

# ELMAVAN 3D WAVEFORMS (Measured data sampled at 50 kHz) 49808 packets of 144 samples from 2015-01-26T13:55:23.482.000.

Processed Wed Feb 11 15:54:07 2015 by ELM ver.2012-10-06 from 001\_\_elm20150126\_135522\_\_dat00.bin

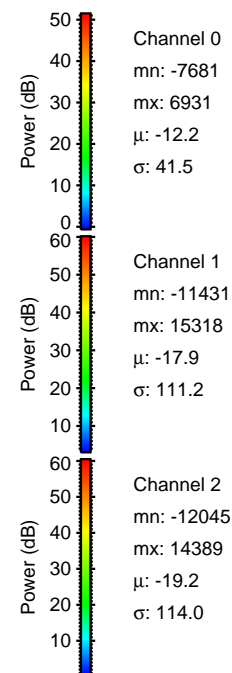

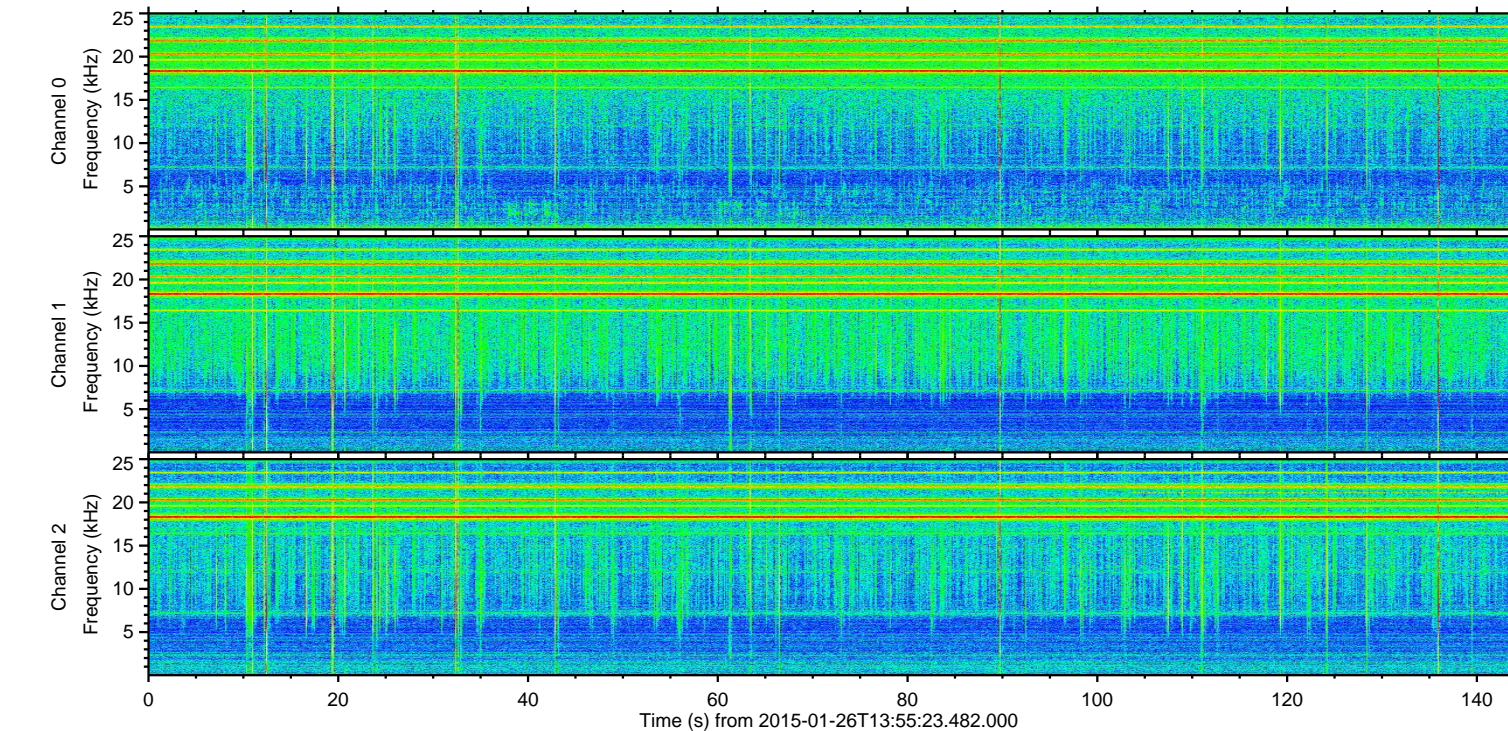
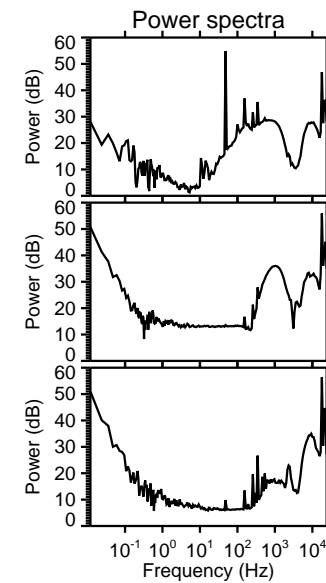
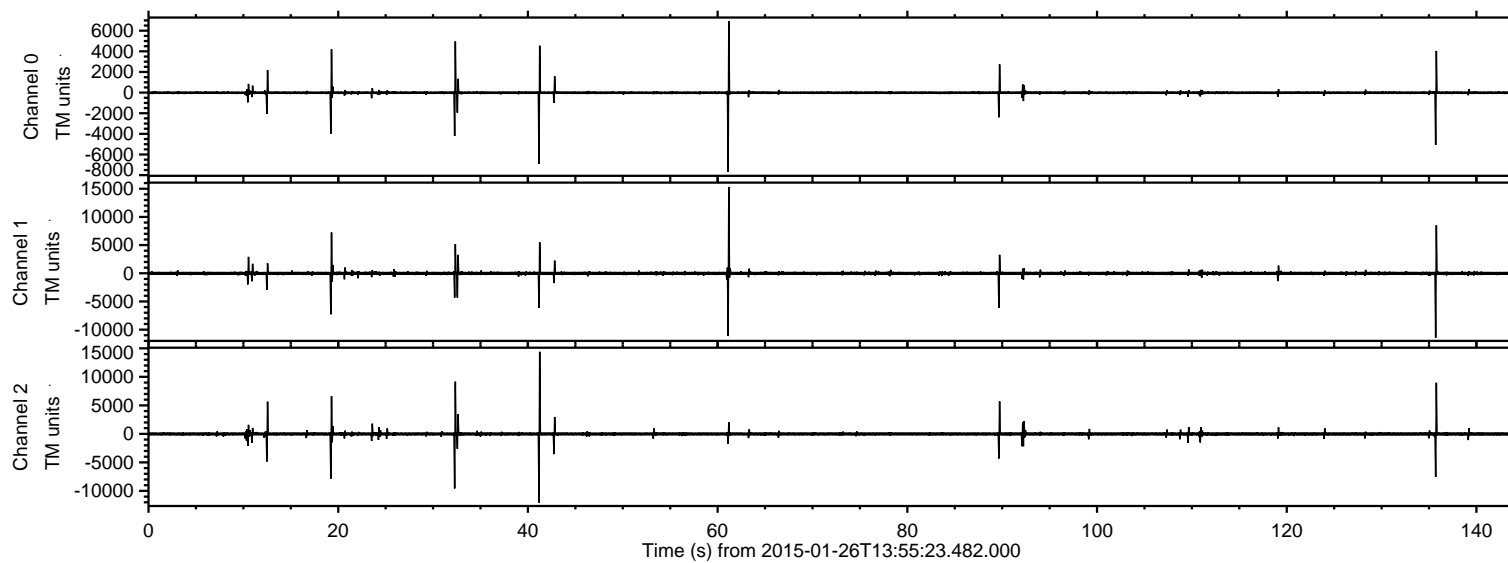

ELMAVAN 3D WAVEFORMS (Measured data sampled at 50 kHz) 49808 packets of 144 samples from 2015-01-26T13:55:23.482.000. Part 62/144

Processed Wed Feb 11 15:54:23 2015 by ELM ver.2012-10-06 from 001\_\_elm20150126\_135522\_\_dat00.bin

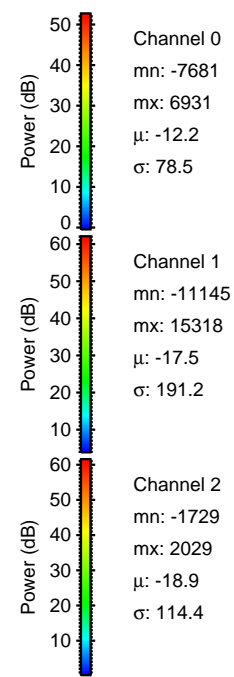
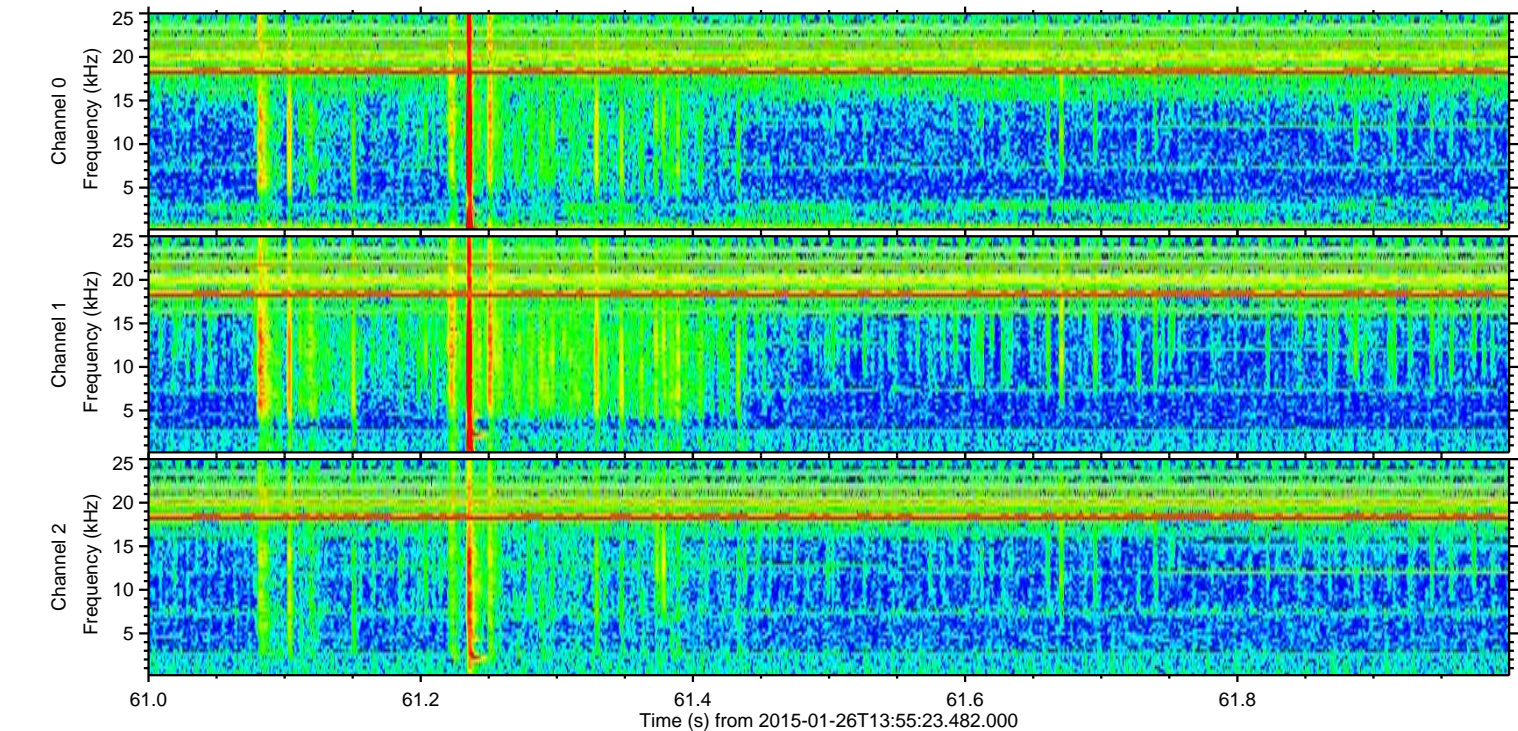
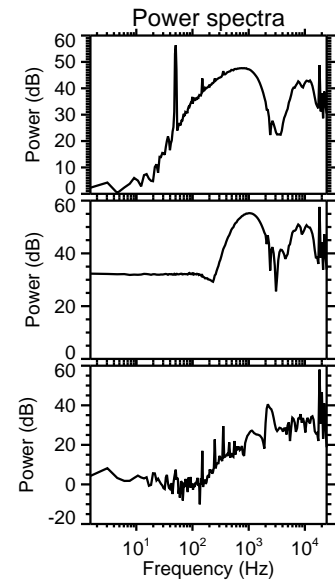
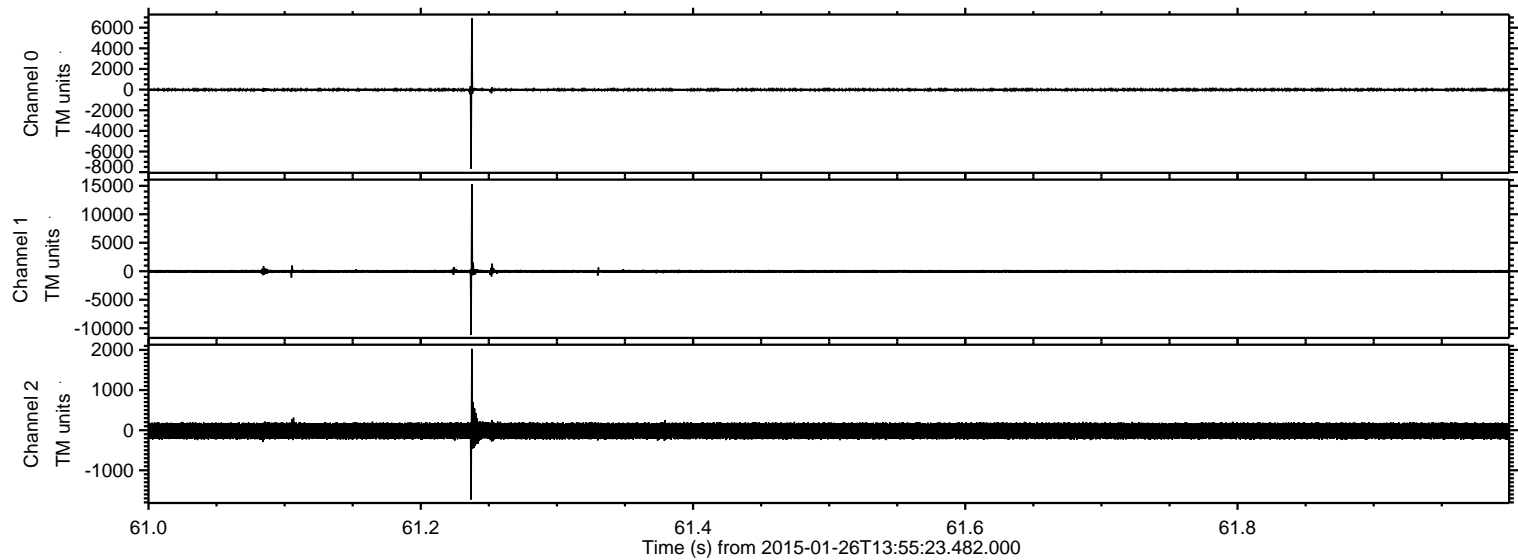



ELMAVAN 3D WAVEFORMS (Measured data sampled at 50 kHz) 49808 packets of 144 samples from 2015-01-26T13:55:23.482.000. Part 42/144

Processed Wed Feb 11 15:54:24 2015 by ELM ver.2012-10-06 from 001\_\_elm20150126\_135522\_\_dat00.bin

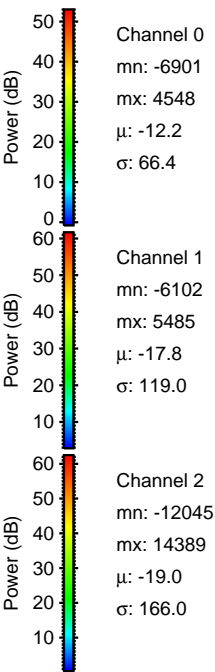
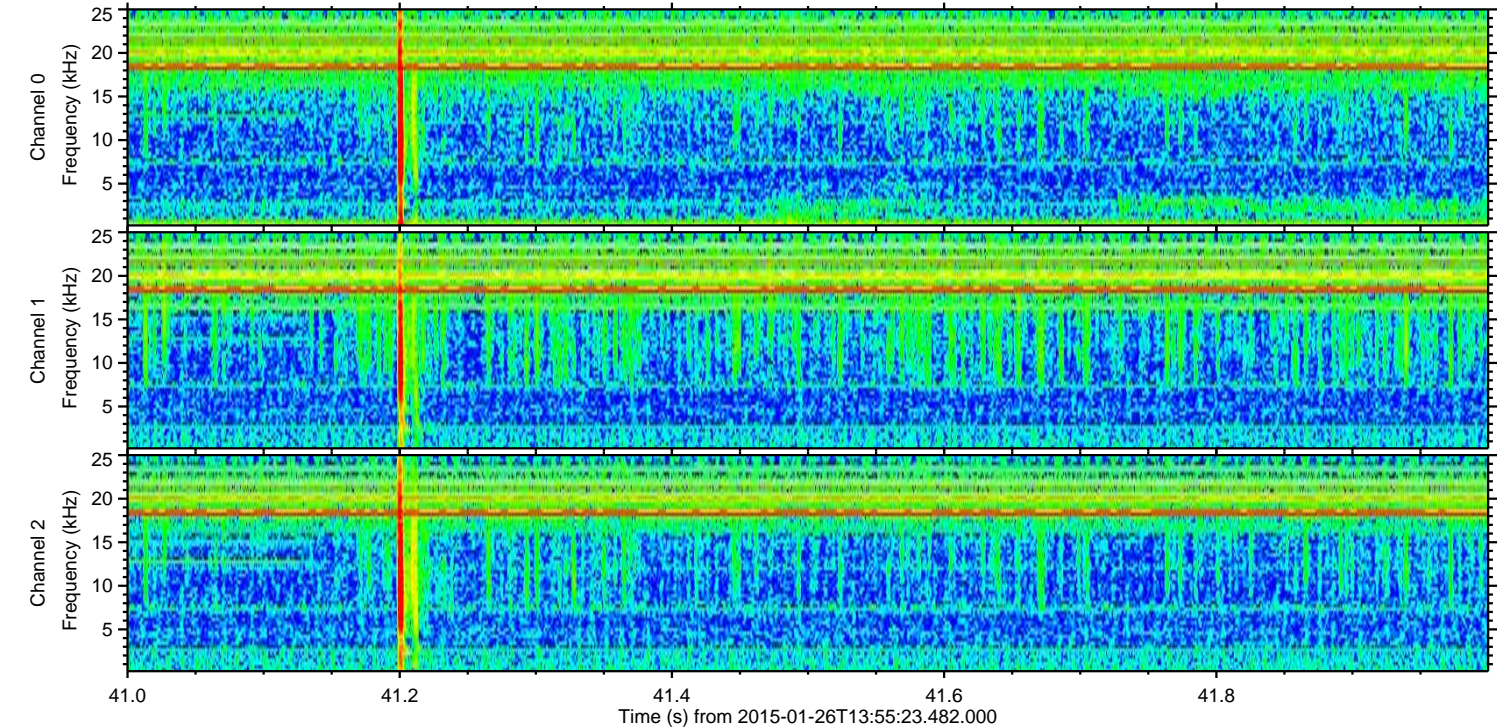
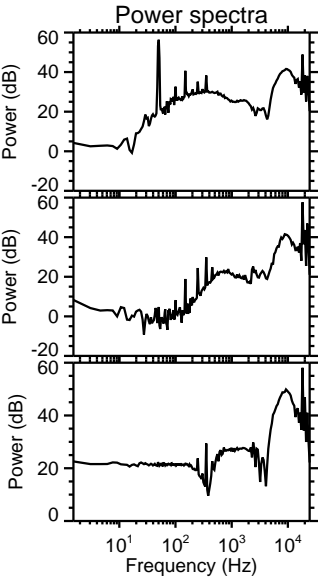
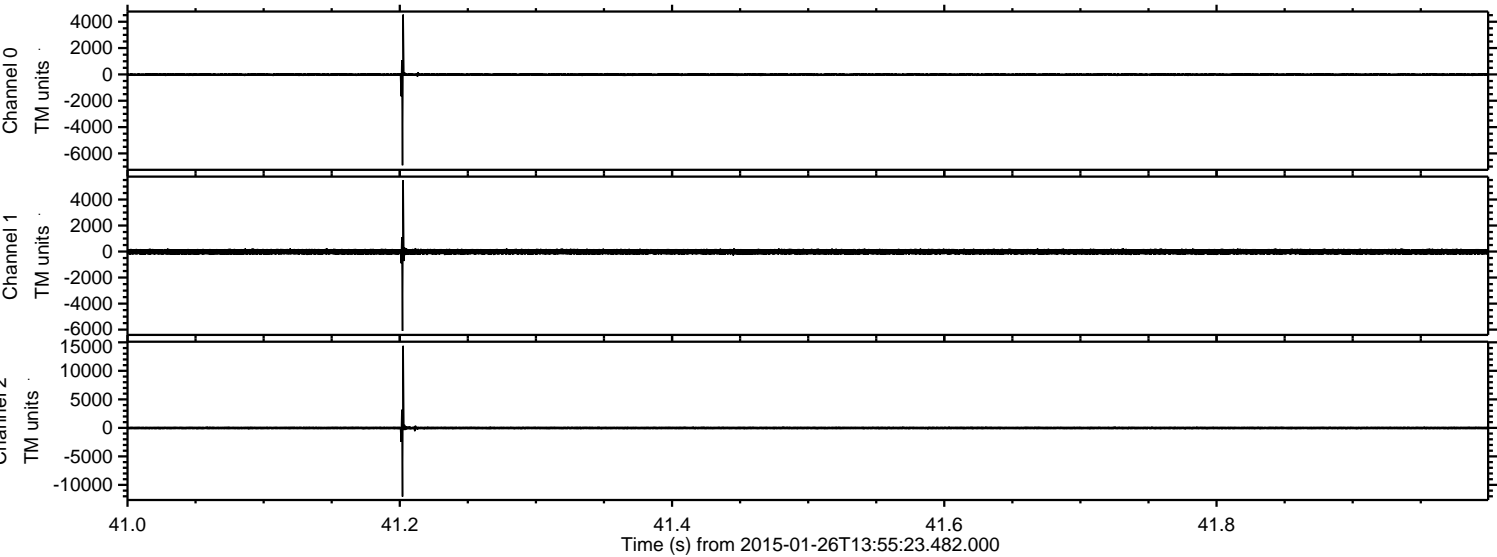

ELMAVAN 3D WAVEFORMS (Measured data sampled at 50 kHz) 49808 packets of 144 samples from 2015-01-26T13:55:23.482.000. Part 136/144

Processed Wed Feb 11 15:54:25 2015 by ELM ver.2012-10-06 from 001\_\_elm20150126\_135522\_\_dat00.bin

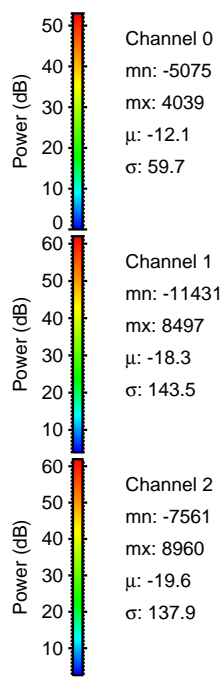
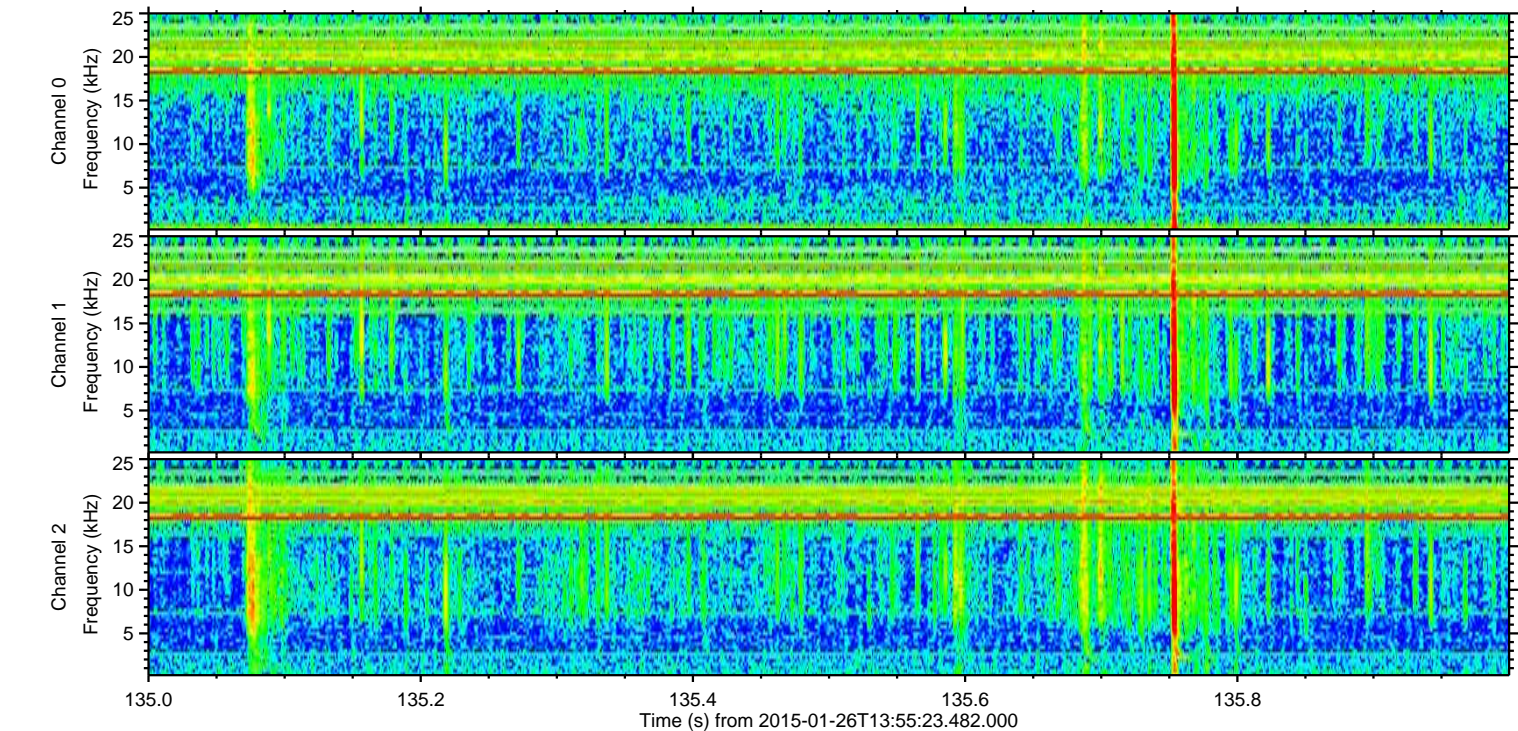
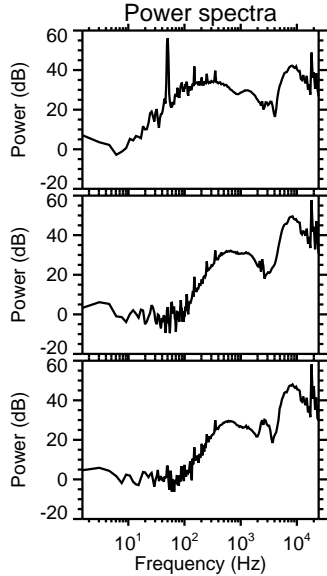
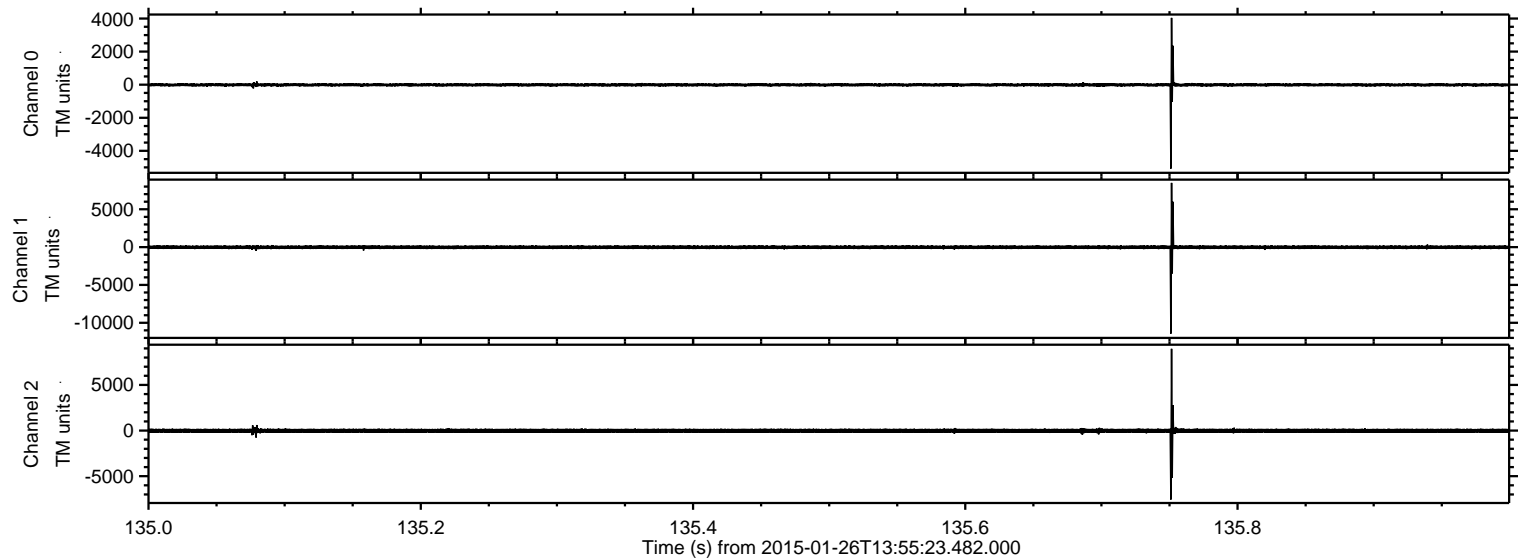

Channel 0  
mn: -5075  
mx: 4039  
 $\mu$ : -12.1  
 $\sigma$ : 59.7

Channel 1  
mn: -11431  
mx: 8497  
 $\mu$ : -18.3  
 $\sigma$ : 143.5

Channel 2  
mn: -7561  
mx: 8960  
 $\mu$ : -19.6  
 $\sigma$ : 137.9



ELMAVAN 3D WAVEFORMS (Measured data sampled at 50 kHz) 49808 packets of 144 samples from 2015-01-26T13:55:23.482.000. Part 33/144

Processed Wed Feb 11 15:54:26 2015 by ELM ver.2012-10-06 from 001\_\_elm20150126\_135522\_\_dat00.bin

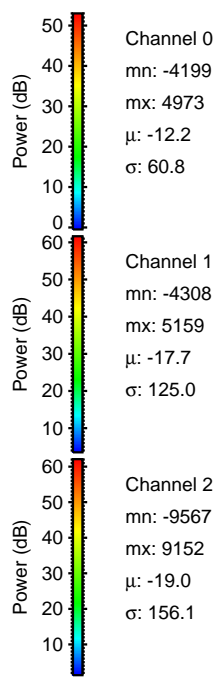
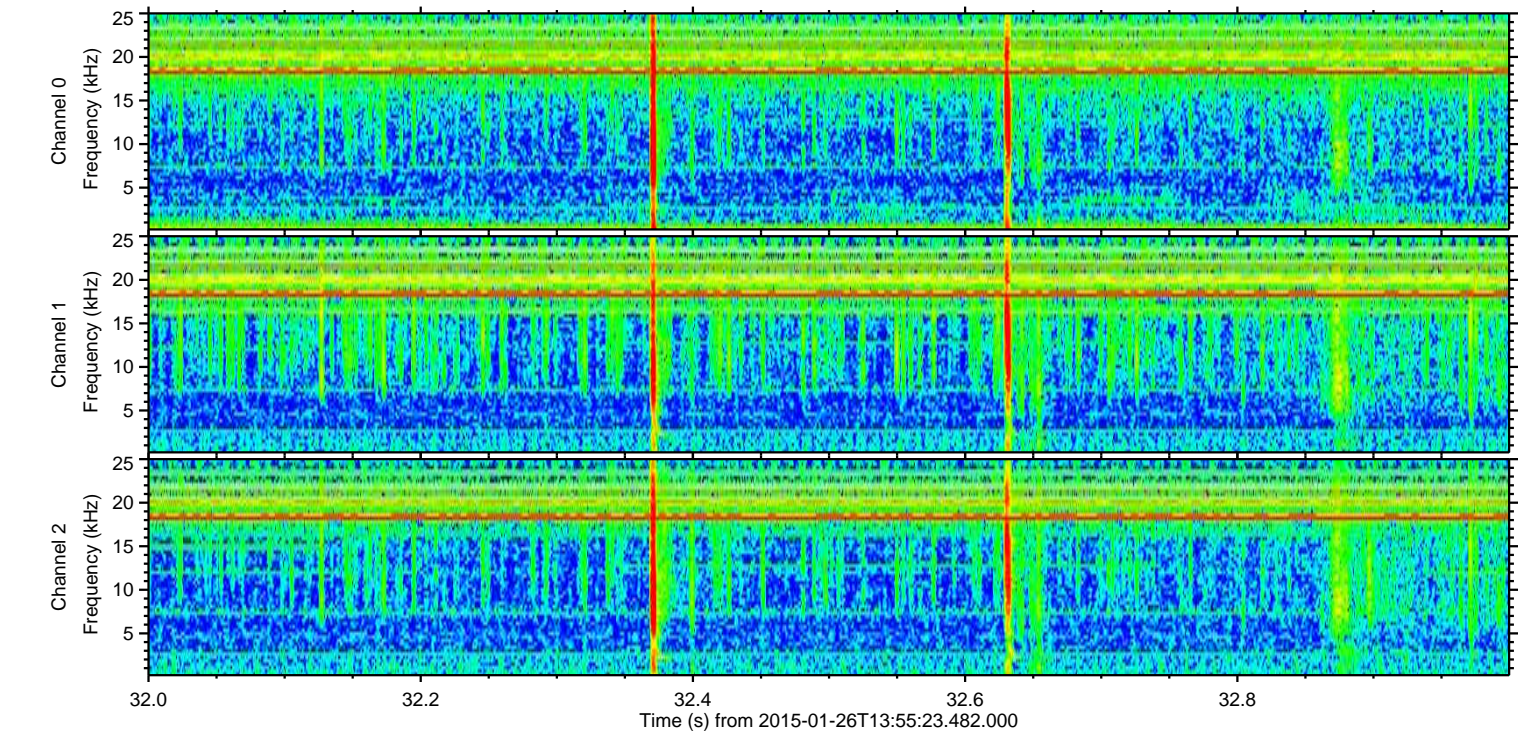
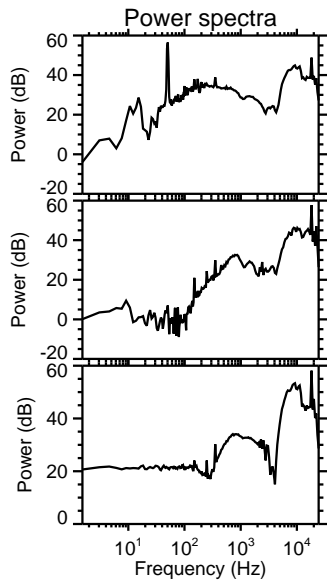
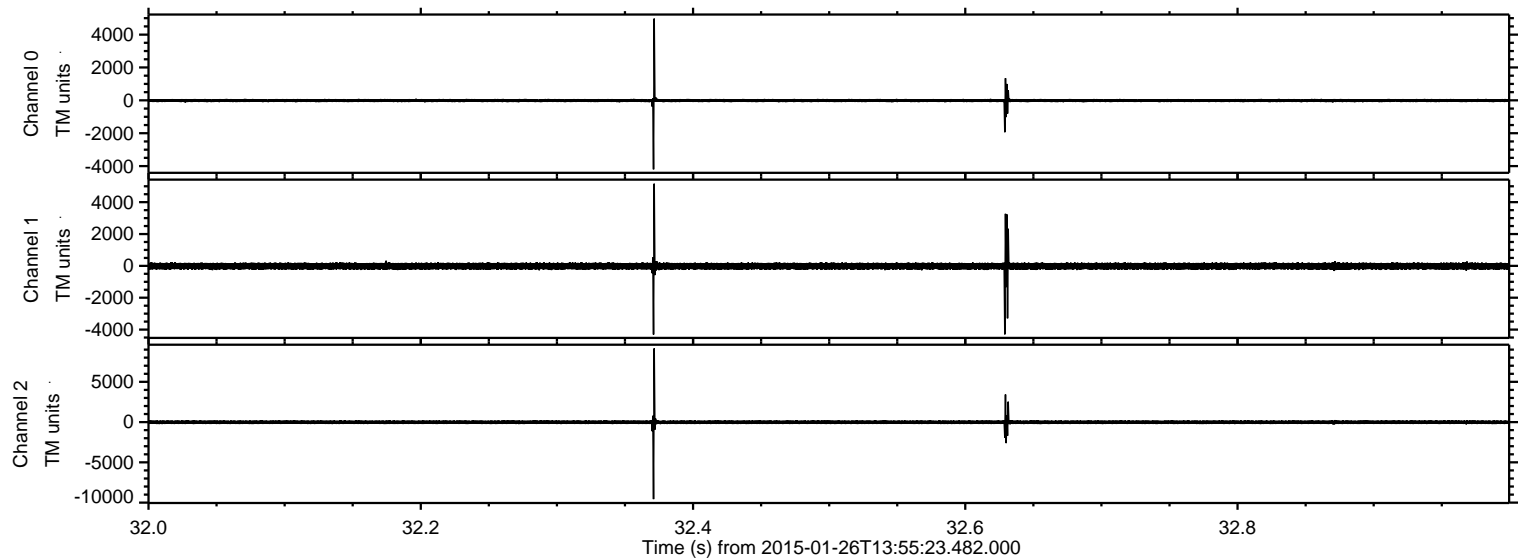



ELMAVAN 3D WAVEFORMS (Measured data sampled at 50 kHz) 49808 packets of 144 samples from 2015-01-26T13:55:23.482.000. Part 20/144

Processed Wed Feb 11 15:54:27 2015 by ELM ver.2012-10-06 from 001\_\_elm20150126\_135522\_\_dat00.bin

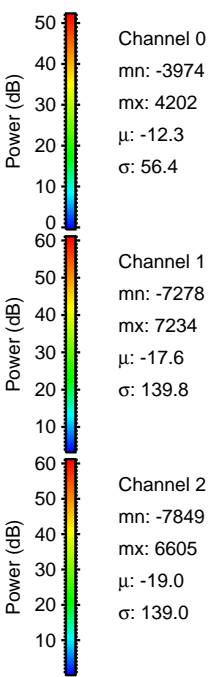
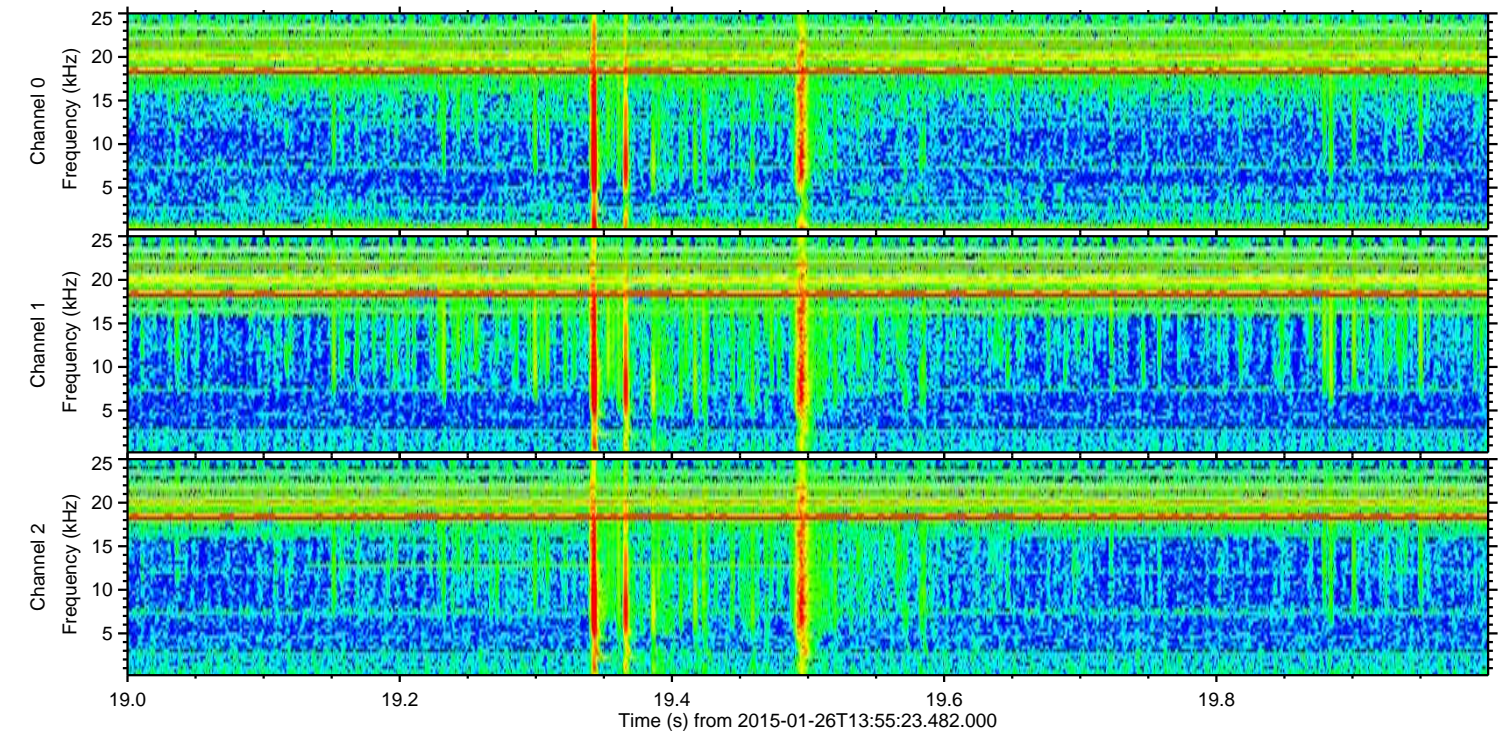
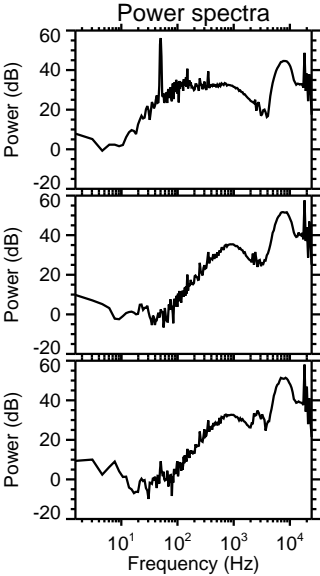
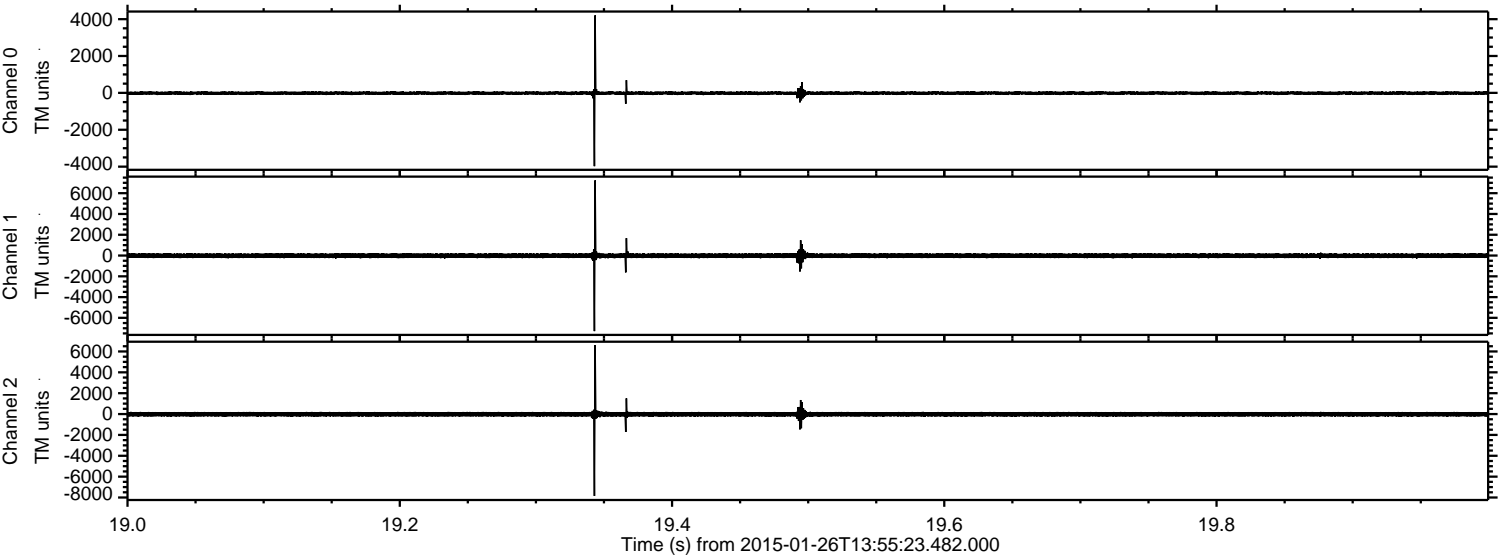

Channel 0  
mn: -3974  
mx: 4202  
 $\mu$ : -12.3  
 $\sigma$ : 56.4

Channel 1  
mn: -7278  
mx: 7234  
 $\mu$ : -17.6  
 $\sigma$ : 139.8

Channel 2  
mn: -7849  
mx: 6605  
 $\mu$ : -19.0  
 $\sigma$ : 139.0



Processed Wed Feb 11 15:54:28 2015 by ELM ver.2012-10-06 from 001\_\_elm20150126\_135522\_\_dat00.bin

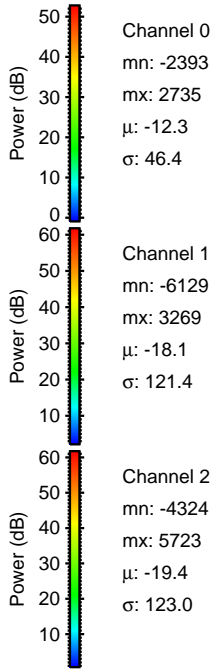
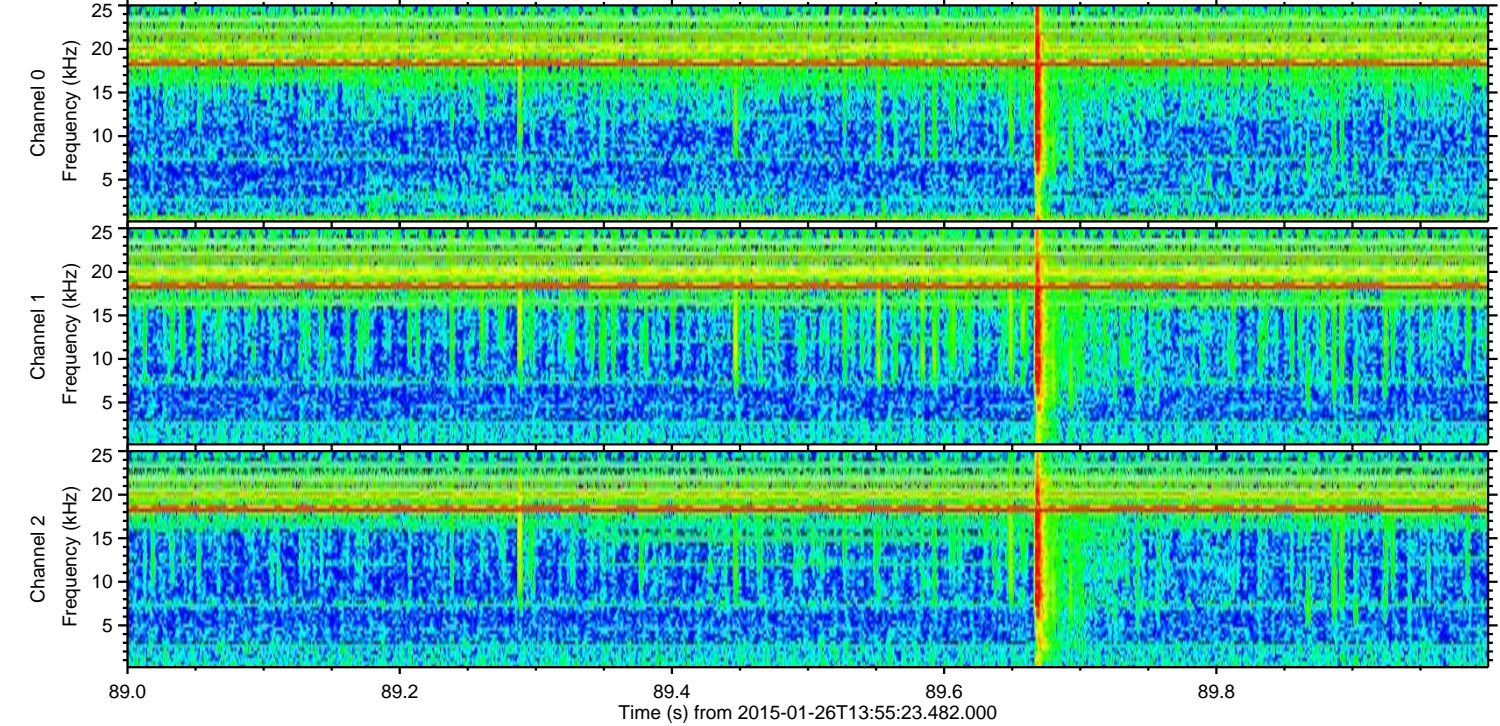
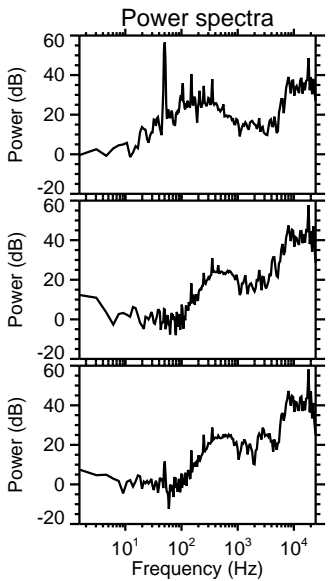
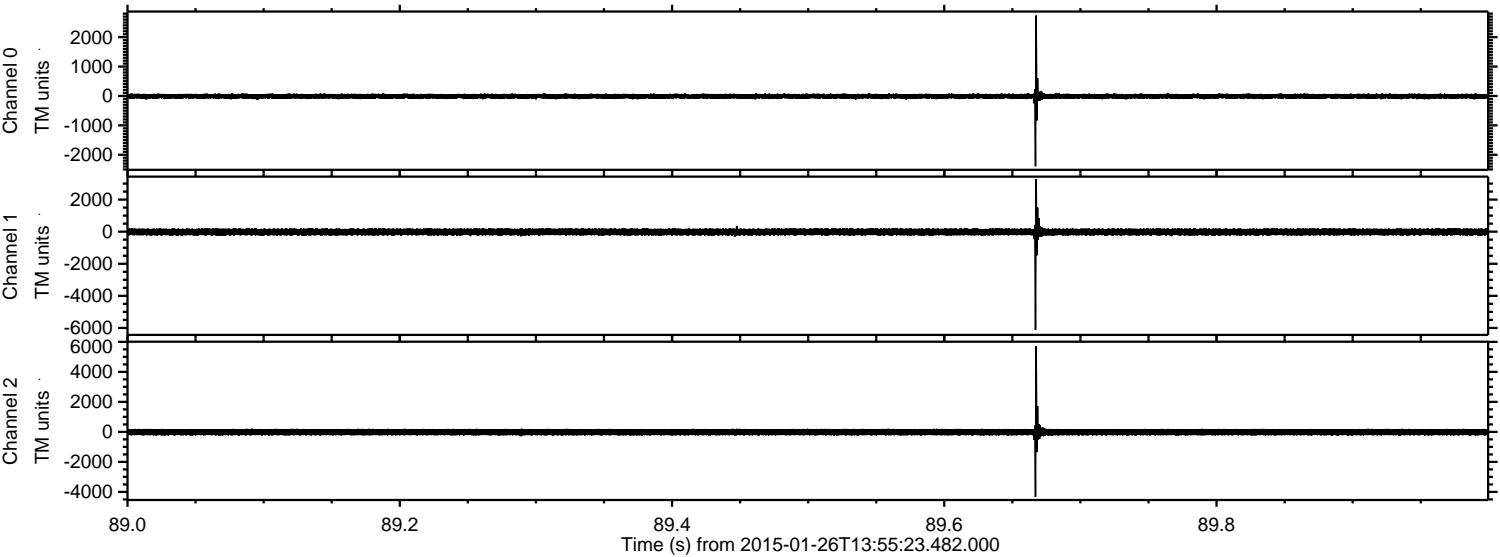



ELMAVAN 3D WAVEFORMS (Measured data sampled at 50 kHz) 49808 packets of 144 samples from 2015-01-26T13:55:23.482.000. Part 13/144

Processed Wed Feb 11 15:54:30 2015 by ELM ver.2012-10-06 from 001\_\_elm20150126\_135522\_\_dat00.bin

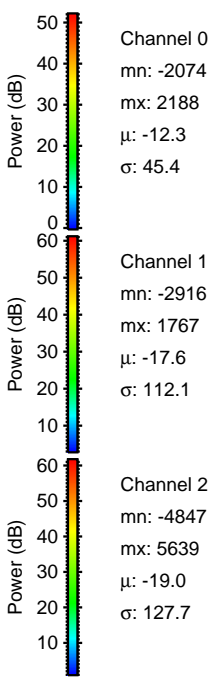
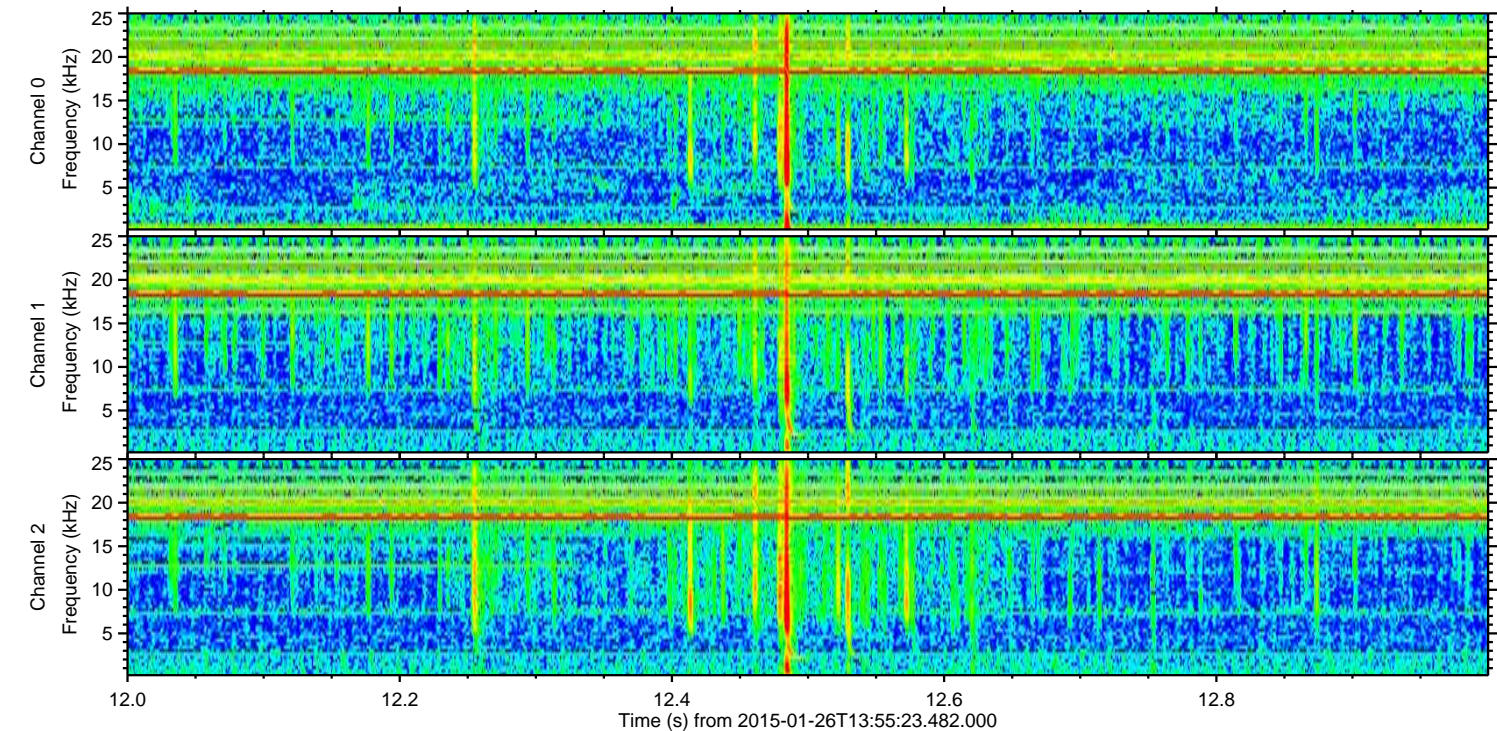
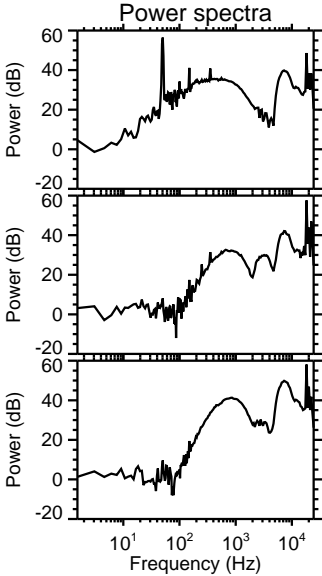
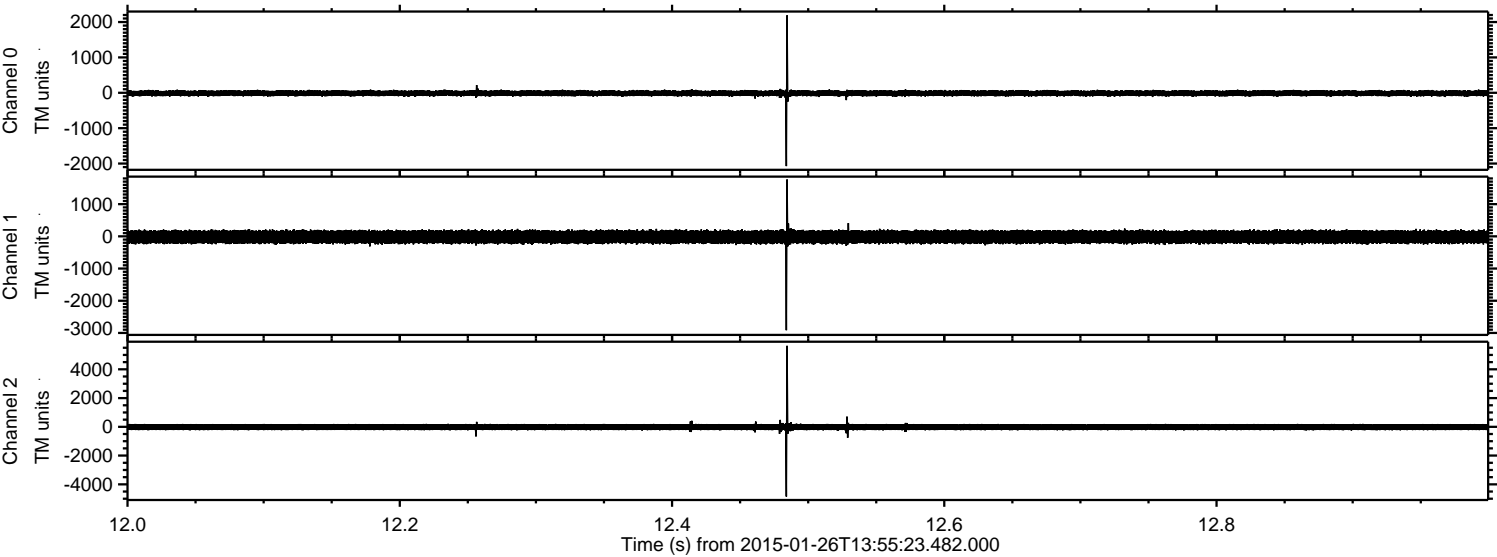



Processed Wed Feb 11 15:54:31 2015 by ELM ver.2012-10-06 from 001\_\_elm20150126\_135522\_\_dat00.bin

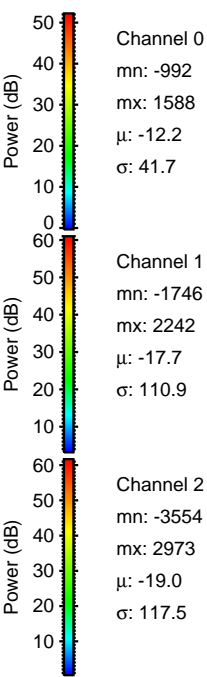
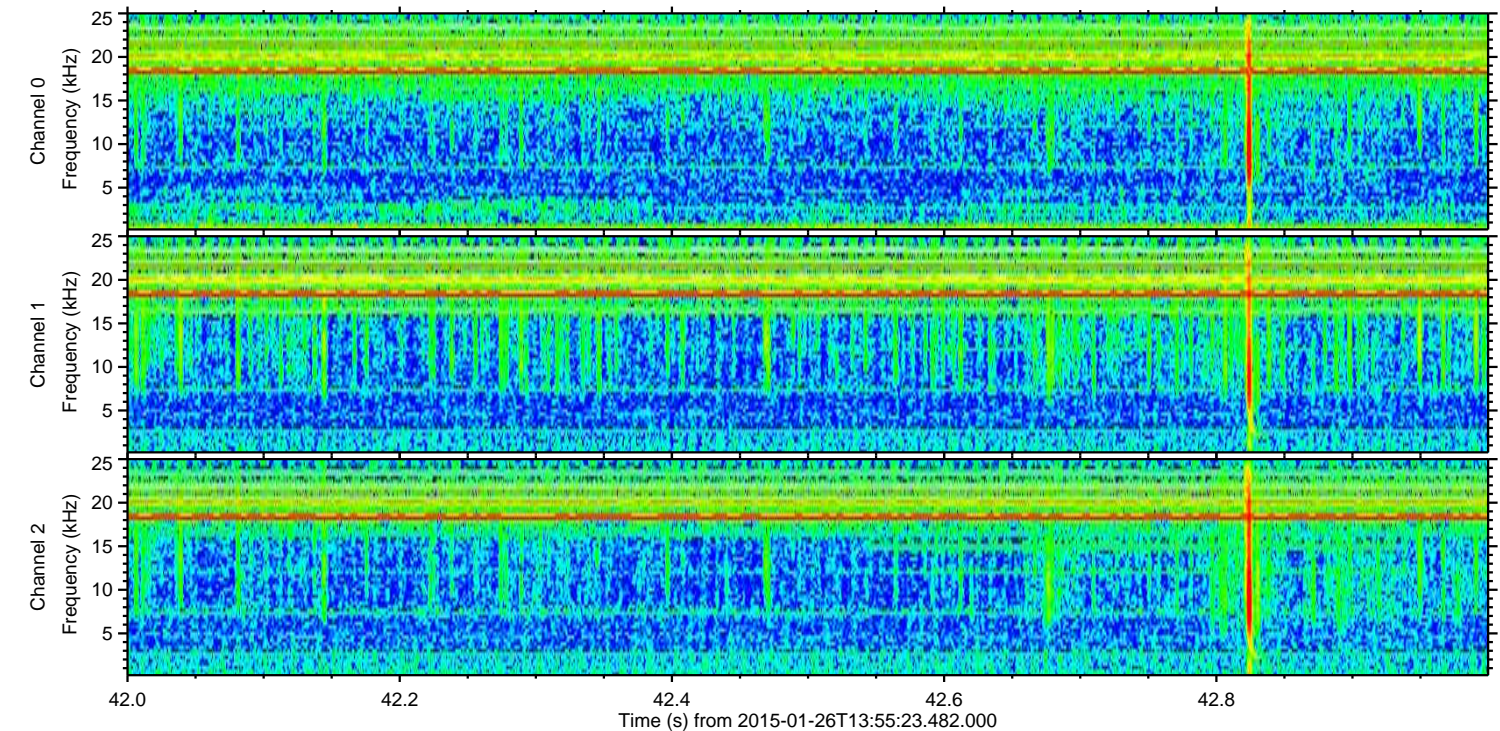
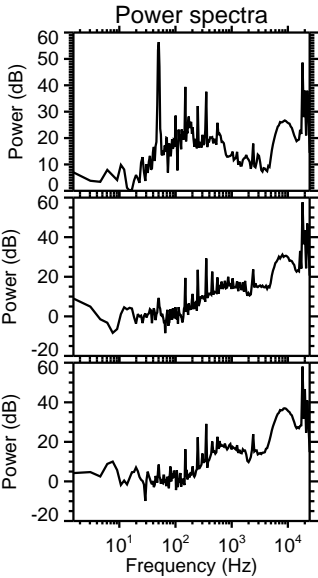
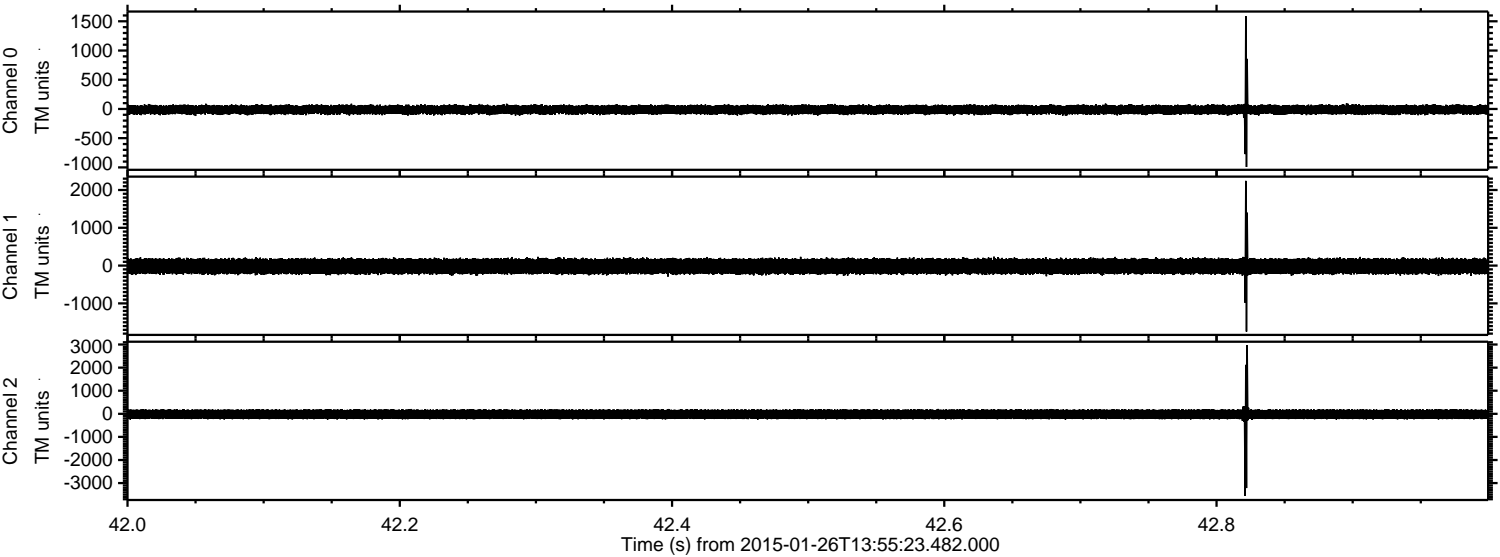



ELMAVAN 3D WAVEFORMS (Measured data sampled at 50 kHz) 49808 packets of 144 samples from 2015-01-26T13:55:23.482.000. Part 11/144

Processed Wed Feb 11 15:54:32 2015 by ELM ver.2012-10-06 from 001\_\_elm20150126\_135522\_\_dat00.bin

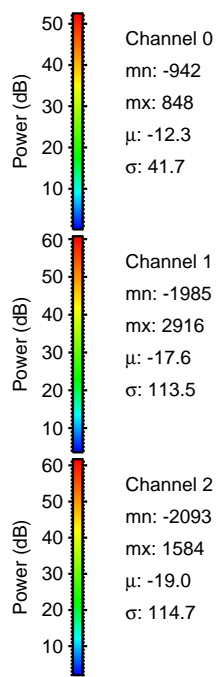
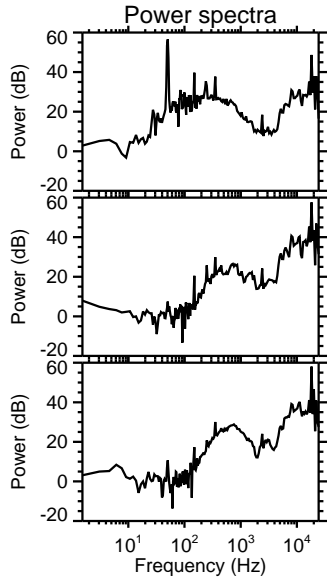
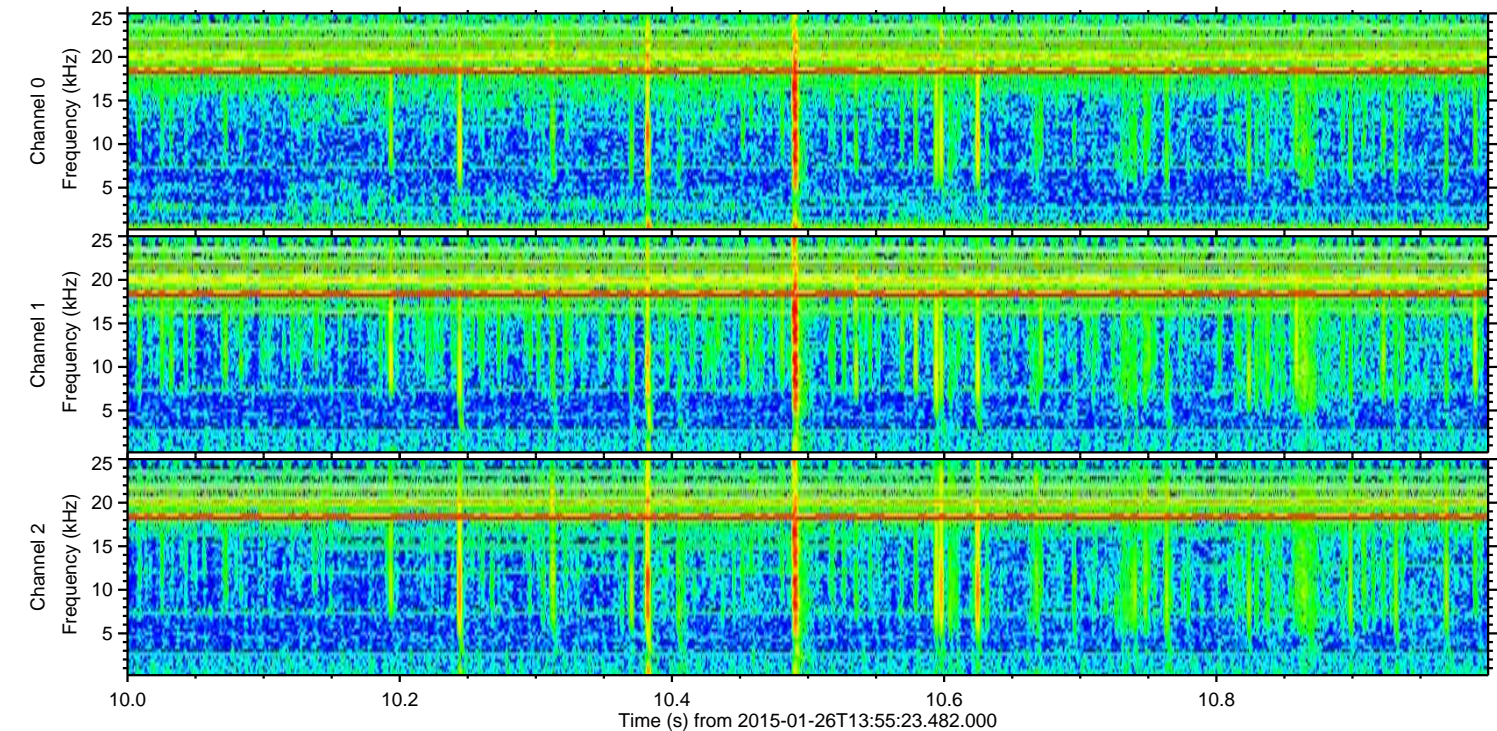
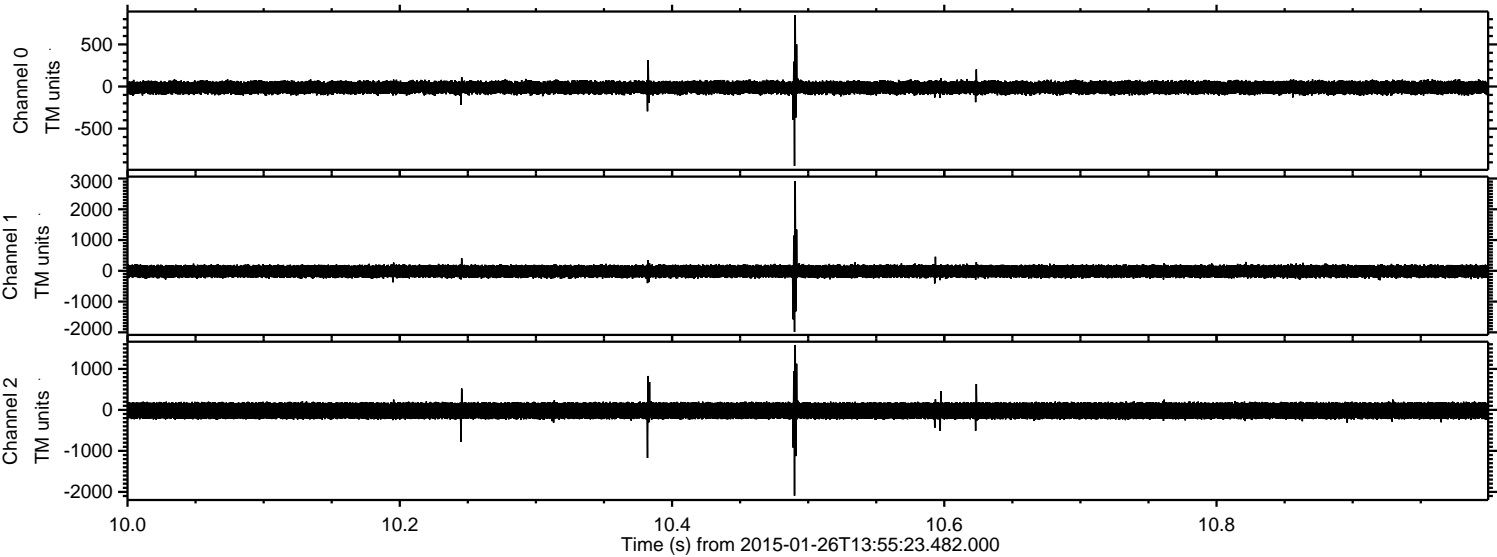



Processed Wed Feb 11 15:54:33 2015 by ELM ver.2012-10-06 from 001\_\_elm20150126\_135522\_\_dat00.bin

