

ELMAVAN 3D WAVEFORMS (Measured data sampled at 50 kHz) 49788 packets of 144 samples from 2015-01-23T20:38:05.262.000.

Processed Tue Feb 10 19:12:39 2015 by ELM ver.2012-10-06 from 001__elm20150123_203804__dat00.bin

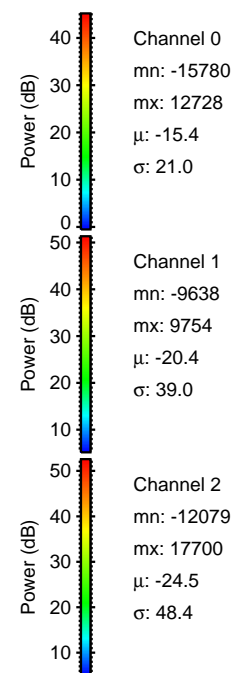

Processed Tue Feb 10 19:12:51 2015 by ELM ver.2012-10-06 from 001__elm20150123_203804__dat00.bin

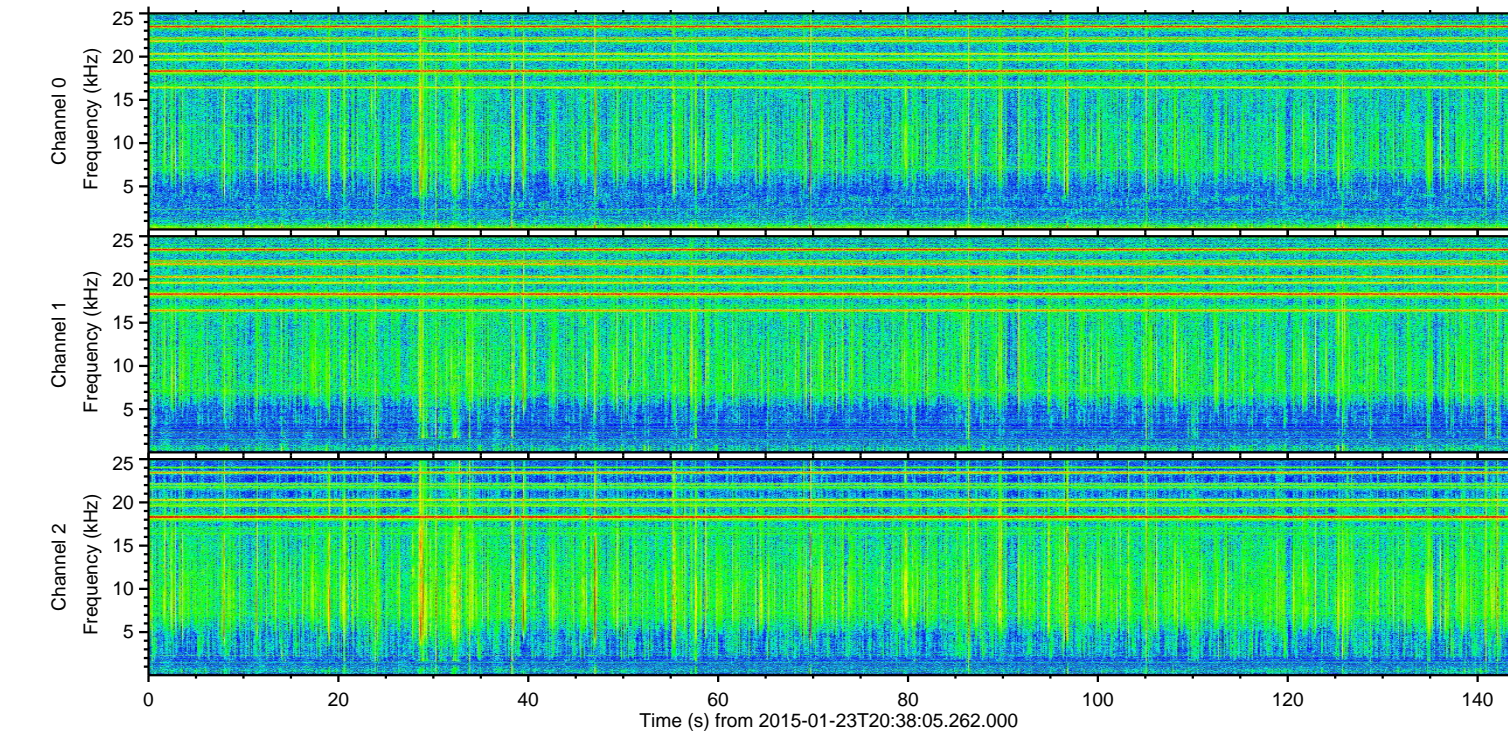
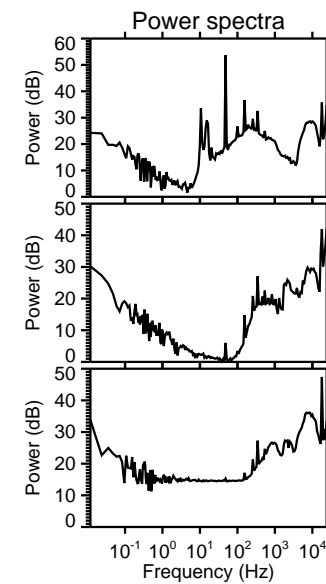
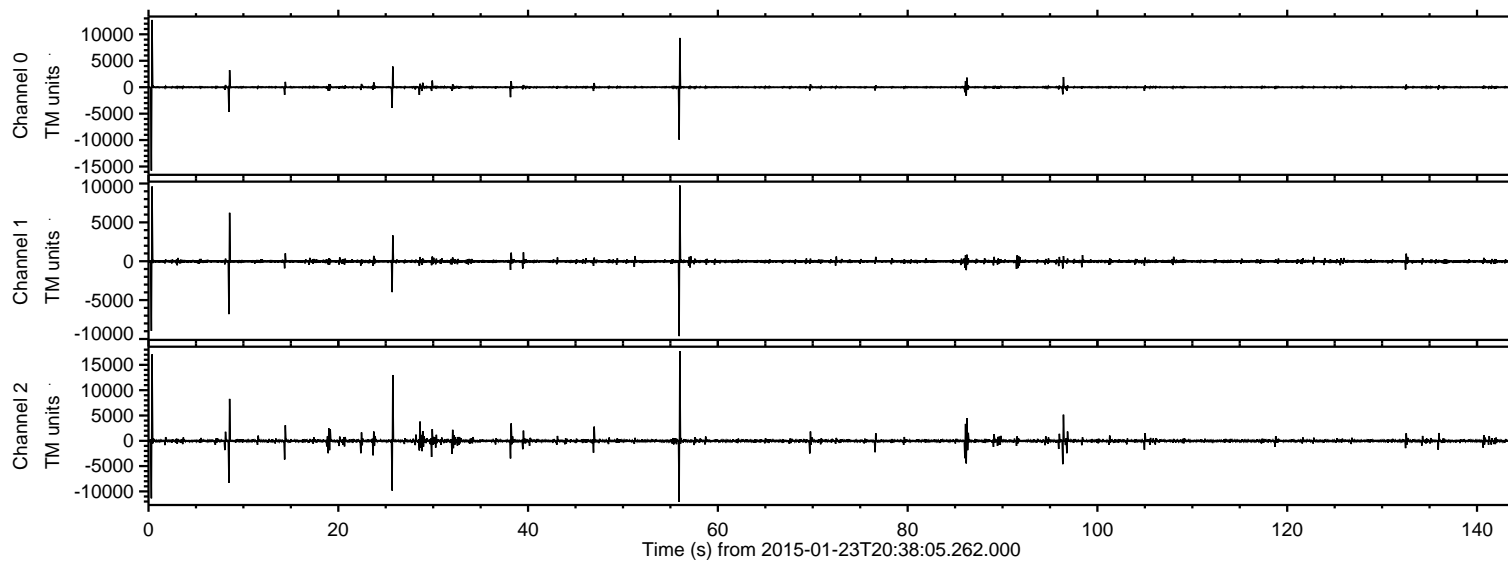
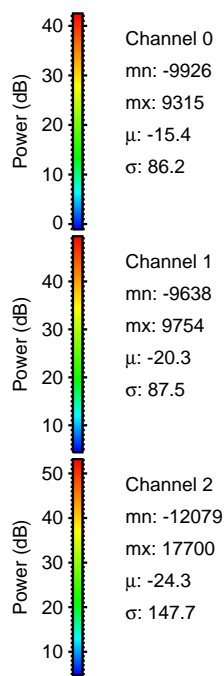
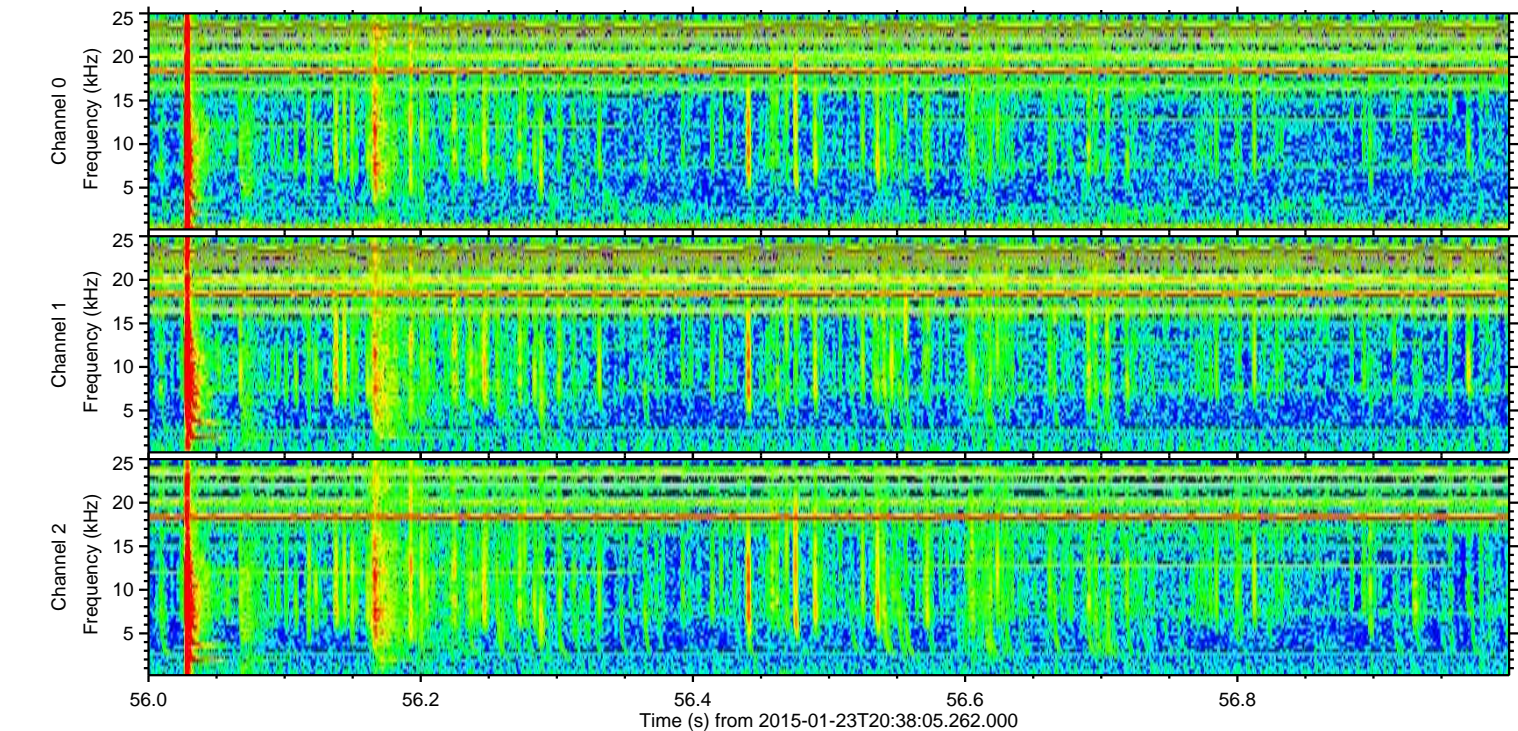
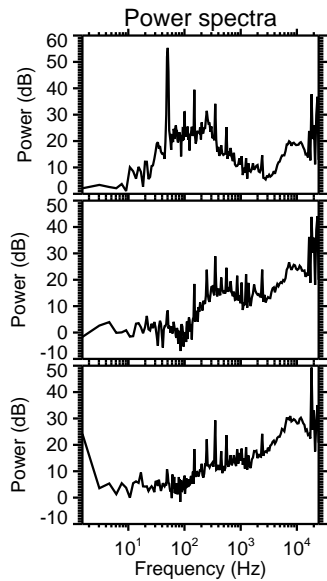
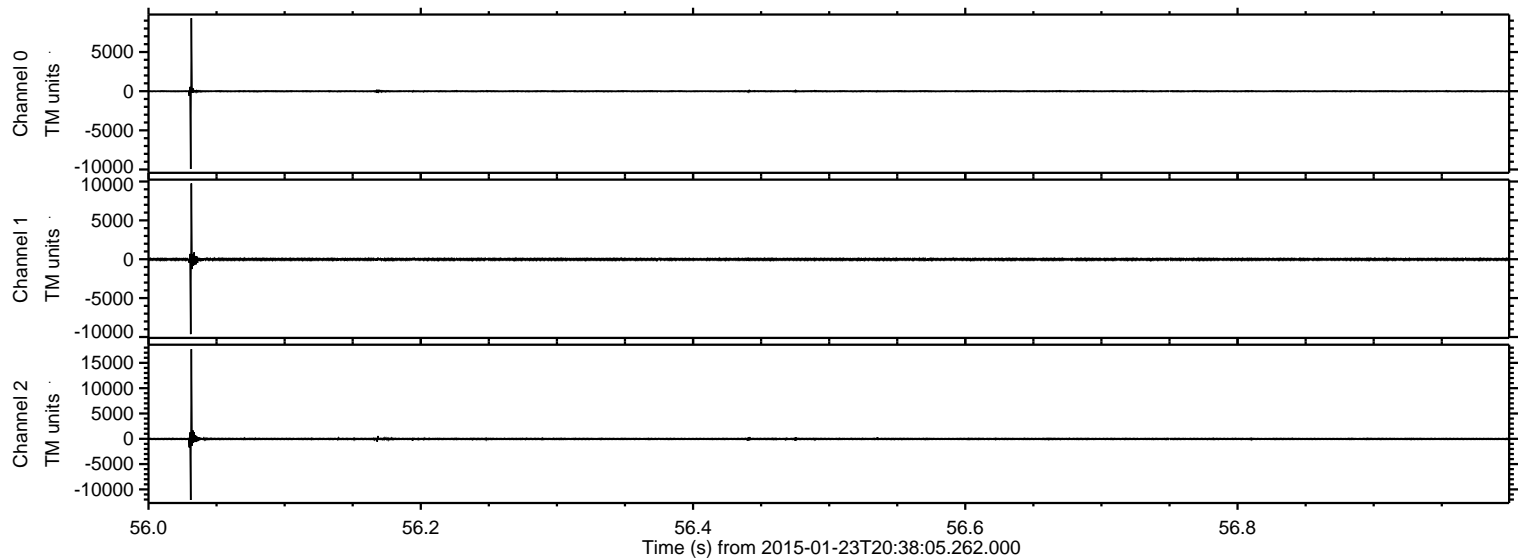

ELMAVAN 3D WAVEFORMS (Measured data sampled at 50 kHz) 49788 packets of 144 samples from 2015-01-23T20:38:05.262.000. Part 1/144

Processed Tue Feb 10 19:12:52 2015 by ELM ver.2012-10-06 from 001__elm20150123_203804__dat00.bin

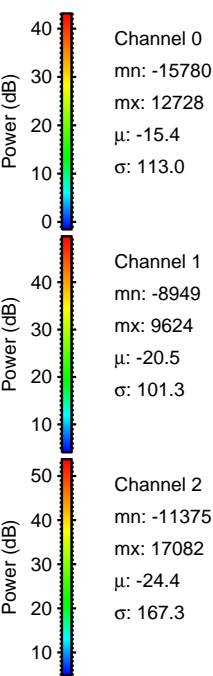
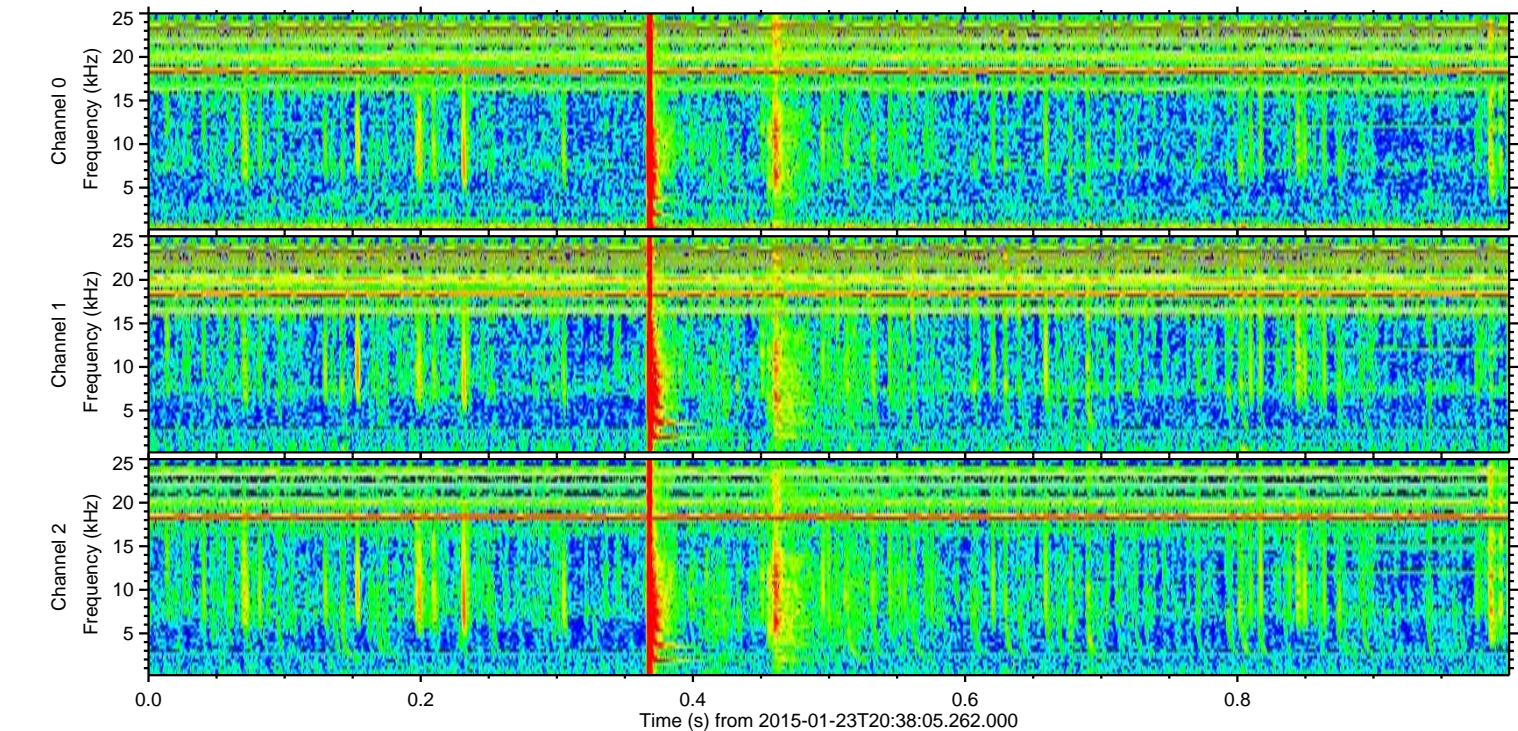
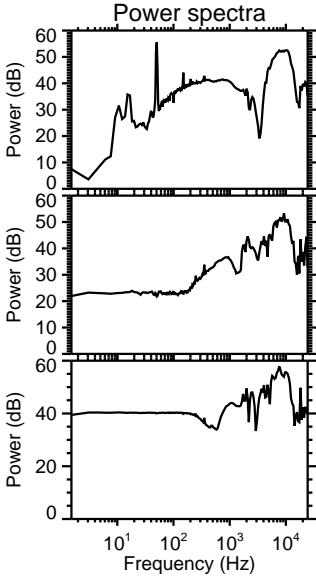
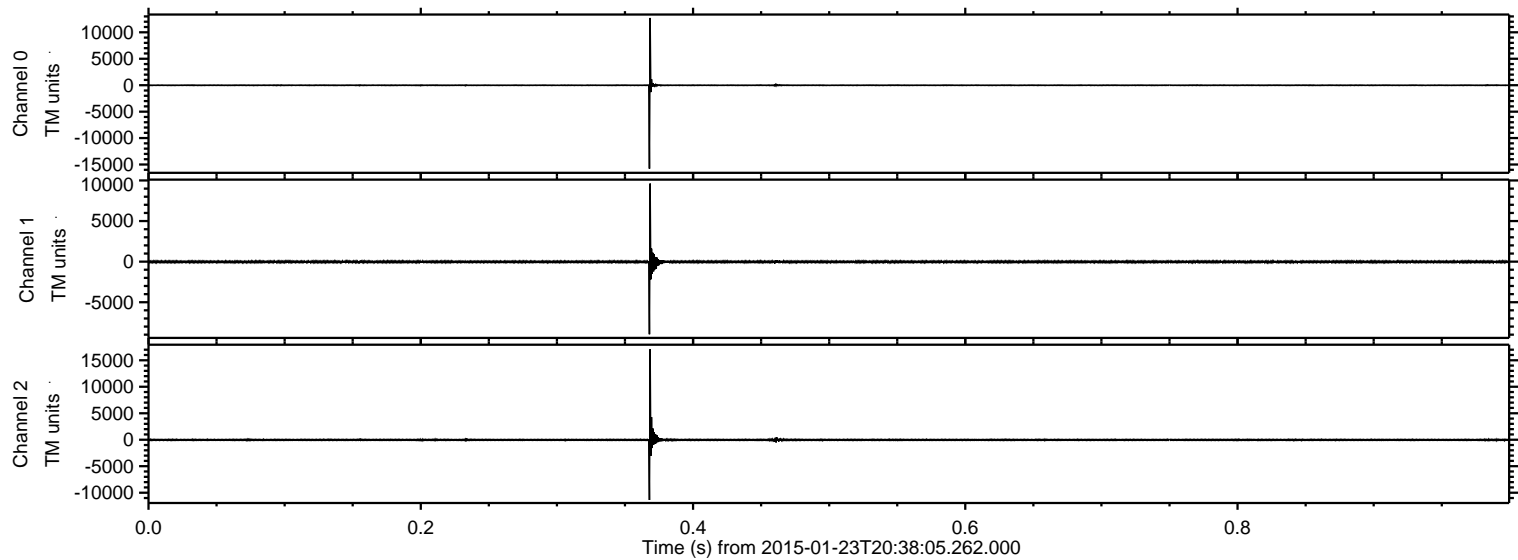

ELMAVAN 3D WAVEFORMS (Measured data sampled at 50 kHz) 49788 packets of 144 samples from 2015-01-23T20:38:05.262.000. Part 26/144

Processed Tue Feb 10 19:12:53 2015 by ELM ver.2012-10-06 from 001__elm20150123_203804__dat00.bin

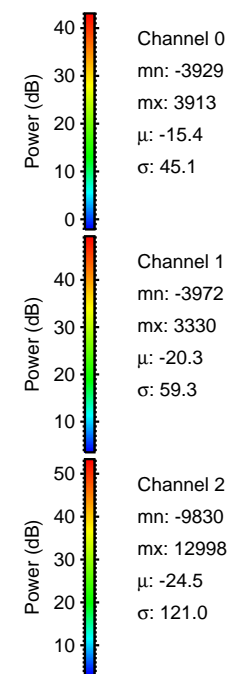
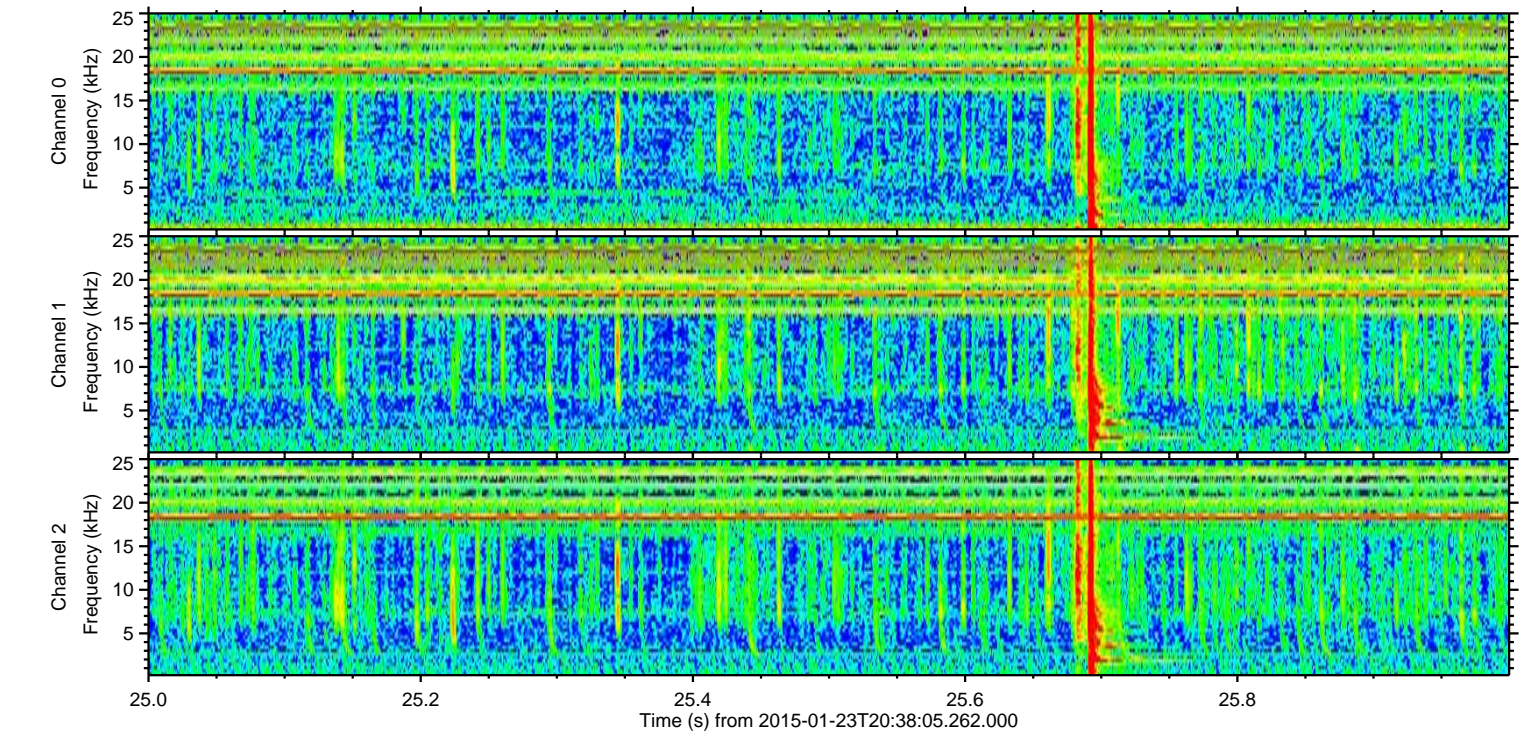
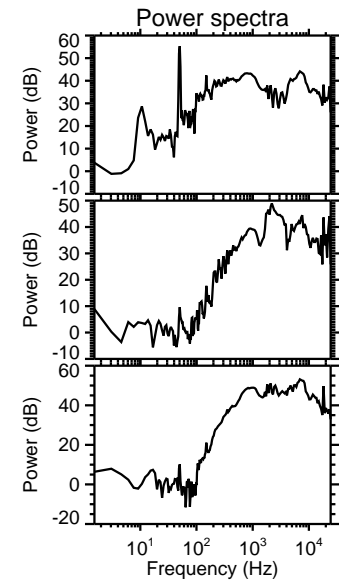
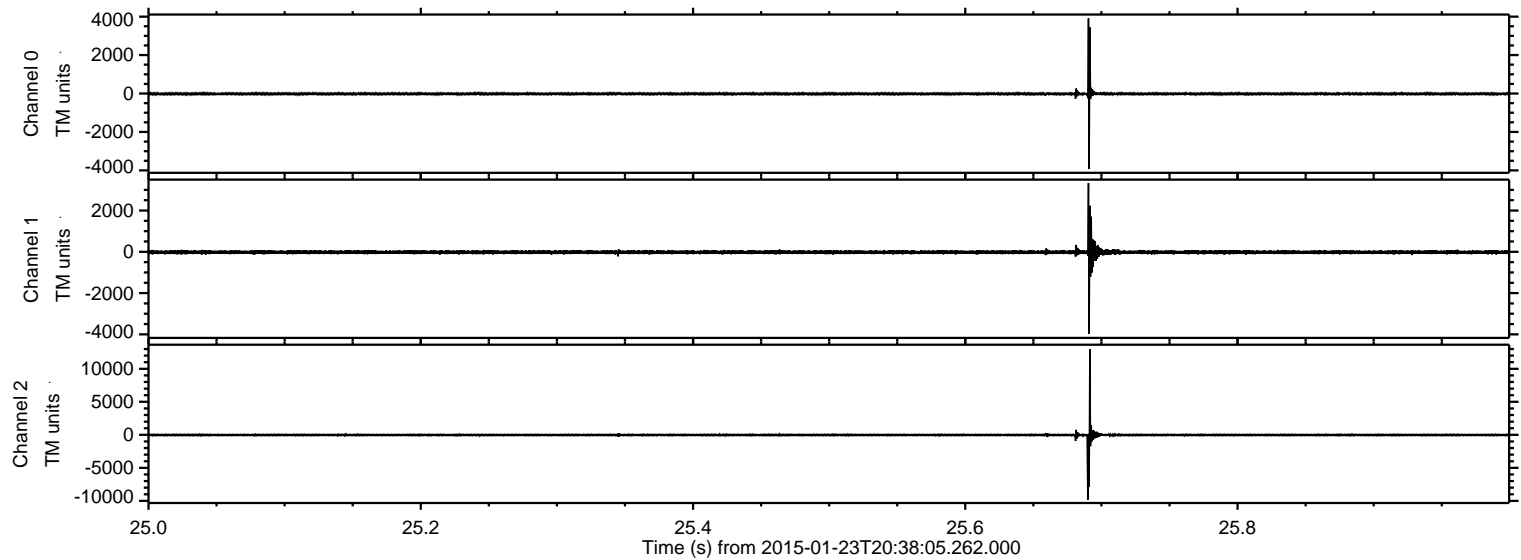

Processed Tue Feb 10 19:12:54 2015 by ELM ver.2012-10-06 from 001__elm20150123_203804__dat00.bin

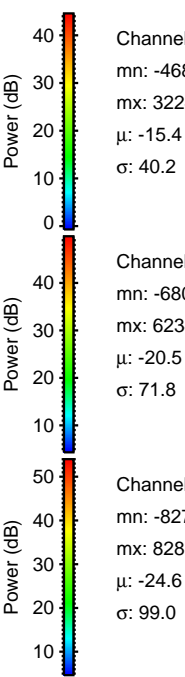
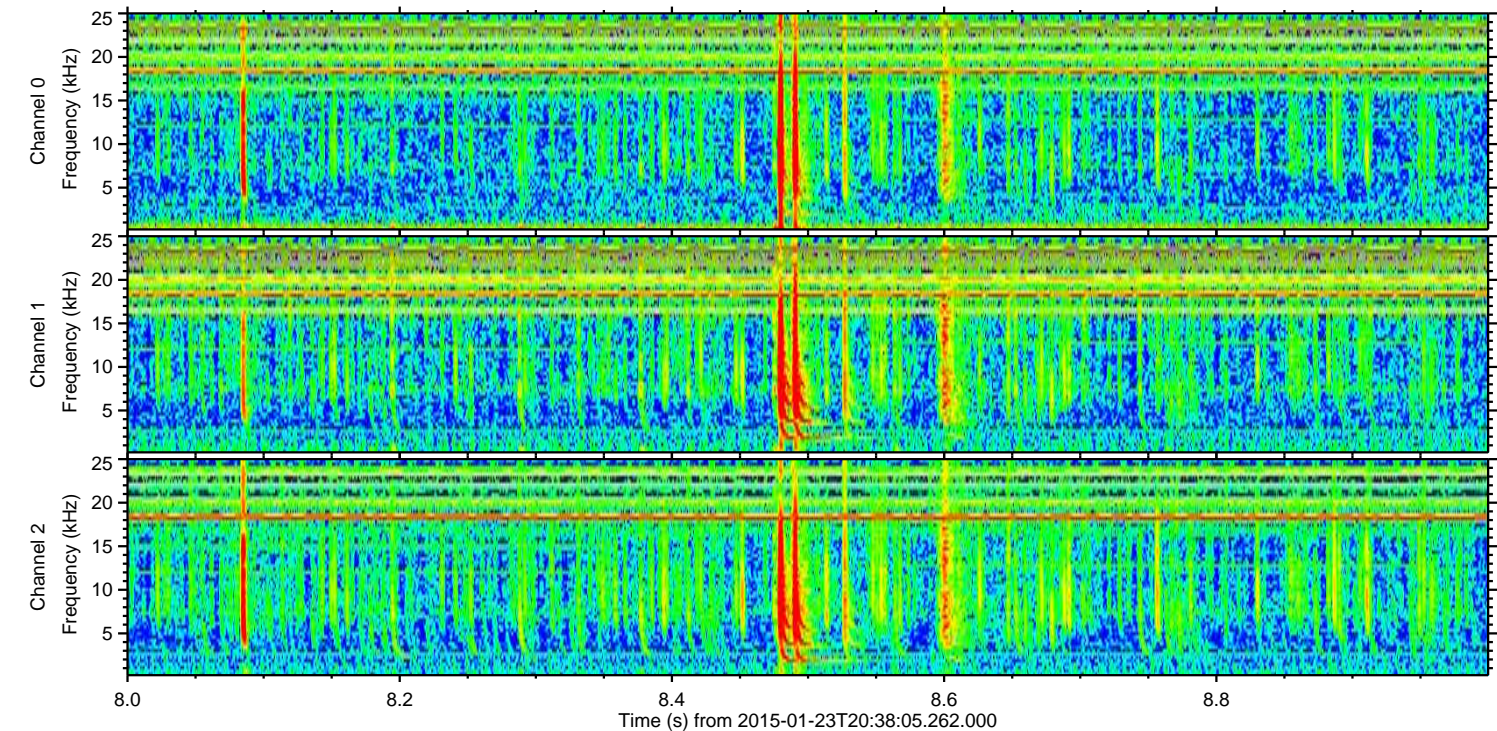
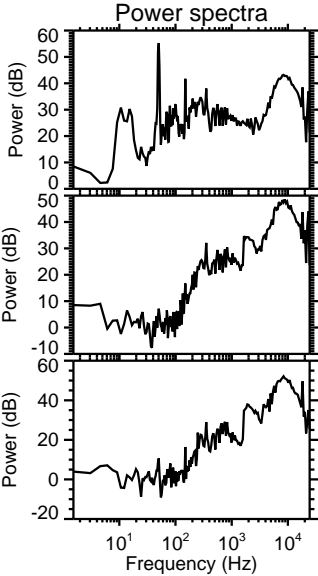
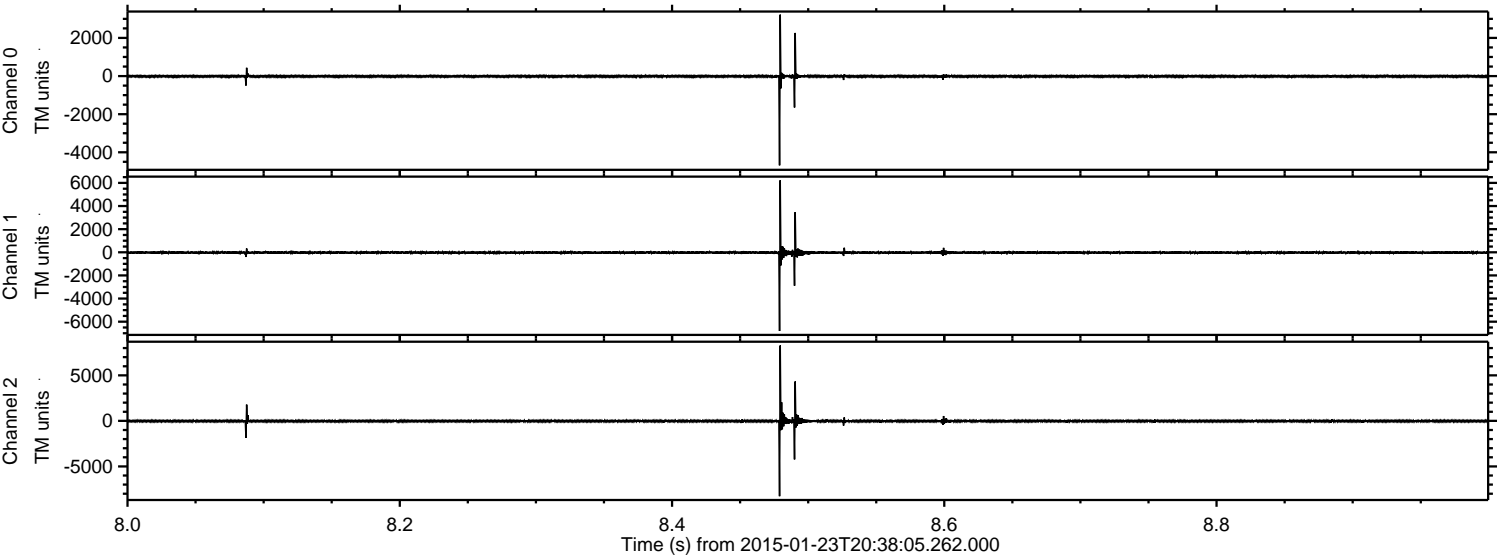

Channel 0
mn: -4685
mx: 3224
 μ : -15.4
 σ : 40.2

Channel 1
mn: -6803
mx: 6234
 μ : -20.5
 σ : 71.8

Channel 2
mn: -8276
mx: 8281
 μ : -24.6
 σ : 99.0

ELMAVAN 3D WAVEFORMS (Measured data sampled at 50 kHz) 49788 packets of 144 samples from 2015-01-23T20:38:05.262.000. Part 97/144

Processed Tue Feb 10 19:12:55 2015 by ELM ver.2012-10-06 from 001__elm20150123_203804__dat00.bin

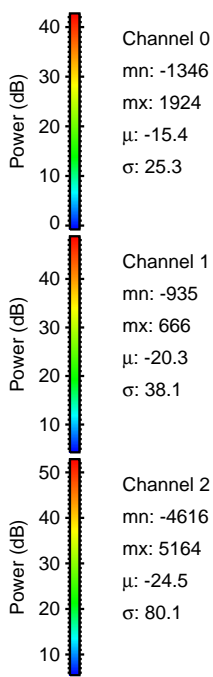
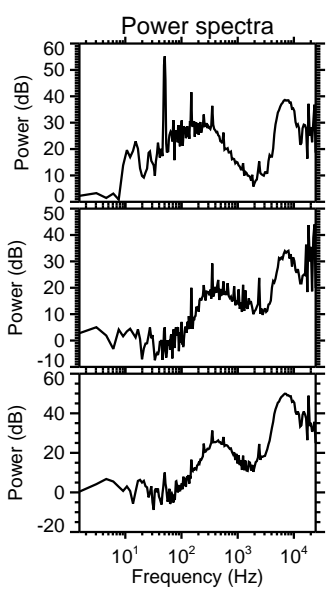
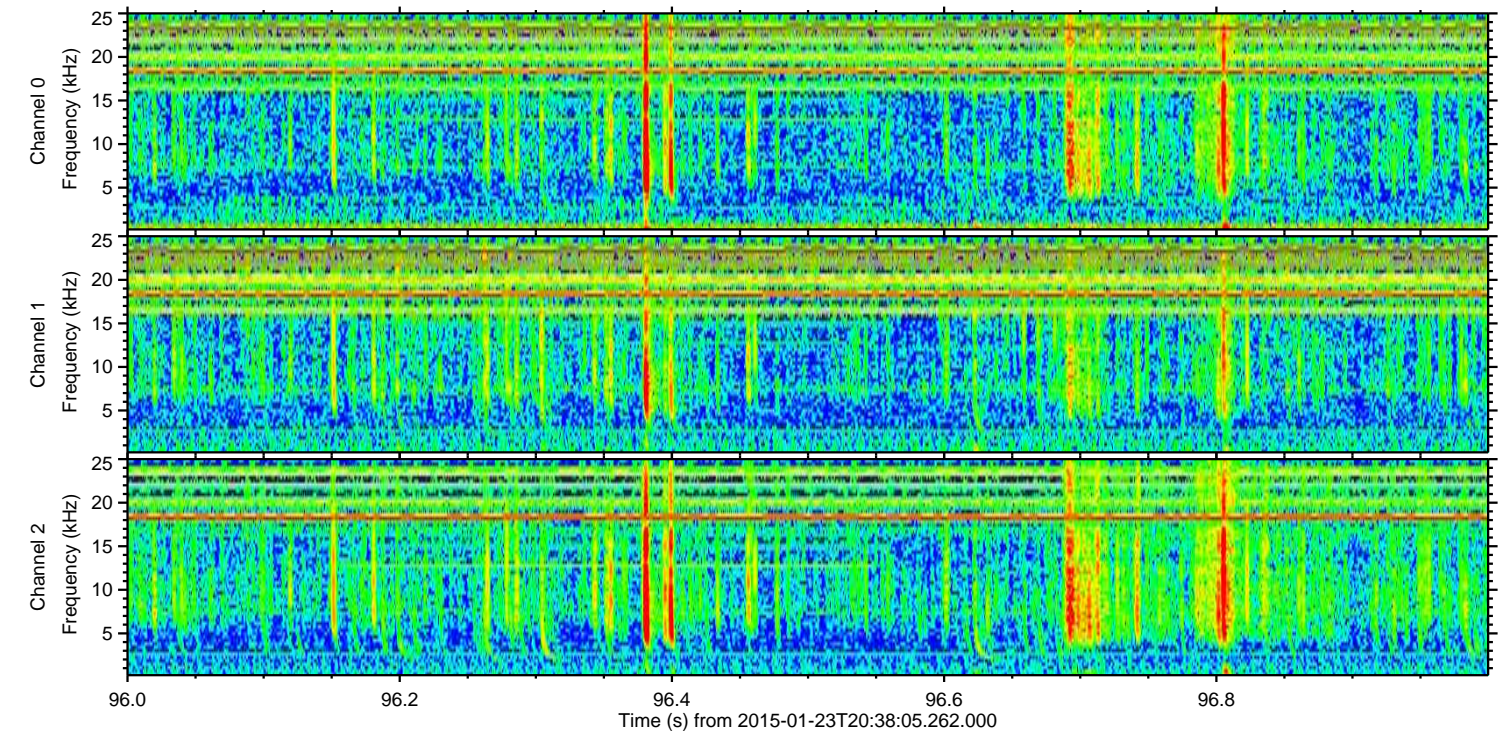
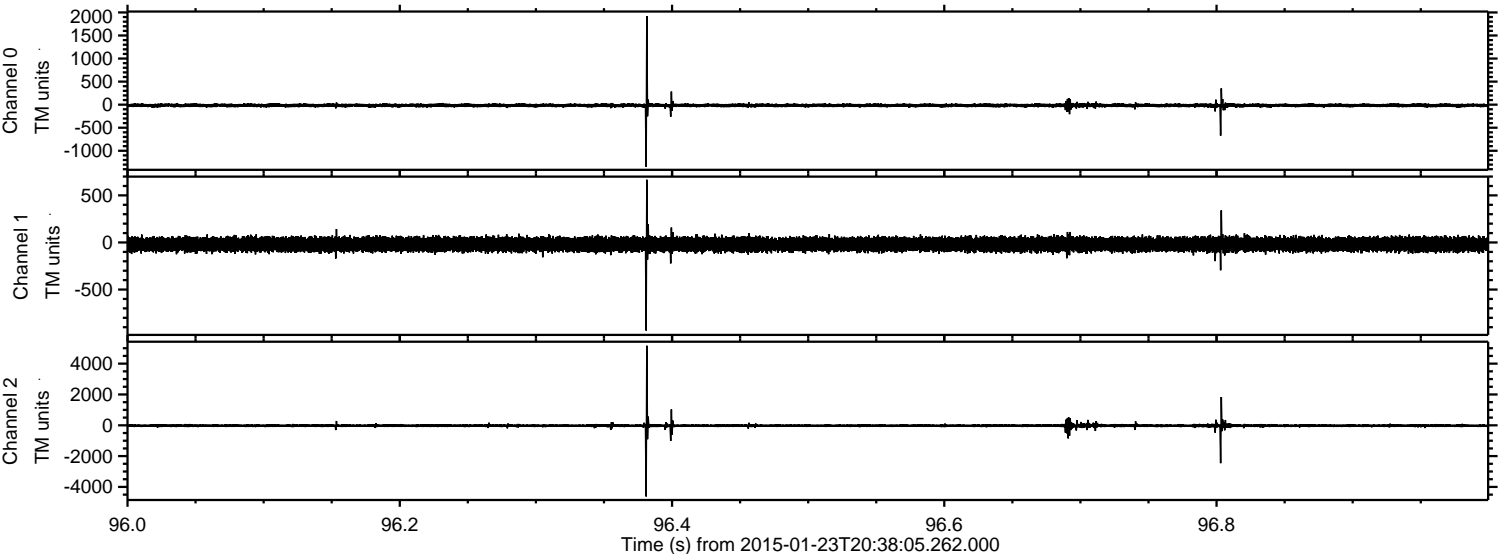

Processed Tue Feb 10 19:12:56 2015 by ELM ver.2012-10-06 from 001__elm20150123_203804__dat00.bin

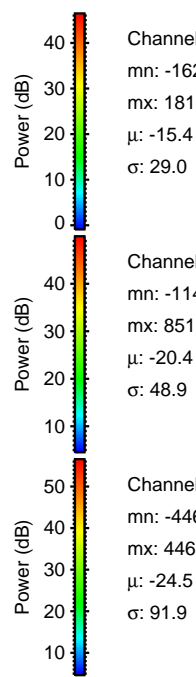
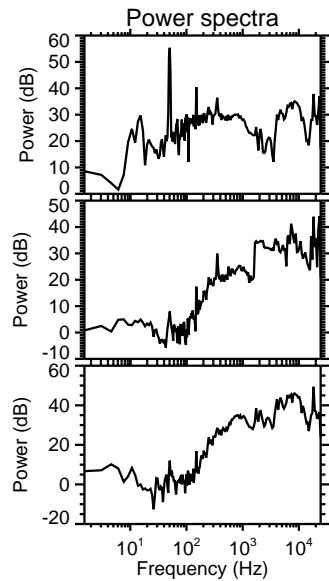
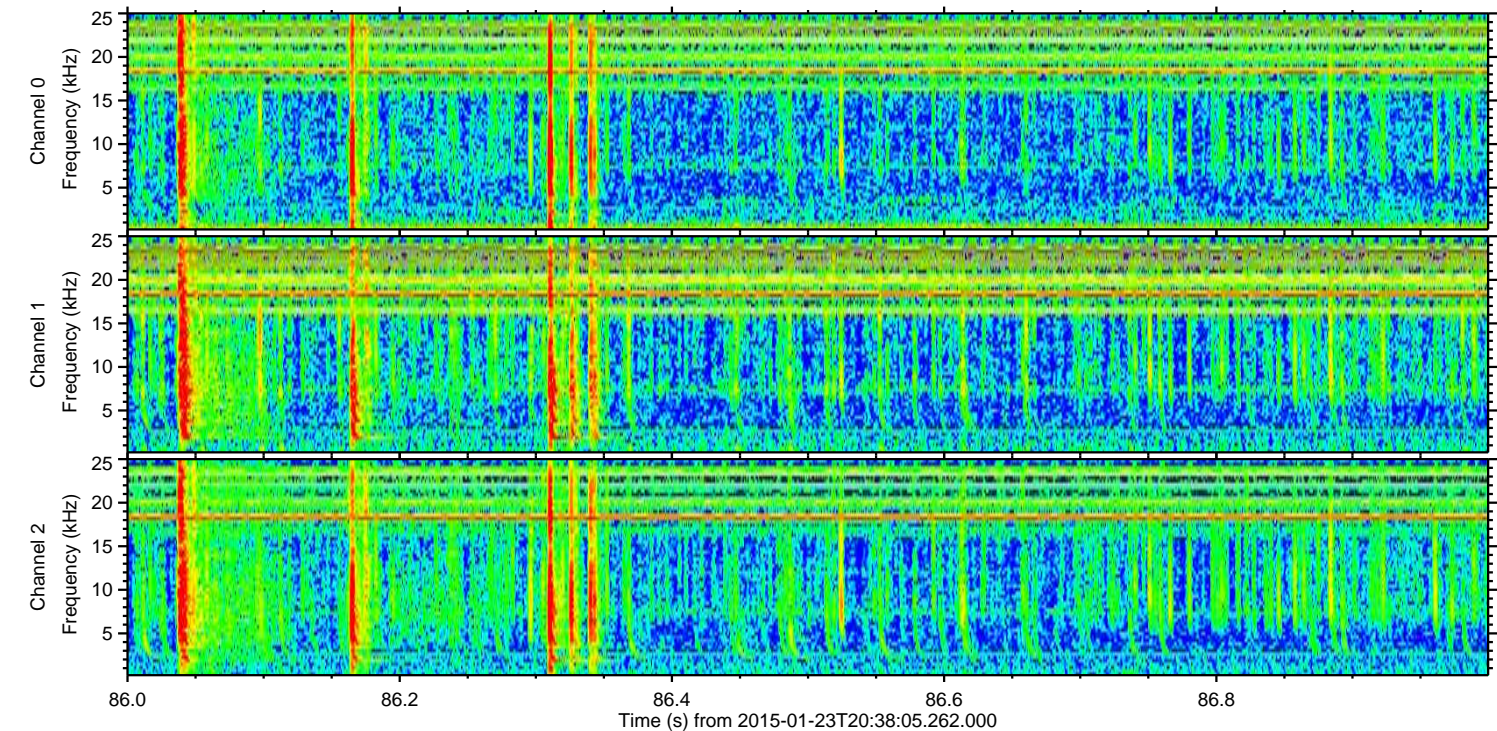
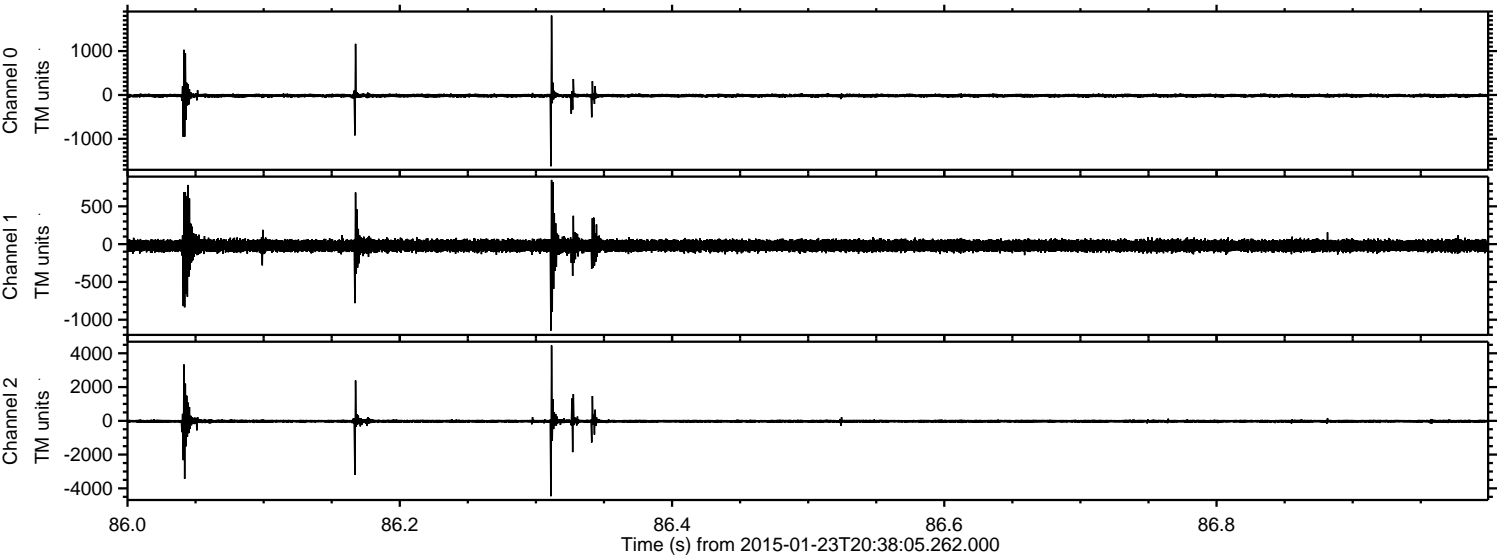

Processed Tue Feb 10 19:12:57 2015 by ELM ver.2012-10-06 from 001__elm20150123_203804__dat00.bin

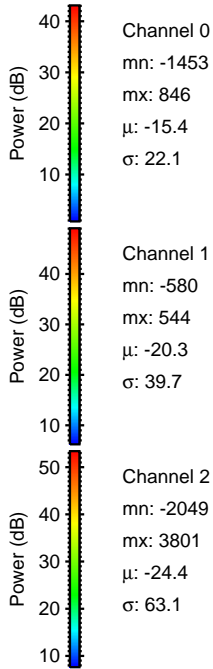
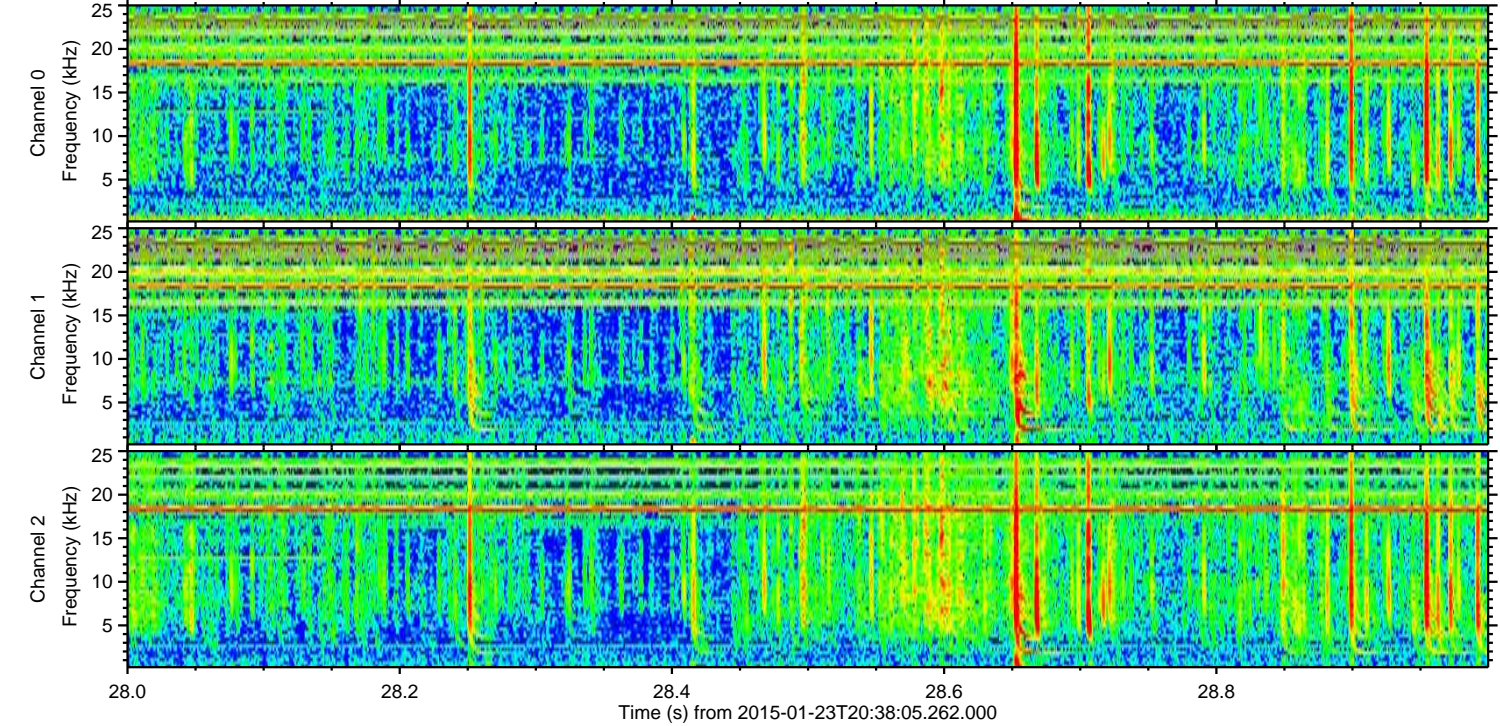
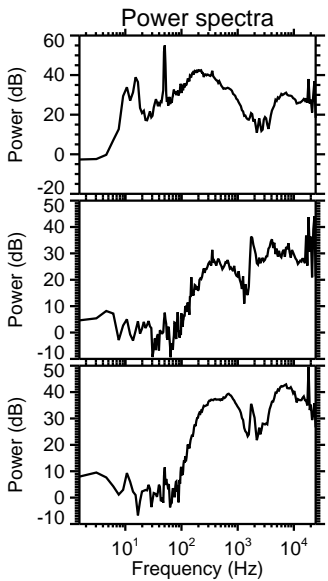
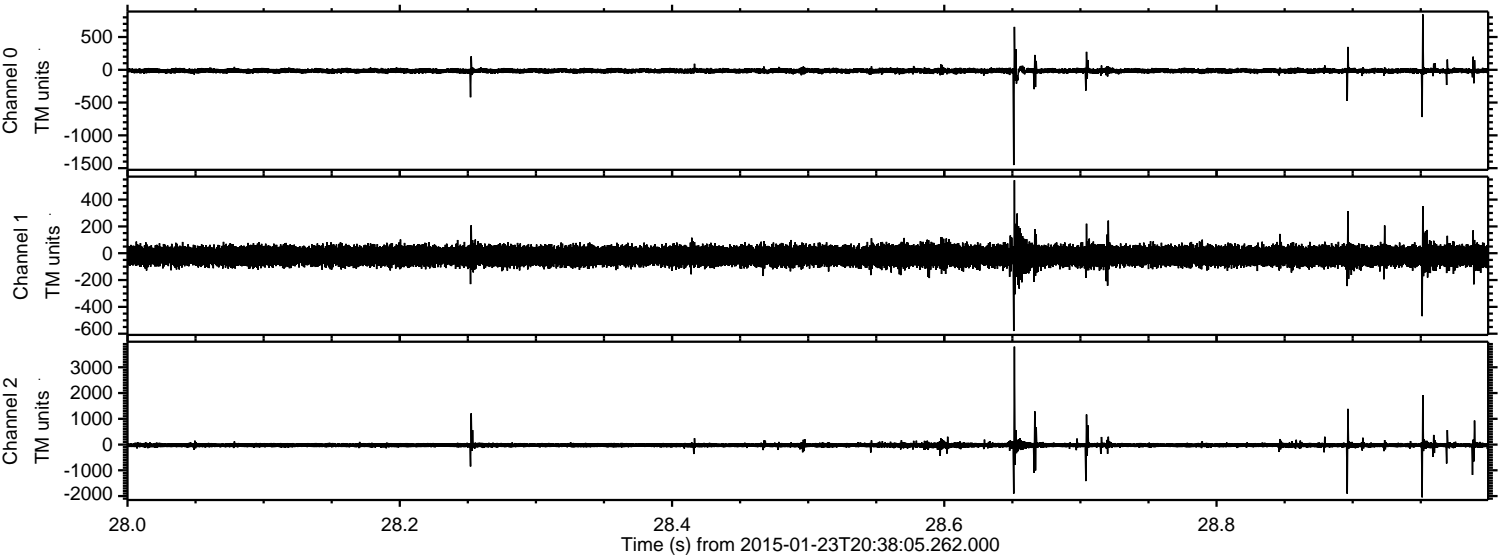

Channel 0
mn: -1453
mx: 846
 μ : -15.4
 σ : 22.1

Channel 1
mn: -580
mx: 544
 μ : -20.3
 σ : 39.7

Channel 2
mn: -2049
mx: 3801
 μ : -24.4
 σ : 63.1

Processed Tue Feb 10 19:12:58 2015 by ELM ver.2012-10-06 from 001__elm20150123_203804__dat00.bin

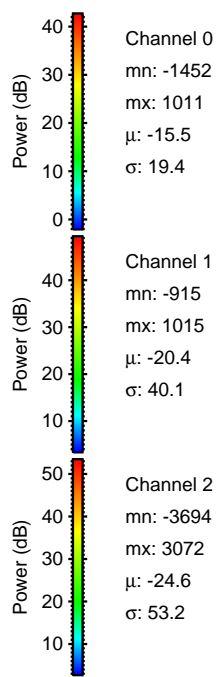
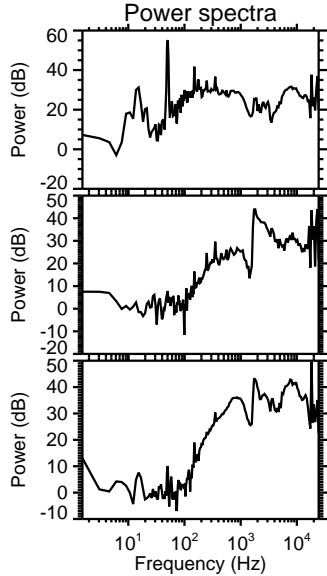
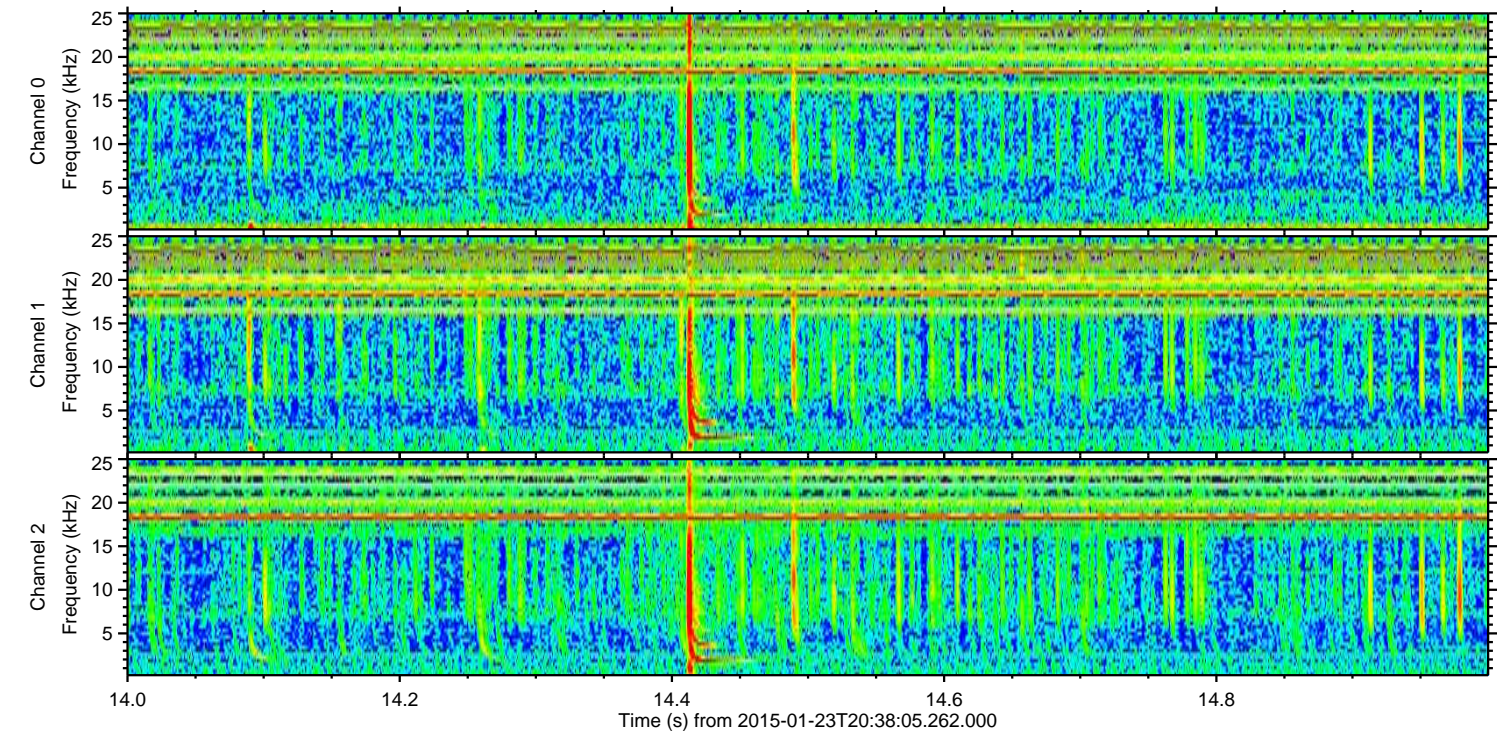
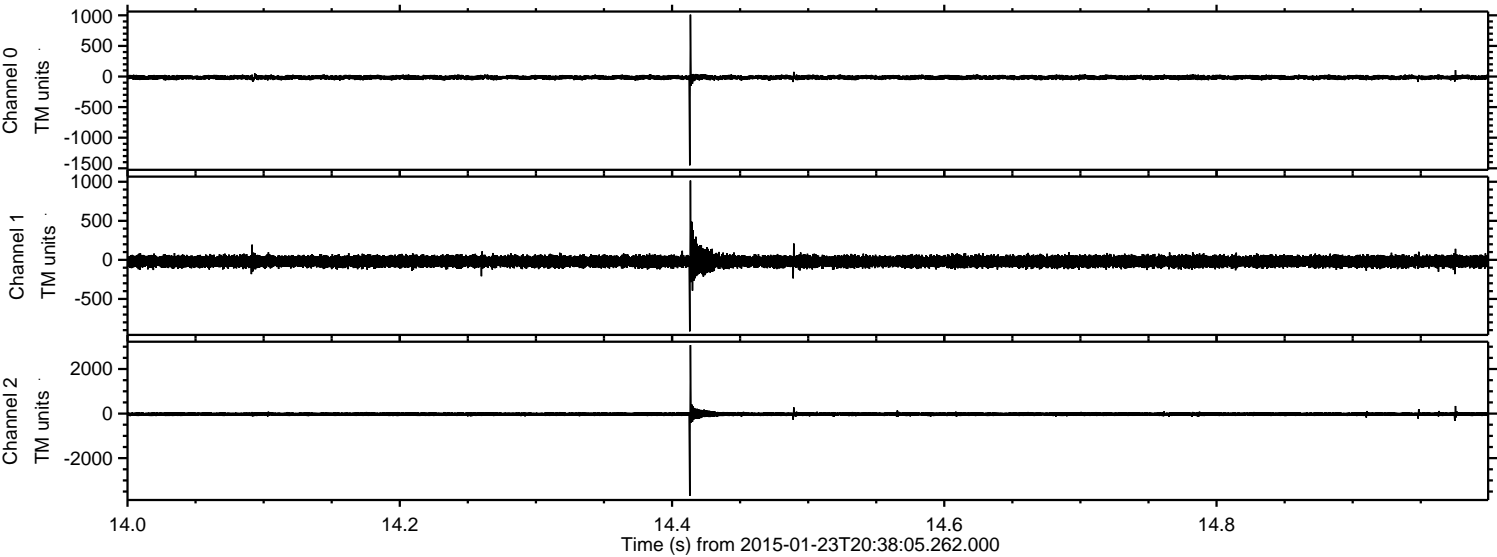

Processed Tue Feb 10 19:12:59 2015 by ELM ver.2012-10-06 from 001__elm20150123_203804__dat00.bin

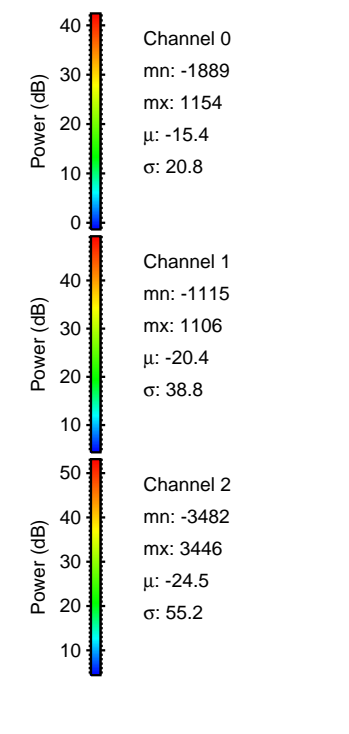
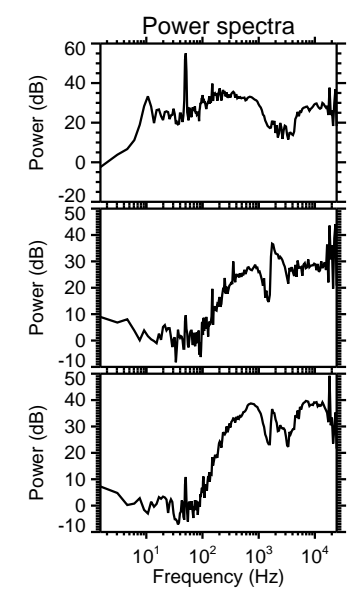
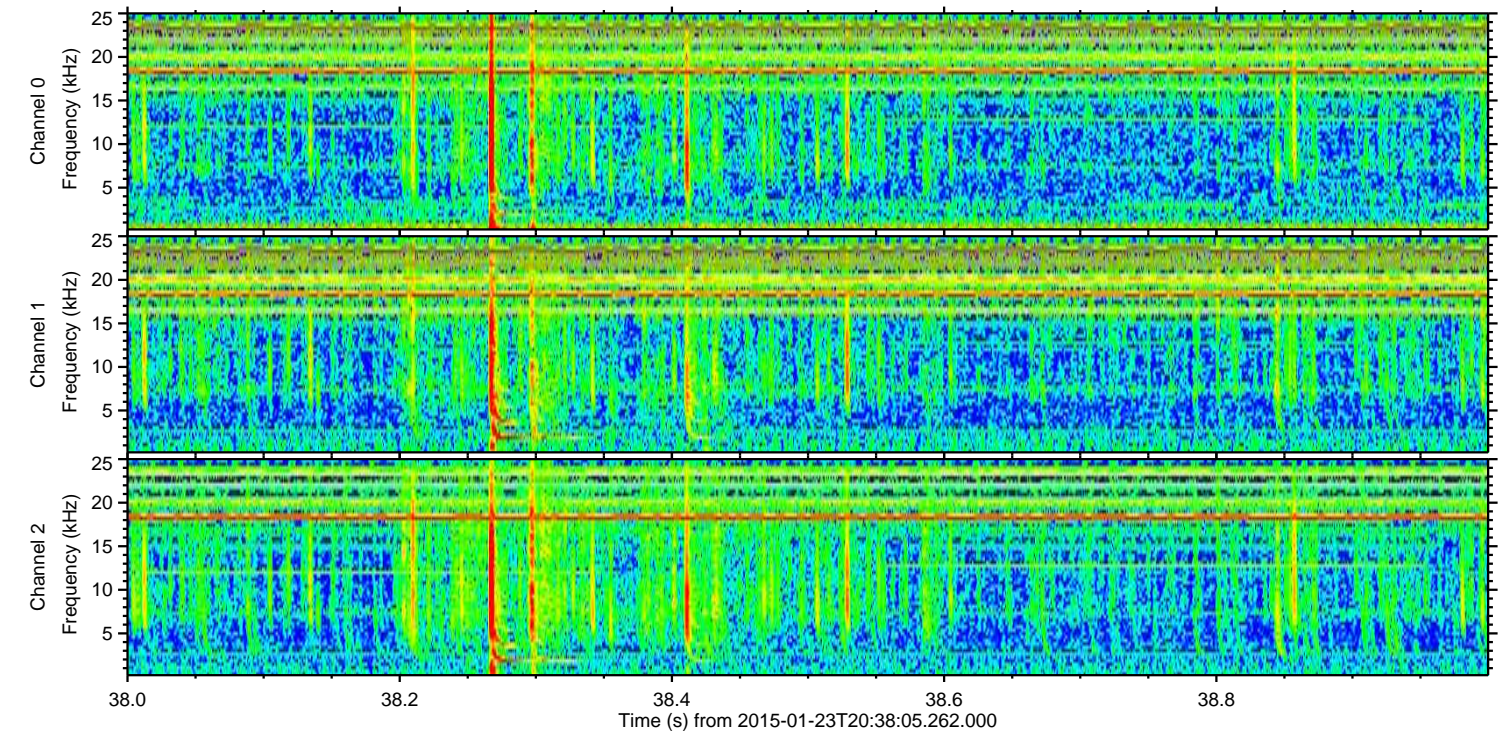
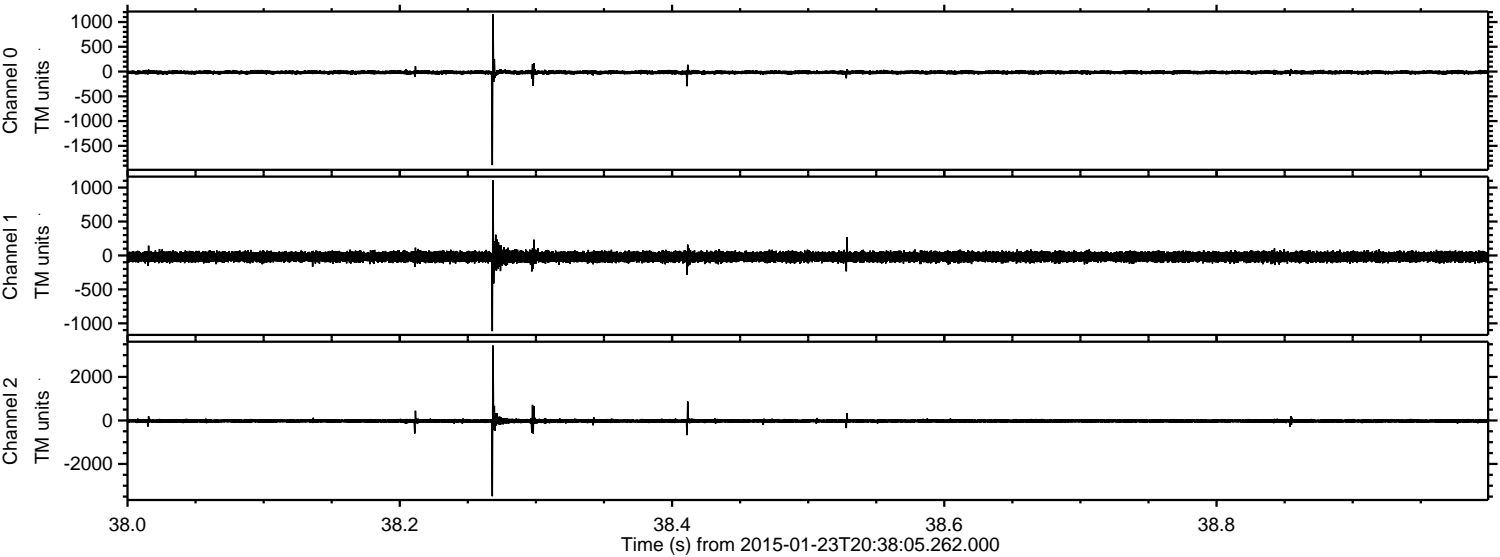

Processed Tue Feb 10 19:13:00 2015 by ELM ver.2012-10-06 from 001__elm20150123_203804__dat00.bin

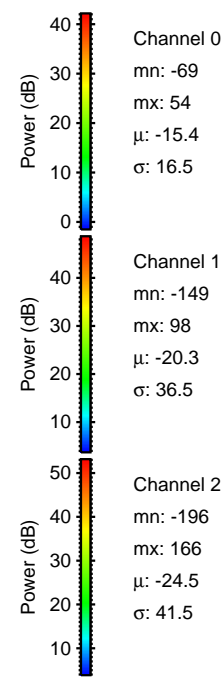
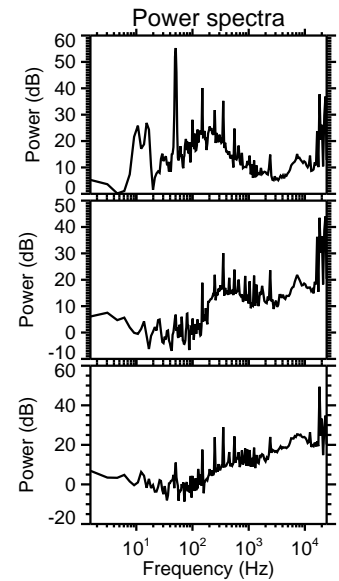
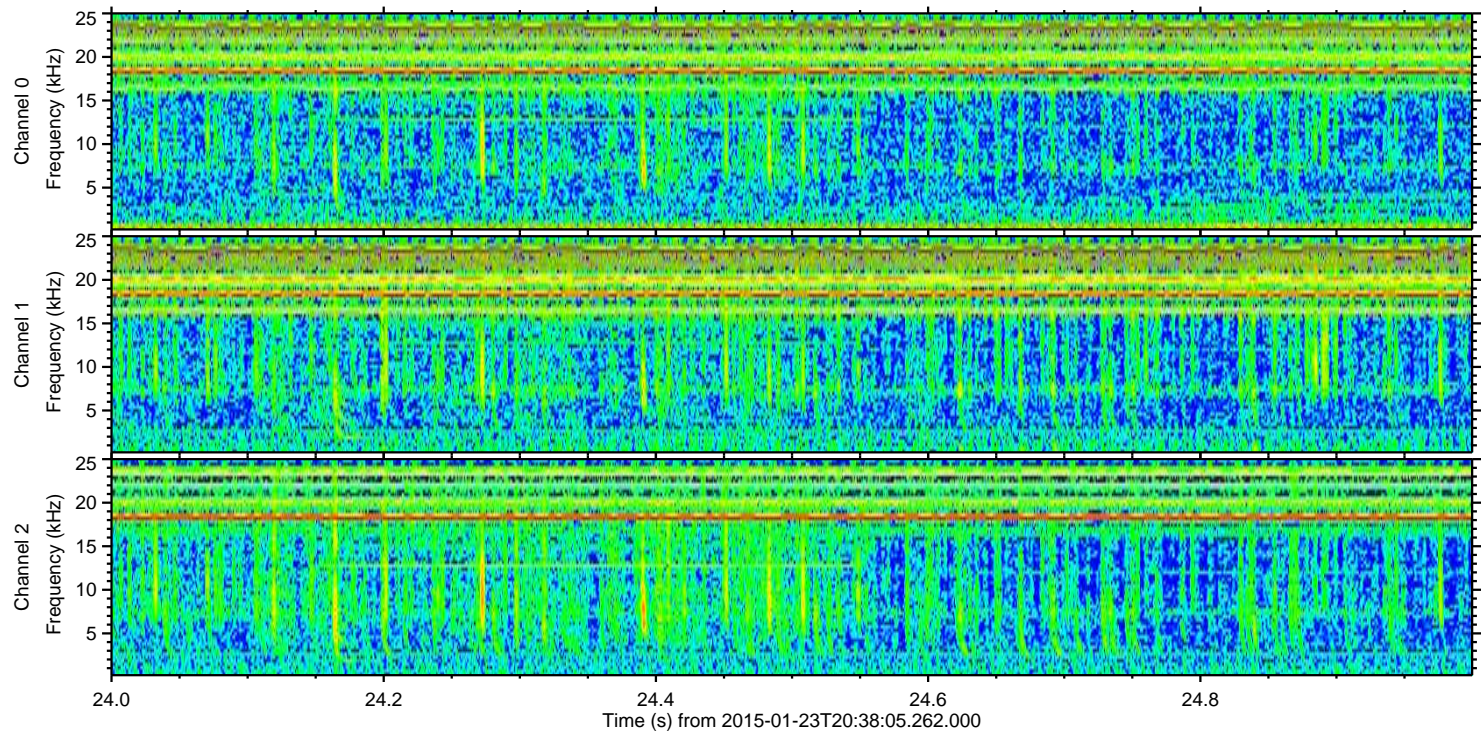
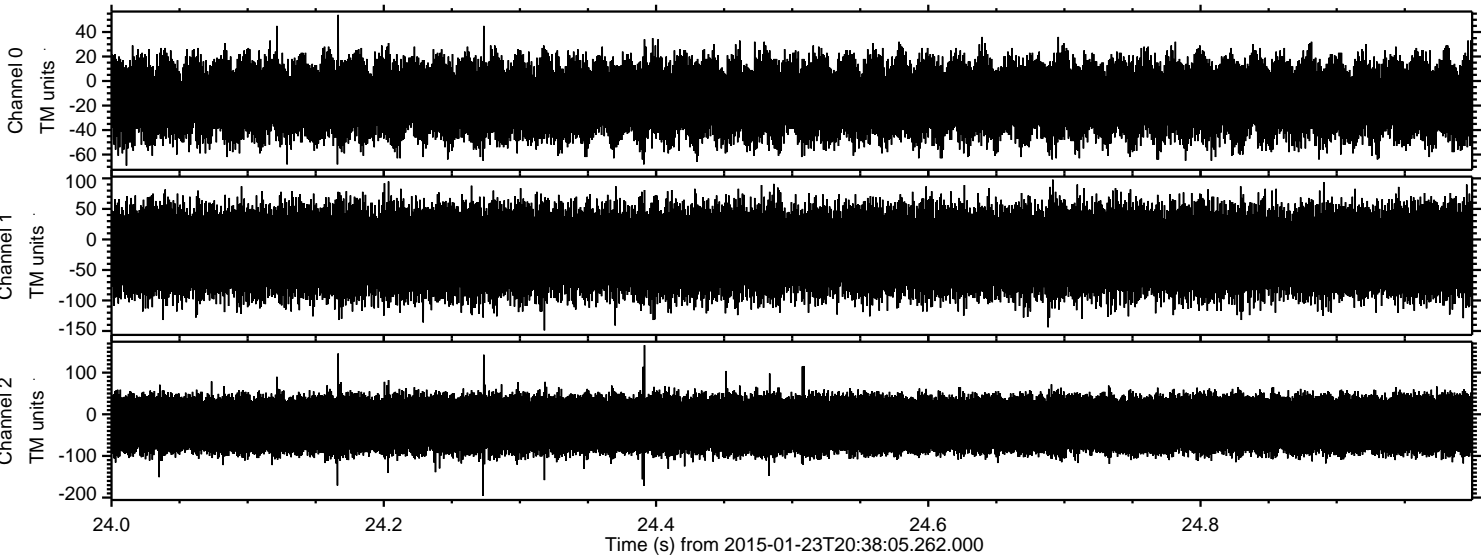

Channel 0
mn: -69
mx: 54
 μ : -15.4
 σ : 16.5

Channel 1
mn: -149
mx: 98
 μ : -20.3
 σ : 36.5

Channel 2
mn: -196
mx: 166
 μ : -24.5
 σ : 41.5