

ELMAVAN 3D WAVEFORMS (Measured data sampled at 50 kHz) 49805 packets of 144 samples from 2015-01-20T09:35:11.931.000.

Processed Sun Feb 8 17:02:47 2015 by ELM ver.2012-10-06 from 001__elm20150120_093510__dat00.bin

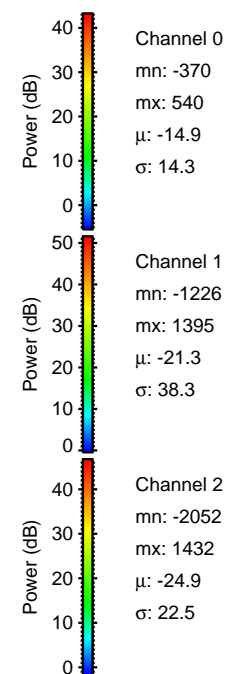
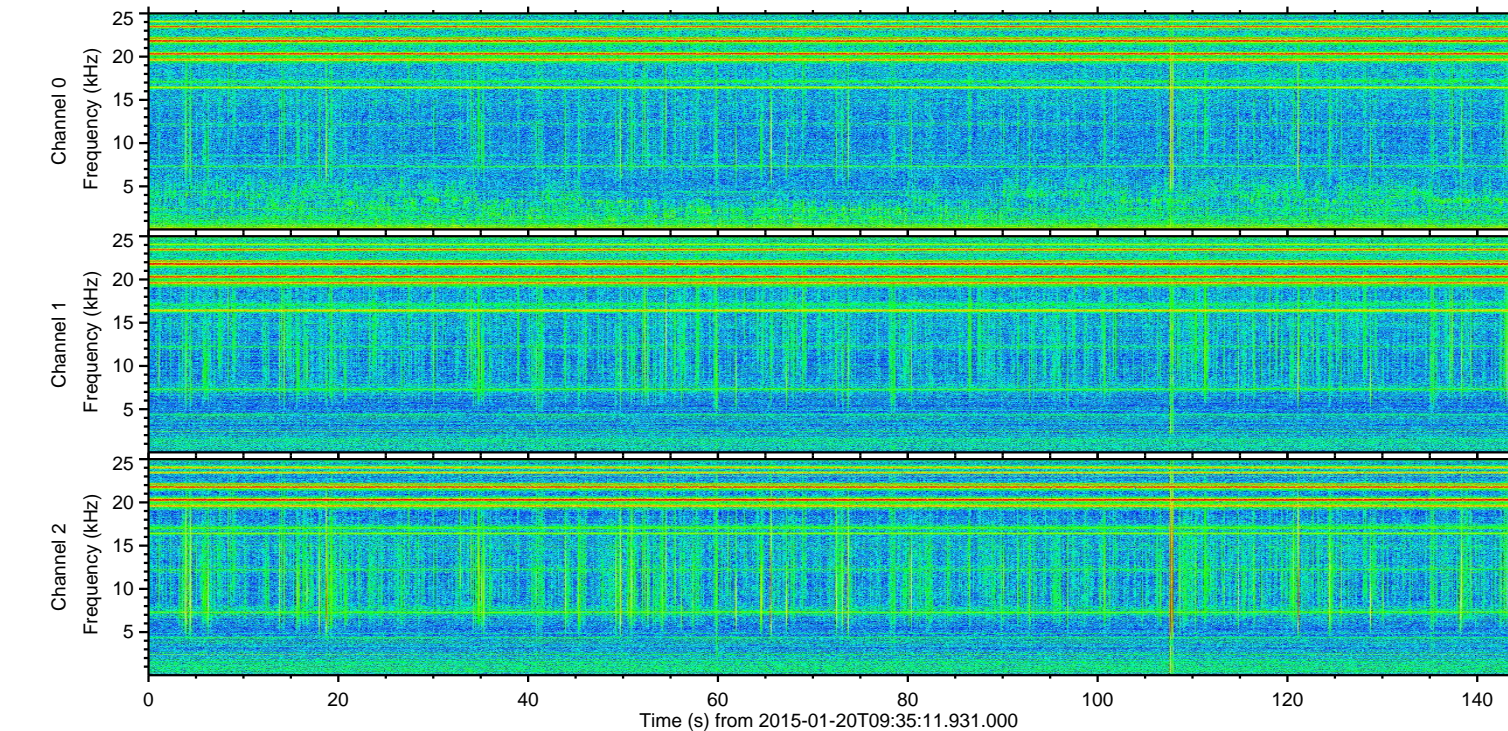
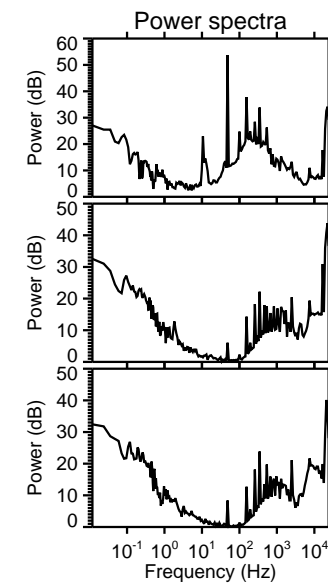
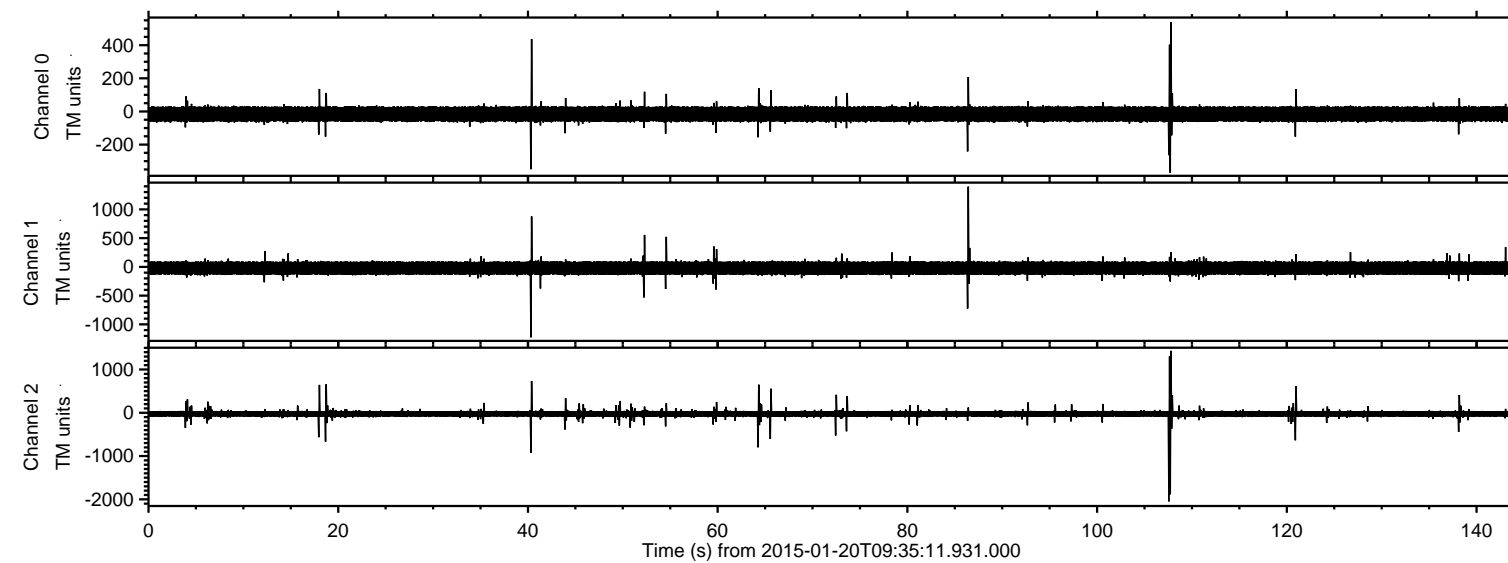

ELMAVAN 3D WAVEFORMS (Measured data sampled at 50 kHz) 49805 packets of 144 samples from 2015-01-20T09:35:11.931.000. Part 108/144

Processed Sun Feb 8 17:02:58 2015 by ELM ver.2012-10-06 from 001__elm20150120_093510__dat00.bin

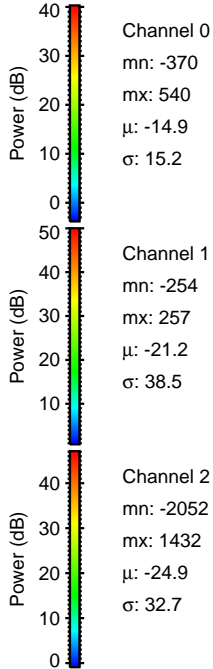
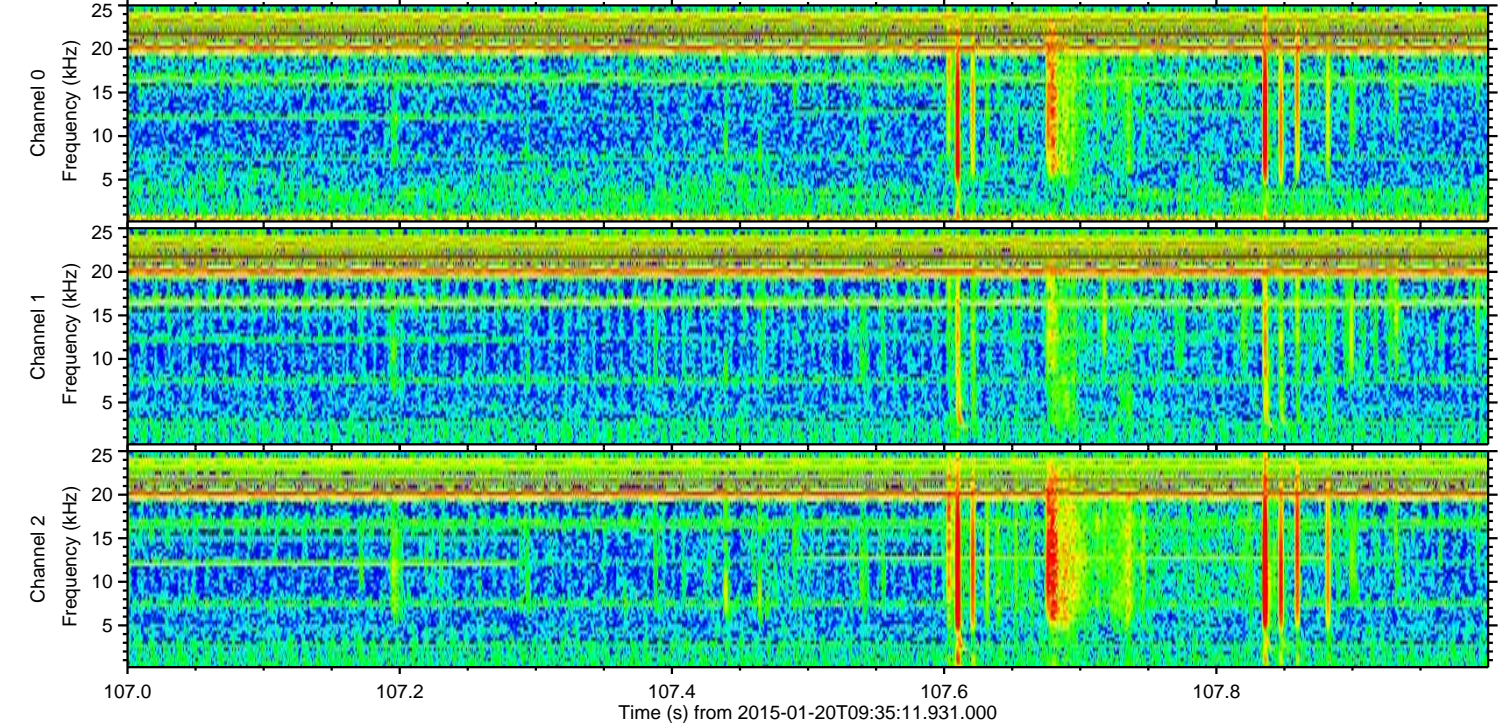
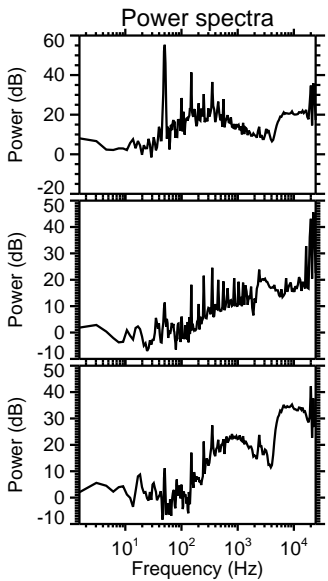
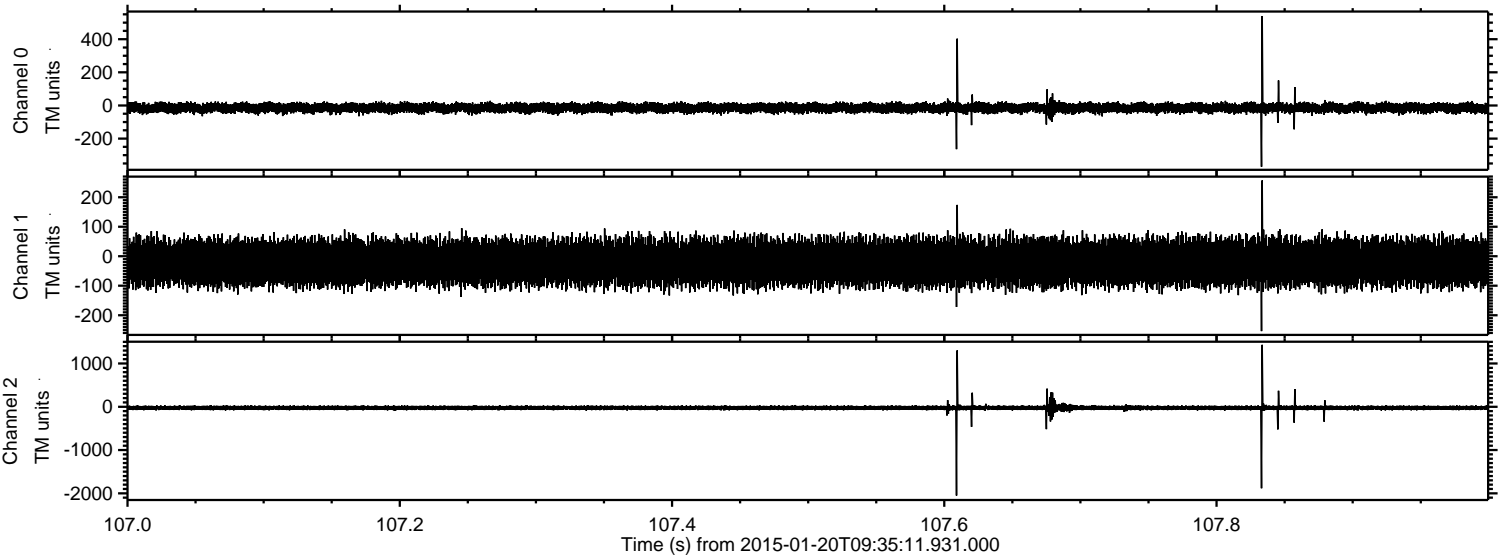

Processed Sun Feb 8 17:02:59 2015 by ELM ver.2012-10-06 from 001__elm20150120_093510__dat00.bin

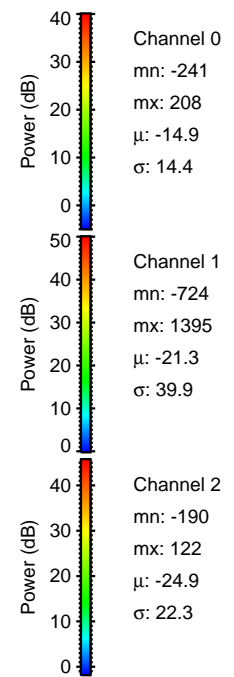
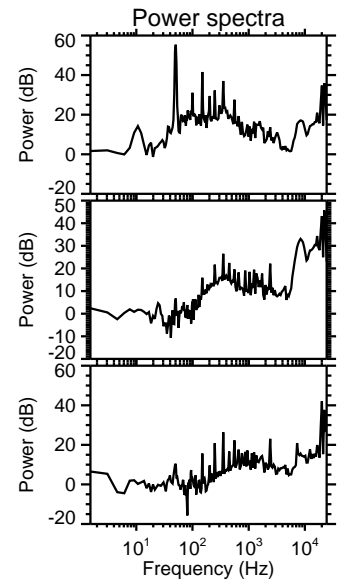
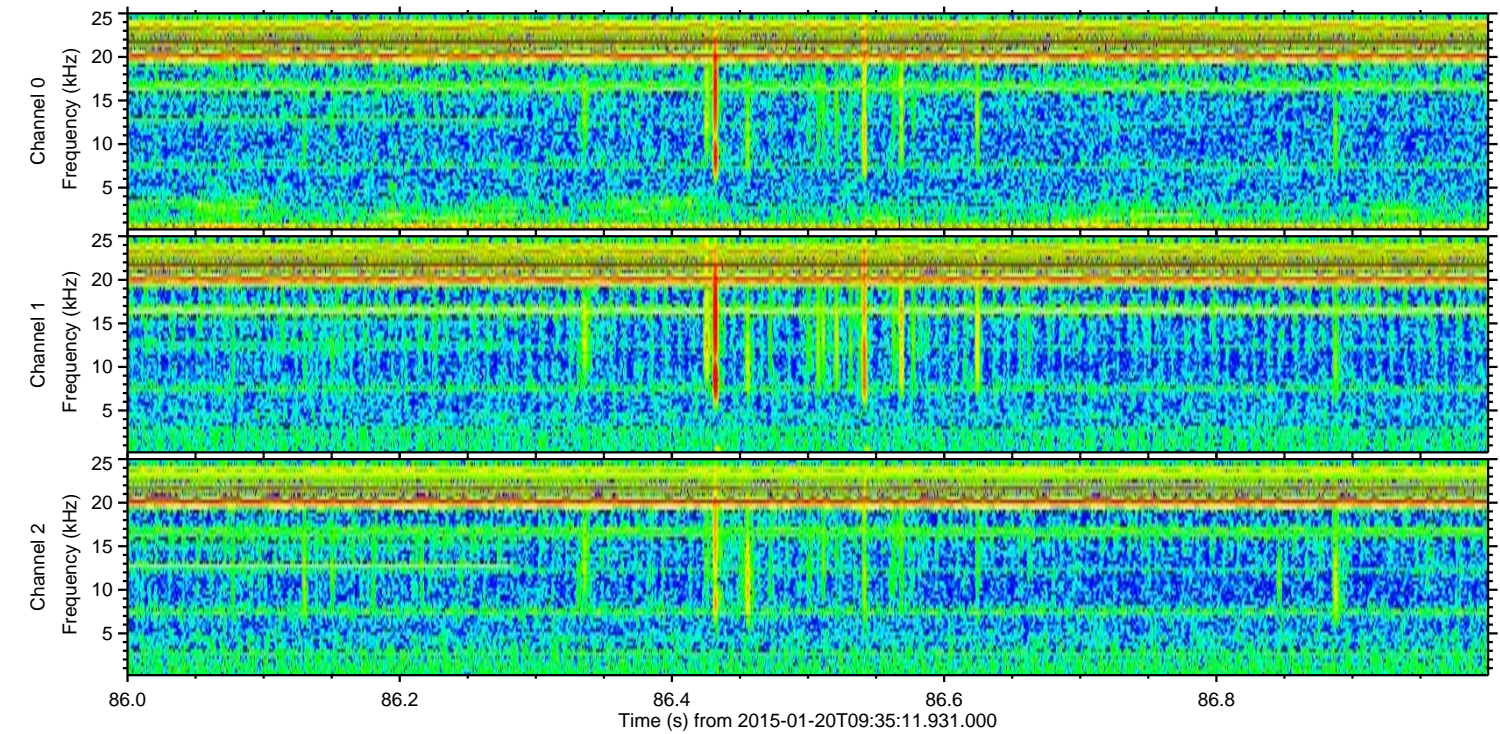
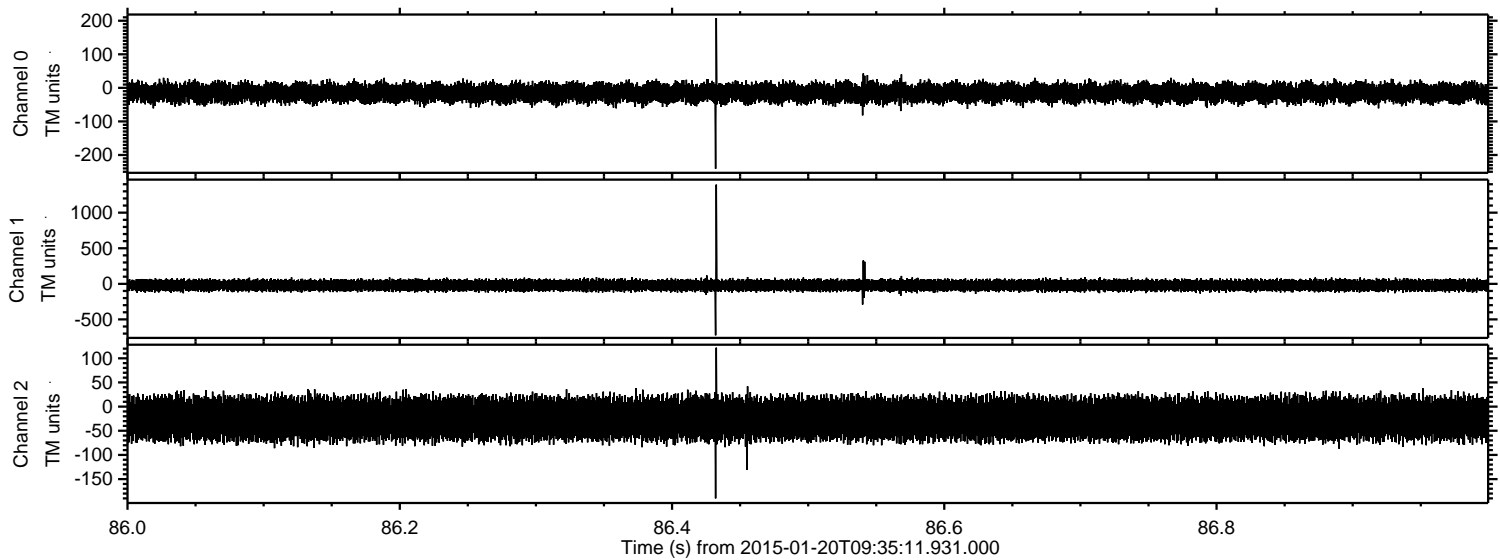

Channel 0
mn: -241
mx: 208
 μ : -14.9
 σ : 14.4

Channel 1
mn: -724
mx: 1395
 μ : -21.3
 σ : 39.9

Channel 2
mn: -190
mx: 122
 μ : -24.9
 σ : 22.3

Processed Sun Feb 8 17:03:00 2015 by ELM ver.2012-10-06 from 001__elm20150120_093510__dat00.bin

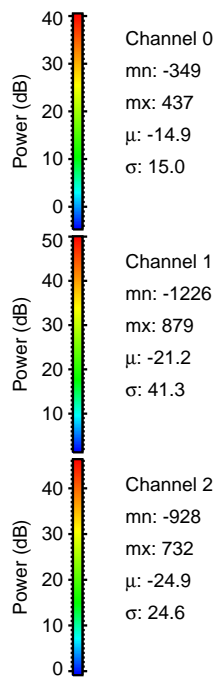
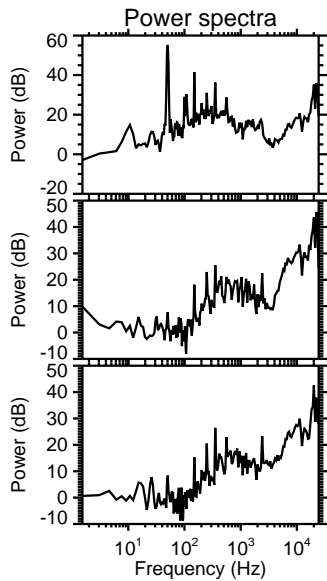
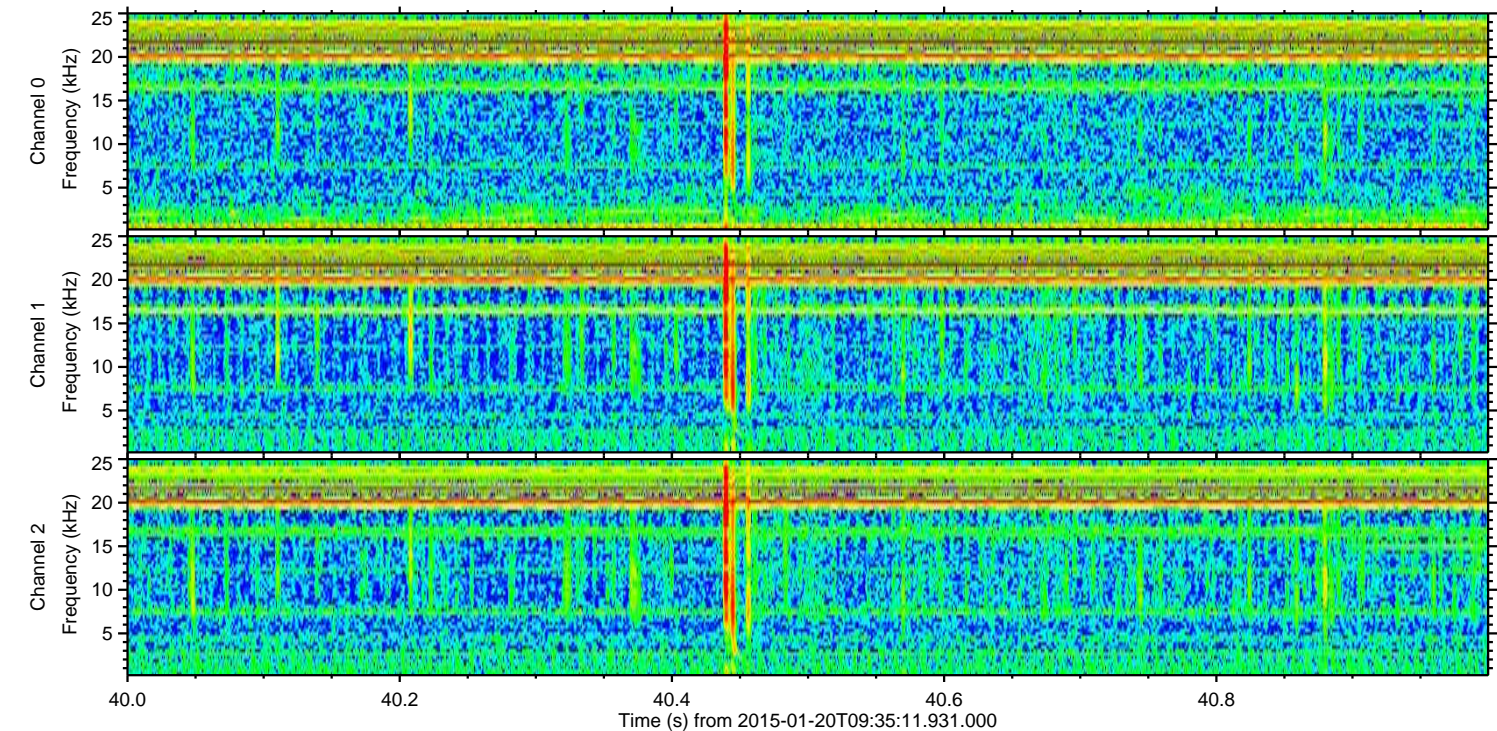
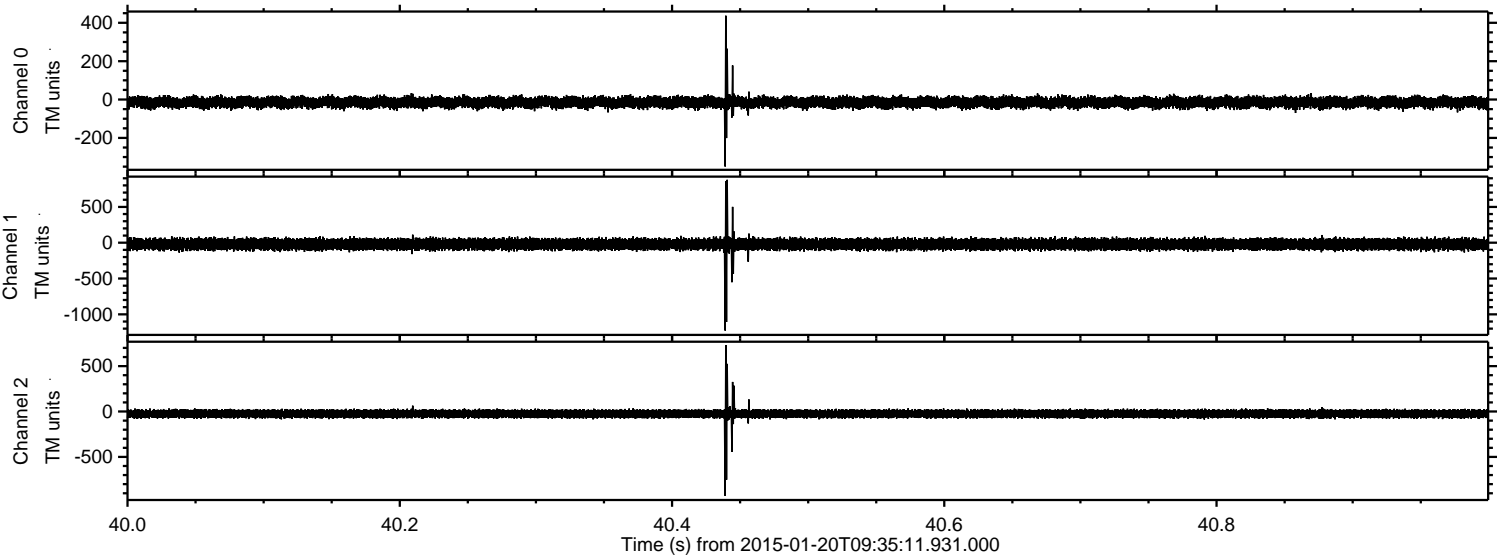

Processed Sun Feb 8 17:03:01 2015 by ELM ver.2012-10-06 from 001__elm20150120_093510__dat00.bin

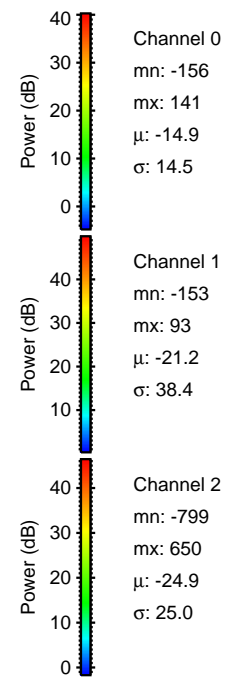
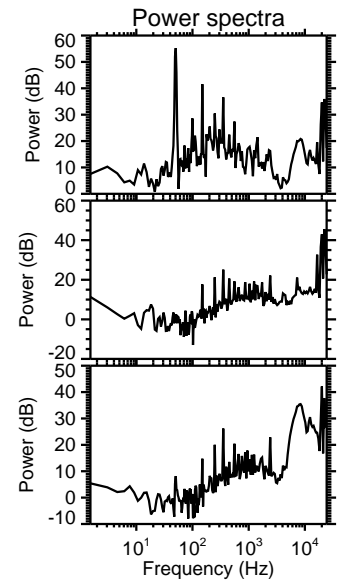
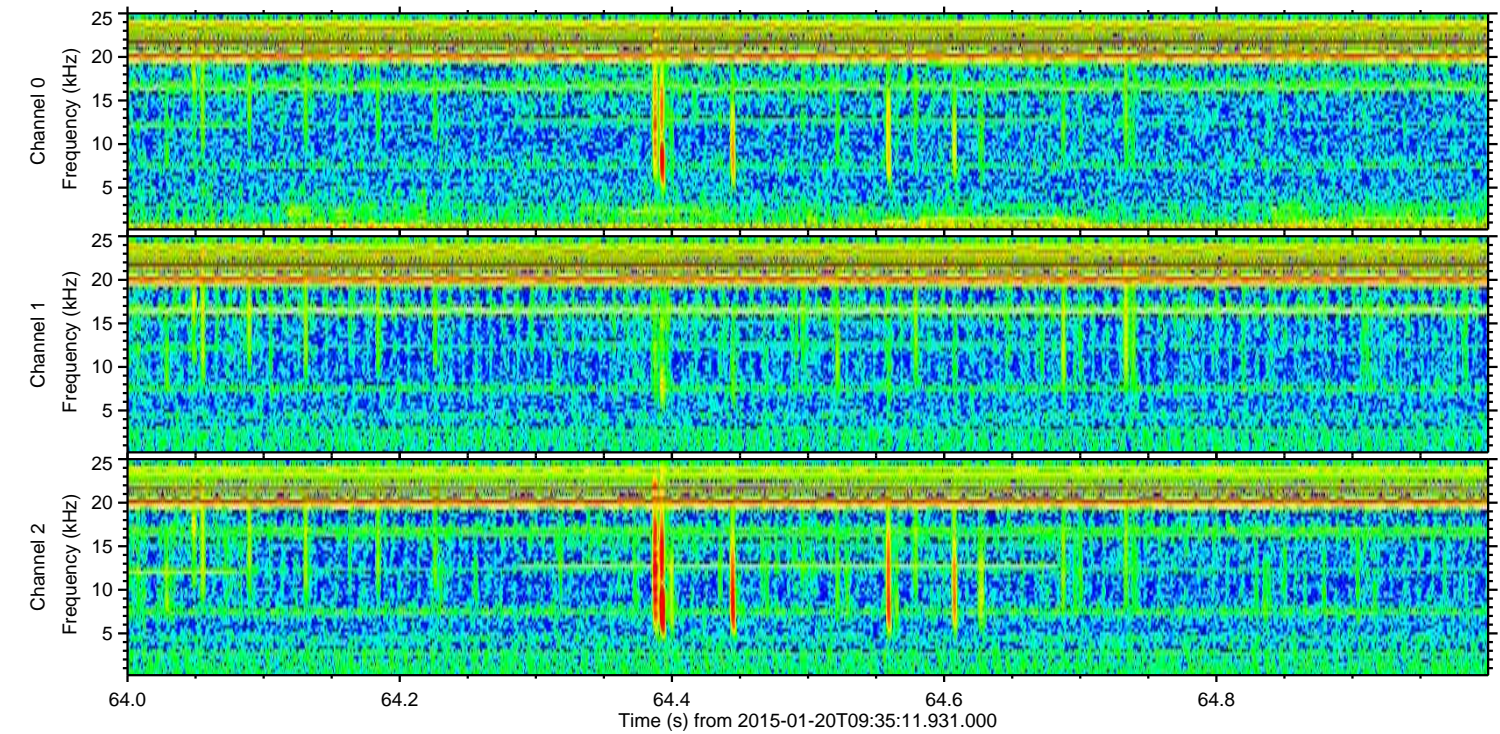
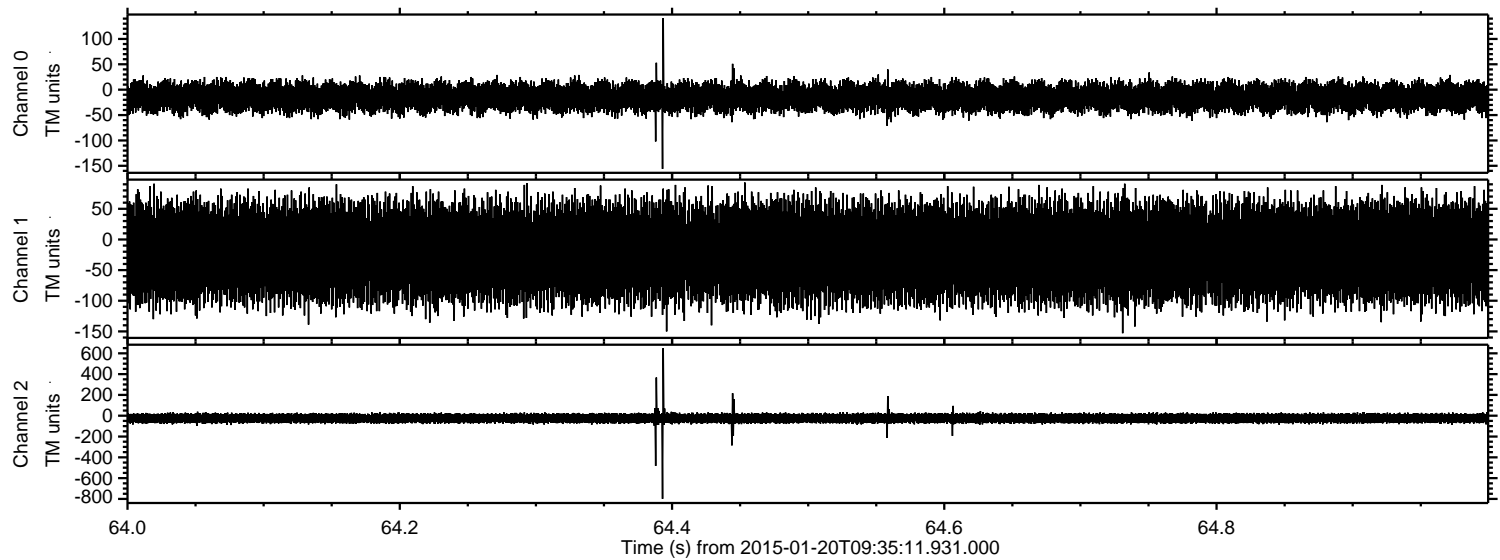

Processed Sun Feb 8 17:03:02 2015 by ELM ver.2012-10-06 from 001__elm20150120_093510__dat00.bin

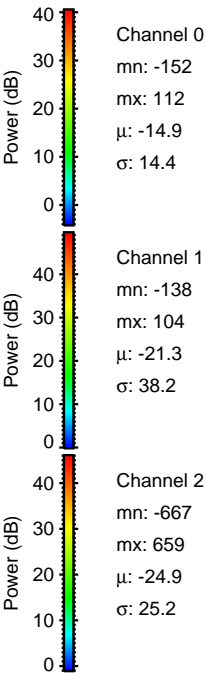
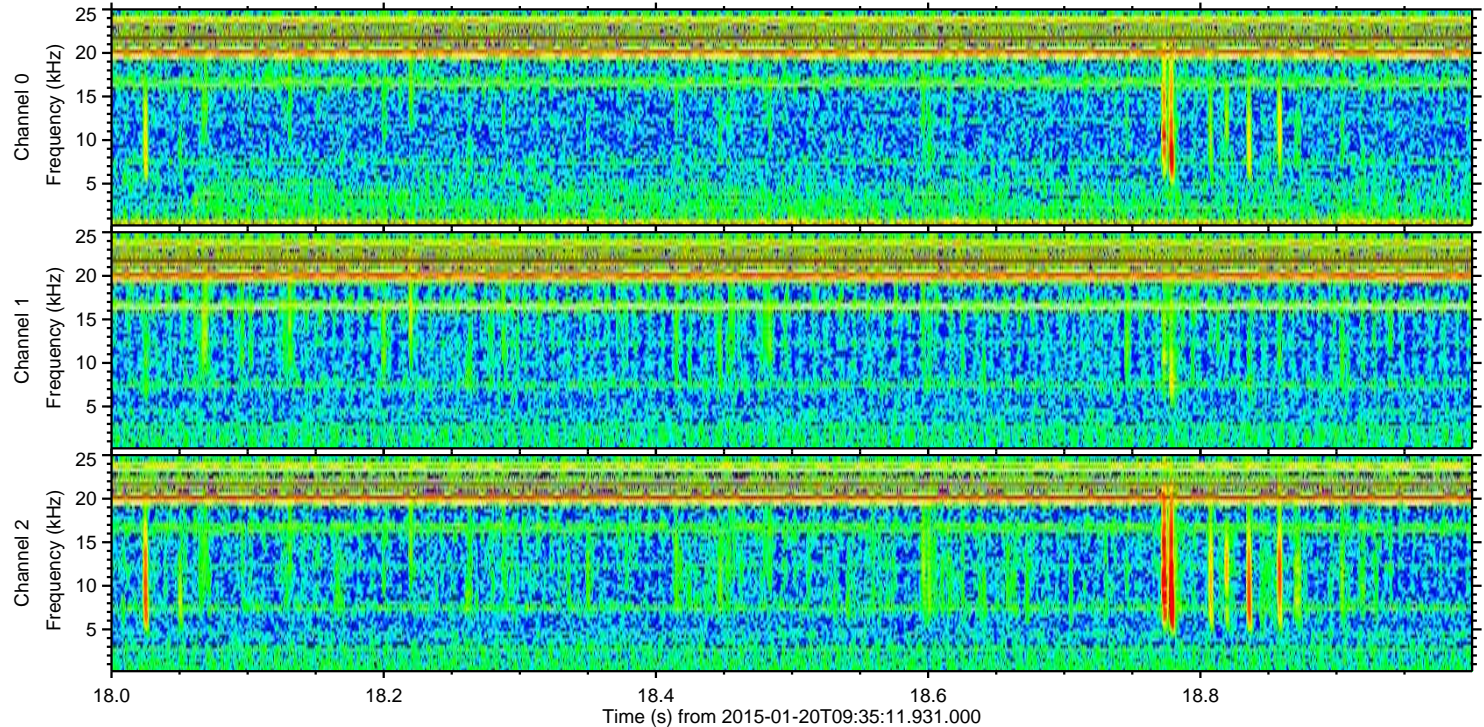
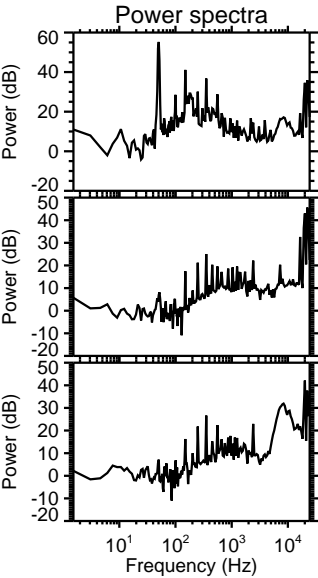
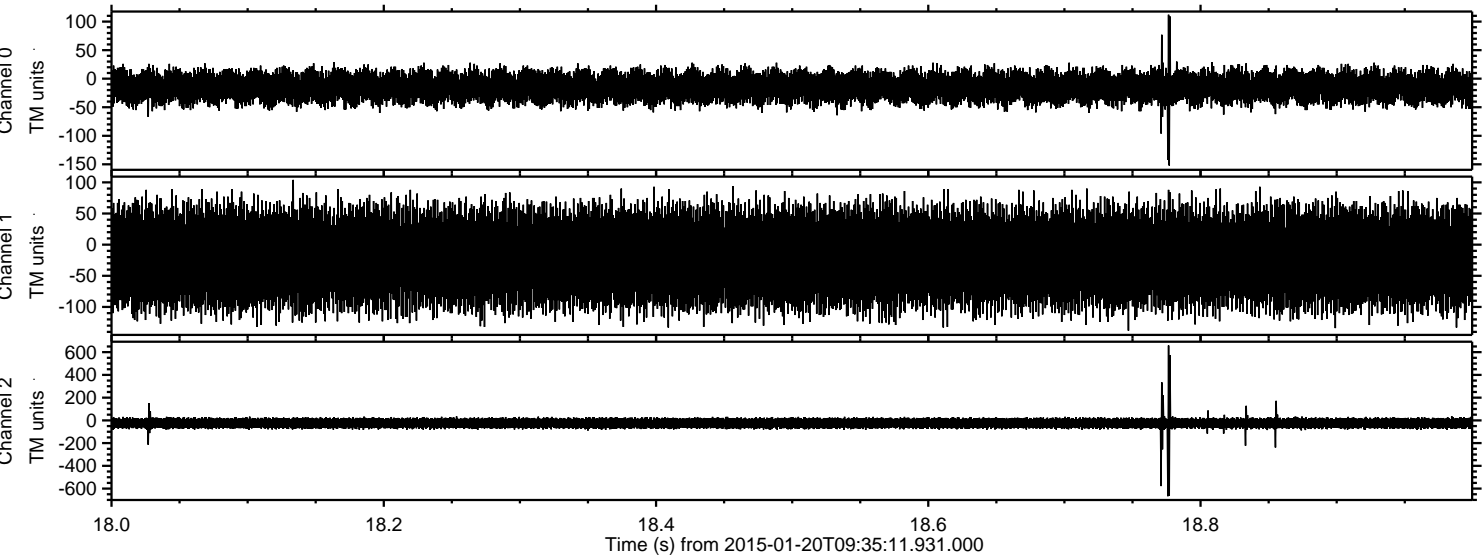

Processed Sun Feb 8 17:03:03 2015 by ELM ver.2012-10-06 from 001__elm20150120_093510__dat00.bin

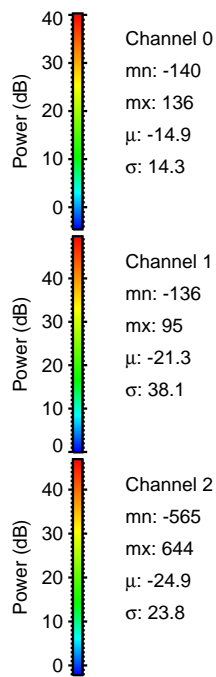
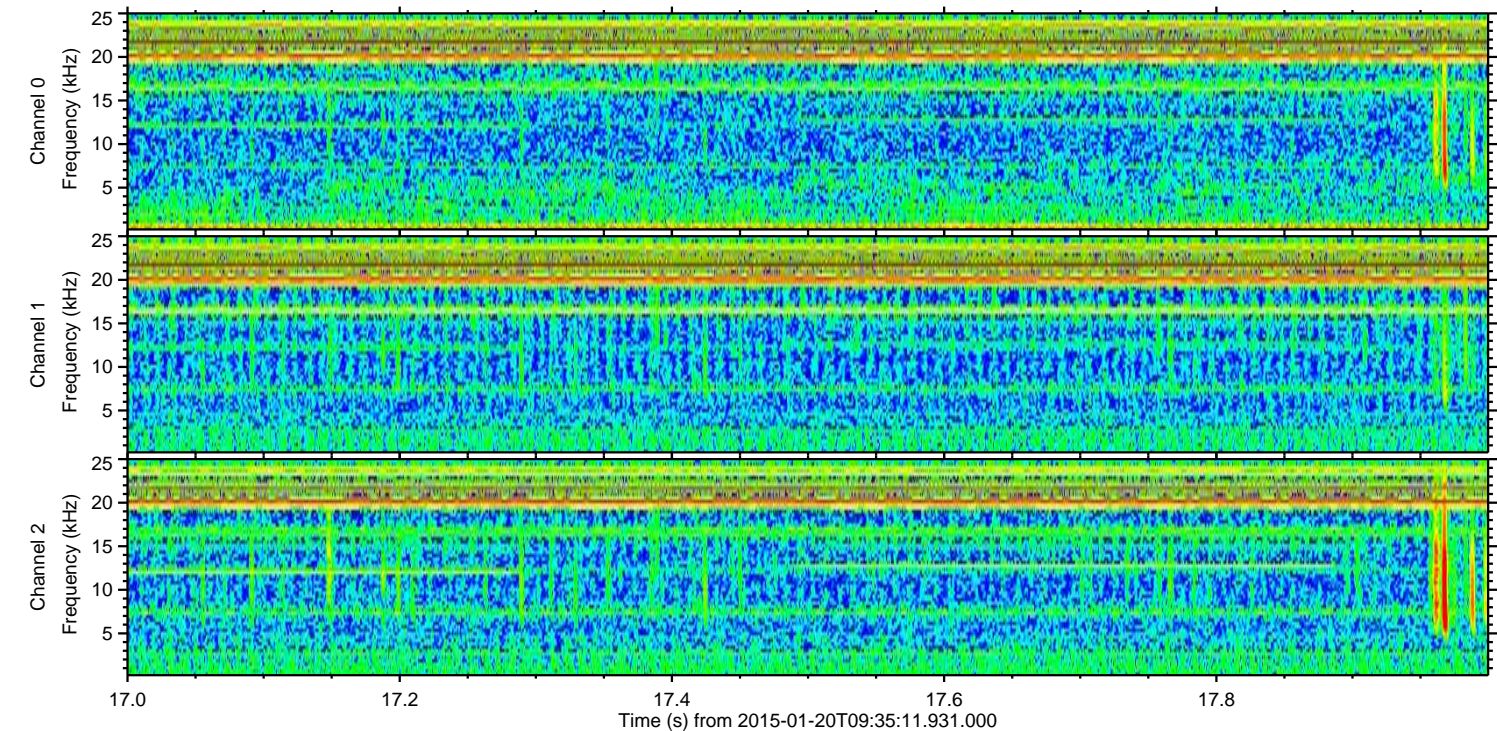
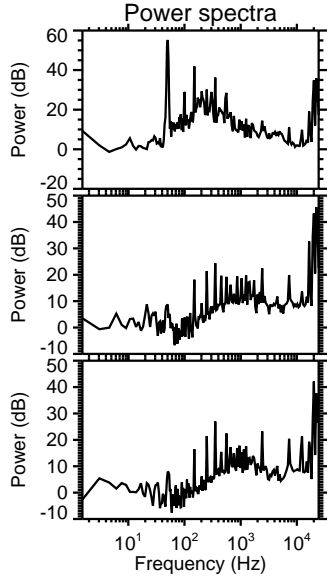
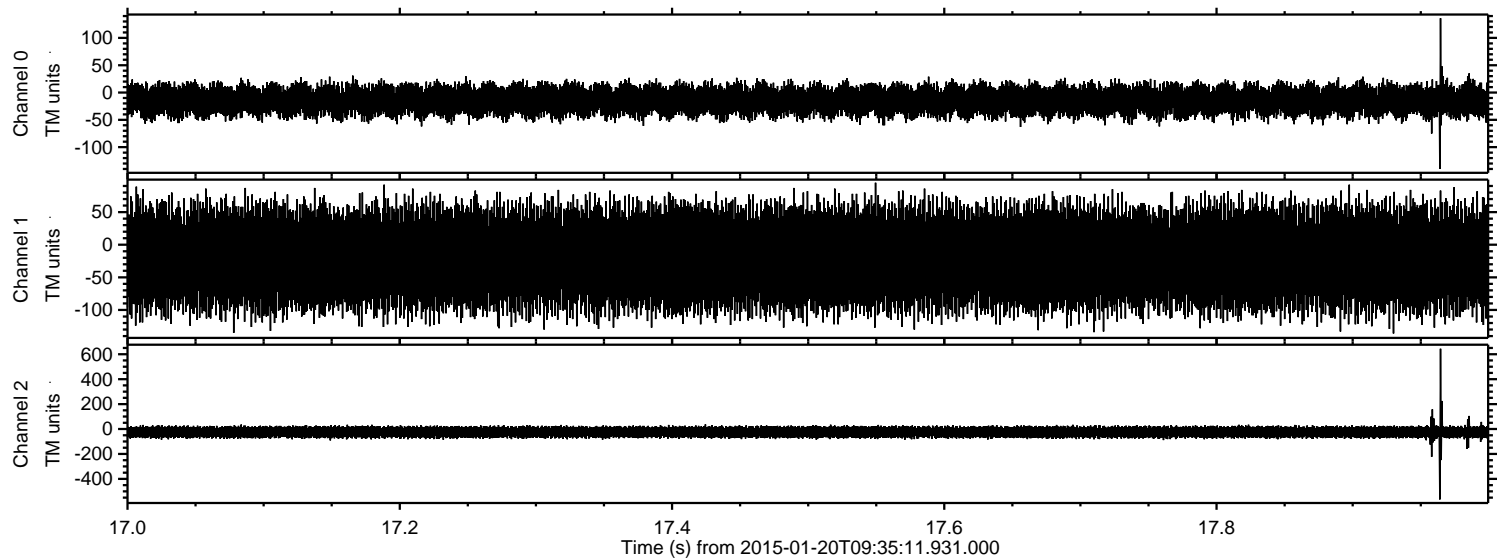

Processed Sun Feb 8 17:03:04 2015 by ELM ver.2012-10-06 from 001__elm20150120_093510__dat00.bin

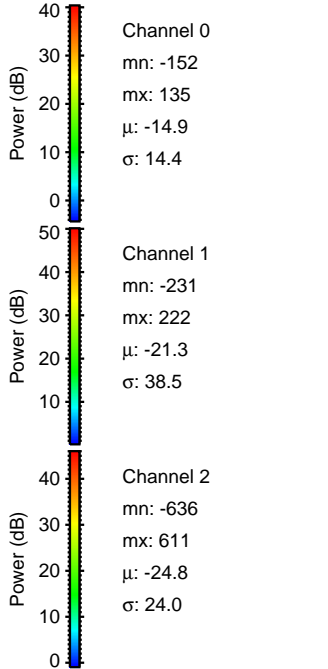
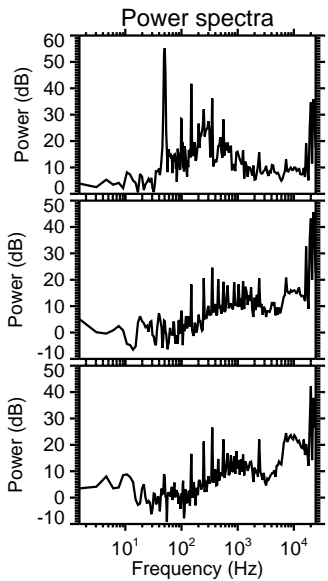
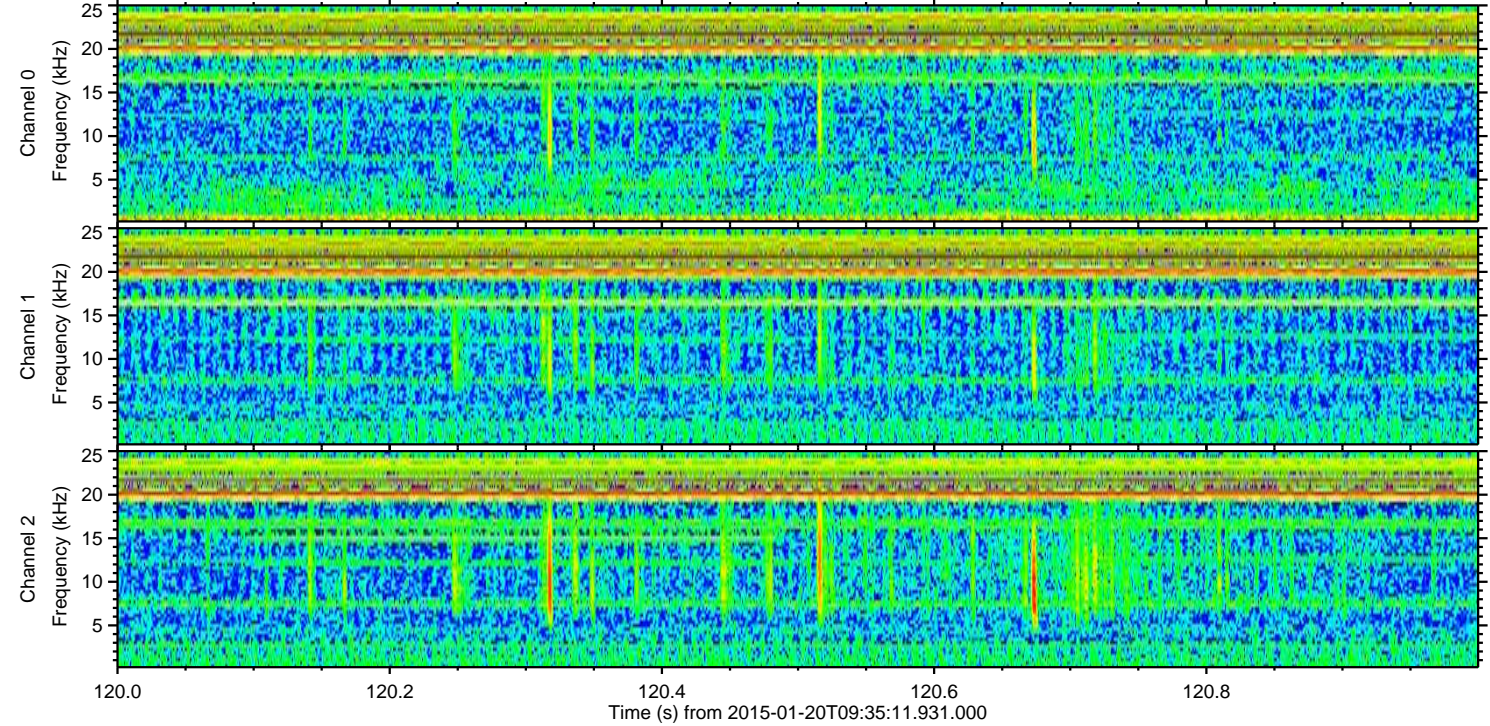
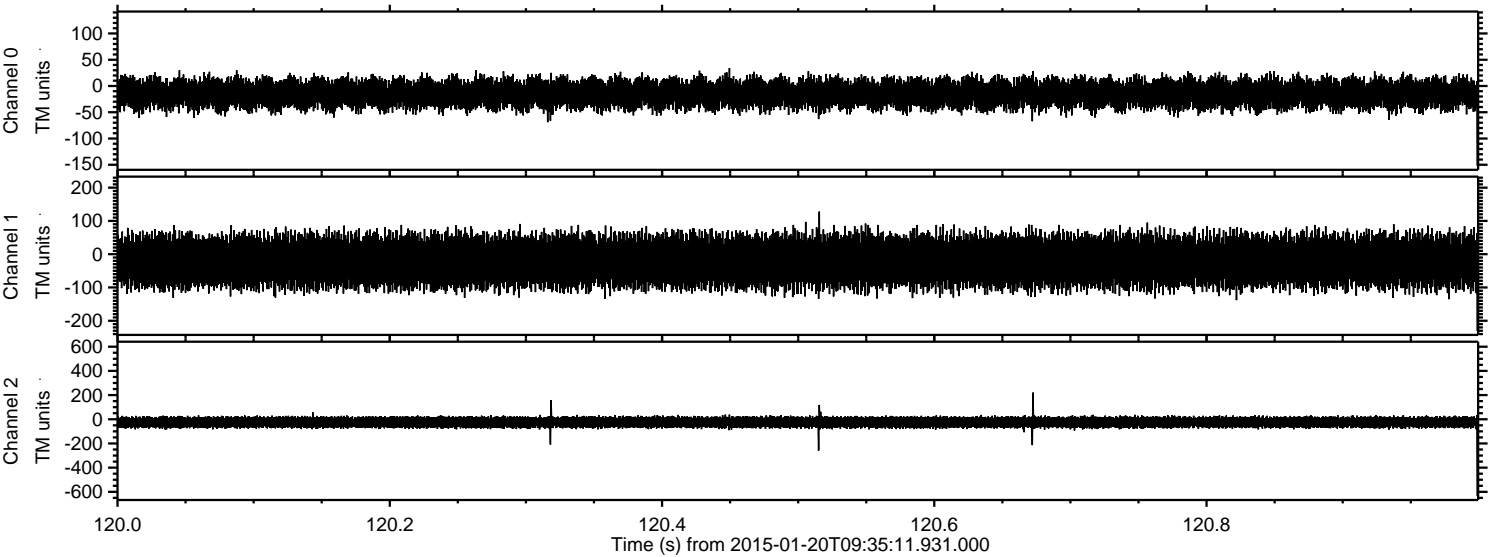

Processed Sun Feb 8 17:03:05 2015 by ELM ver.2012-10-06 from 001__elm20150120_093510__dat00.bin

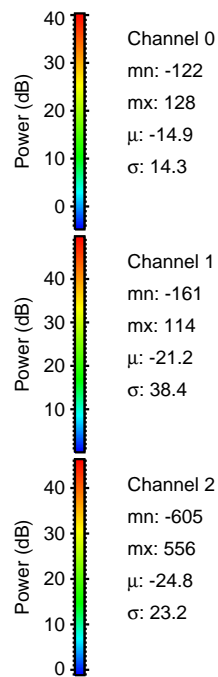
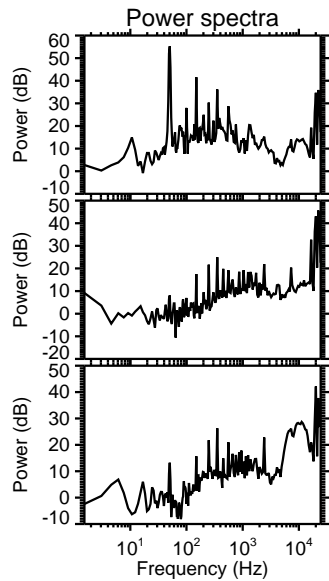
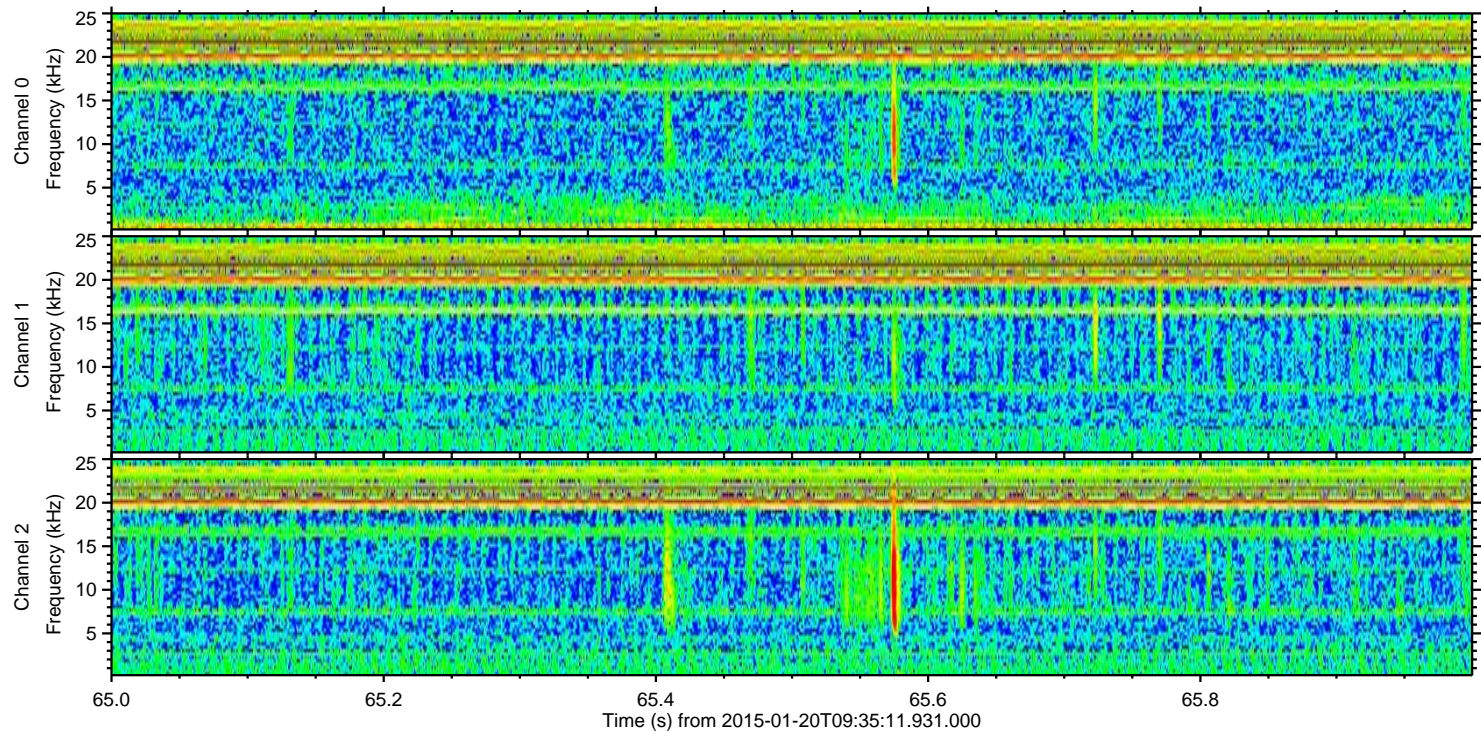
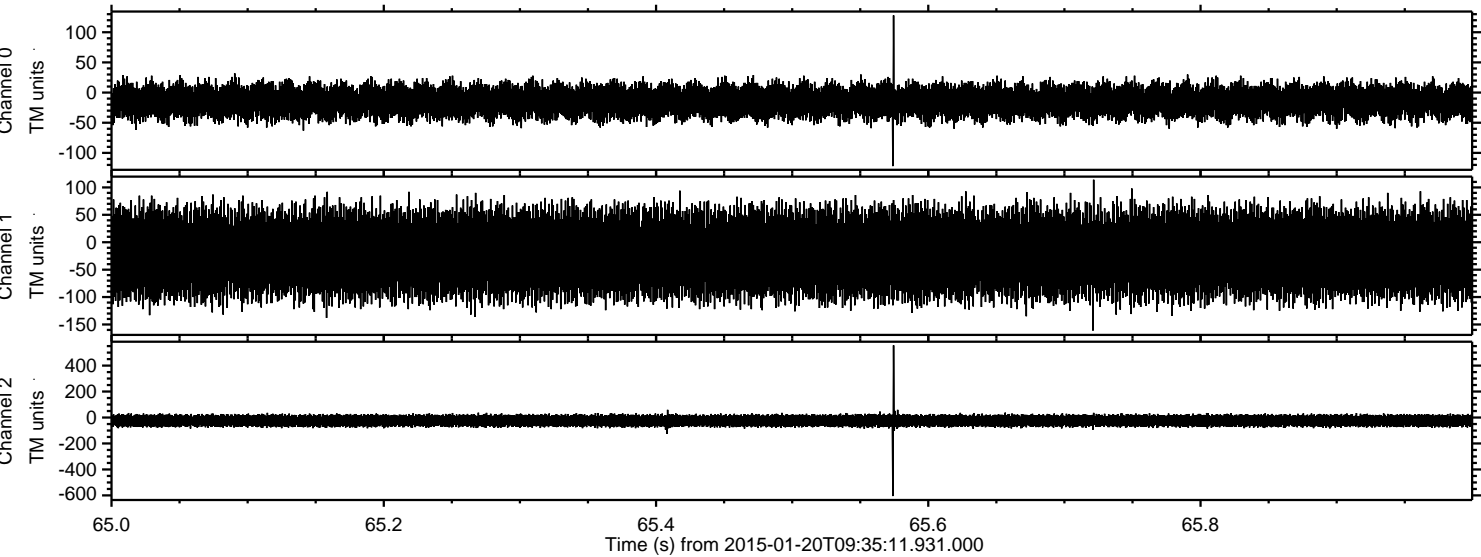

Channel 0
mn: -122
mx: 128
 μ : -14.9
 σ : 14.3

Channel 1
mn: -161
mx: 114
 μ : -21.2
 σ : 38.4

Channel 2
mn: -605
mx: 556
 μ : -24.8
 σ : 23.2

Processed Sun Feb 8 17:03:06 2015 by ELM ver.2012-10-06 from 001__elm20150120_093510__dat00.bin

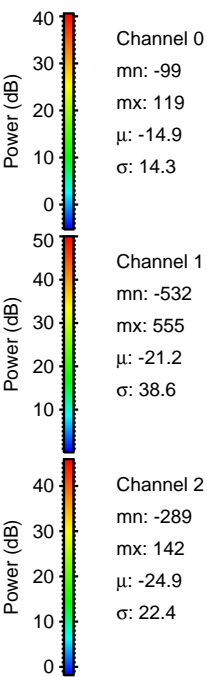
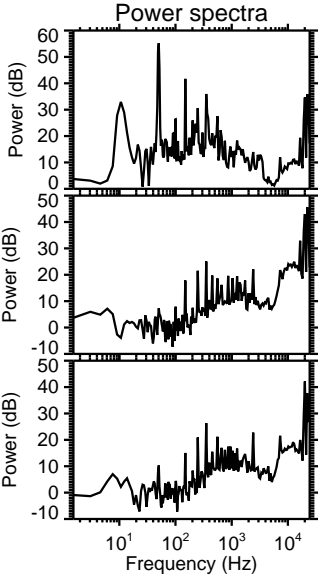
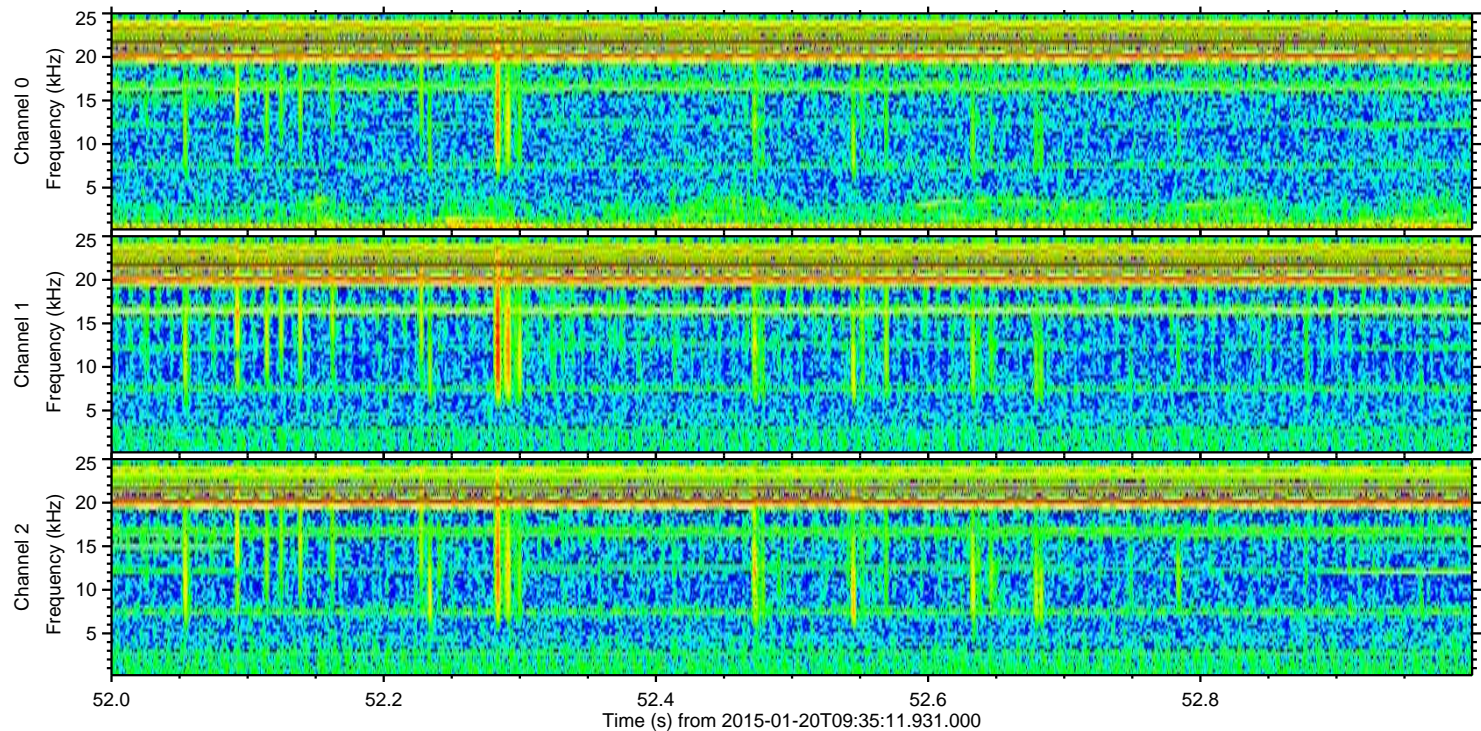
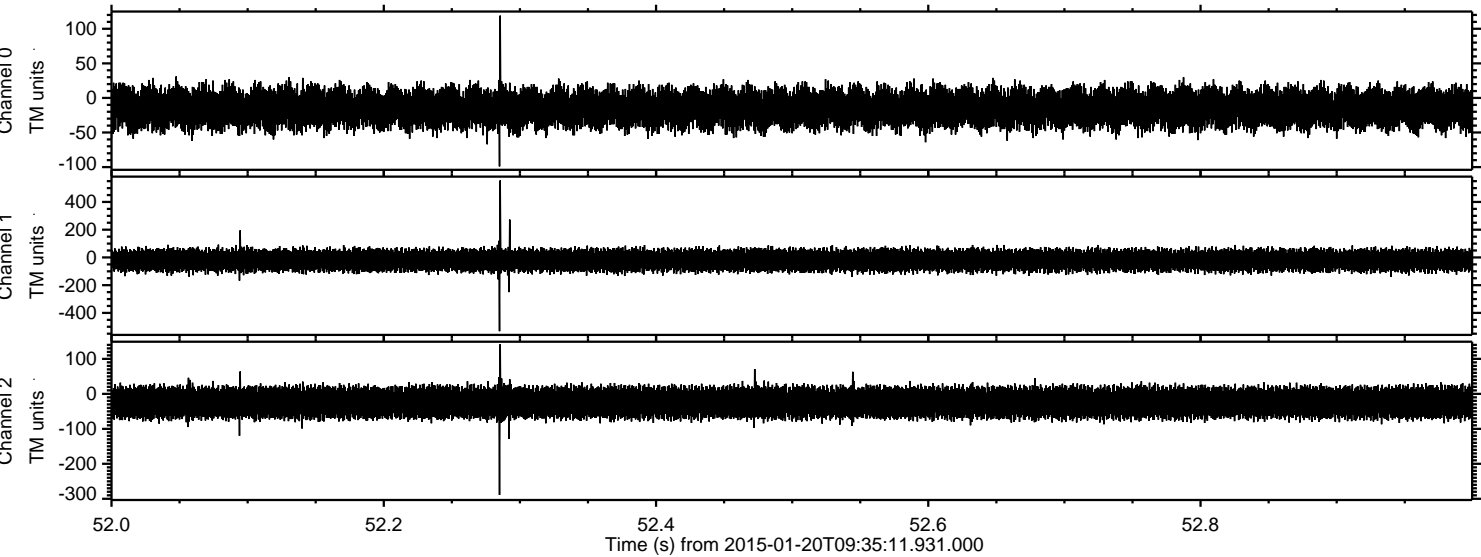

Channel 0
mn: -99
mx: 119
 μ : -14.9
 σ : 14.3

Channel 1
mn: -532
mx: 555
 μ : -21.2
 σ : 38.6

Channel 2
mn: -289
mx: 142
 μ : -24.9
 σ : 22.4

Processed Sun Feb 8 17:03:07 2015 by ELM ver.2012-10-06 from 001__elm20150120_093510__dat00.bin

