

ELMAVAN 3D WAVEFORMS (Measured data sampled at 50 kHz) 49785 packets of 144 samples from 2015-01-19T17:19:38.046.000.

Processed Sat Feb 7 22:39:15 2015 by ELM ver.2012-10-06 from 001__elm20150119_171937__dat00.bin

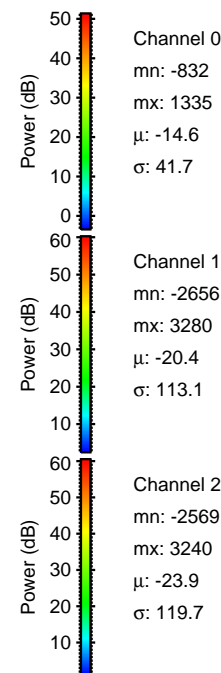

Processed Sat Feb 7 22:39:27 2015 by ELM ver.2012-10-06 from 001__elm20150119_171937__dat00.bin

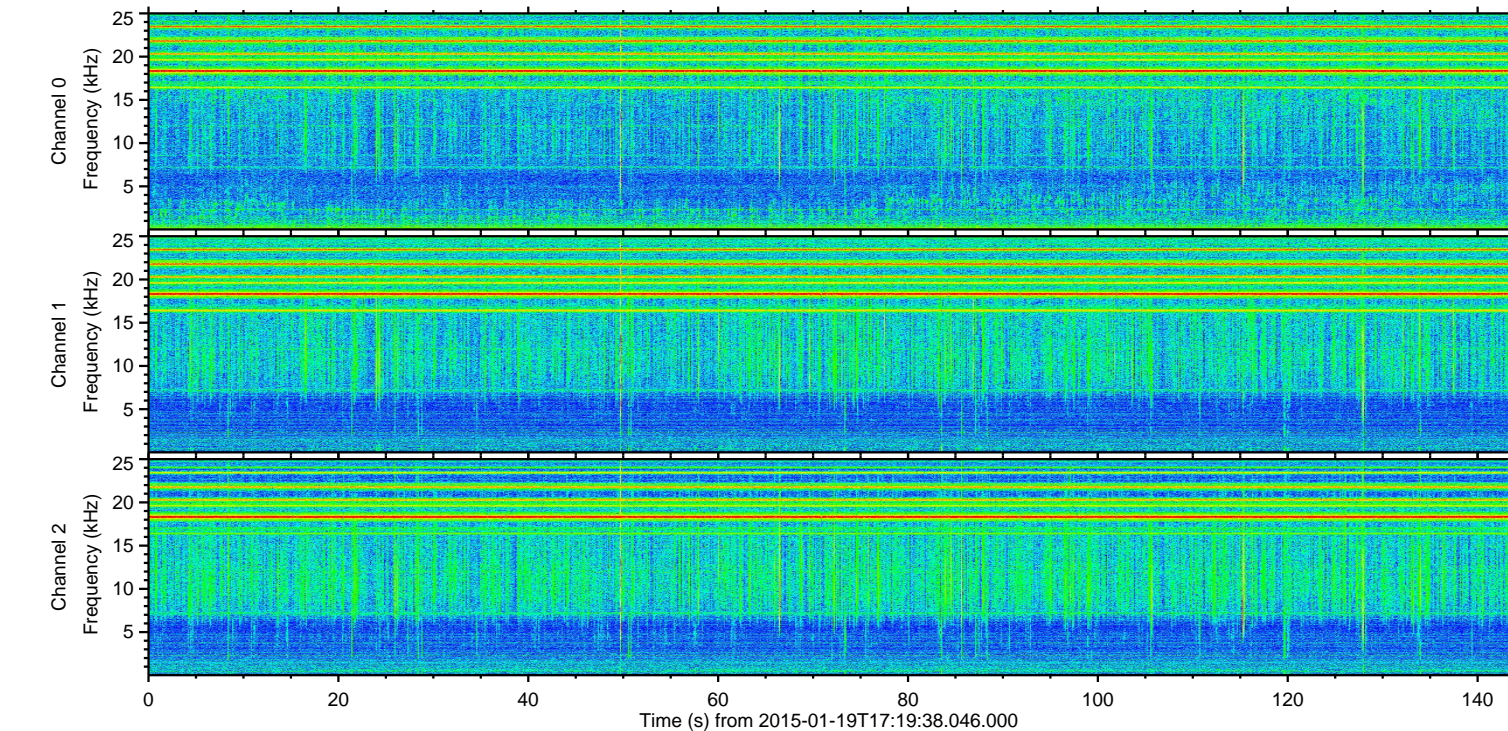
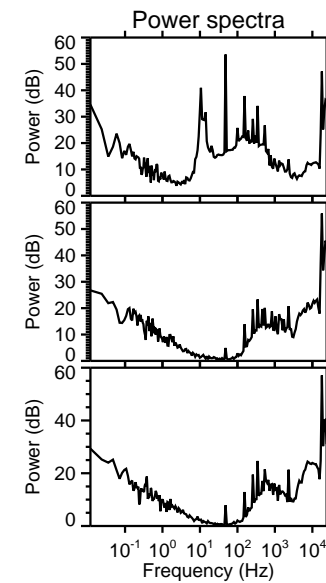
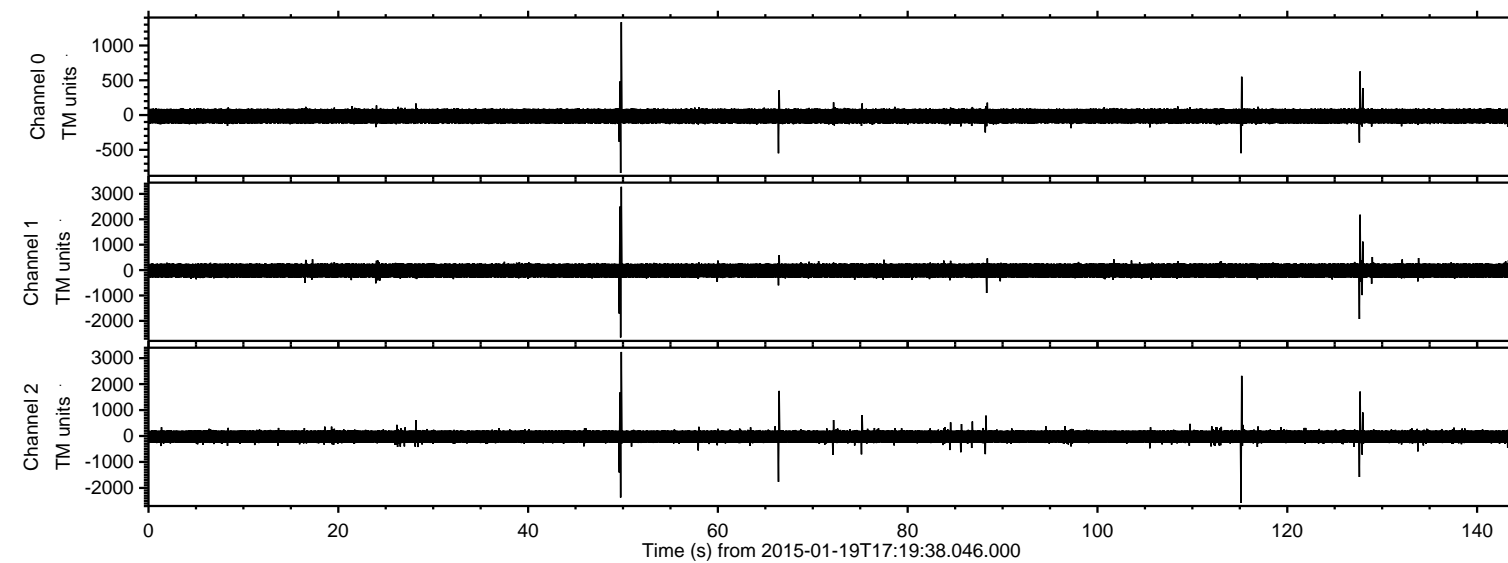
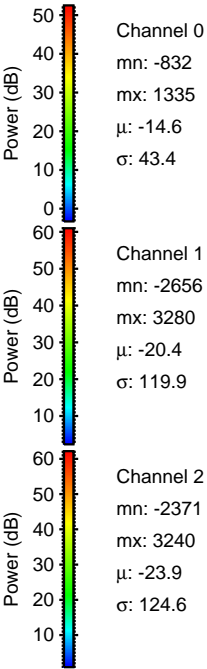
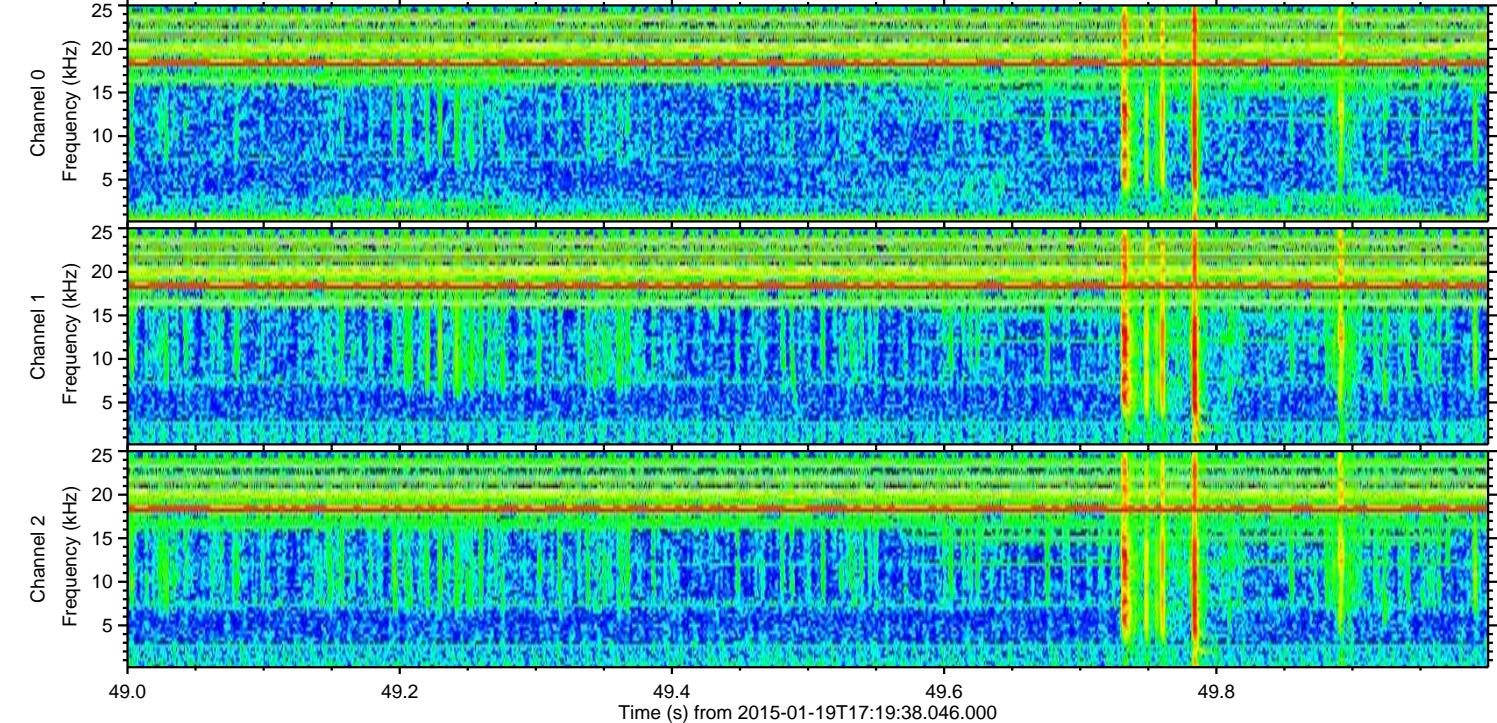
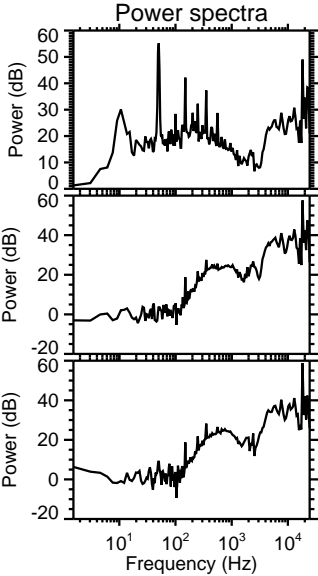
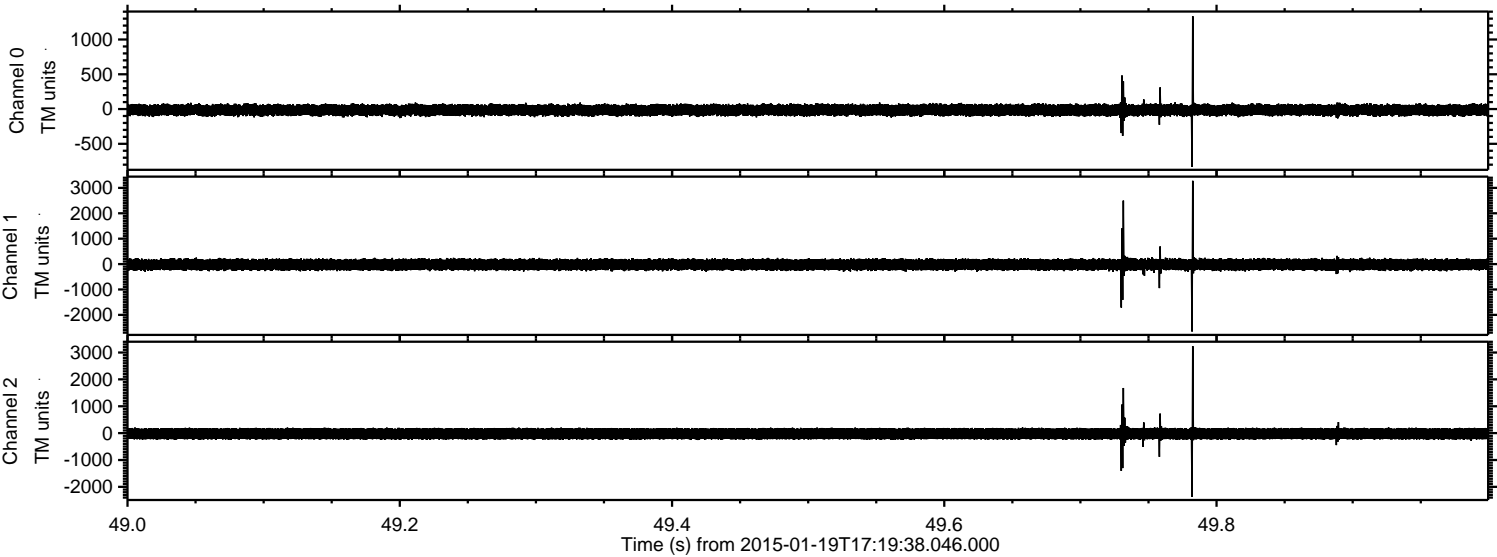

ELMAVAN 3D WAVEFORMS (Measured data sampled at 50 kHz) 49785 packets of 144 samples from 2015-01-19T17:19:38.046.000. Part 116/144

Processed Sat Feb 7 22:39:28 2015 by ELM ver.2012-10-06 from 001__elm20150119_171937__dat00.bin

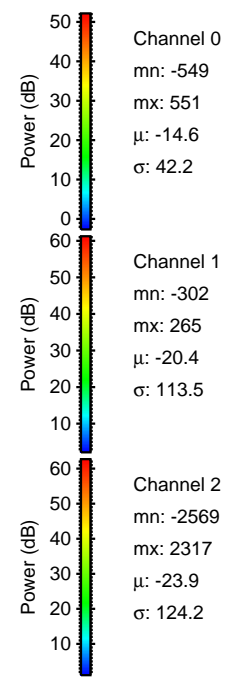
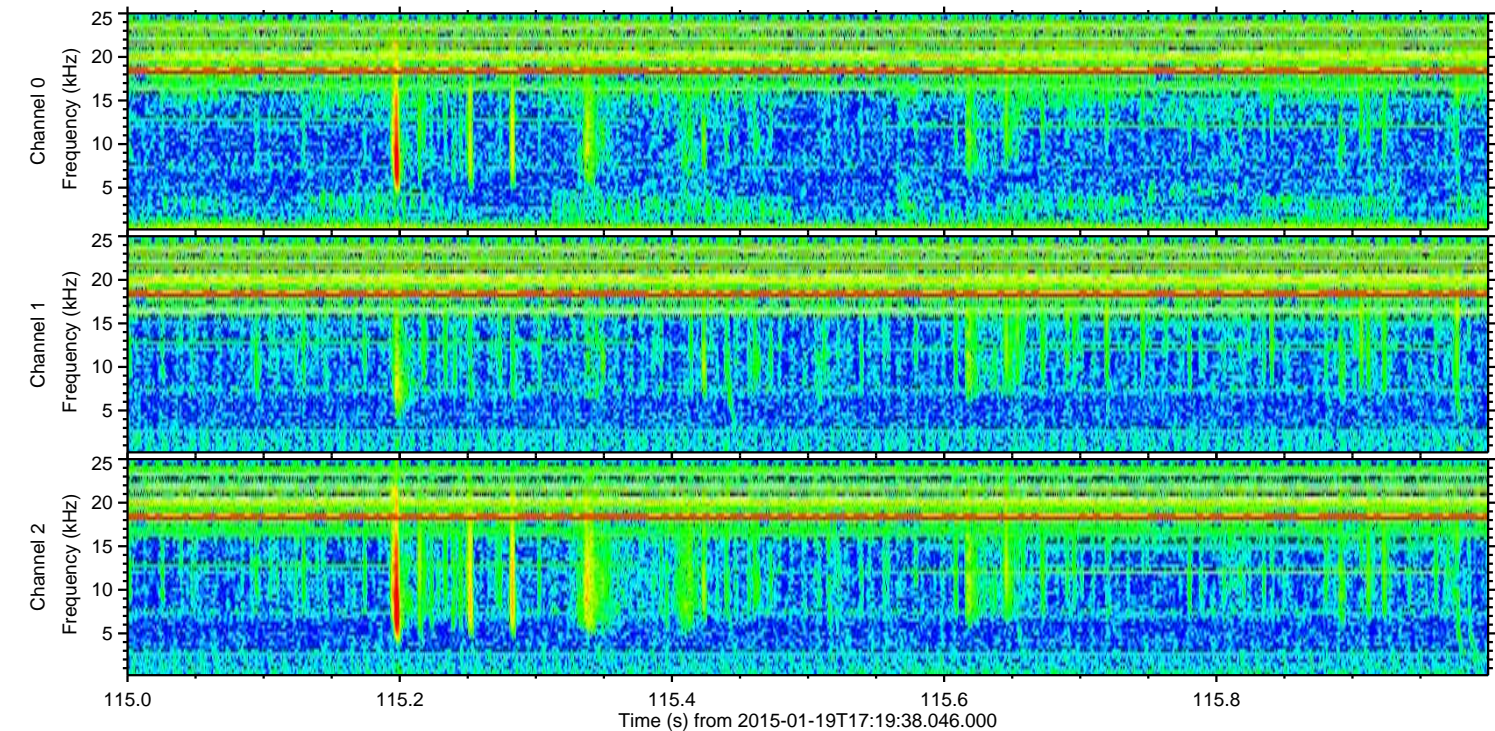
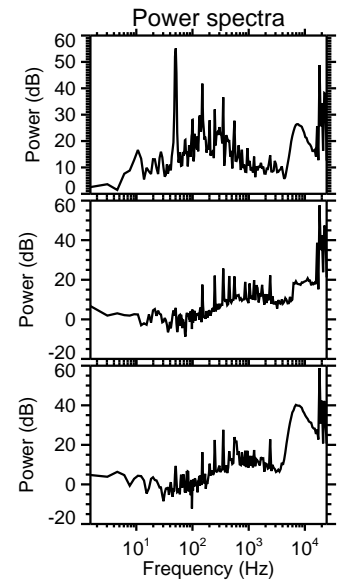
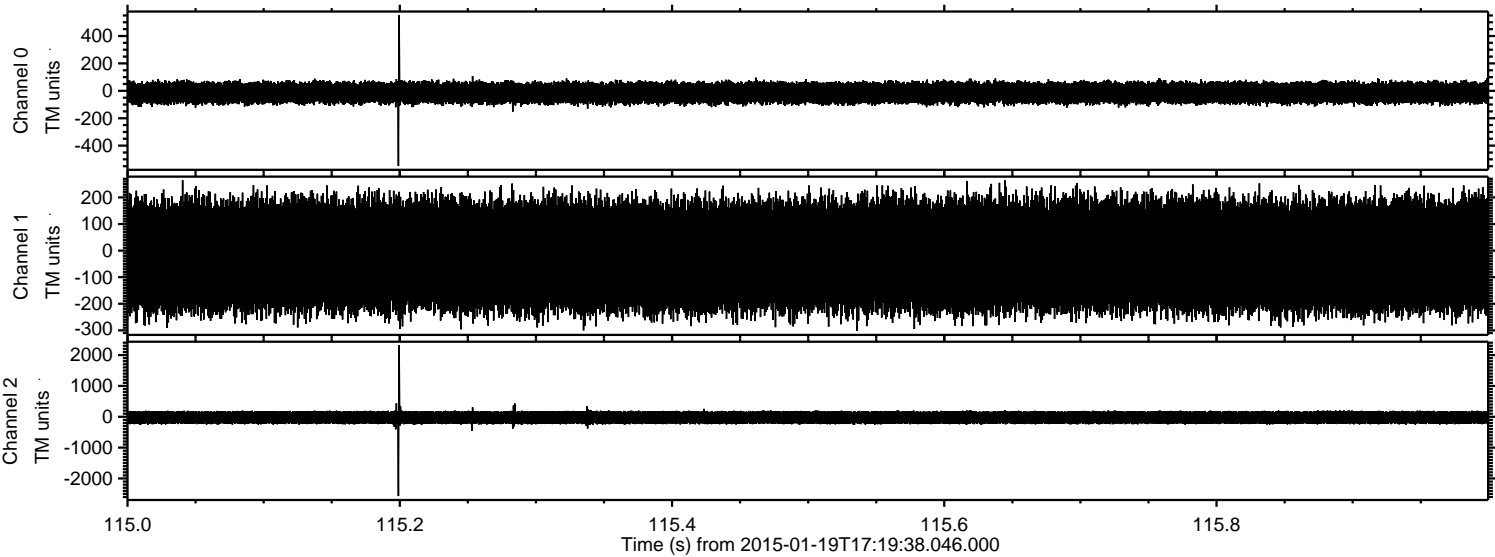

ELMAVAN 3D WAVEFORMS (Measured data sampled at 50 kHz) 49785 packets of 144 samples from 2015-01-19T17:19:38.046.000. Part 128/144

Processed Sat Feb 7 22:39:29 2015 by ELM ver.2012-10-06 from 001__elm20150119_171937__dat00.bin

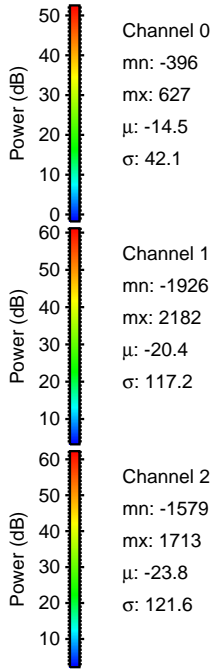
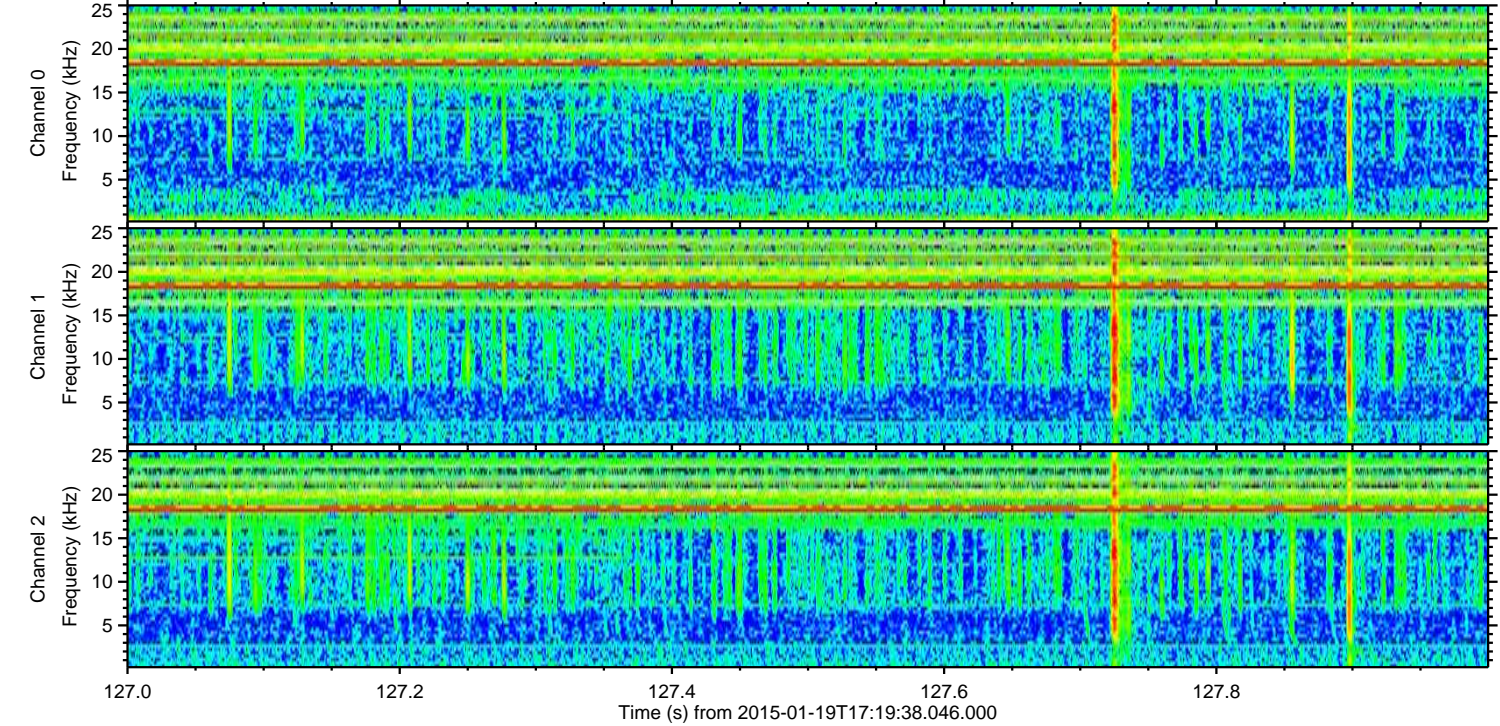
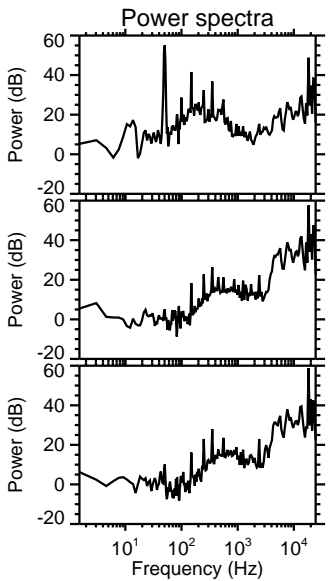
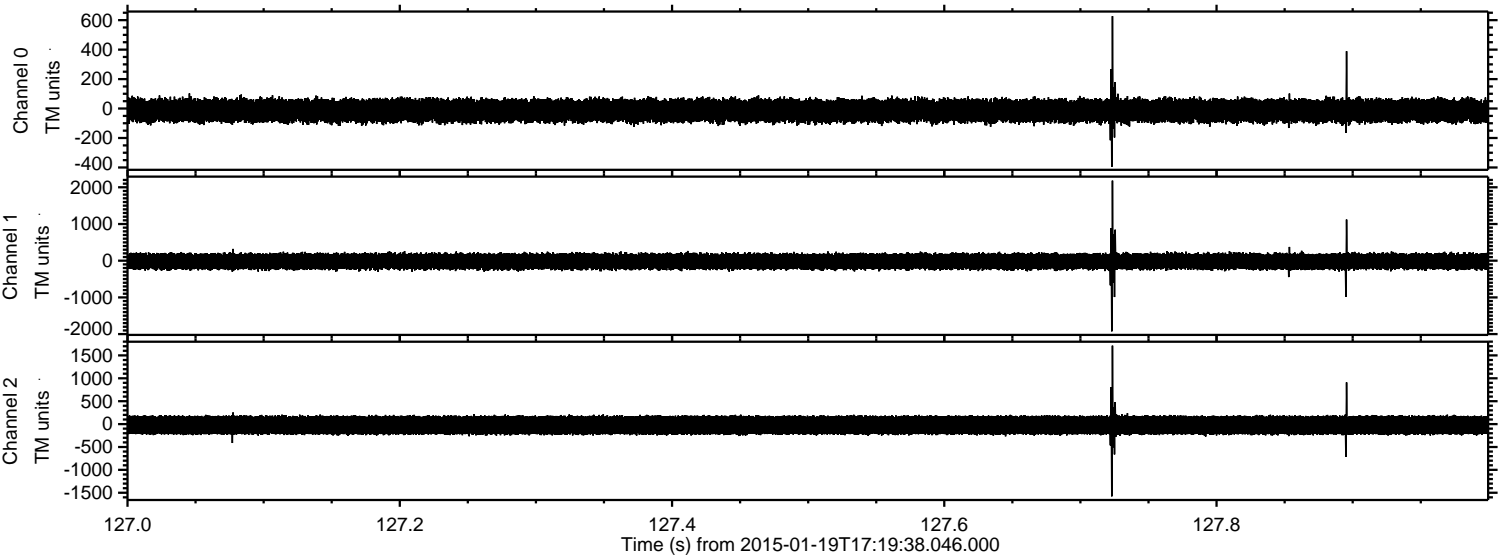

Processed Sat Feb 7 22:39:30 2015 by ELM ver.2012-10-06 from 001__elm20150119_171937__dat00.bin

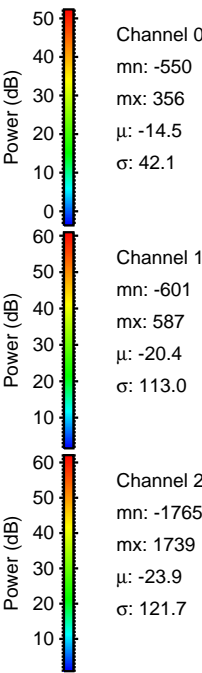
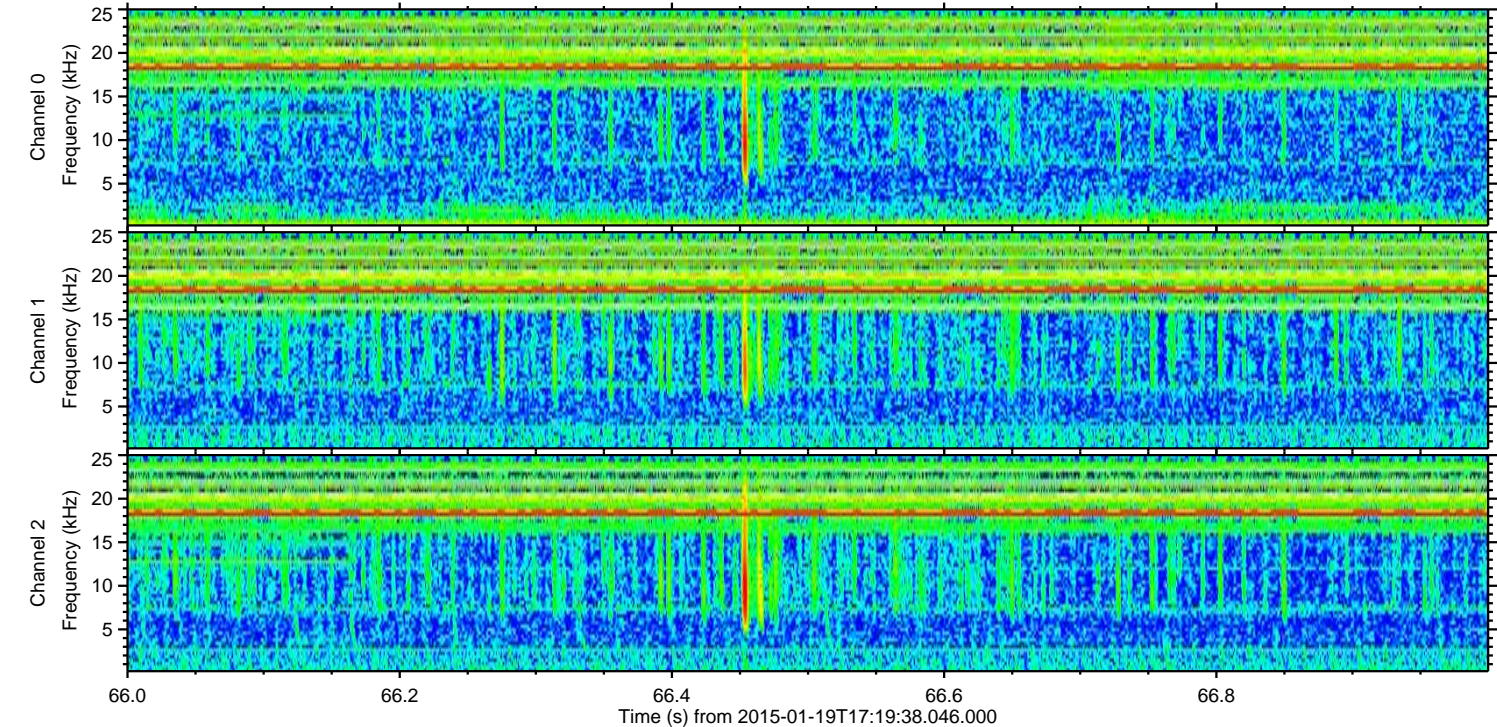
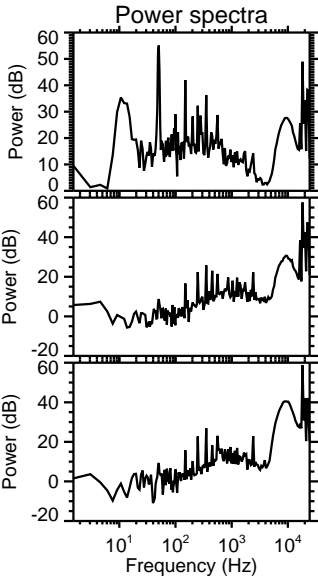
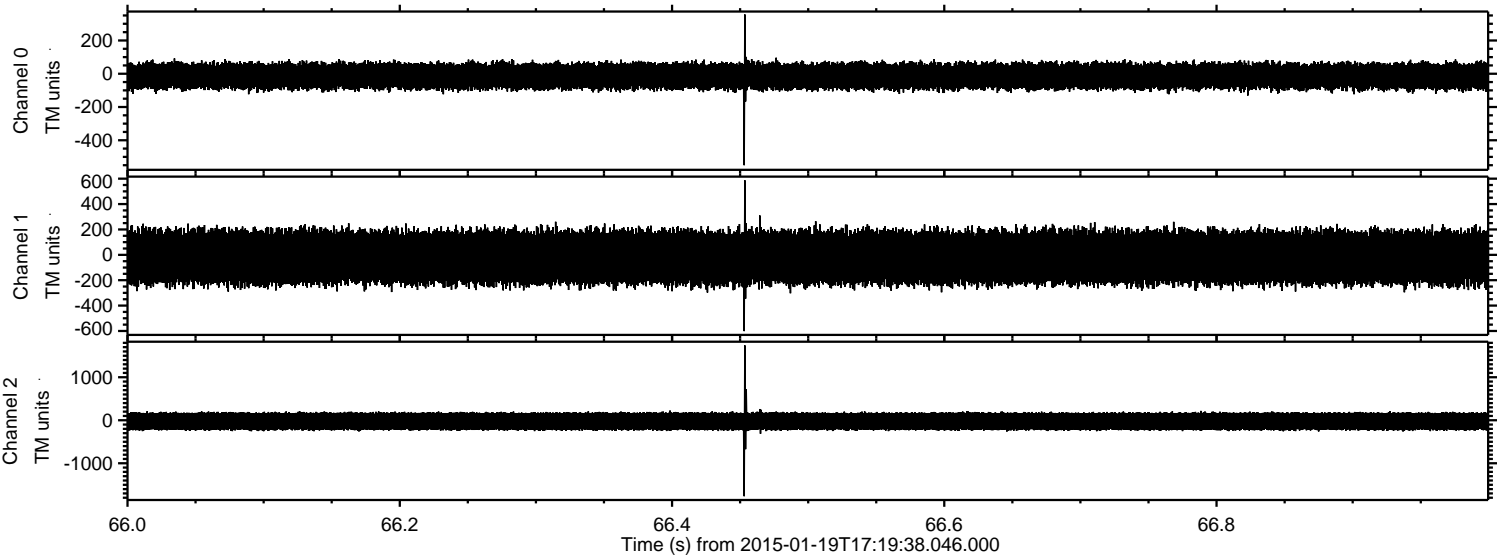

Processed Sat Feb 7 22:39:31 2015 by ELM ver.2012-10-06 from 001__elm20150119_171937__dat00.bin

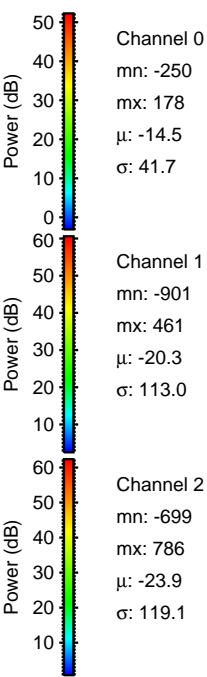
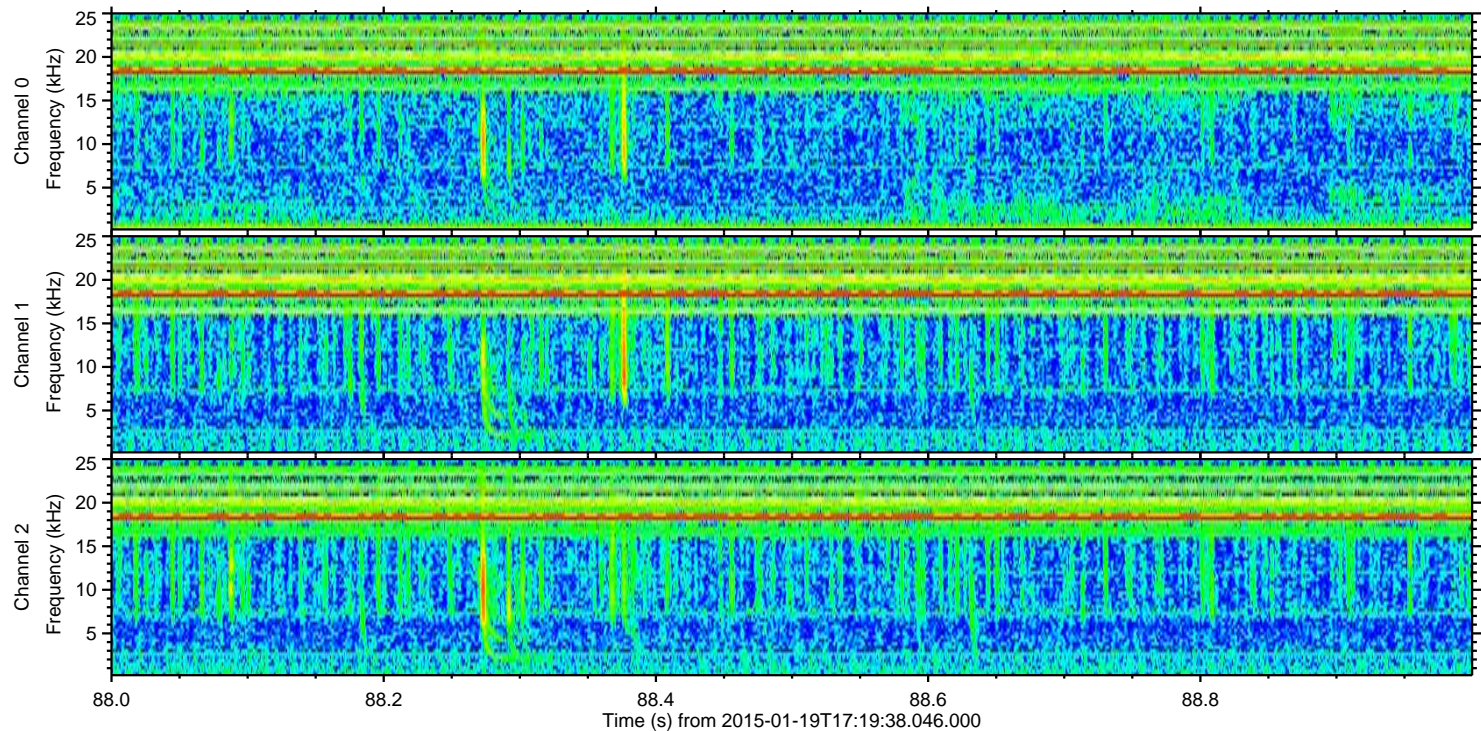
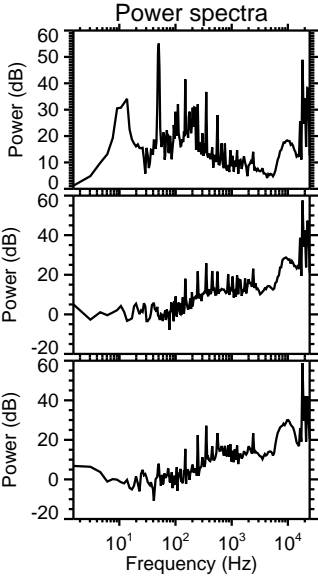
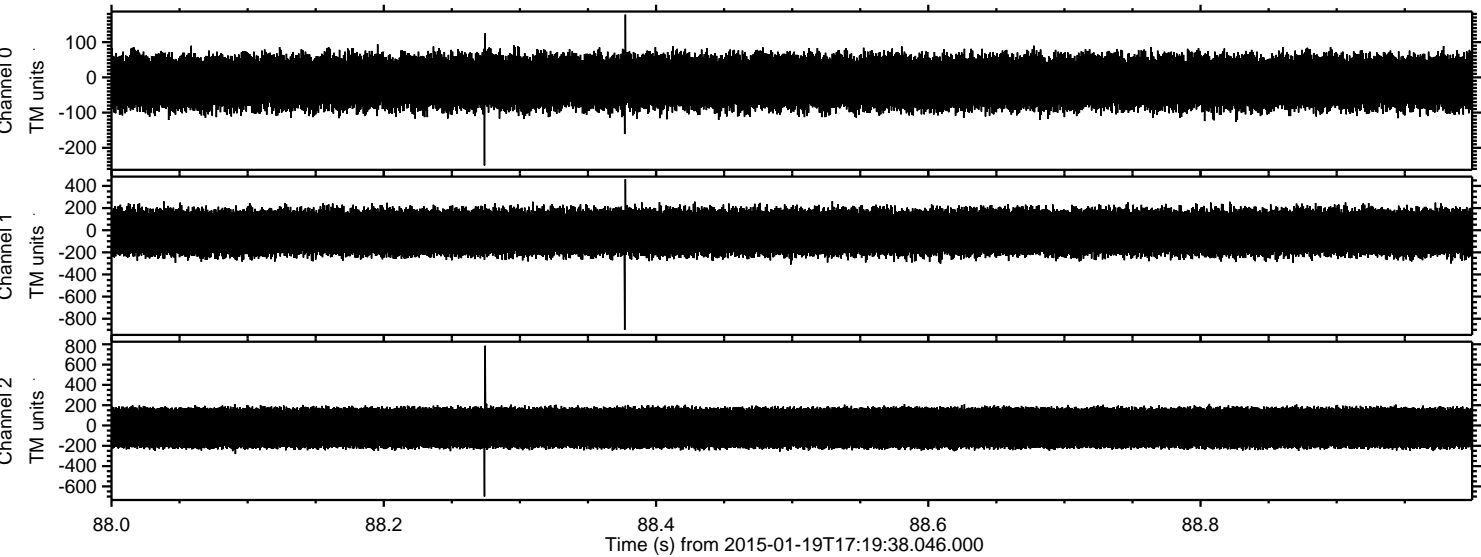

Processed Sat Feb 7 22:39:32 2015 by ELM ver.2012-10-06 from 001__elm20150119_171937__dat00.bin

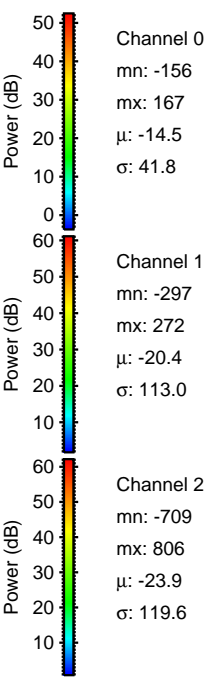
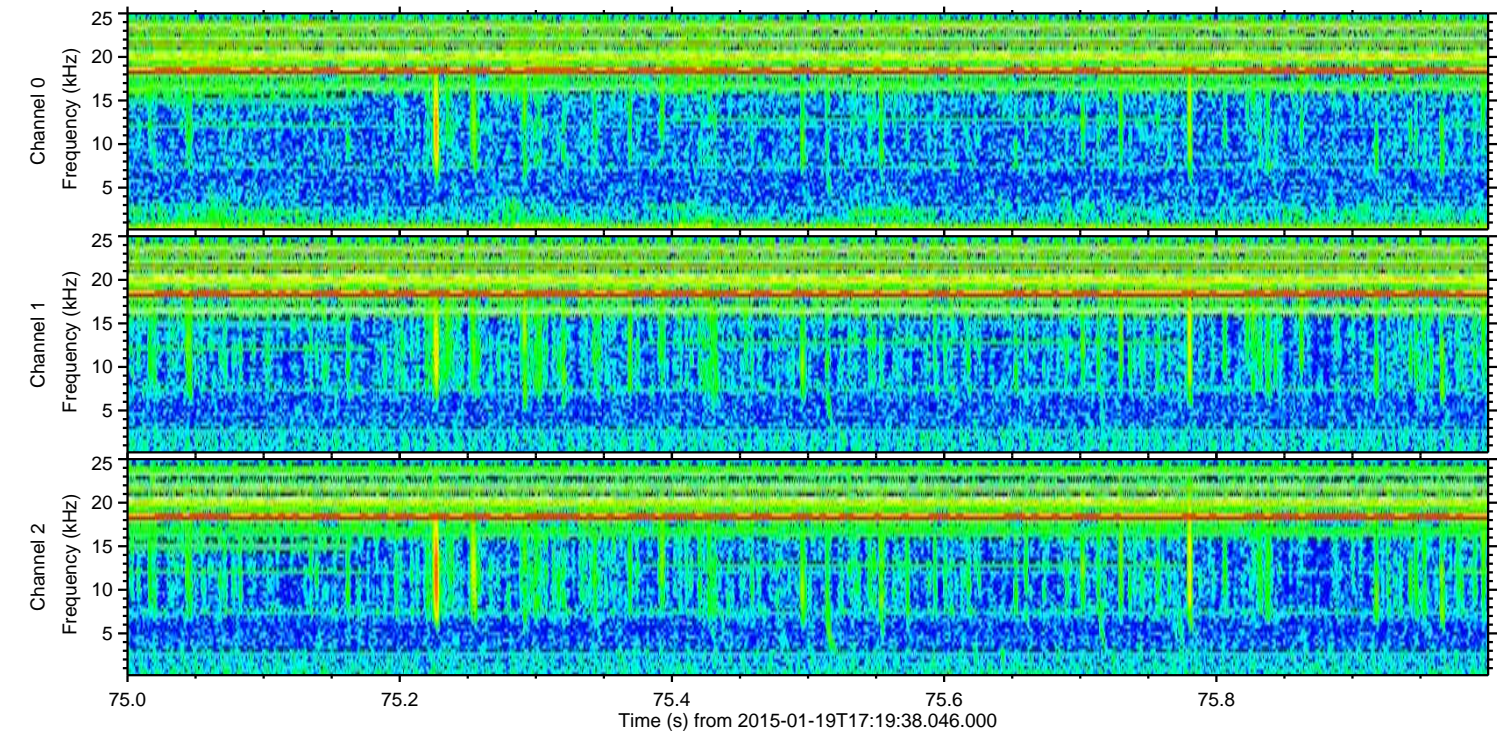
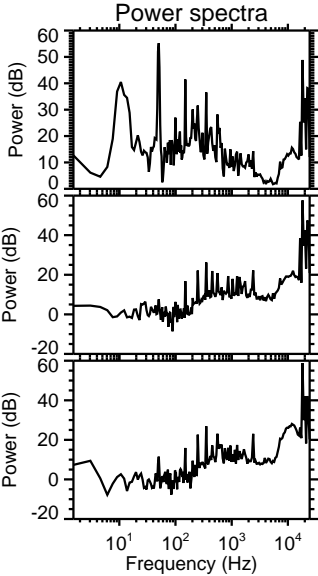
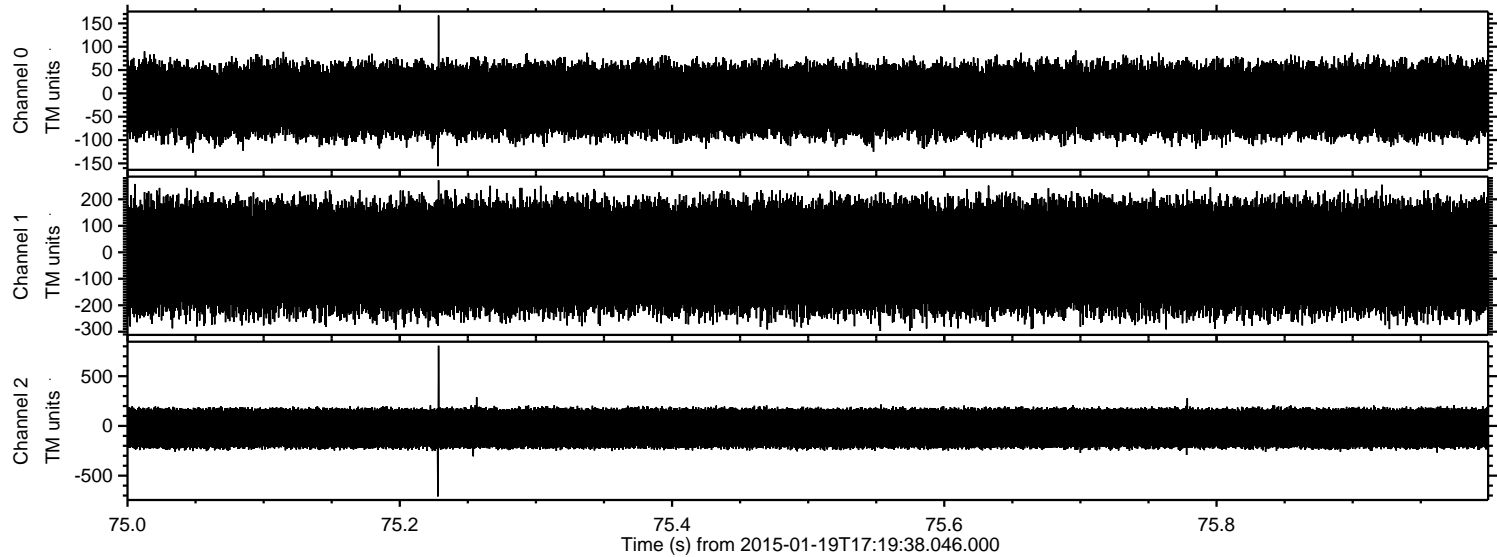

Processed Sat Feb 7 22:39:33 2015 by ELM ver.2012-10-06 from 001__elm20150119_171937__dat00.bin

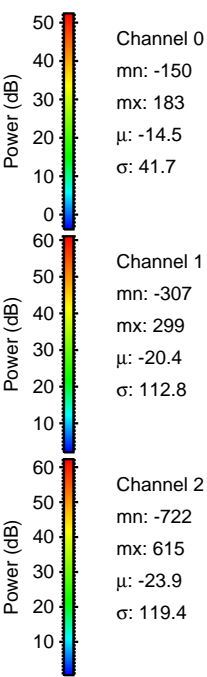
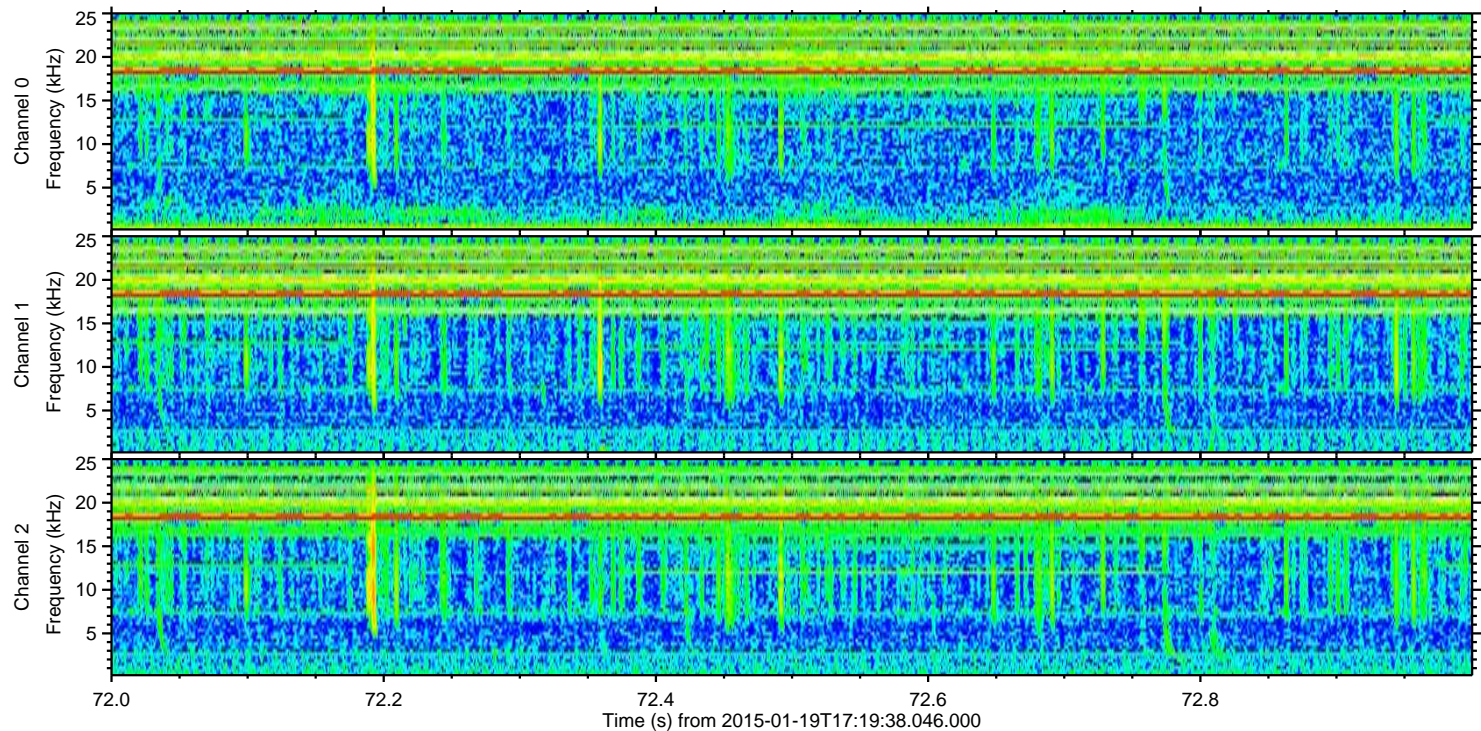
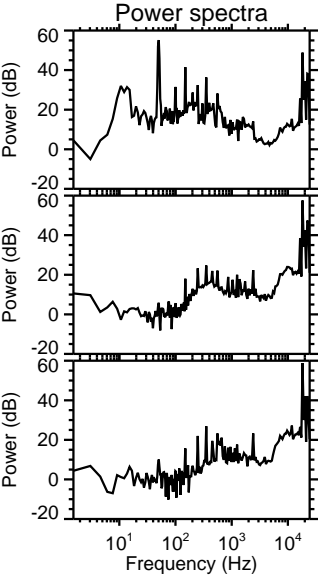
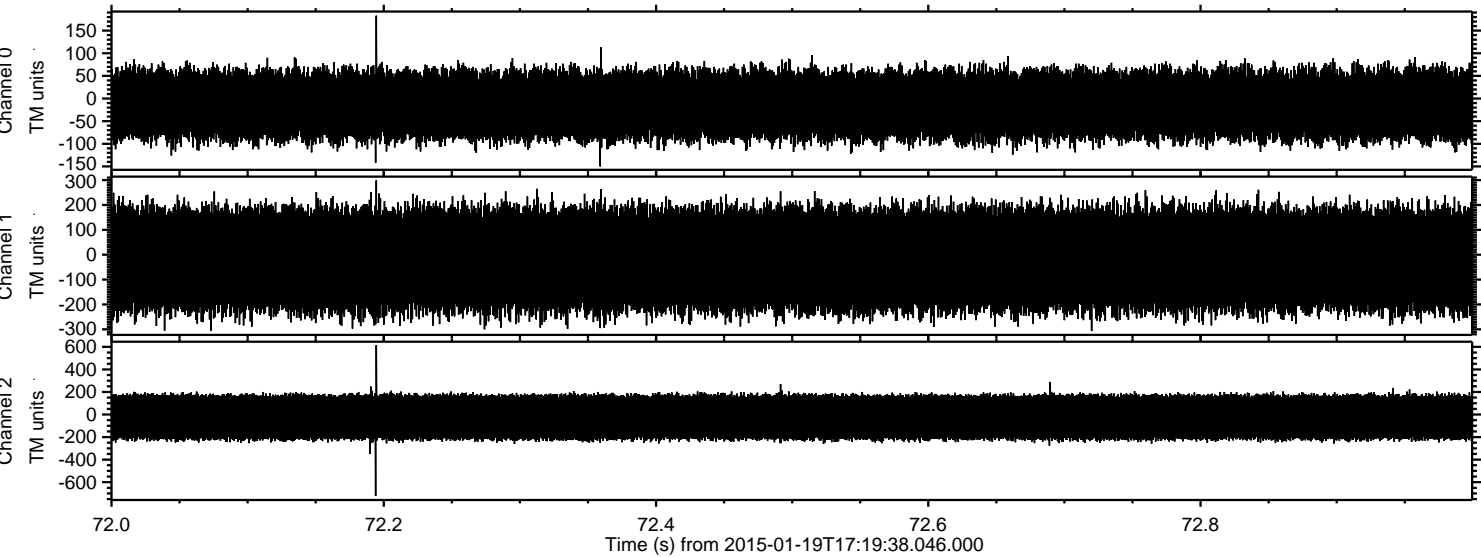

Processed Sat Feb 7 22:39:34 2015 by ELM ver.2012-10-06 from 001__elm20150119_171937__dat00.bin

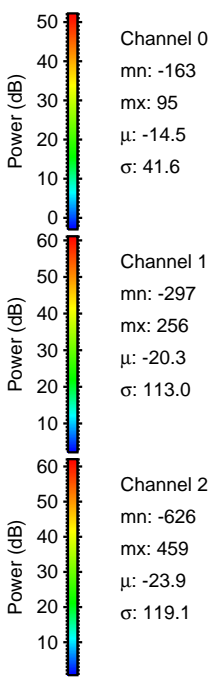
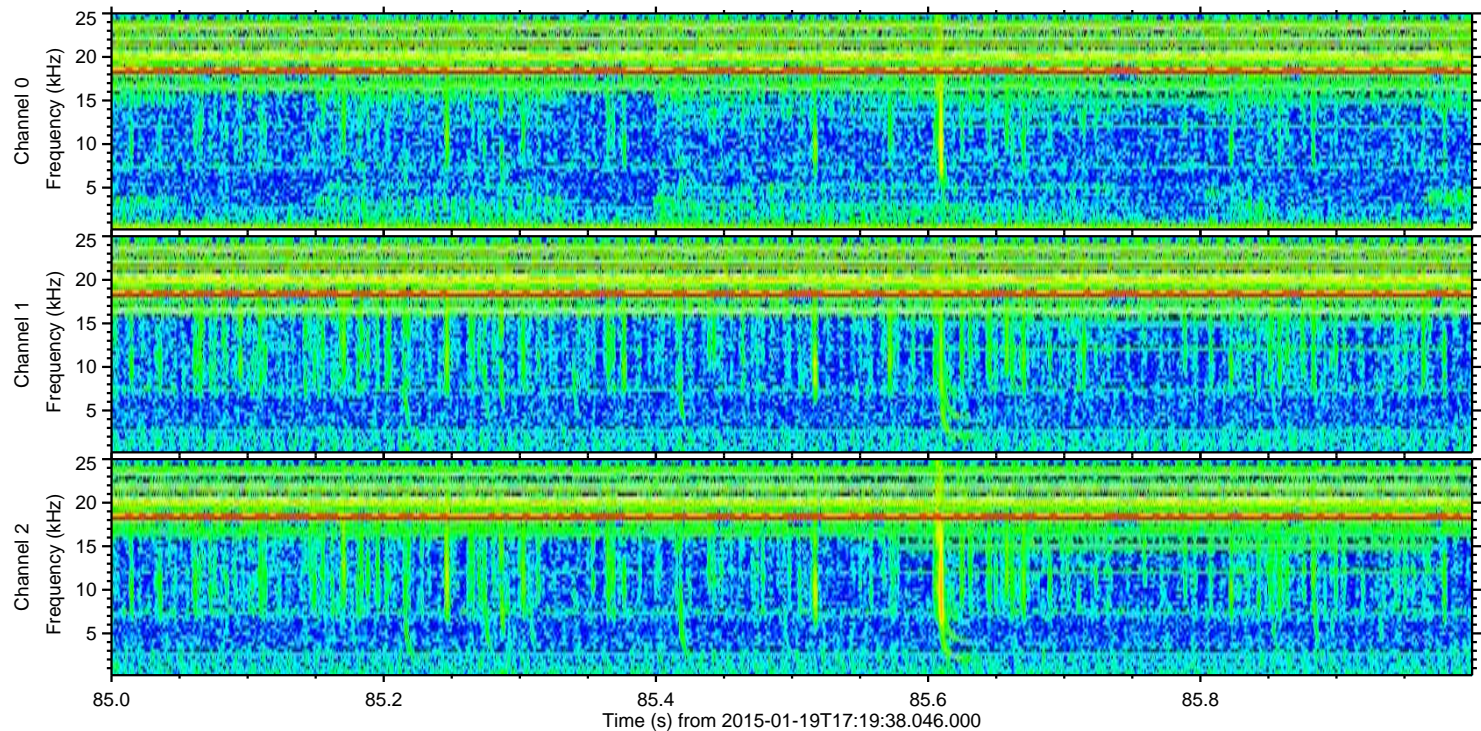
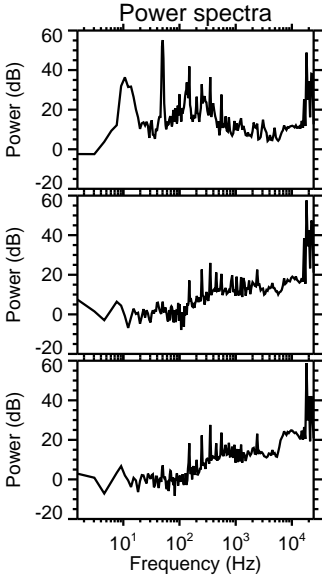
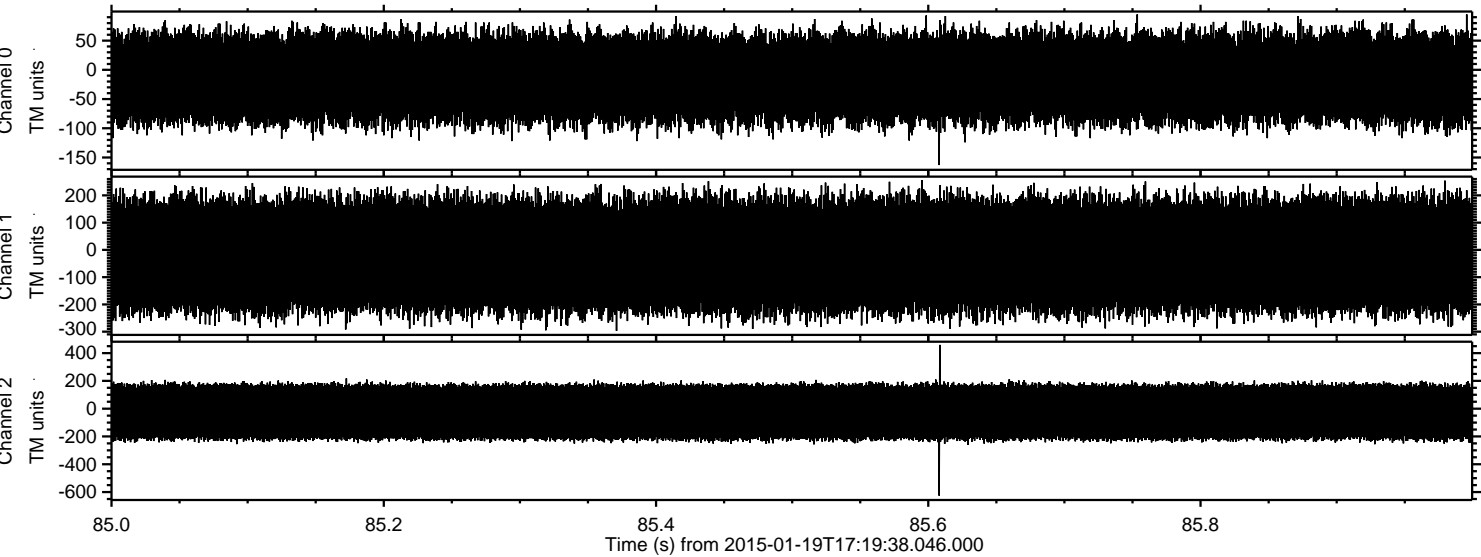

Processed Sat Feb 7 22:39:35 2015 by ELM ver.2012-10-06 from 001__elm20150119_171937__dat00.bin

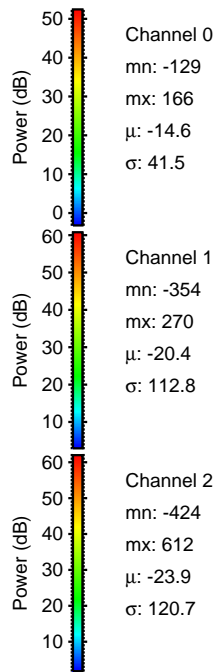
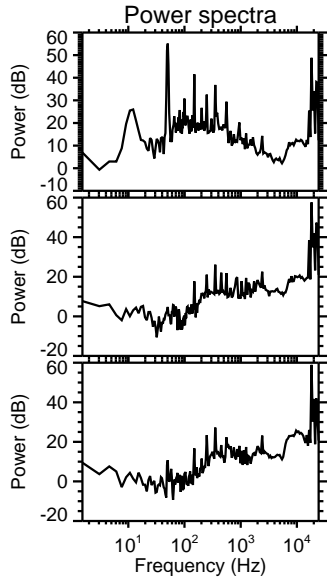
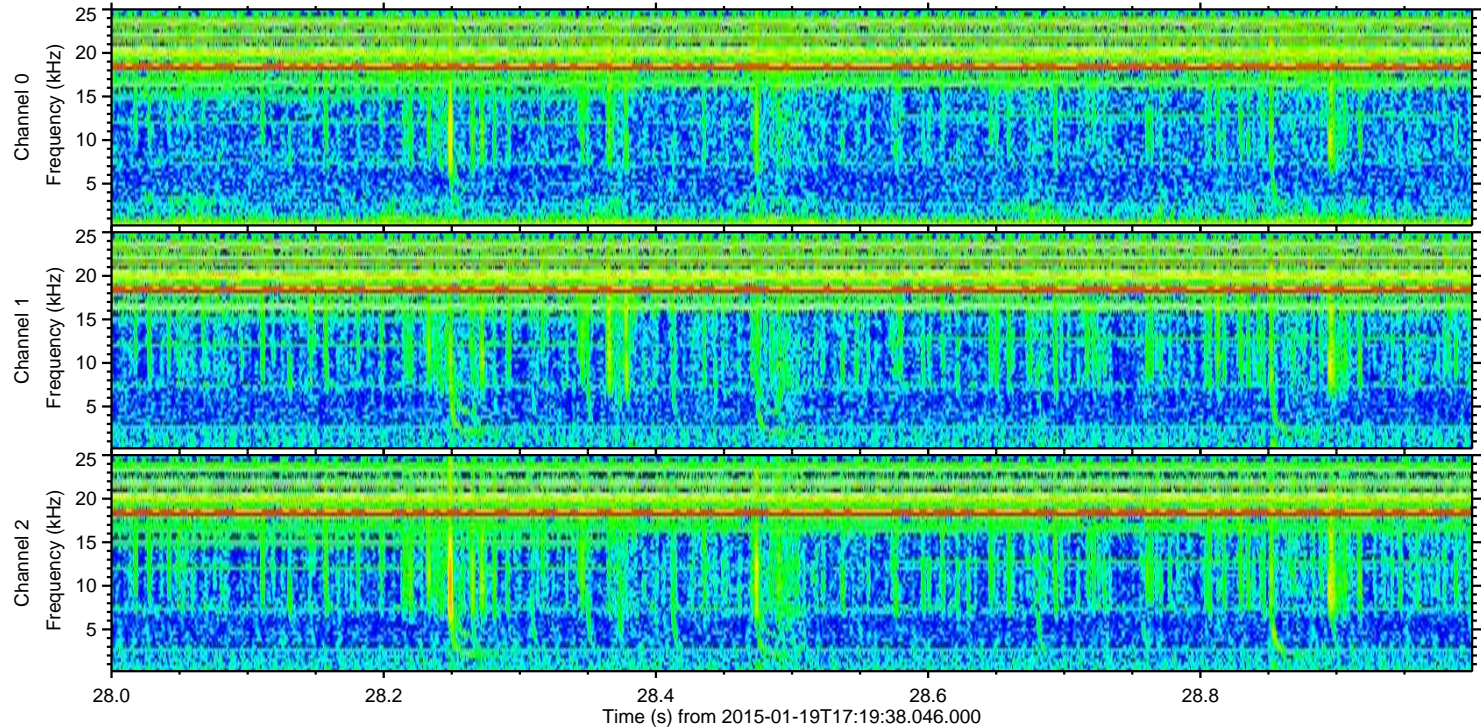
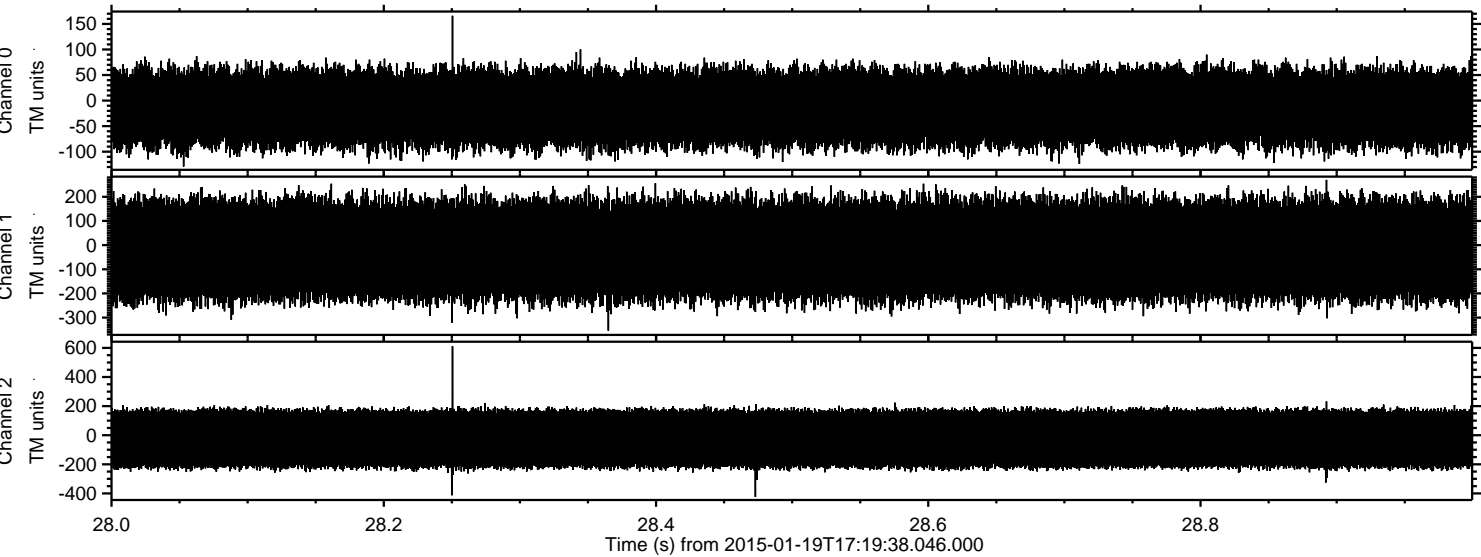

Channel 0
mn: -129
mx: 166
 μ : -14.6
 σ : 41.5

Channel 1
mn: -354
mx: 270
 μ : -20.4
 σ : 112.8

Channel 2
mn: -424
mx: 612
 μ : -23.9
 σ : 120.7

Processed Sat Feb 7 22:39:36 2015 by ELM ver.2012-10-06 from 001__elm20150119_171937__dat00.bin

