

ELMAVAN 3D WAVEFORMS (Measured data sampled at 50 kHz) 49807 packets of 144 samples from 2015-01-19T15:39:34.566.999.

Processed Sat Feb 7 21:46:54 2015 by ELM ver.2012-10-06 from 001__elm20150119_153933__dat00.bin

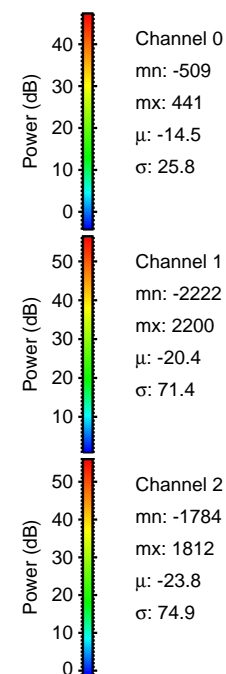
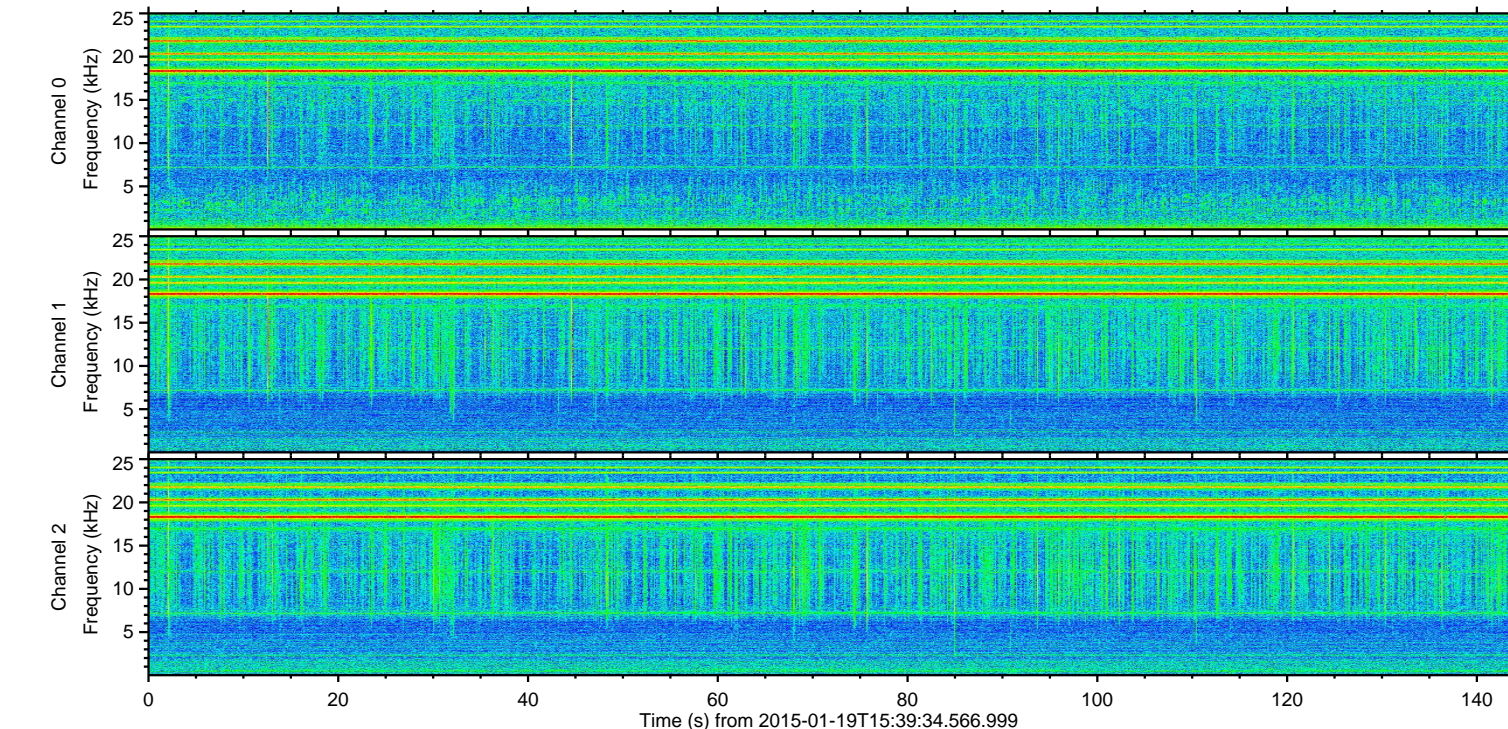
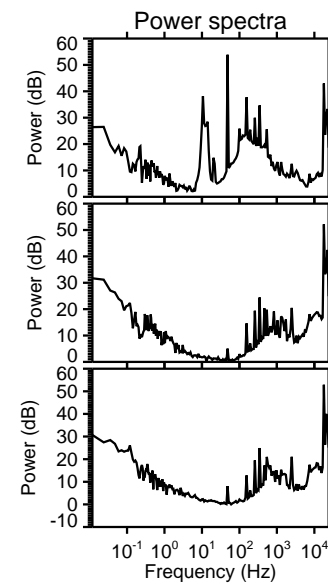
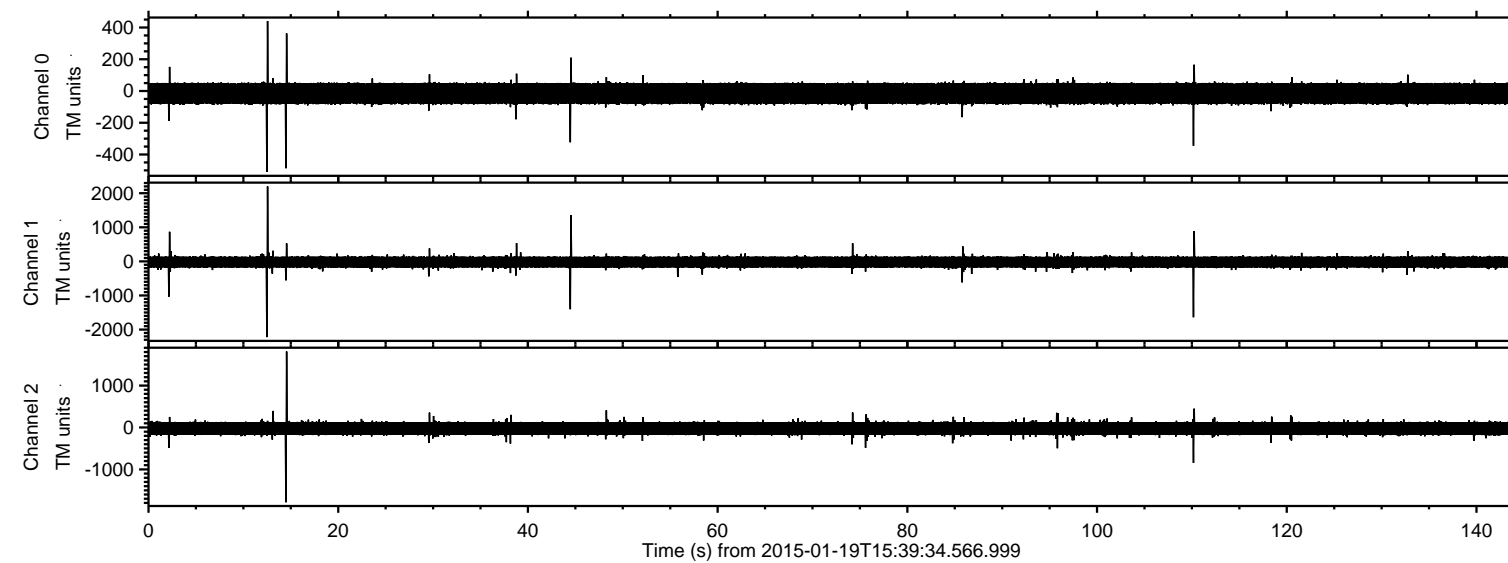

ELMAVAN 3D WAVEFORMS (Measured data sampled at 50 kHz) 49807 packets of 144 samples from 2015-01-19T15:39:34.566.999. Part 13/144

Processed Sat Feb 7 21:47:06 2015 by ELM ver.2012-10-06 from 001__elm20150119_153933__dat00.bin

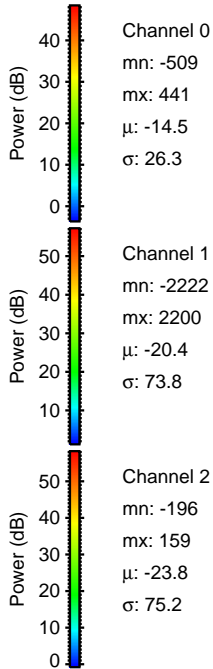
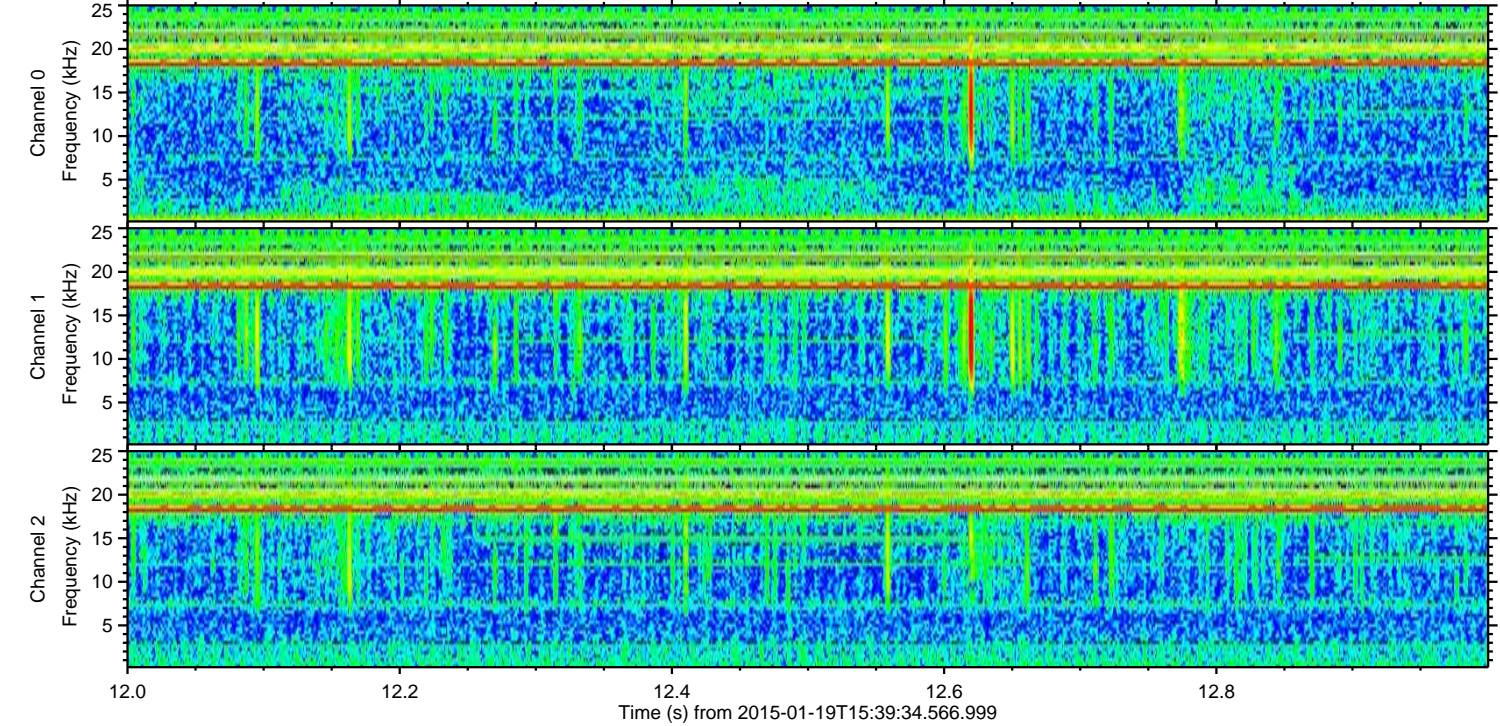
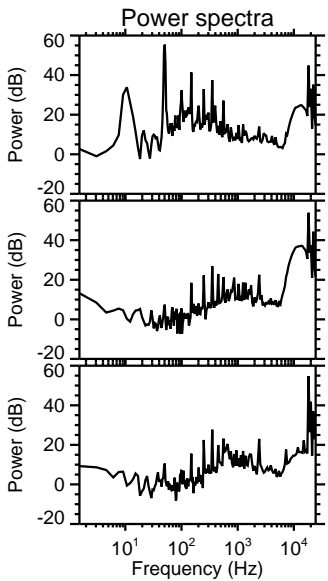
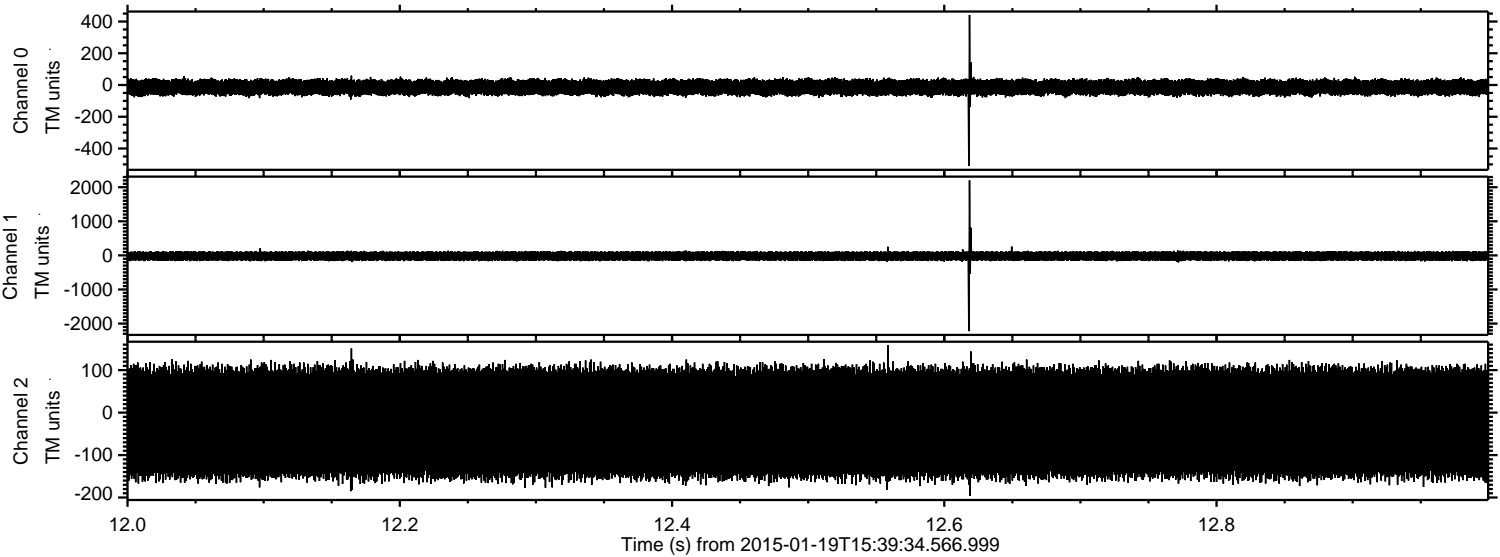

Processed Sat Feb 7 21:47:07 2015 by ELM ver.2012-10-06 from 001__elm20150119_153933__dat00.bin

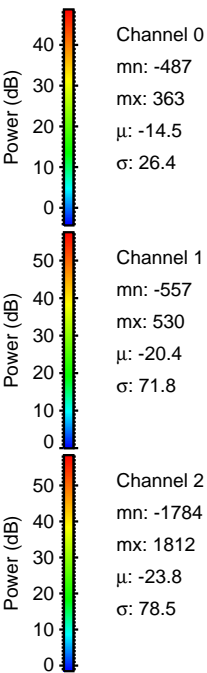
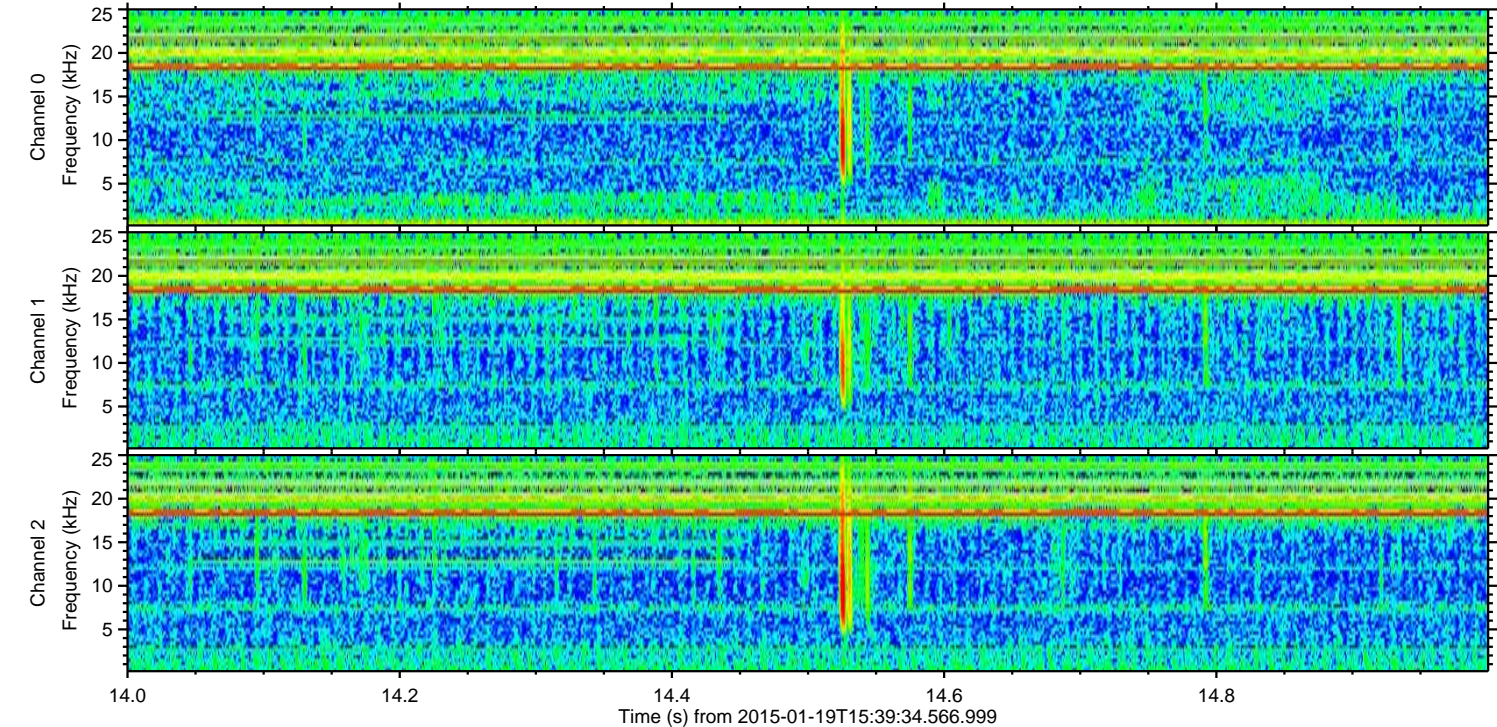
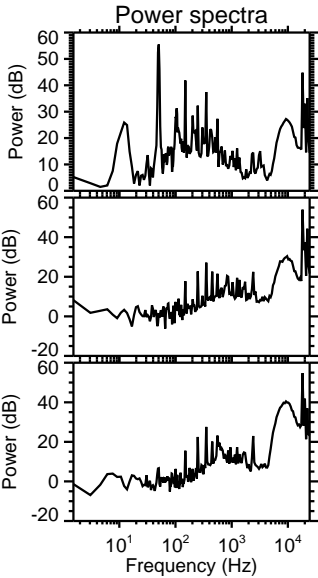
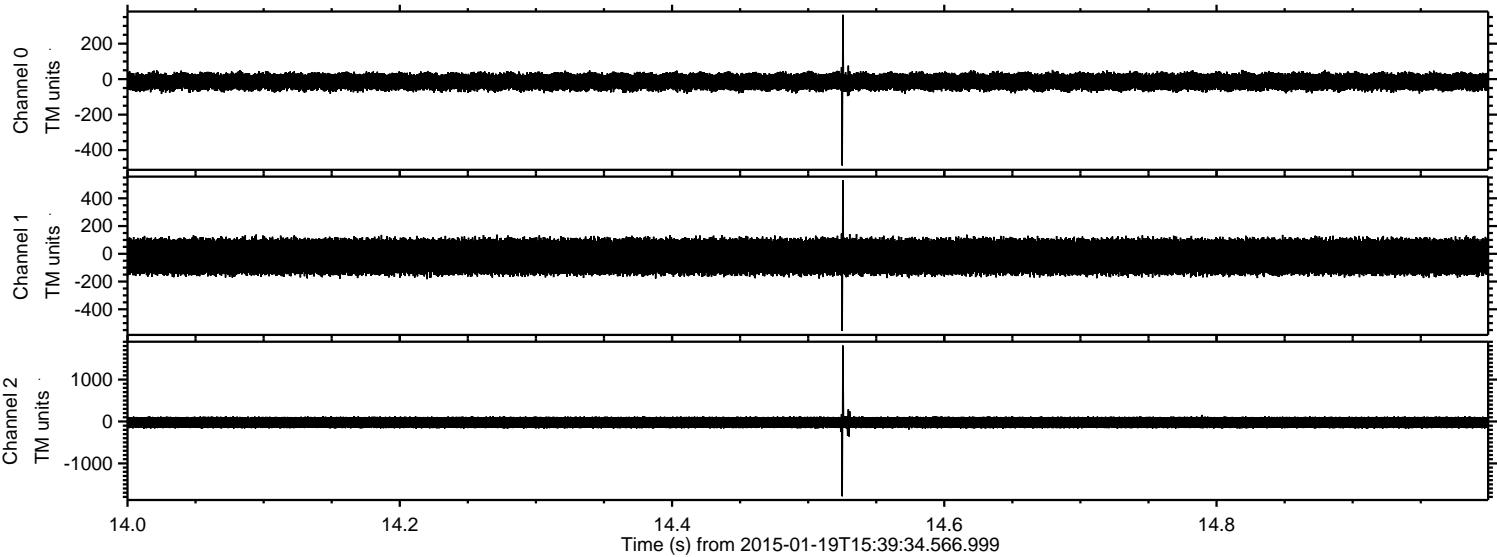

ELMAVAN 3D WAVEFORMS (Measured data sampled at 50 kHz) 49807 packets of 144 samples from 2015-01-19T15:39:34.566.999. Part 111/144

Processed Sat Feb 7 21:47:08 2015 by ELM ver.2012-10-06 from 001__elm20150119_153933__dat00.bin

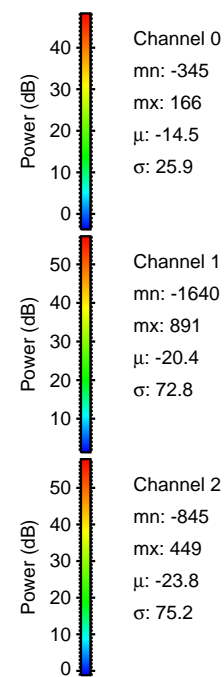
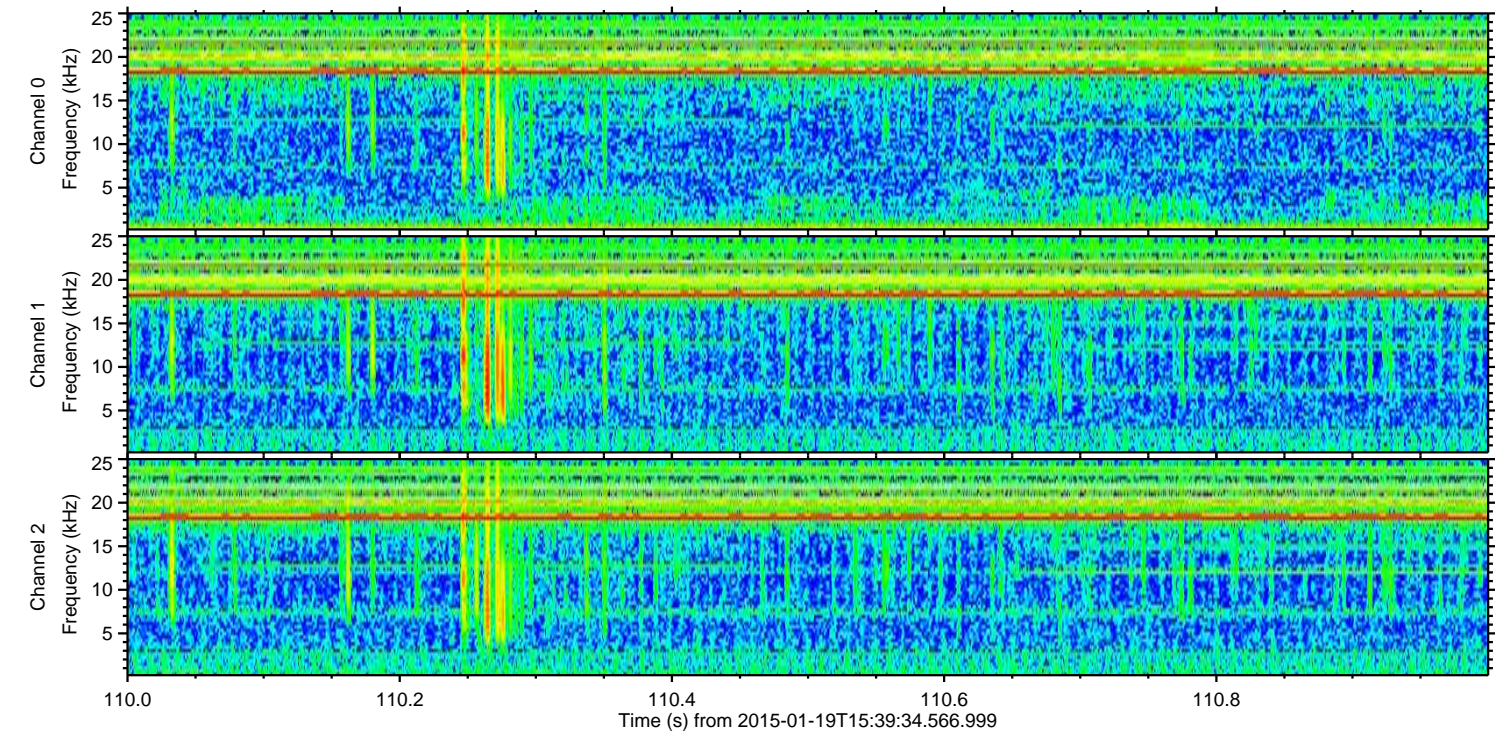
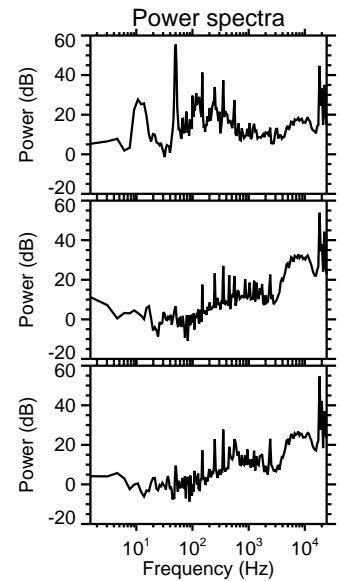
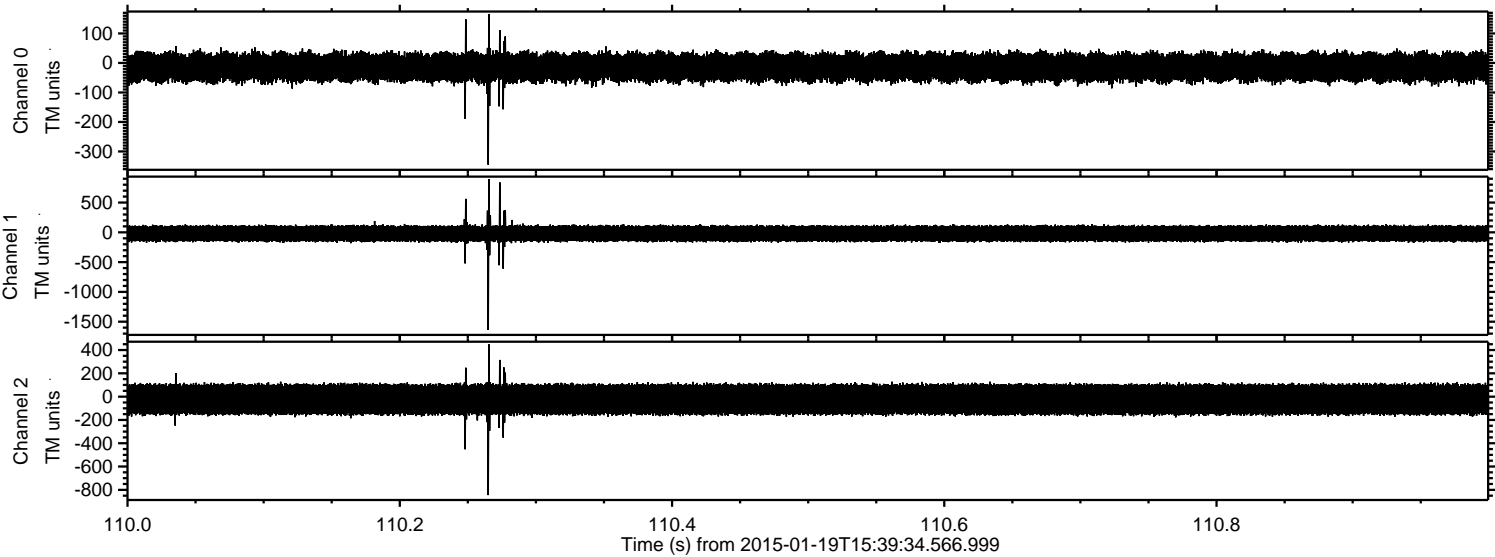

ELMAVAN 3D WAVEFORMS (Measured data sampled at 50 kHz) 49807 packets of 144 samples from 2015-01-19T15:39:34.566.999. Part 45/144

Processed Sat Feb 7 21:47:09 2015 by ELM ver.2012-10-06 from 001__elm20150119_153933__dat00.bin

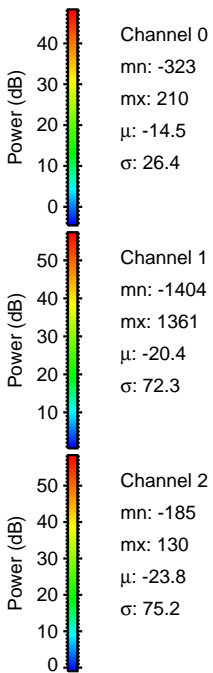
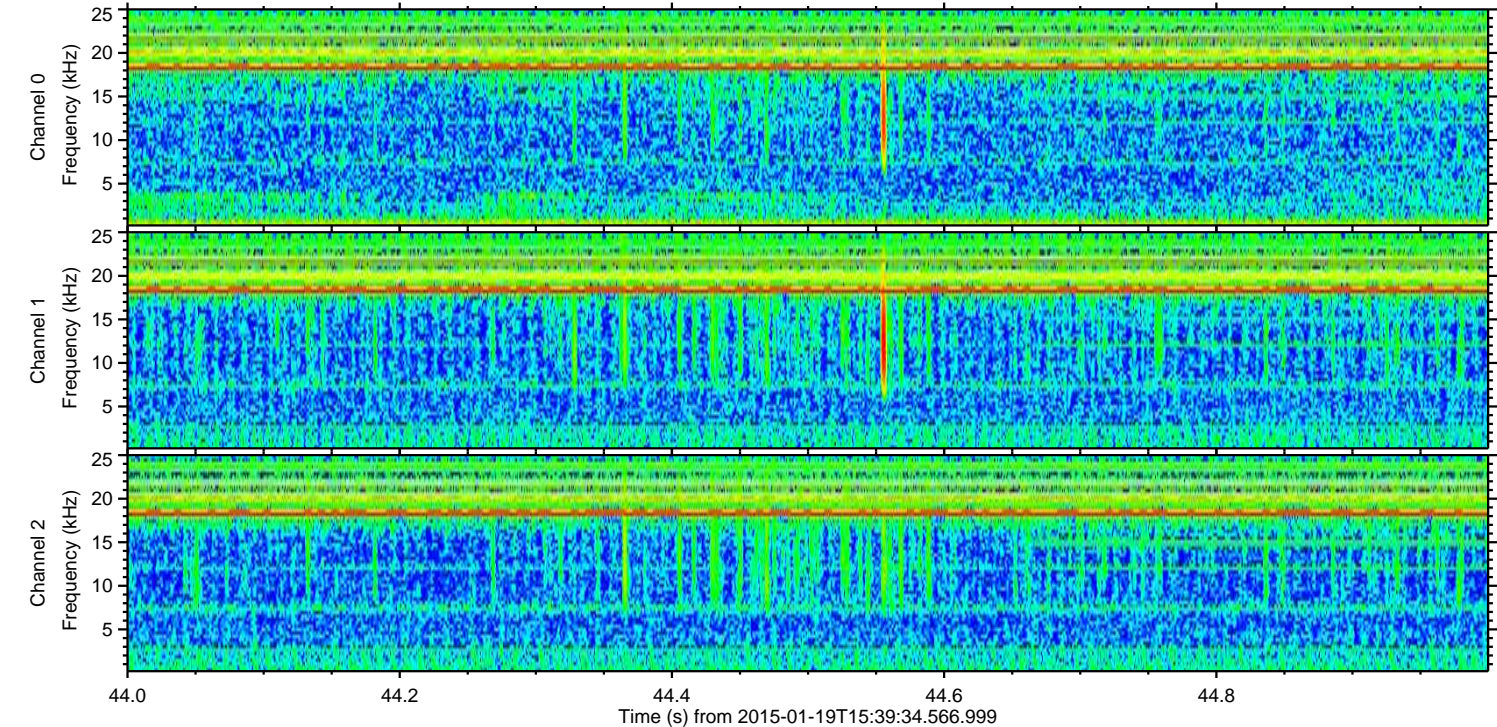
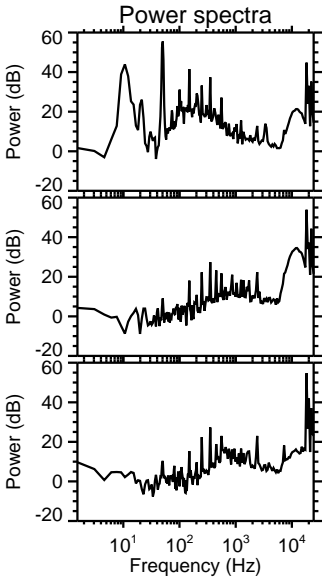
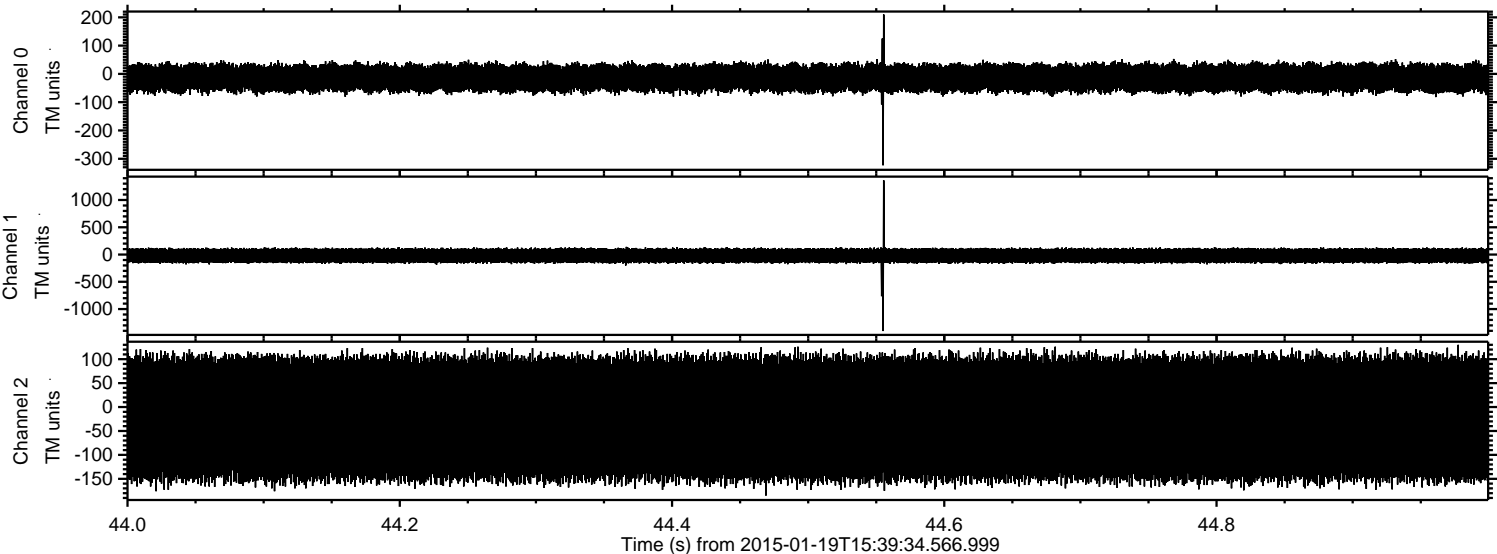

ELMAVAN 3D WAVEFORMS (Measured data sampled at 50 kHz) 49807 packets of 144 samples from 2015-01-19T15:39:34.566.999. Part 3/144

Processed Sat Feb 7 21:47:10 2015 by ELM ver.2012-10-06 from 001__elm20150119_153933__dat00.bin

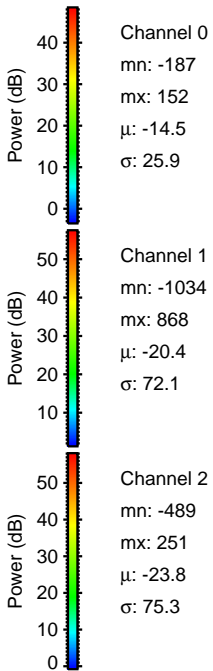
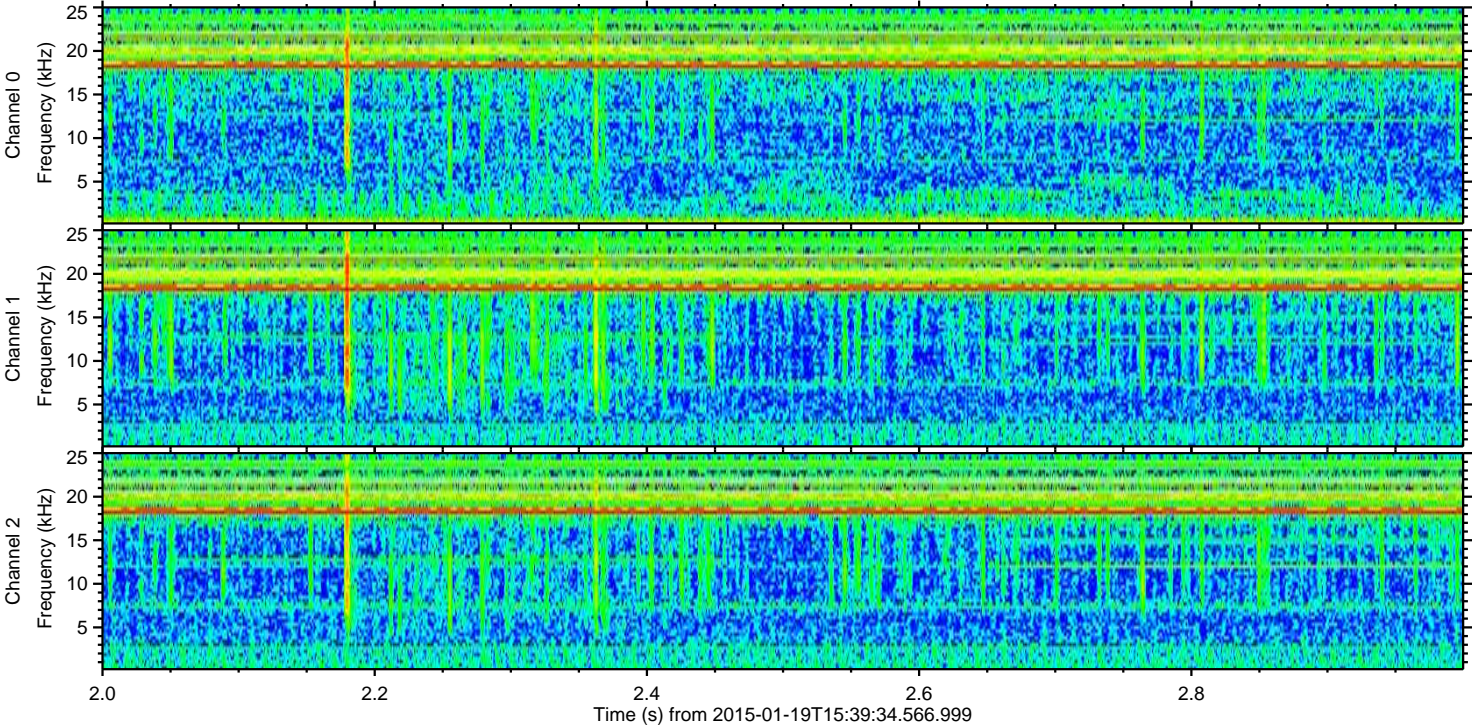
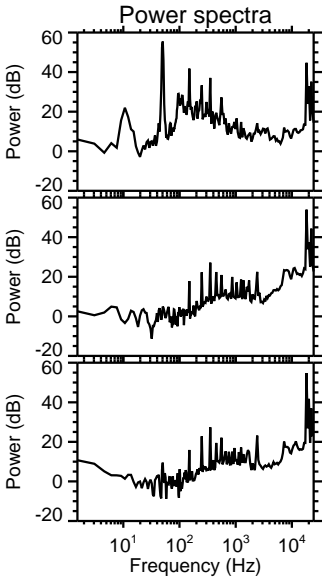
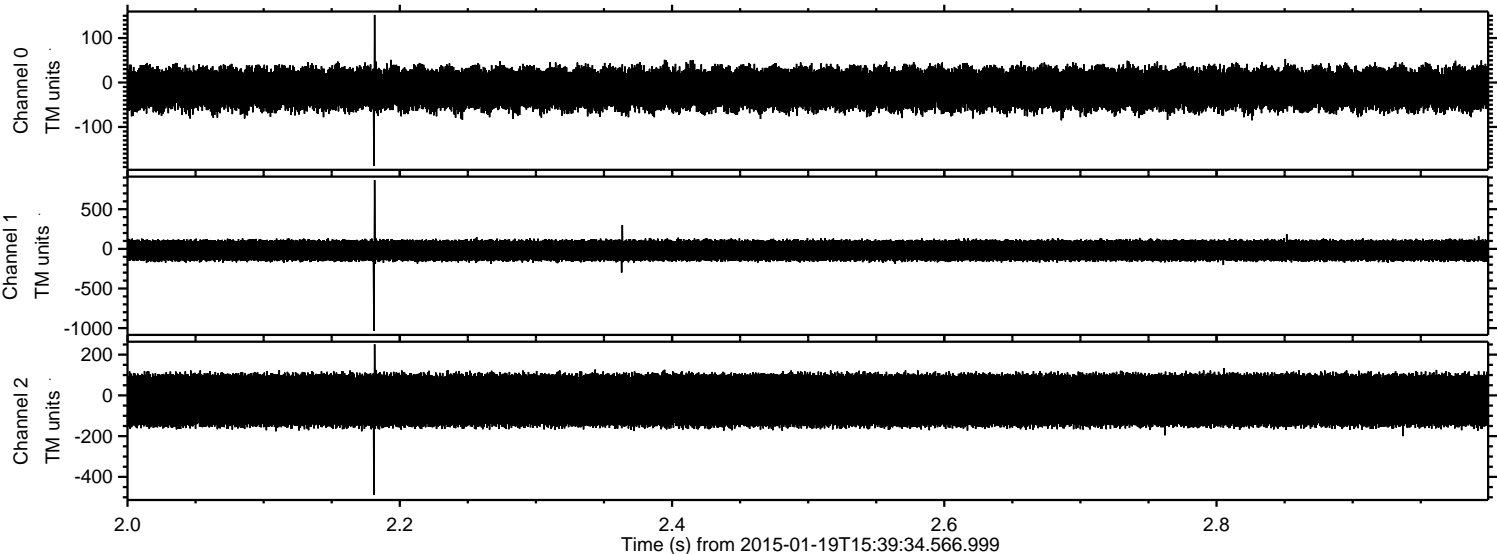

Processed Sat Feb 7 21:47:11 2015 by ELM ver.2012-10-06 from 001__elm20150119_153933__dat00.bin

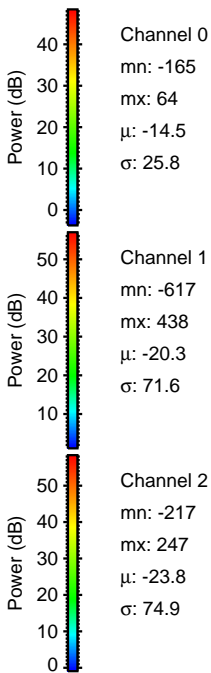
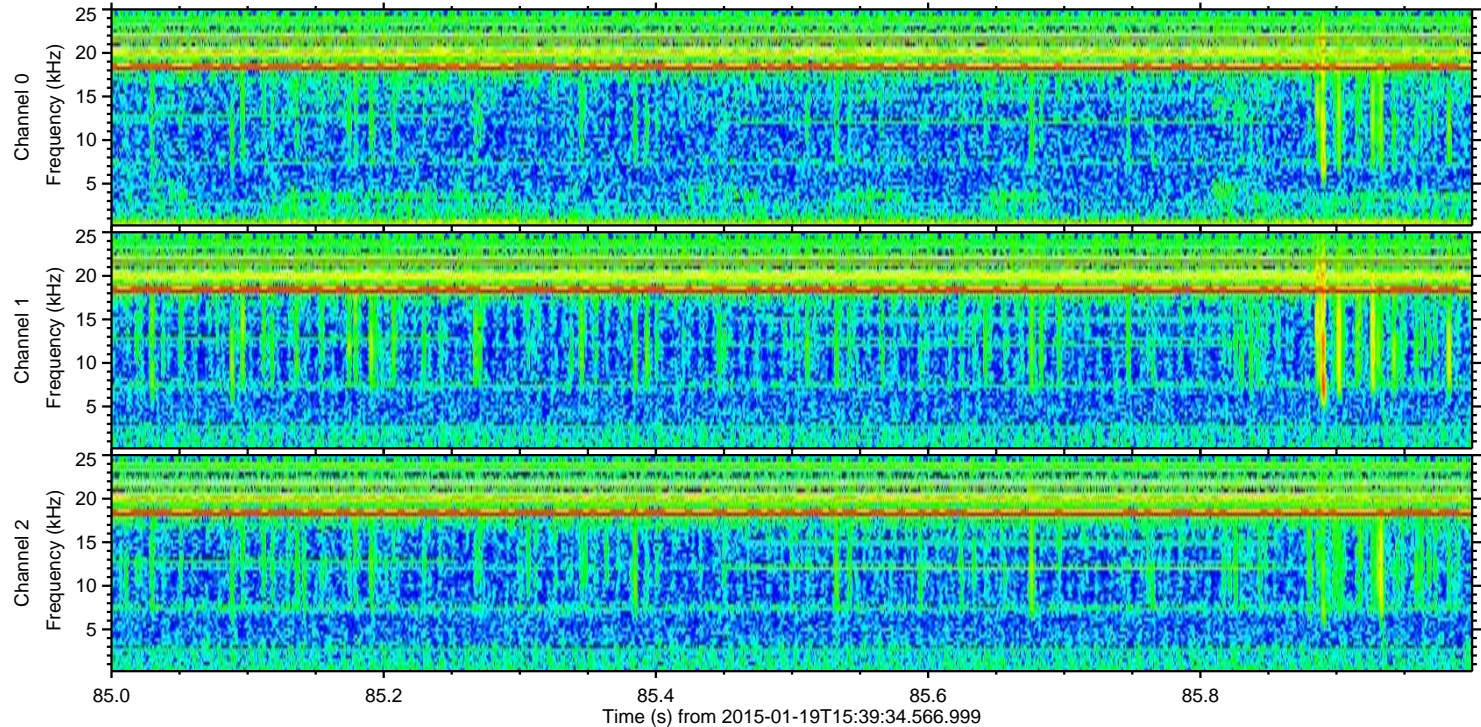
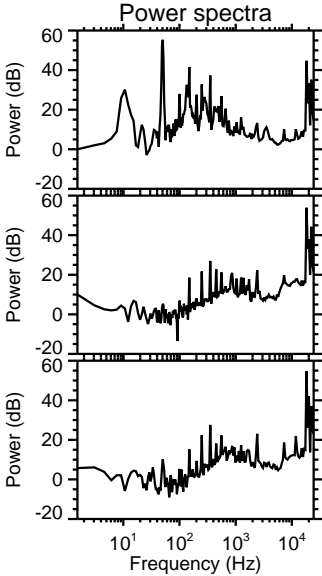
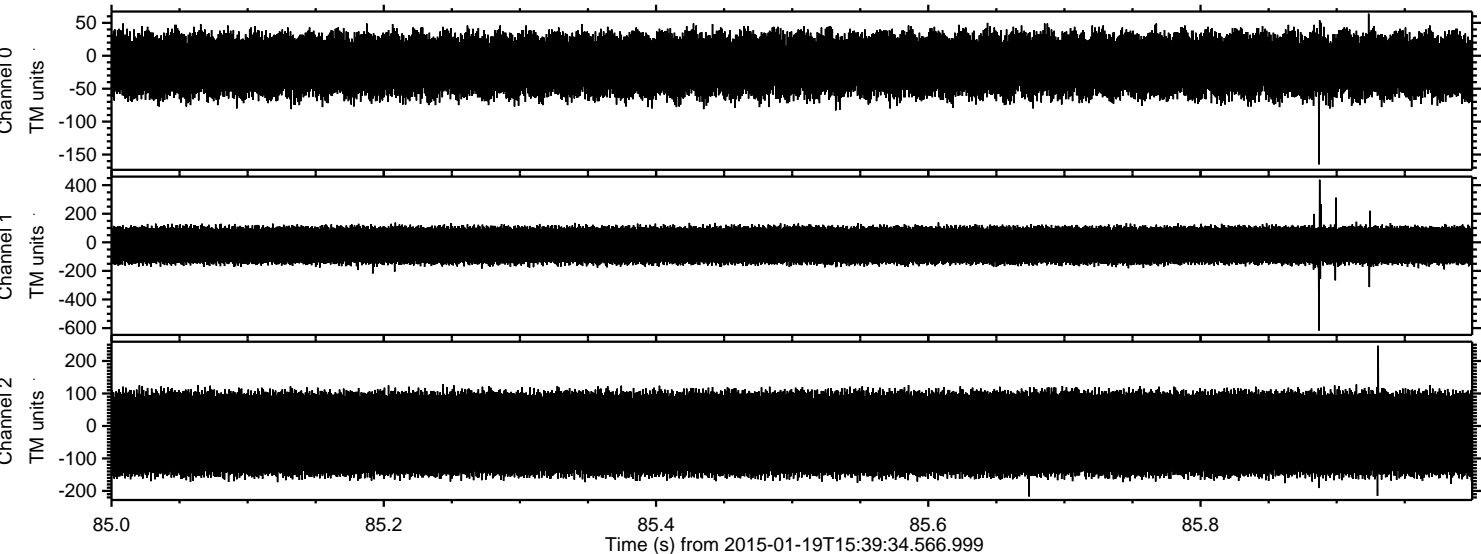

Processed Sat Feb 7 21:47:12 2015 by ELM ver.2012-10-06 from 001__elm20150119_153933__dat00.bin

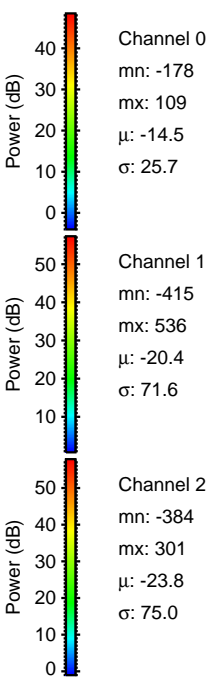
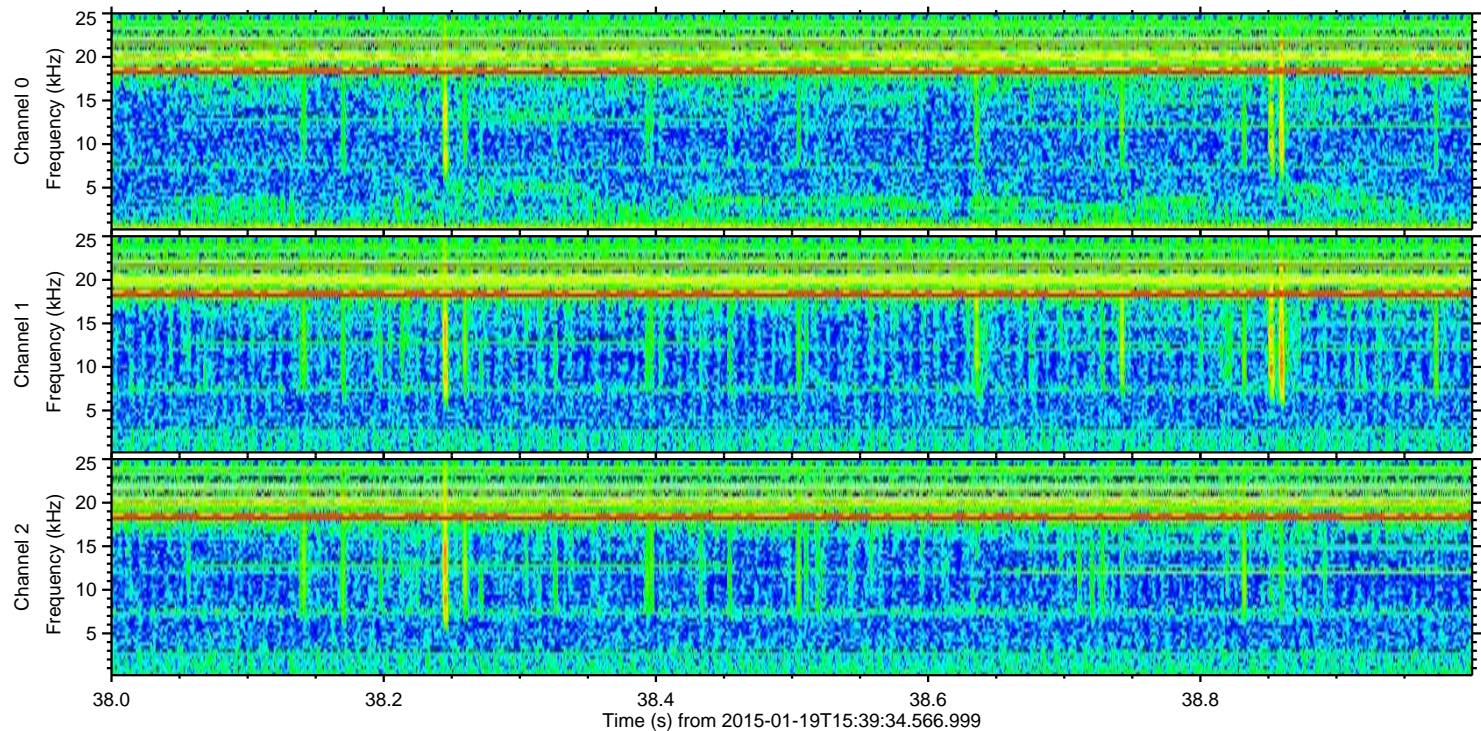
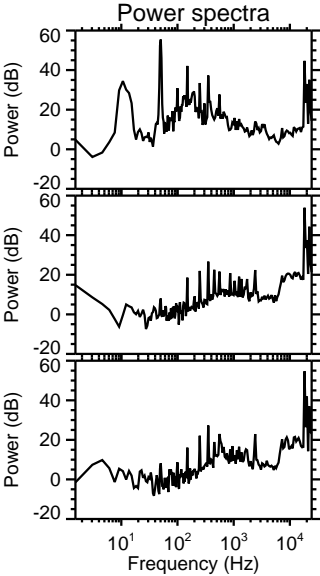
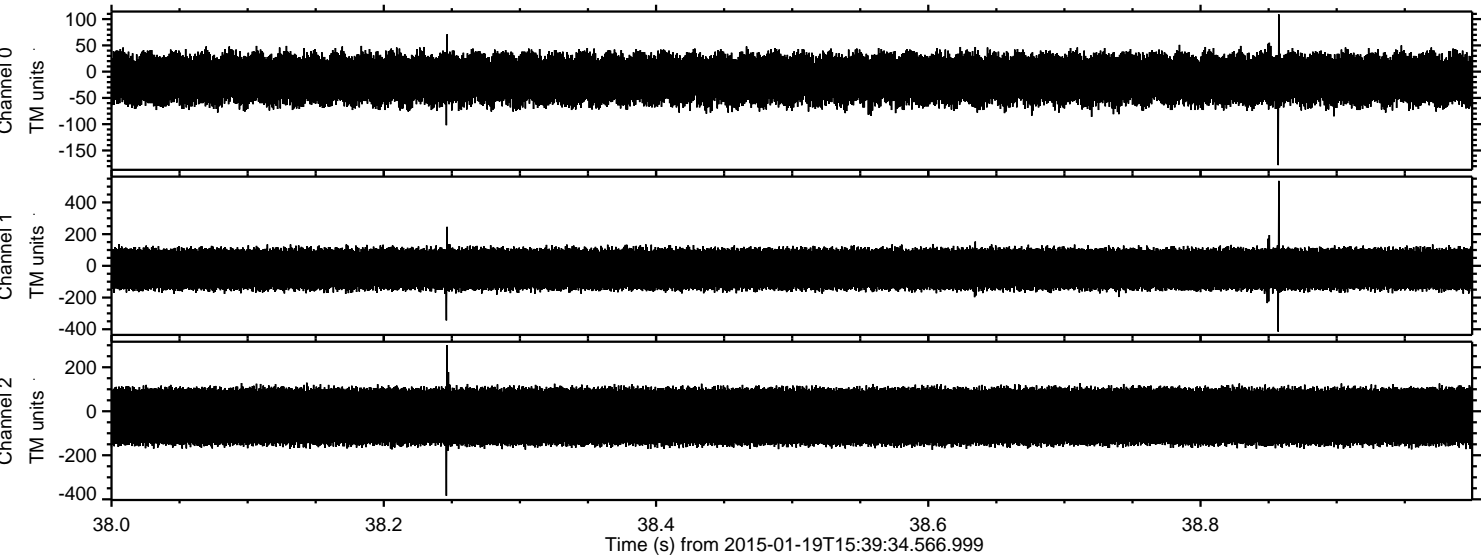

Channel 0
mn: -178
mx: 109
 μ : -14.5
 σ : 25.7

Channel 1
mn: -415
mx: 536
 μ : -20.4
 σ : 71.6

Channel 2
mn: -384
mx: 301
 μ : -23.8
 σ : 75.0

Processed Sat Feb 7 21:47:13 2015 by ELM ver.2012-10-06 from 001__elm20150119_153933__dat00.bin

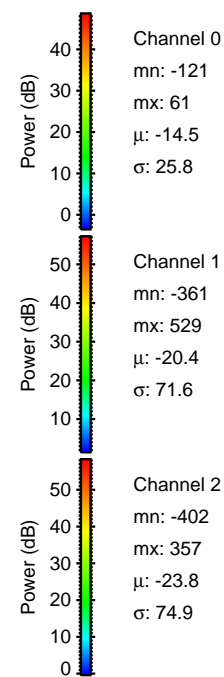
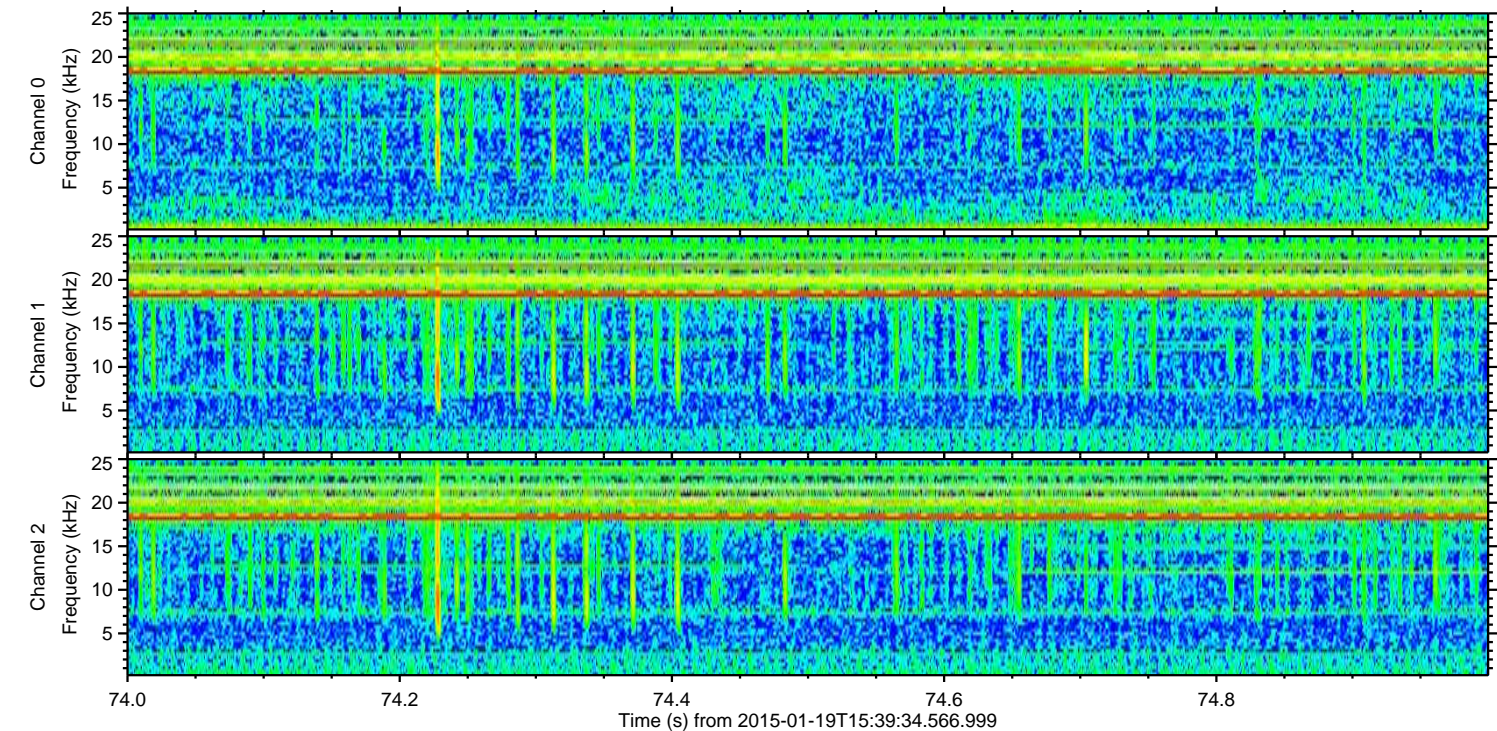
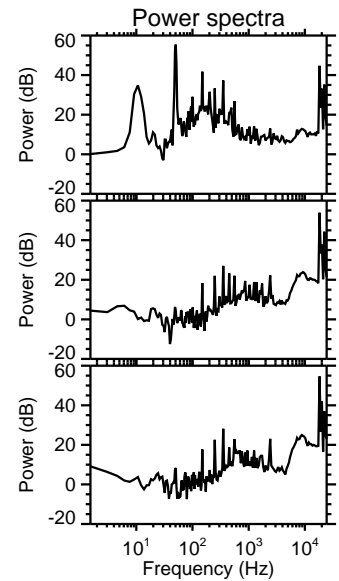
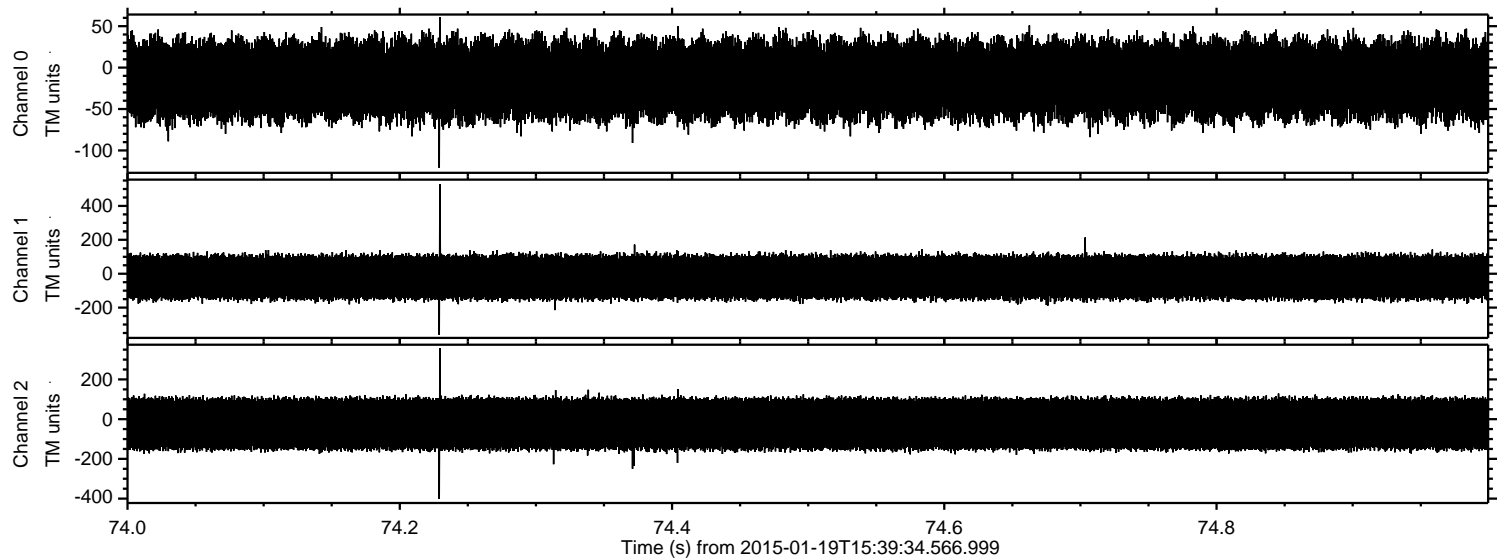

Processed Sat Feb 7 21:47:14 2015 by ELM ver.2012-10-06 from 001__elm20150119_153933__dat00.bin

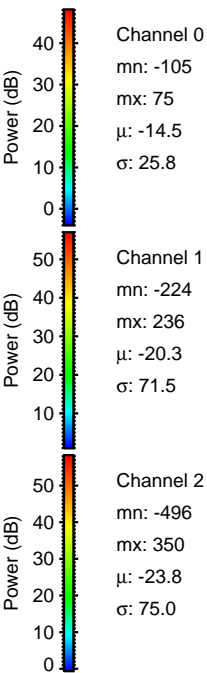
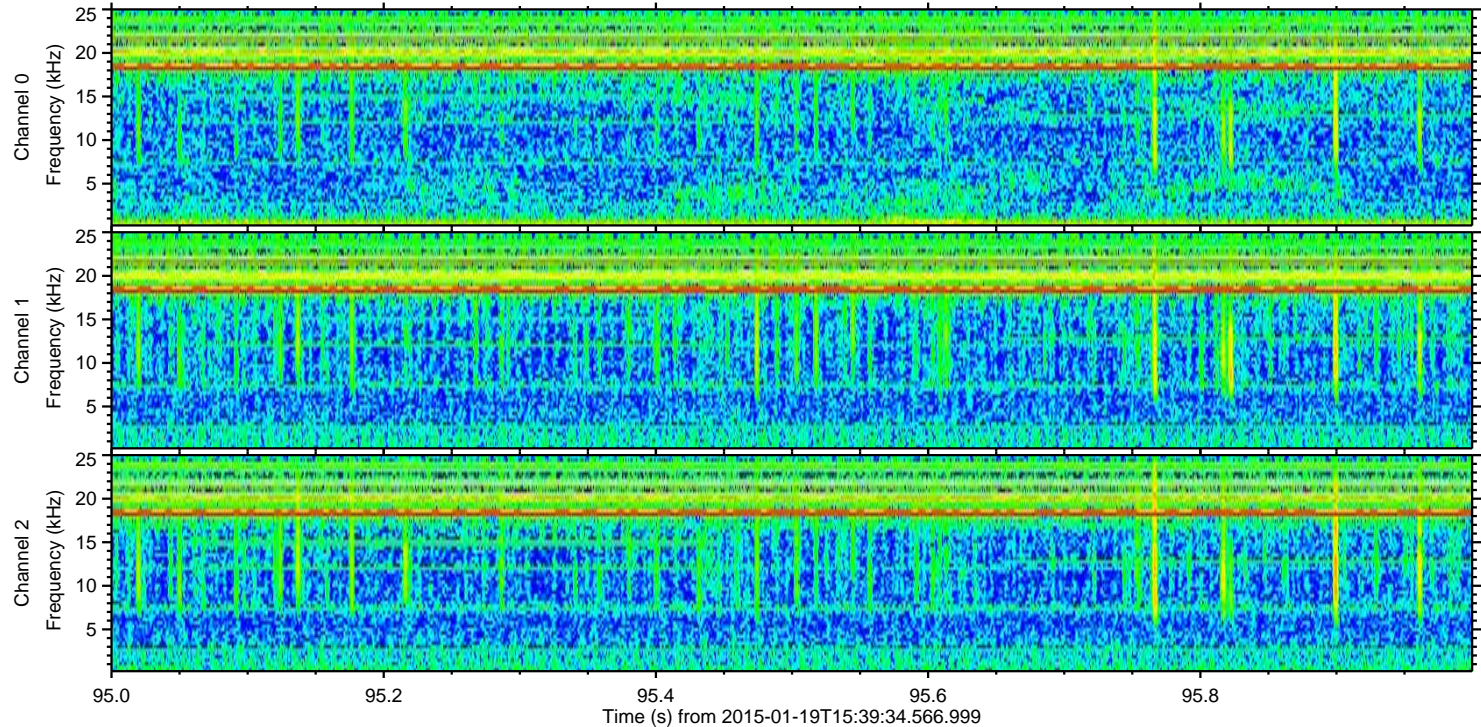
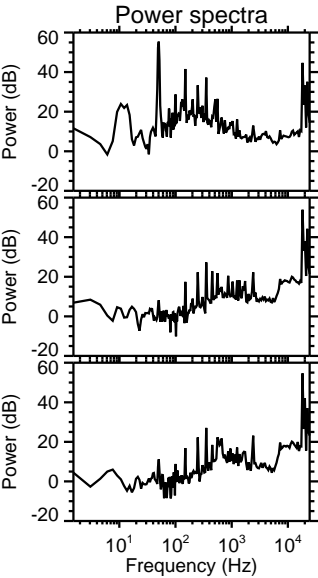
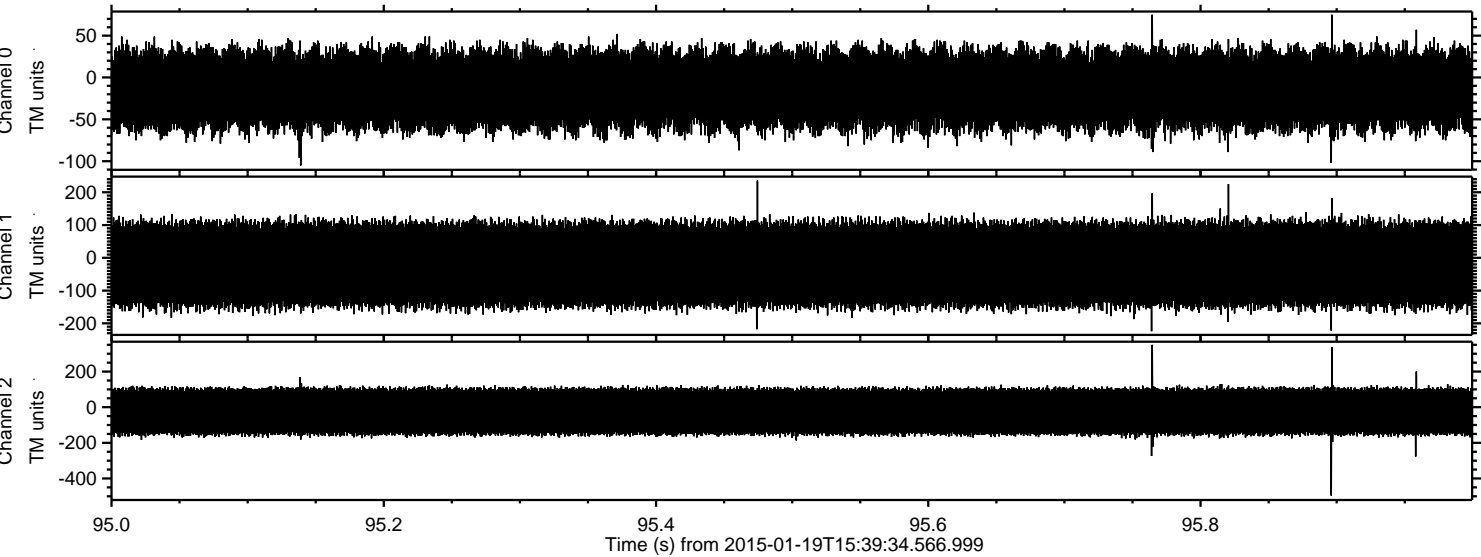

Processed Sat Feb 7 21:47:15 2015 by ELM ver.2012-10-06 from 001__elm20150119_153933__dat00.bin

