

ELMAVAN 3D WAVEFORMS (Measured data sampled at 50 kHz) 49793 packets of 144 samples from 2015-01-19T02:14:06.848.999.

Processed Thu Jan 29 05:07:05 2015 by ELM ver.2012-10-06 from 001__elm20150119_021405__dat00.bin

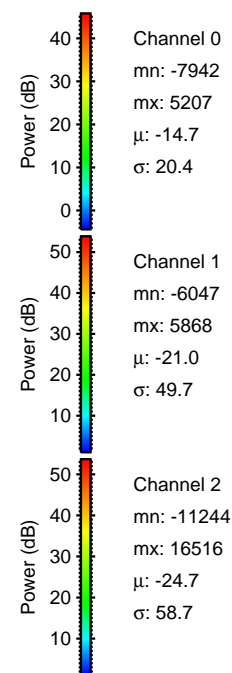
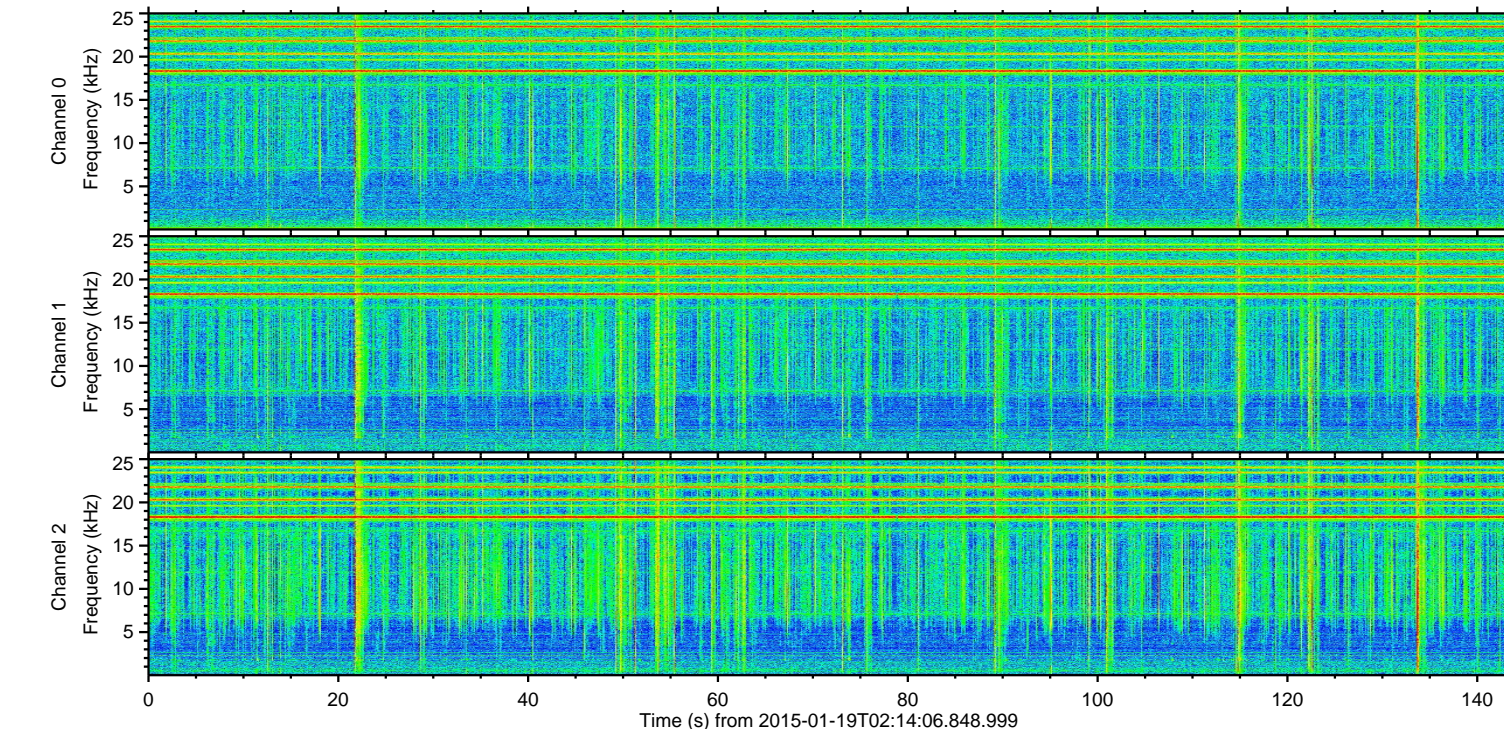
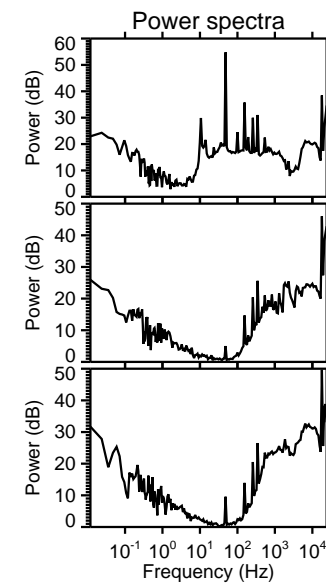
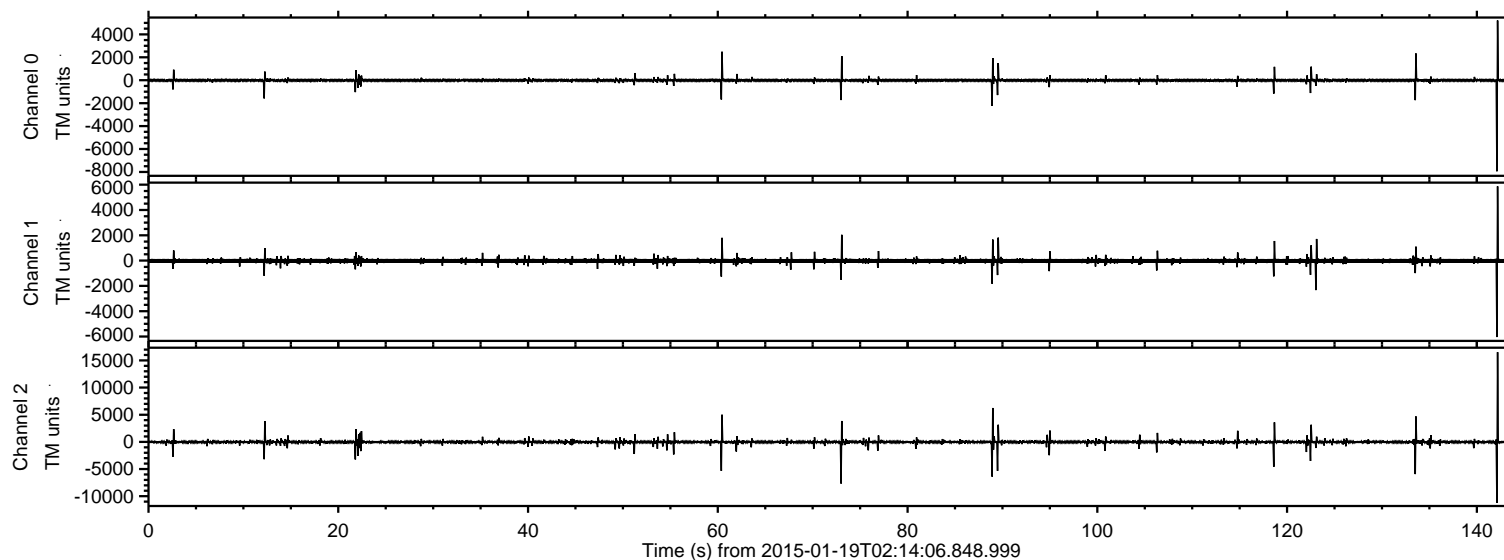

ELMAVAN 3D WAVEFORMS (Measured data sampled at 50 kHz) 49793 packets of 144 samples from 2015-01-19T02:14:06.848.999. Part 143/144

Processed Thu Jan 29 05:07:16 2015 by ELM ver.2012-10-06 from 001__elm20150119_021405__dat00.bin

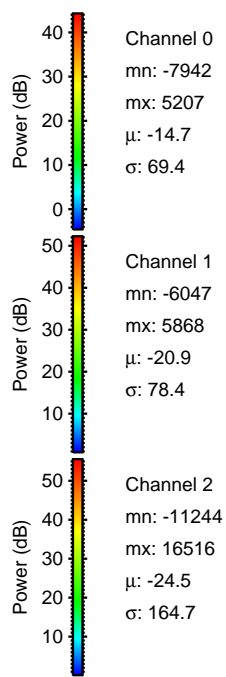
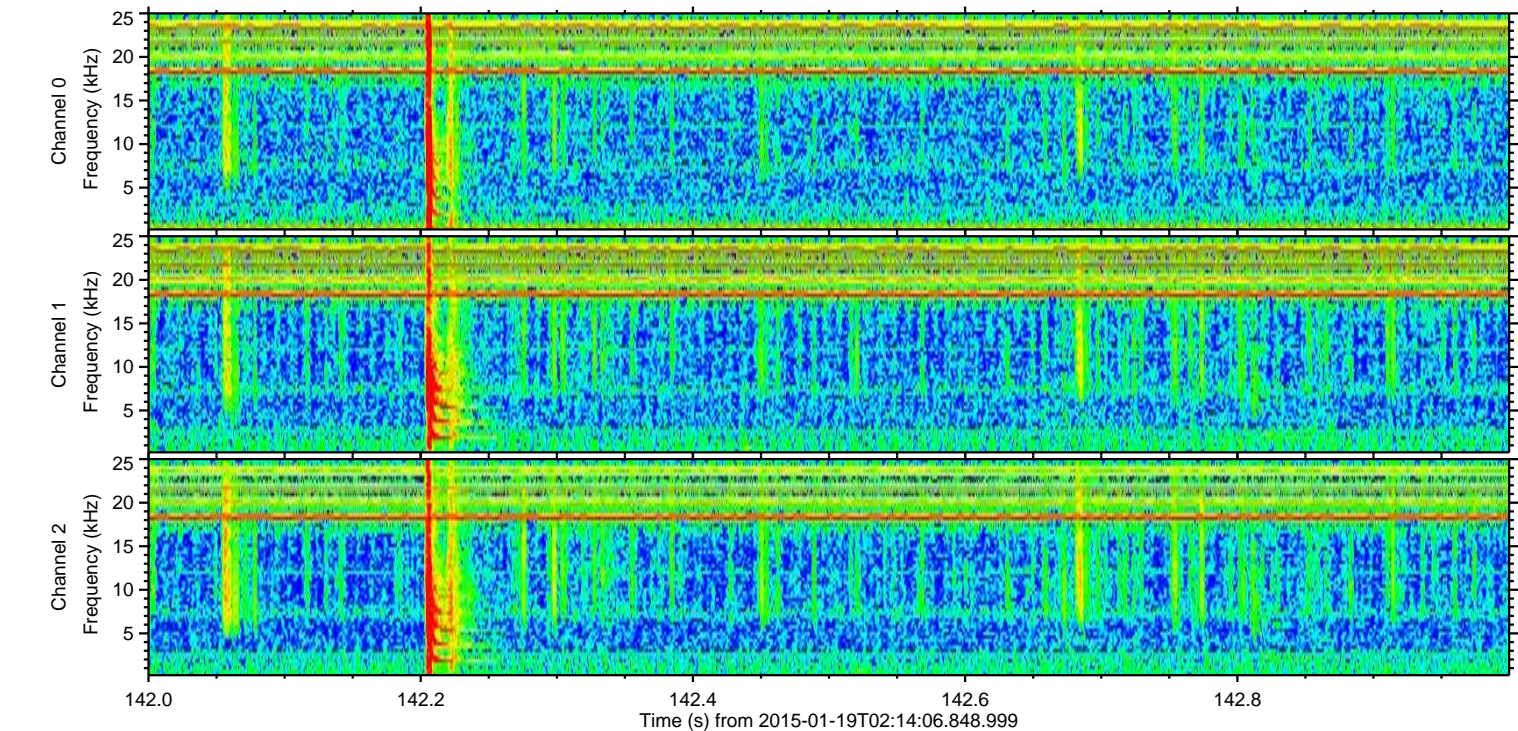
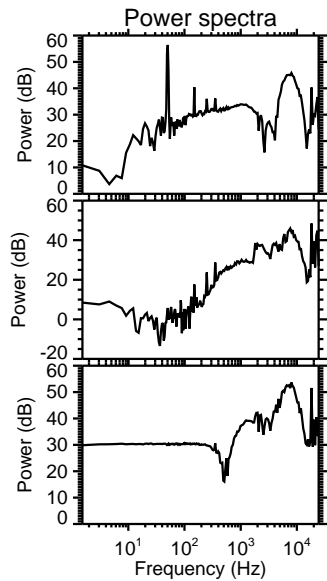
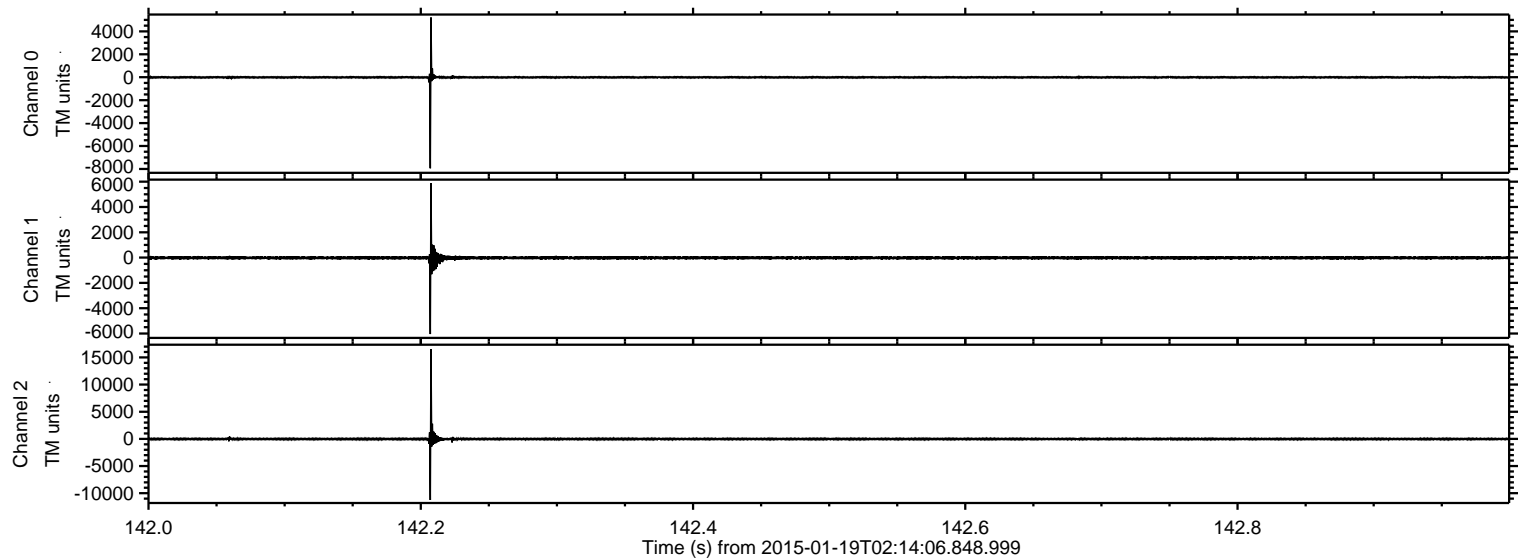

ELMAVAN 3D WAVEFORMS (Measured data sampled at 50 kHz) 49793 packets of 144 samples from 2015-01-19T02:14:06.848.999. Part 74/144

Processed Thu Jan 29 05:07:17 2015 by ELM ver.2012-10-06 from 001__elm20150119_021405__dat00.bin

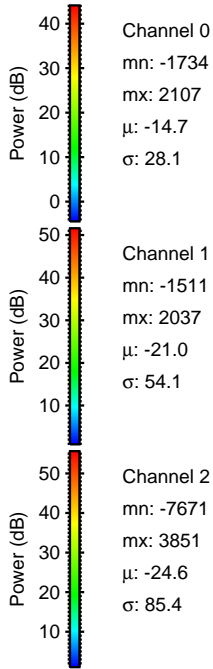
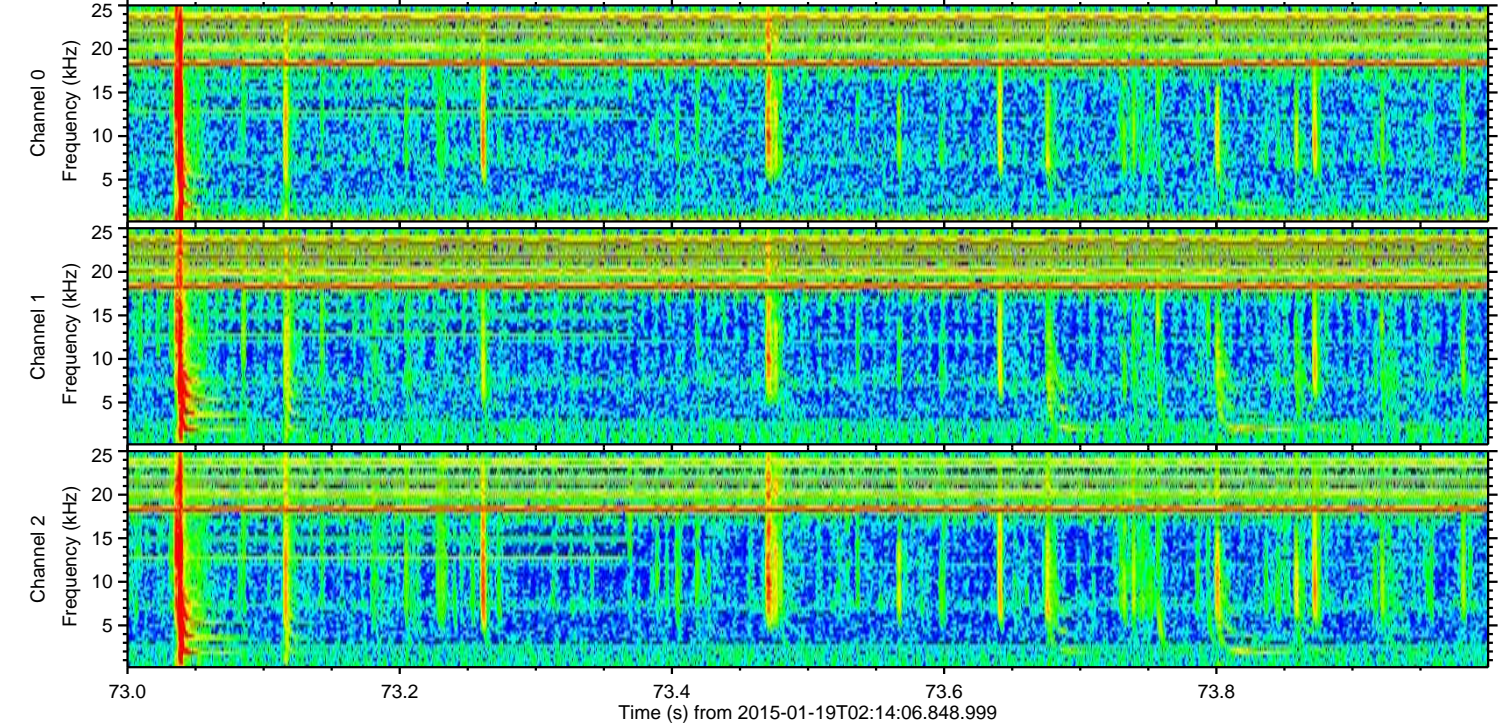
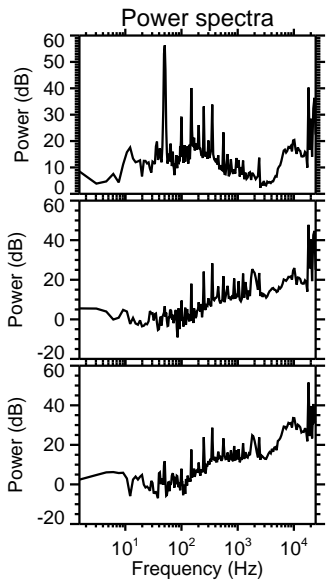
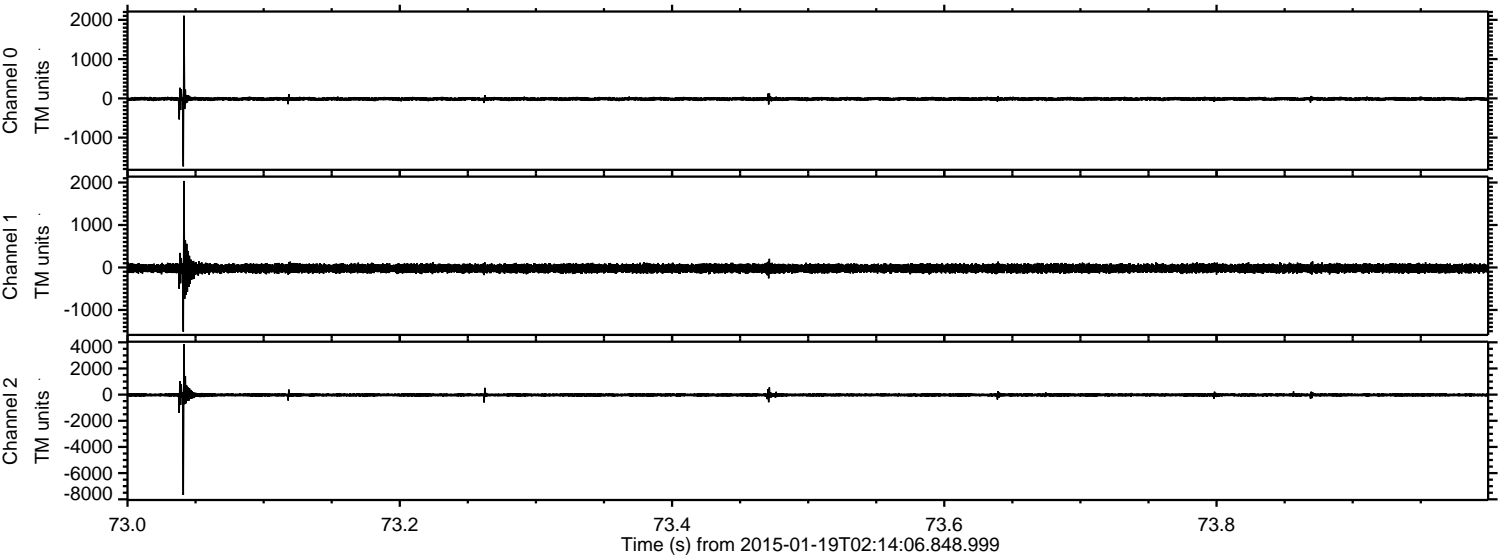

ELMAVAN 3D WAVEFORMS (Measured data sampled at 50 kHz) 49793 packets of 144 samples from 2015-01-19T02:14:06.848.999. Part 90/144

Processed Thu Jan 29 05:07:18 2015 by ELM ver.2012-10-06 from 001__elm20150119_021405__dat00.bin

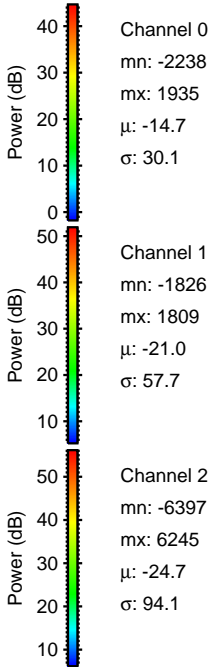
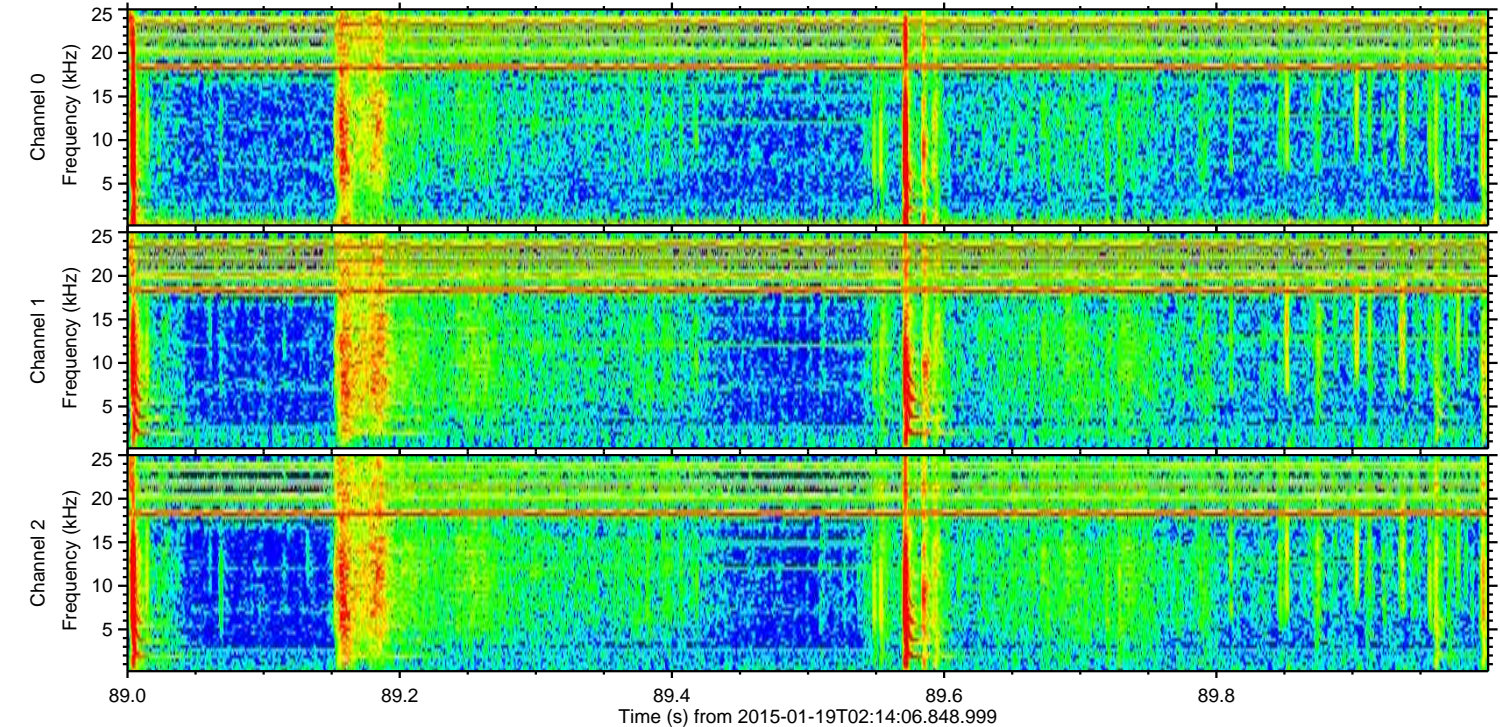
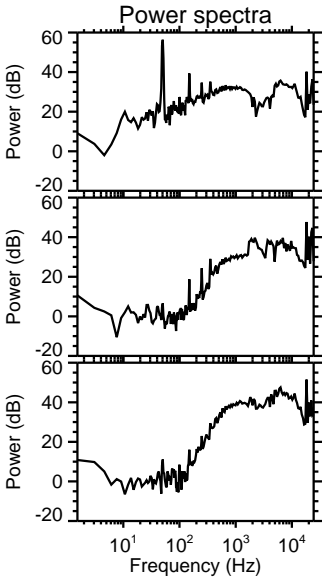
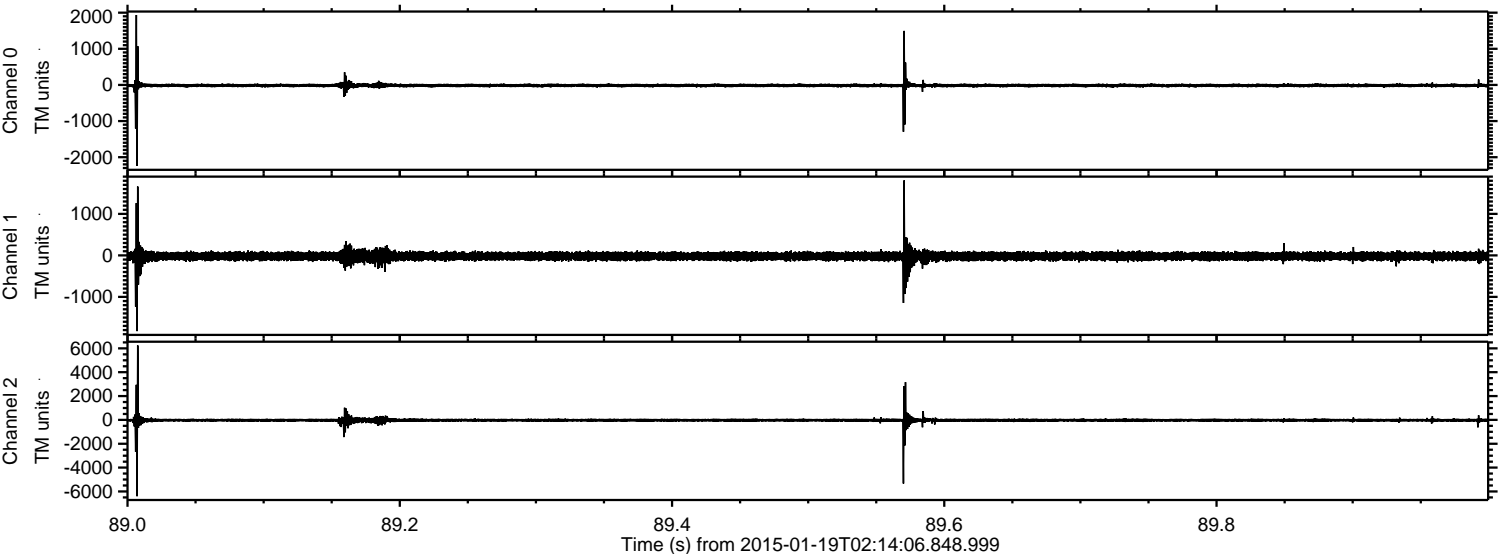

ELMAVAN 3D WAVEFORMS (Measured data sampled at 50 kHz) 49793 packets of 144 samples from 2015-01-19T02:14:06.848.999. Part 134/144

Processed Thu Jan 29 05:07:19 2015 by ELM ver.2012-10-06 from 001__elm20150119_021405__dat00.bin

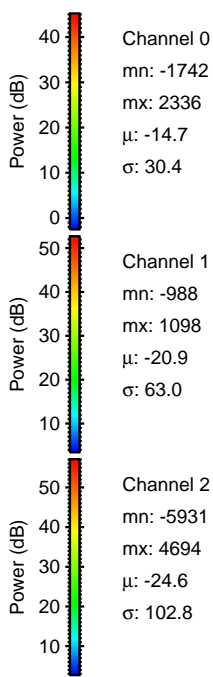
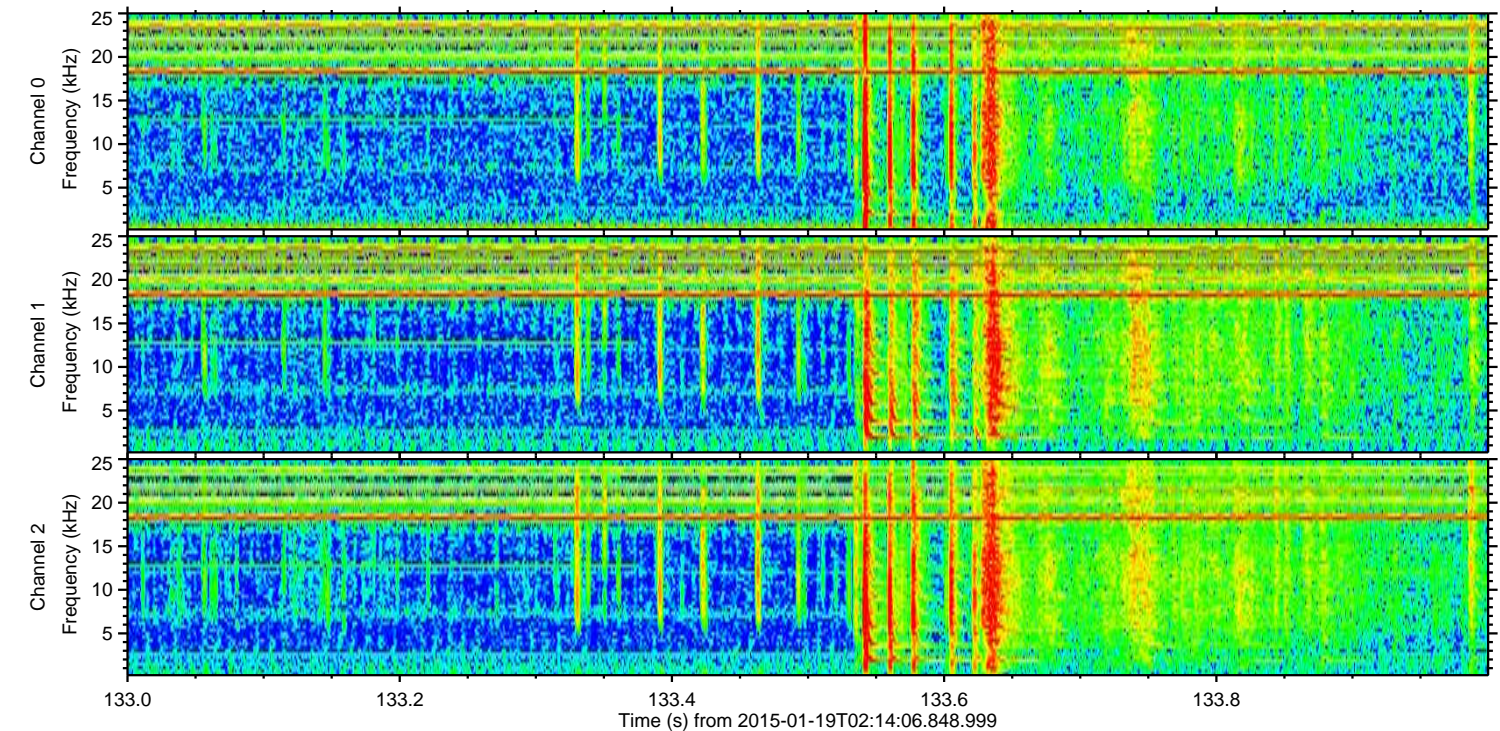
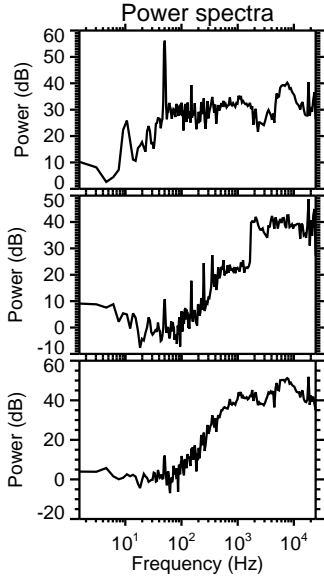
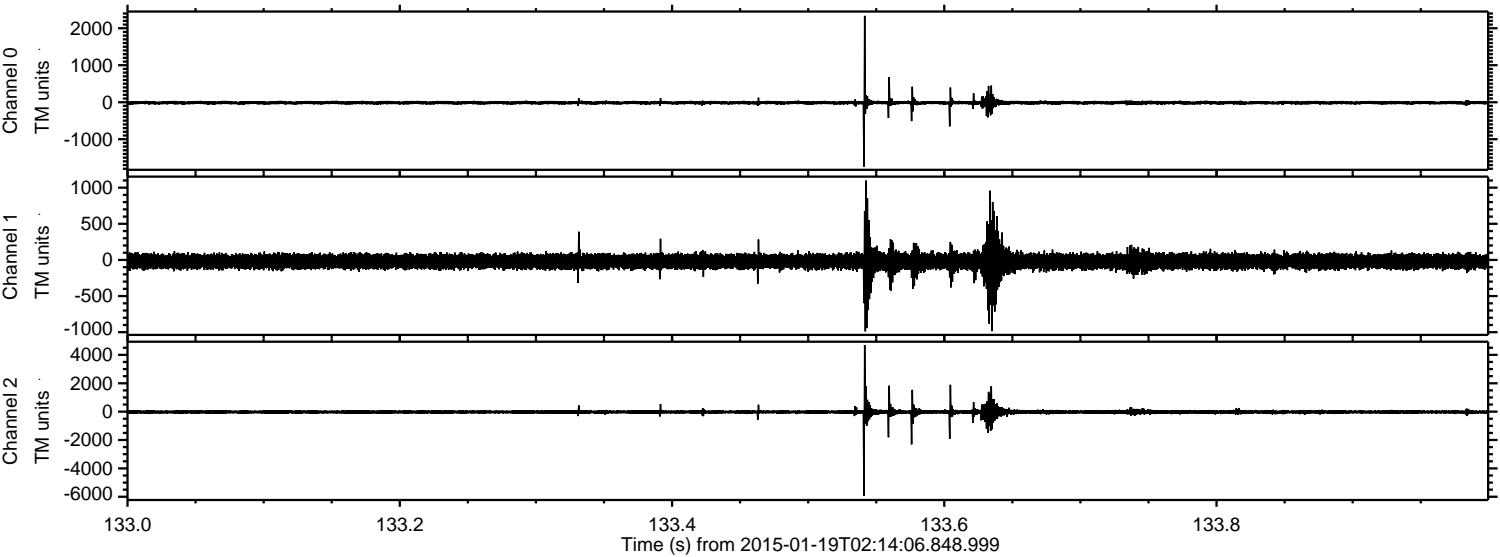

Processed Thu Jan 29 05:07:20 2015 by ELM ver.2012-10-06 from 001__elm20150119_021405__dat00.bin

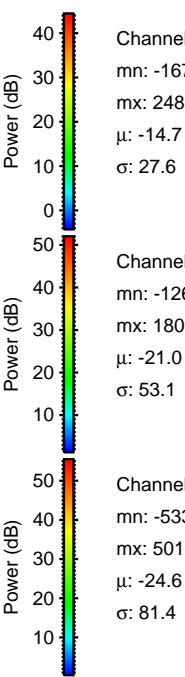
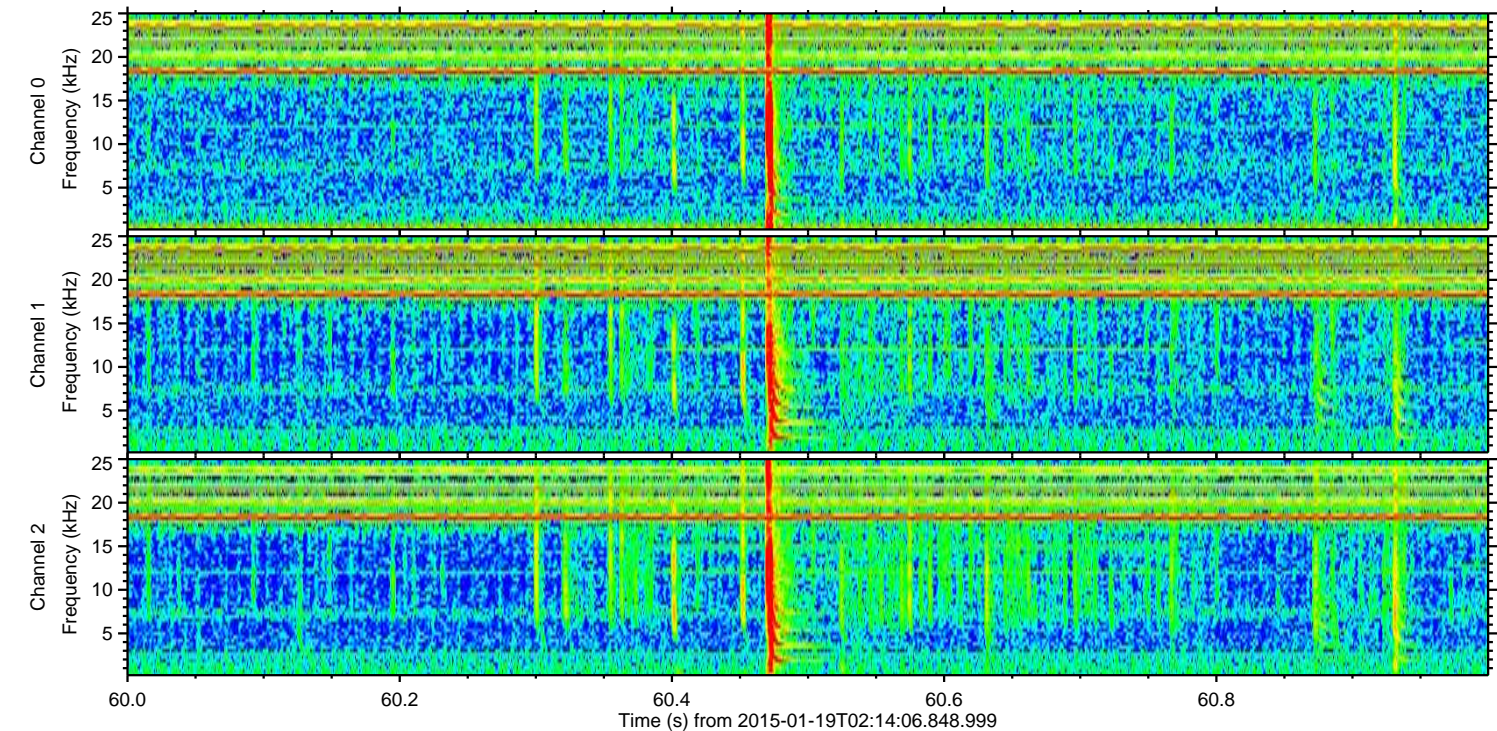
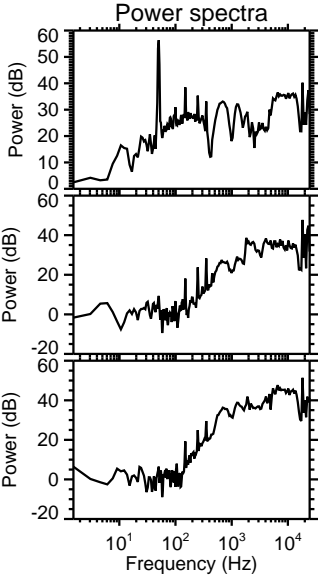
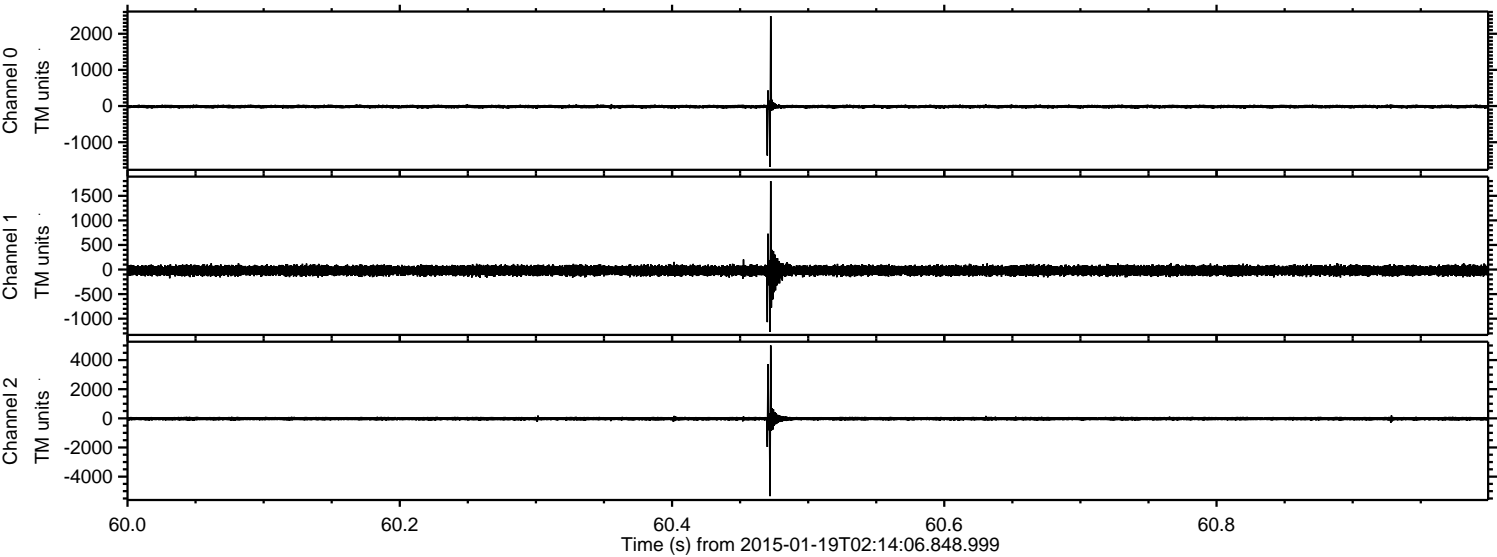

ELMAVAN 3D WAVEFORMS (Measured data sampled at 50 kHz) 49793 packets of 144 samples from 2015-01-19T02:14:06.848.999. Part 119/144

Processed Thu Jan 29 05:07:21 2015 by ELM ver.2012-10-06 from 001__elm20150119_021405__dat00.bin

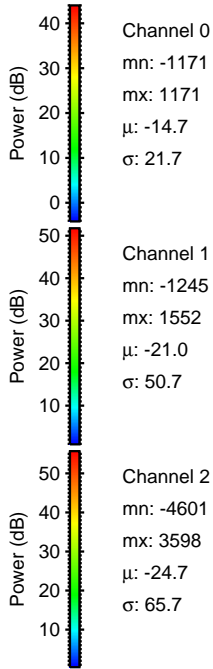
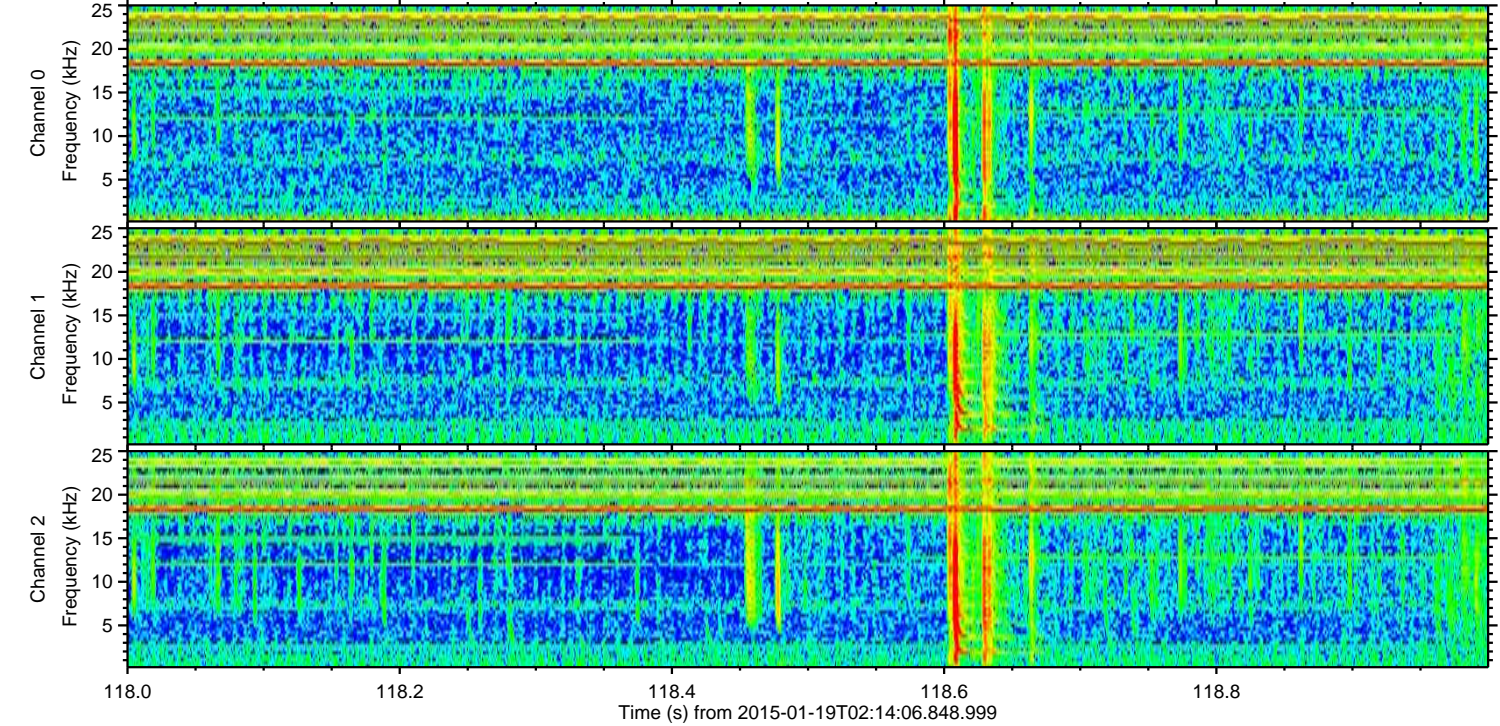
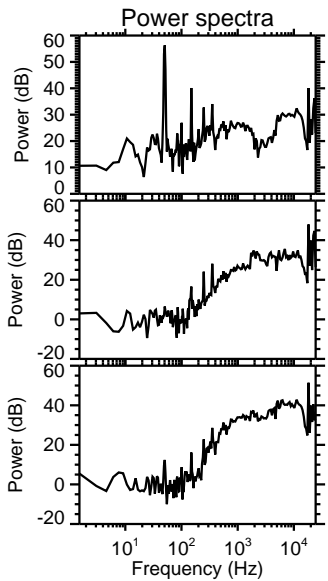
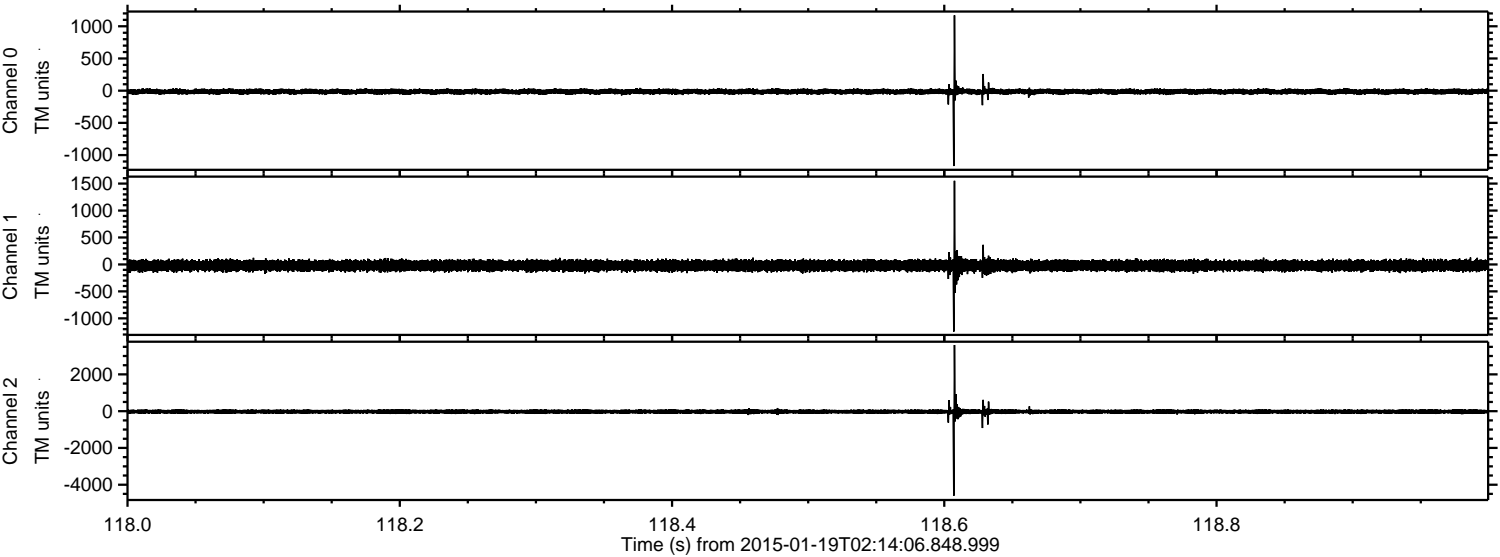

Channel 0
mn: -1171
mx: 1171
 μ : -14.7
 σ : 21.7

Channel 1
mn: -1245
mx: 1552
 μ : -21.0
 σ : 50.7

Channel 2
mn: -4601
mx: 3598
 μ : -24.7
 σ : 65.7

ELMAVAN 3D WAVEFORMS (Measured data sampled at 50 kHz) 49793 packets of 144 samples from 2015-01-19T02:14:06.848.999. Part 13/144

Processed Thu Jan 29 05:07:22 2015 by ELM ver.2012-10-06 from 001__elm20150119_021405__dat00.bin

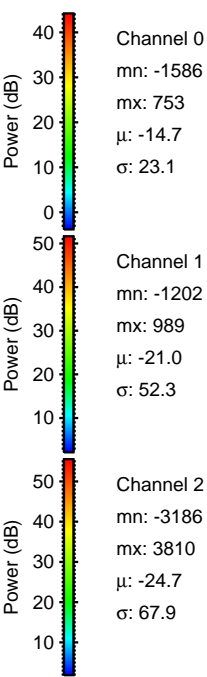
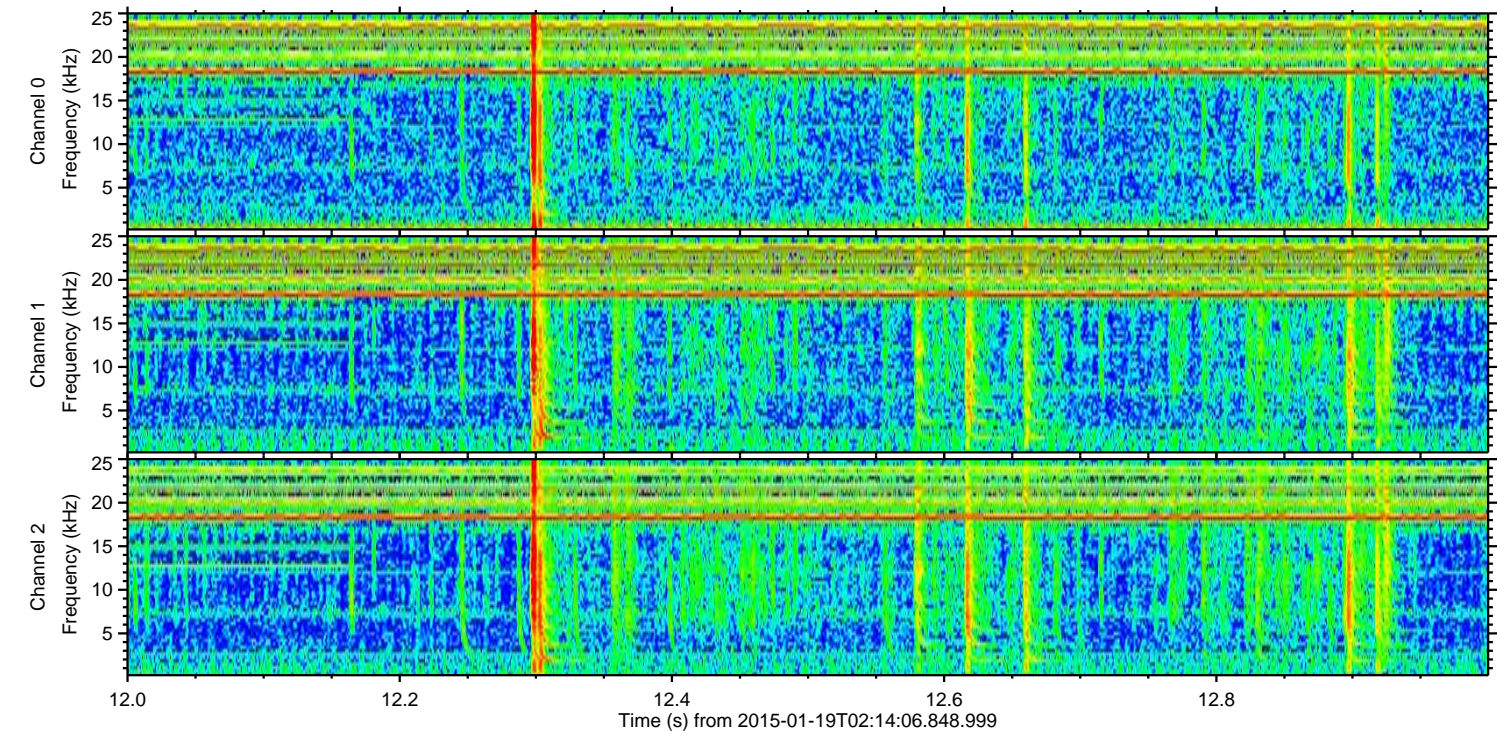
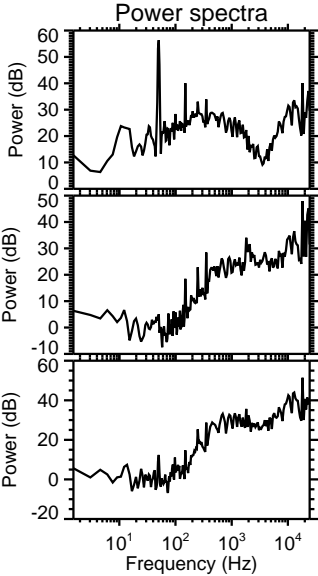
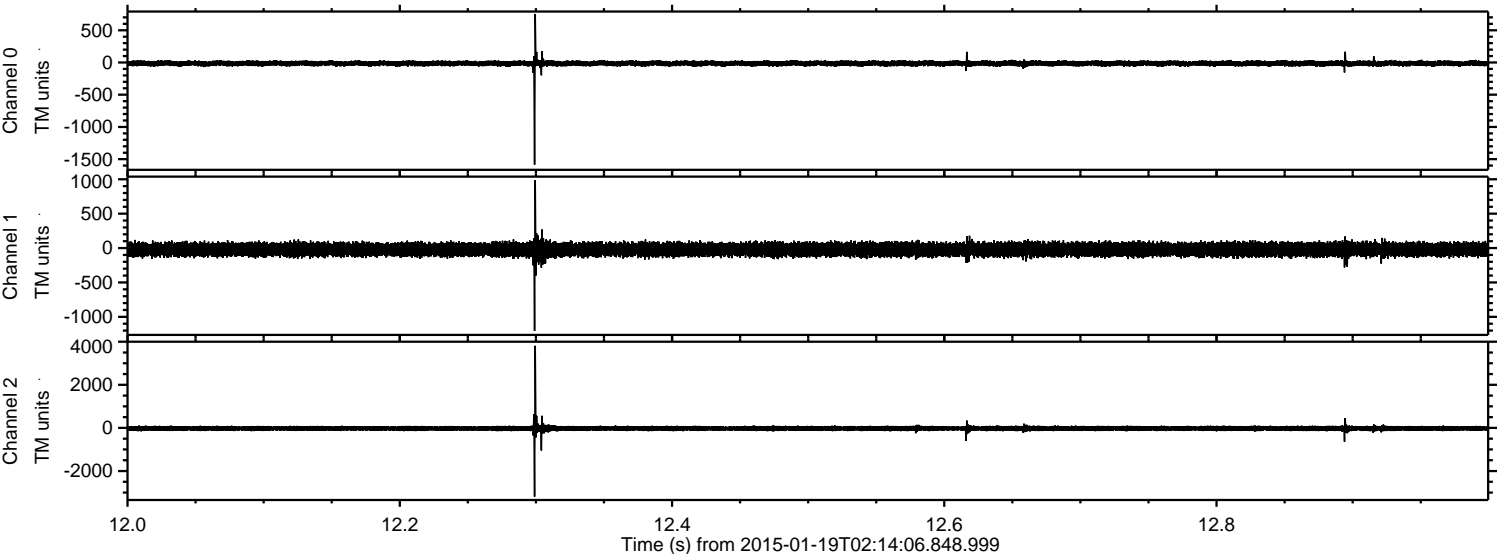

ELMAVAN 3D WAVEFORMS (Measured data sampled at 50 kHz) 49793 packets of 144 samples from 2015-01-19T02:14:06.848.999. Part 123/144

Processed Thu Jan 29 05:07:23 2015 by ELM ver.2012-10-06 from 001__elm20150119_021405__dat00.bin

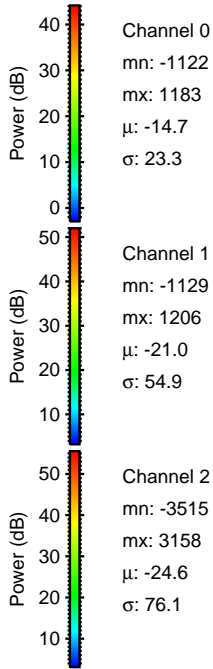
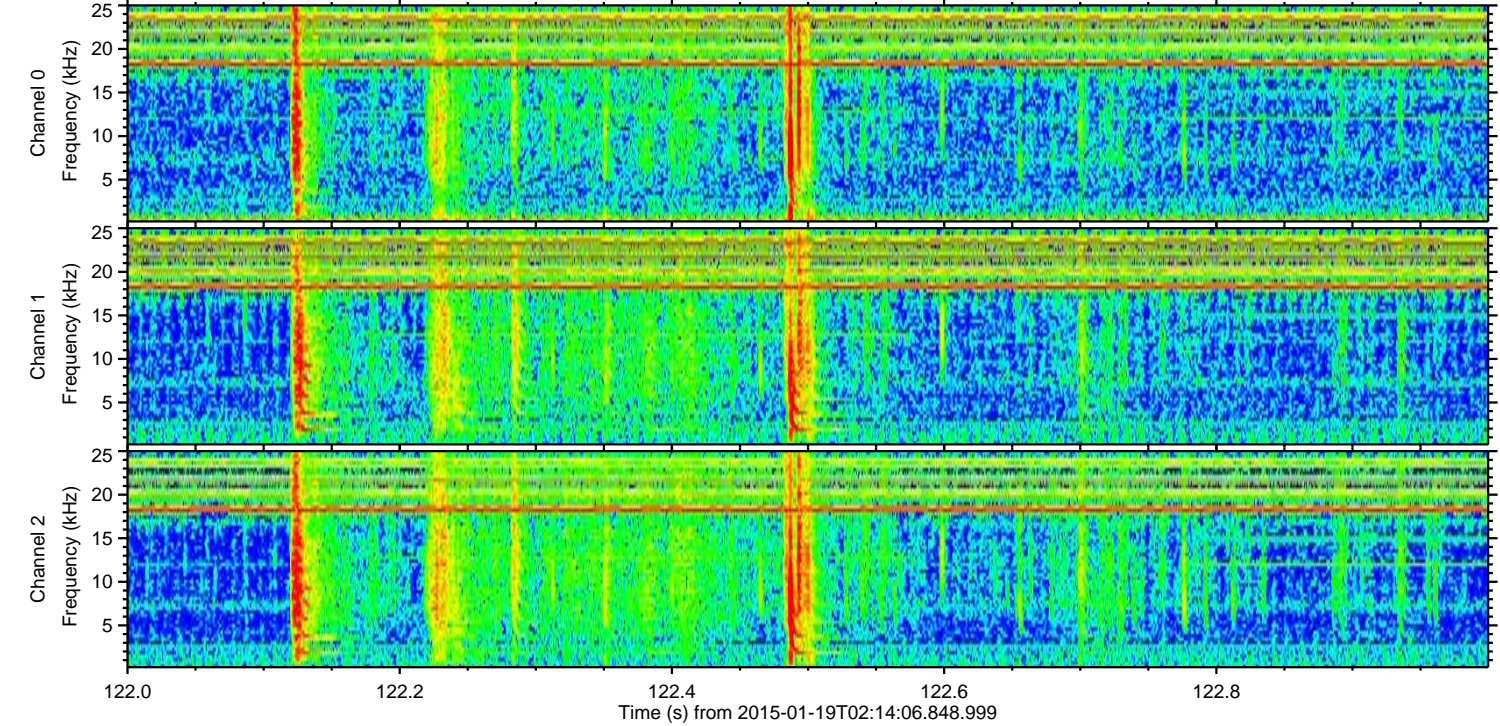
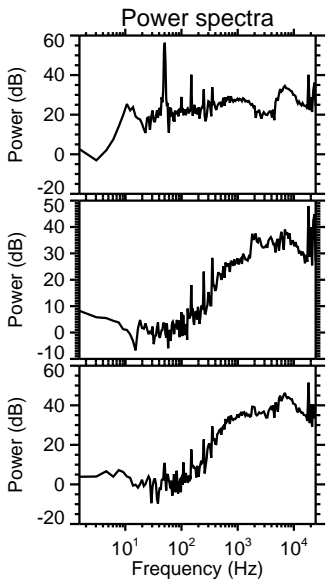
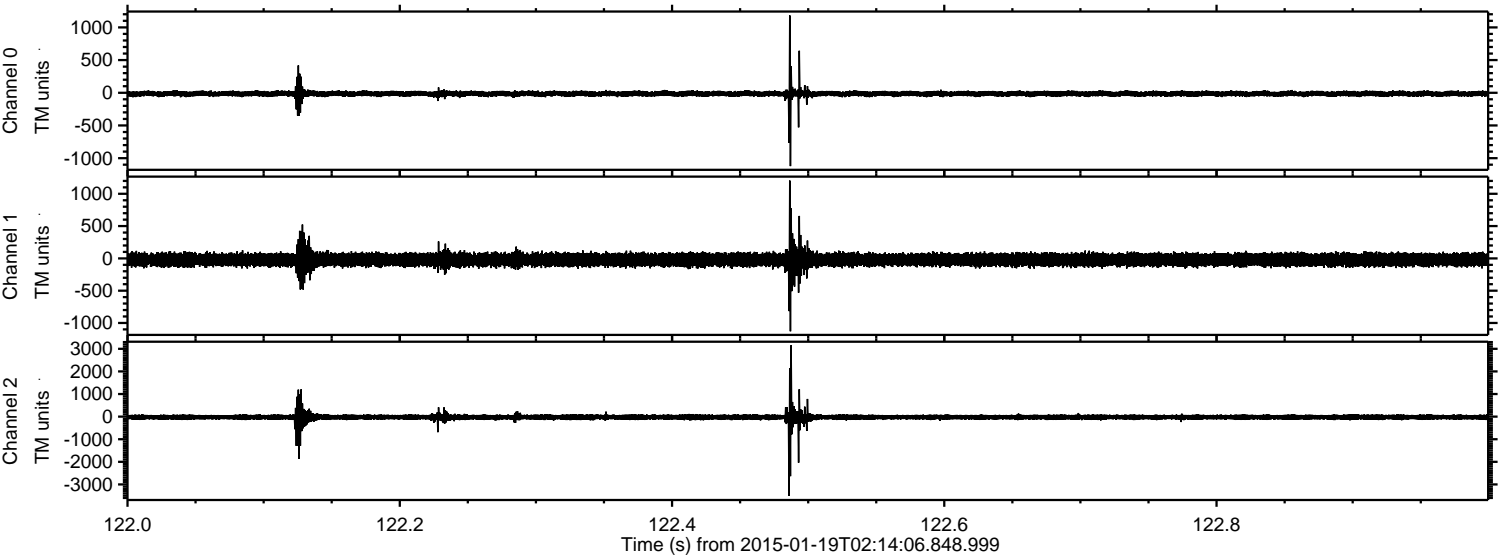

Channel 0
mn: -1122
mx: 1183
 μ : -14.7
 σ : 23.3

Channel 1
mn: -1129
mx: 1206
 μ : -21.0
 σ : 54.9

Channel 2
mn: -3515
mx: 3158
 μ : -24.6
 σ : 76.1

ELMAVAN 3D WAVEFORMS (Measured data sampled at 50 kHz) 49793 packets of 144 samples from 2015-01-19T02:14:06.848.999. Part 22/144

Processed Thu Jan 29 05:07:24 2015 by ELM ver.2012-10-06 from 001__elm20150119_021405__dat00.bin

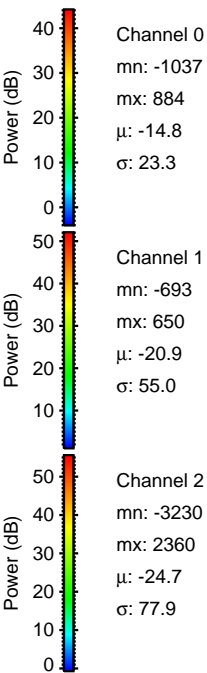
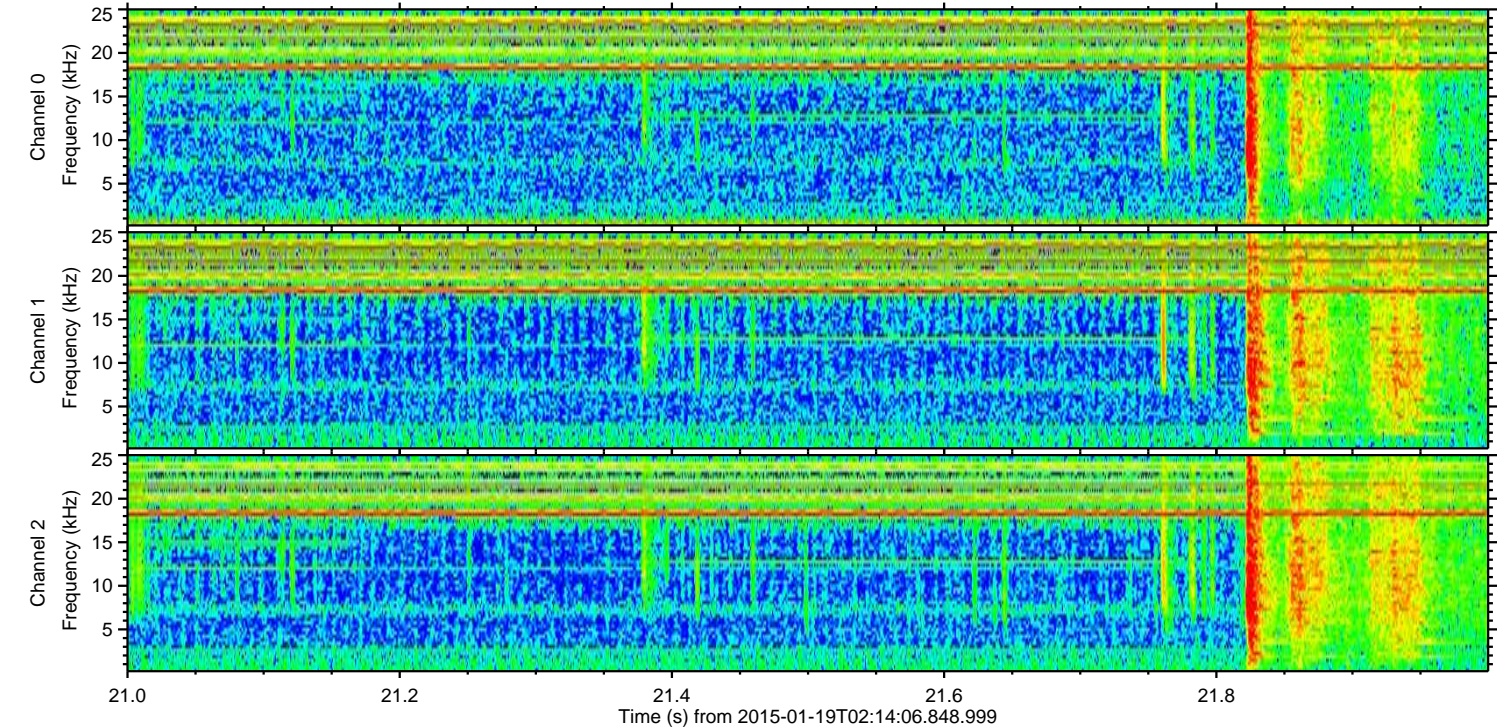
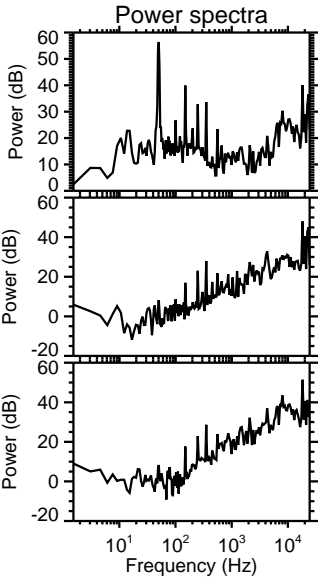
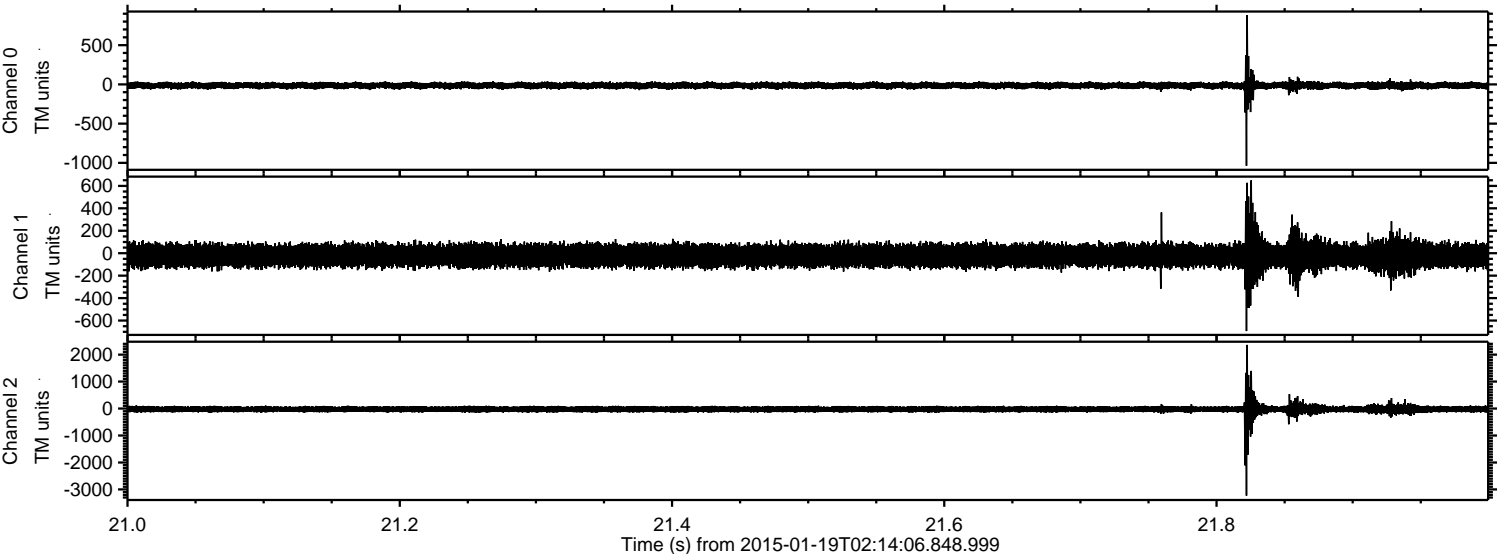

ELMAVAN 3D WAVEFORMS (Measured data sampled at 50 kHz) 49793 packets of 144 samples from 2015-01-19T02:14:06.848.999. Part 97/144

Processed Thu Jan 29 05:07:25 2015 by ELM ver.2012-10-06 from 001__elm20150119_021405__dat00.bin

