

# ELMAVAN 3D WAVEFORMS (Measured data sampled at 50 kHz) 49584 packets of 144 samples from 2015-01-18T21:08:55.922.000.

Processed Tue Jan 27 22:38:08 2015 by ELM ver.2012-10-06 from 001\_\_elm20150118\_210854\_\_dat00.bin

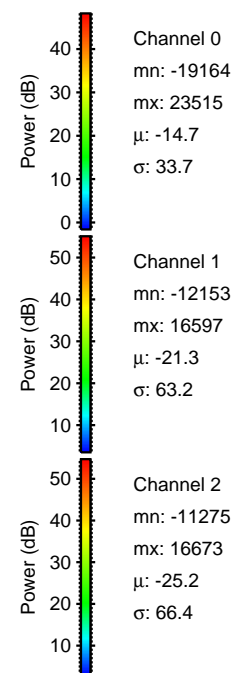
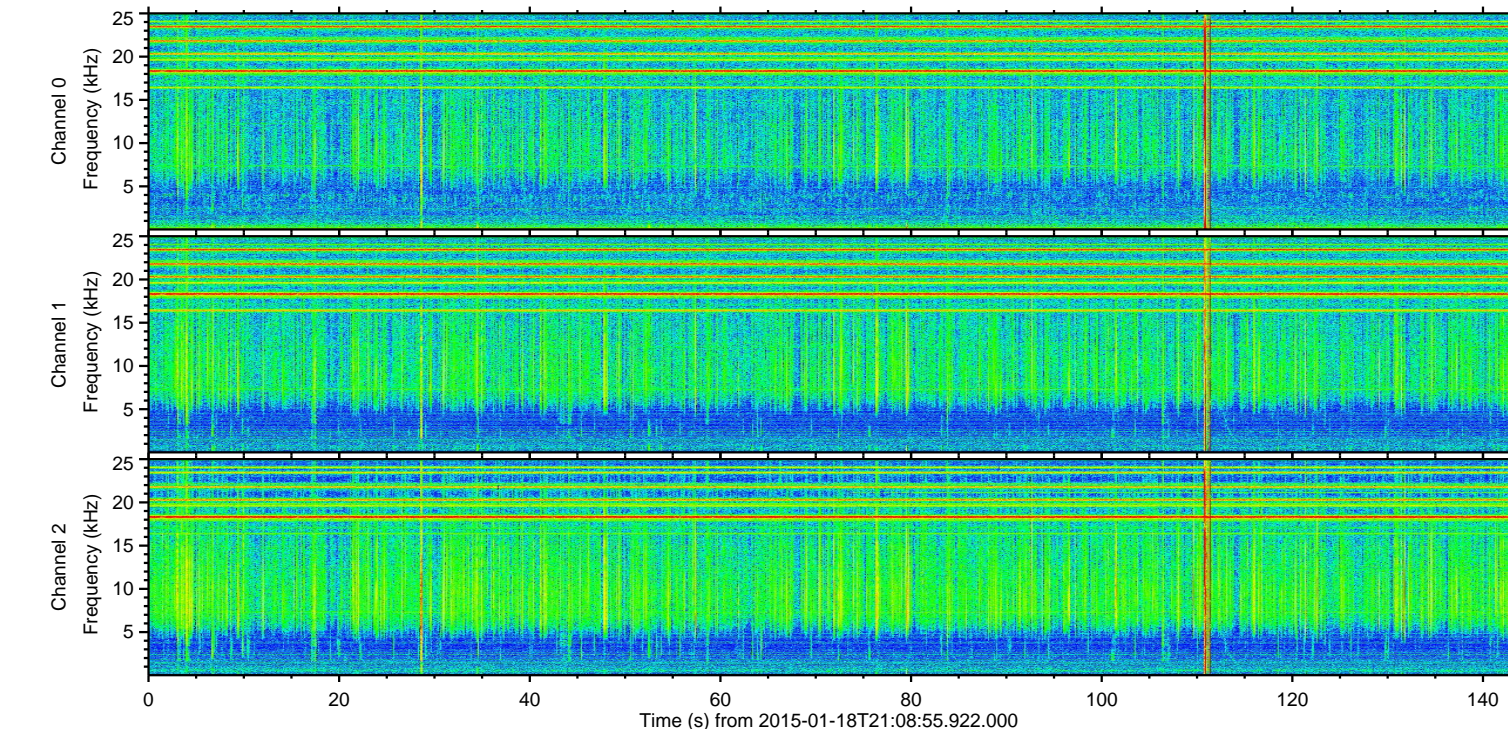
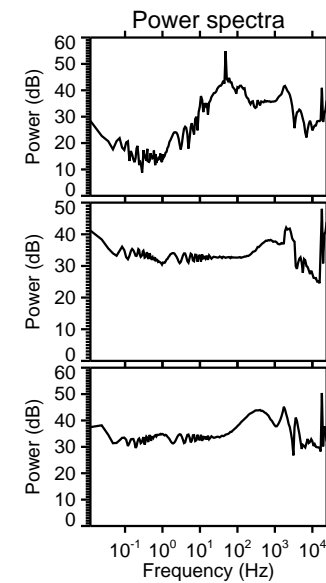
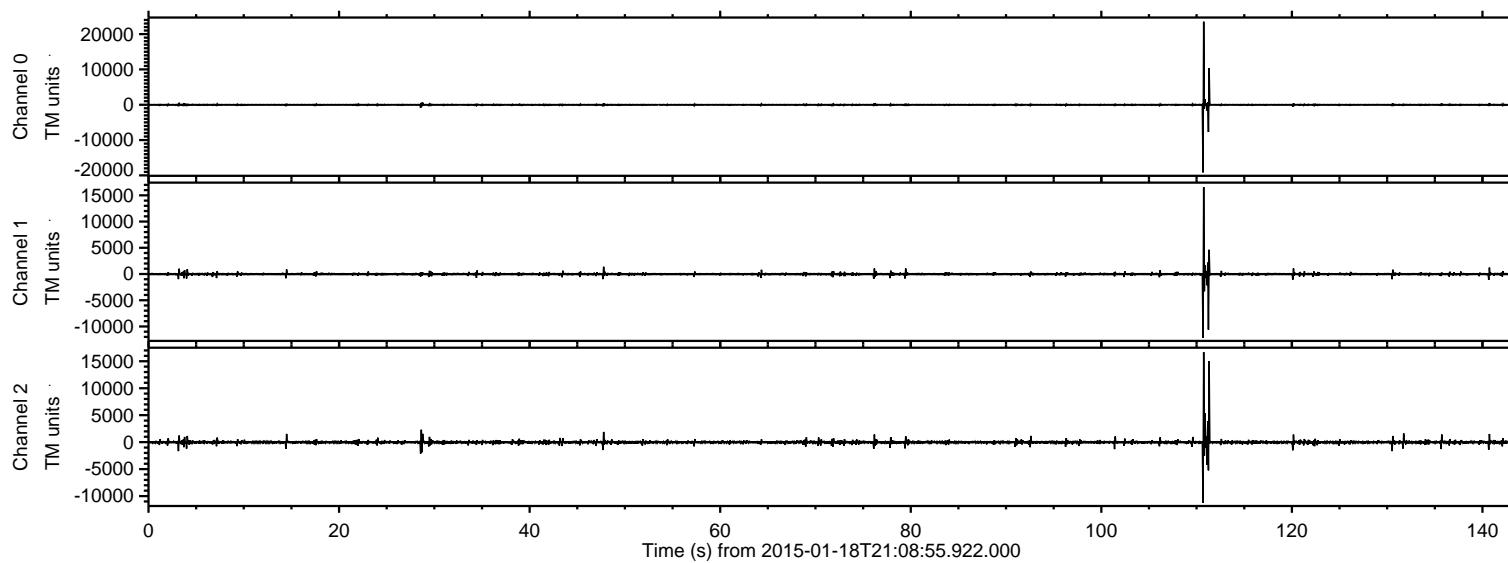

ELMAVAN 3D WAVEFORMS (Measured data sampled at 50 kHz) 49584 packets of 144 samples from 2015-01-18T21:08:55.922.000. Part 111/143

Processed Tue Jan 27 22:38:20 2015 by ELM ver.2012-10-06 from 001\_\_elm20150118\_210854\_\_dat00.bin

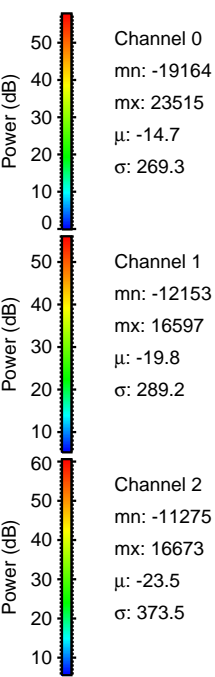
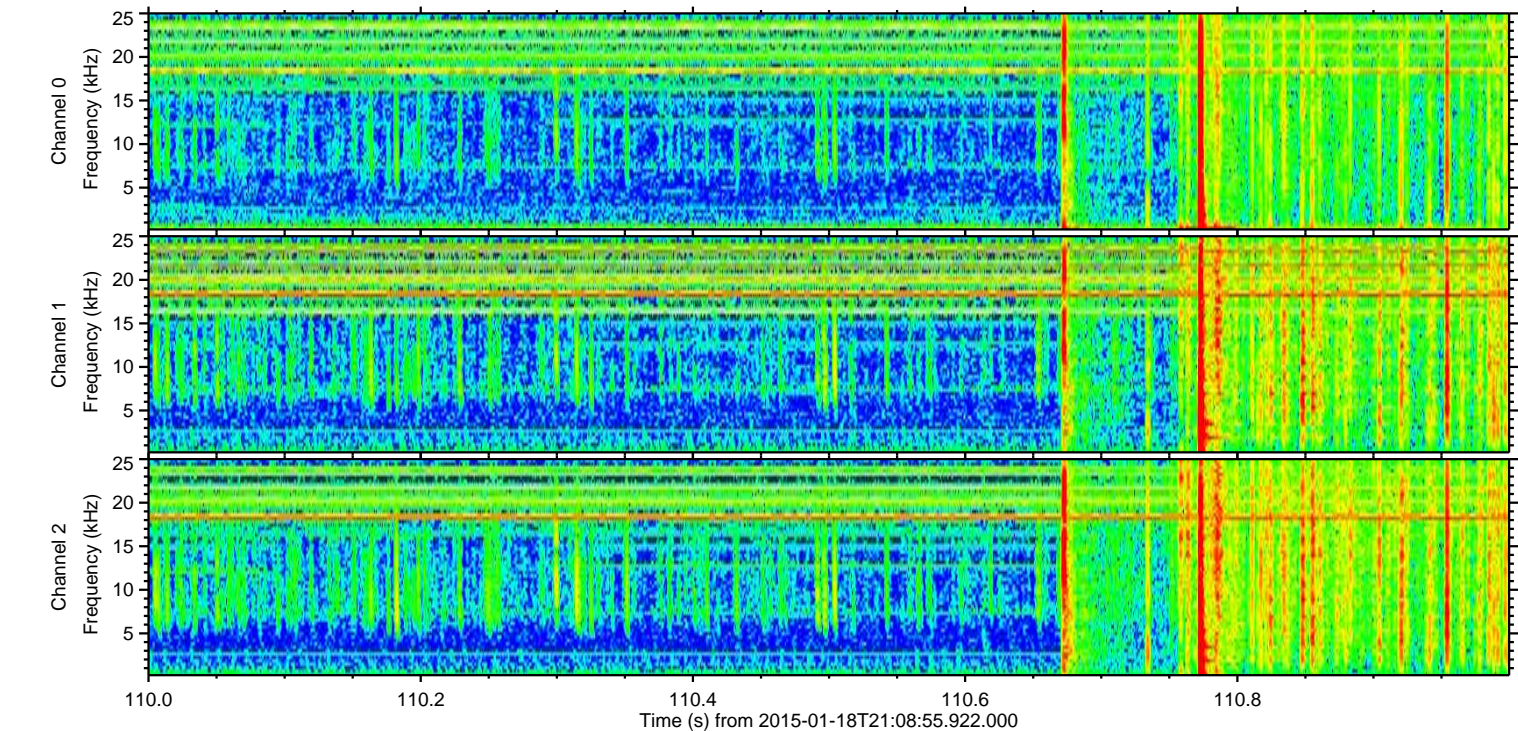
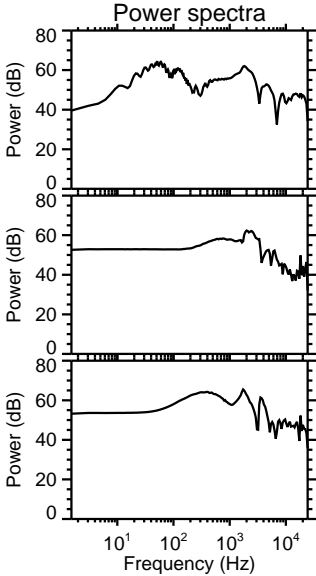
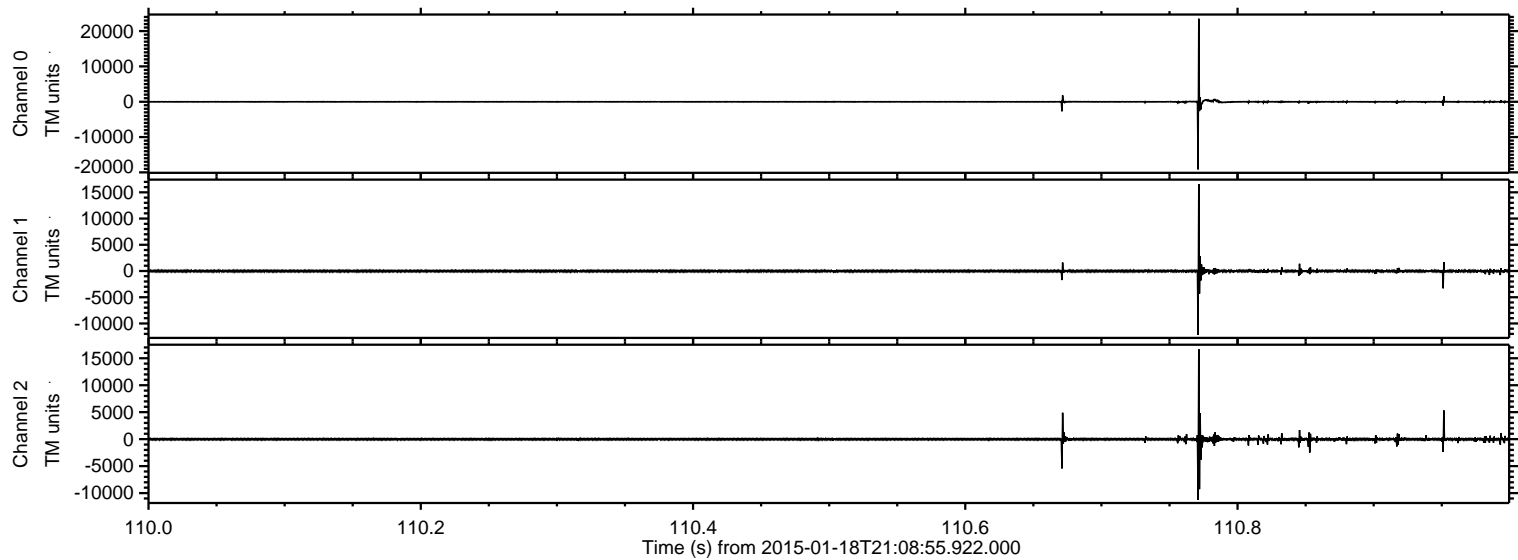

ELMAVAN 3D WAVEFORMS (Measured data sampled at 50 kHz) 49584 packets of 144 samples from 2015-01-18T21:08:55.922.000. Part 112/143

Processed Tue Jan 27 22:38:21 2015 by ELM ver.2012-10-06 from 001\_\_elm20150118\_210854\_\_dat00.bin

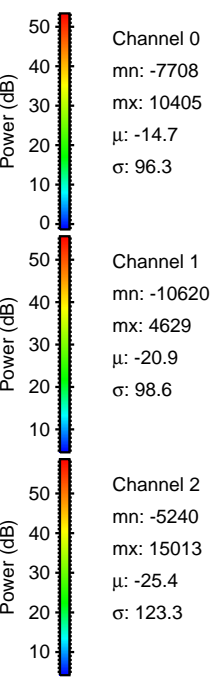
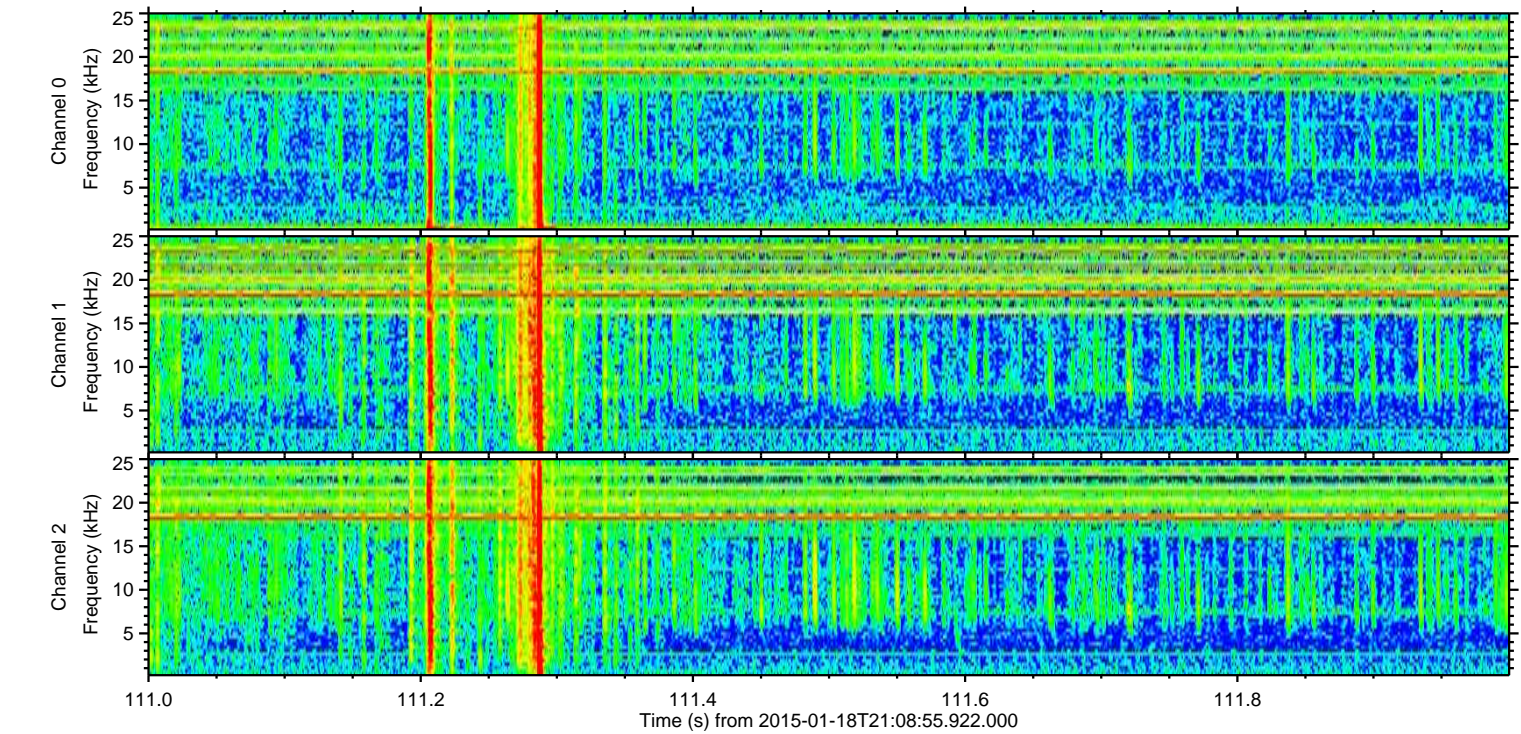
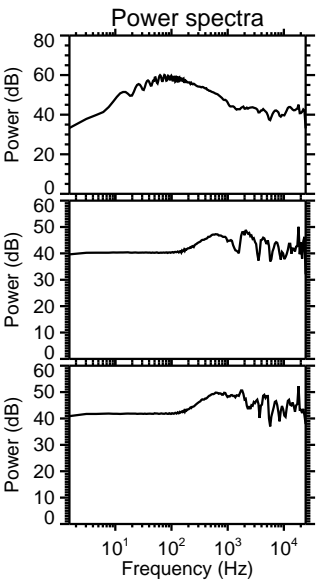
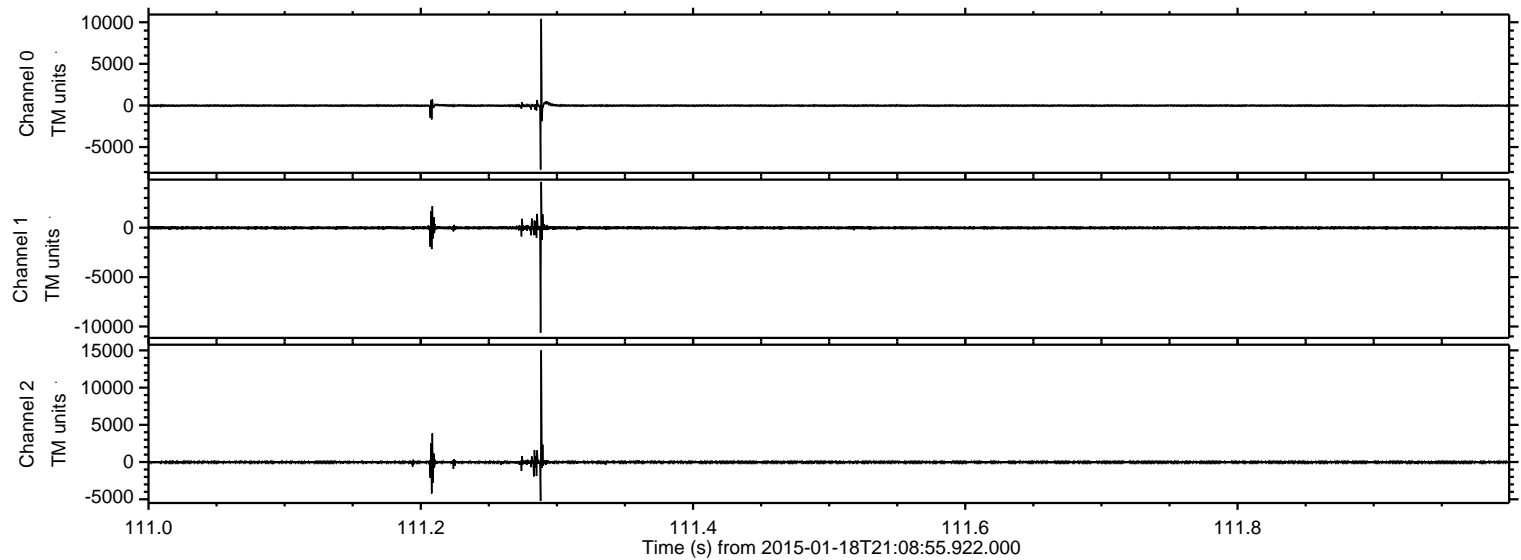

Processed Tue Jan 27 22:38:22 2015 by ELM ver.2012-10-06 from 001\_\_elm20150118\_210854\_\_dat00.bin

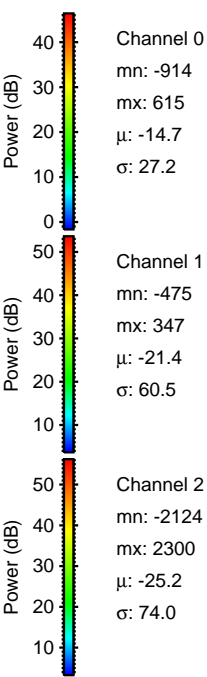
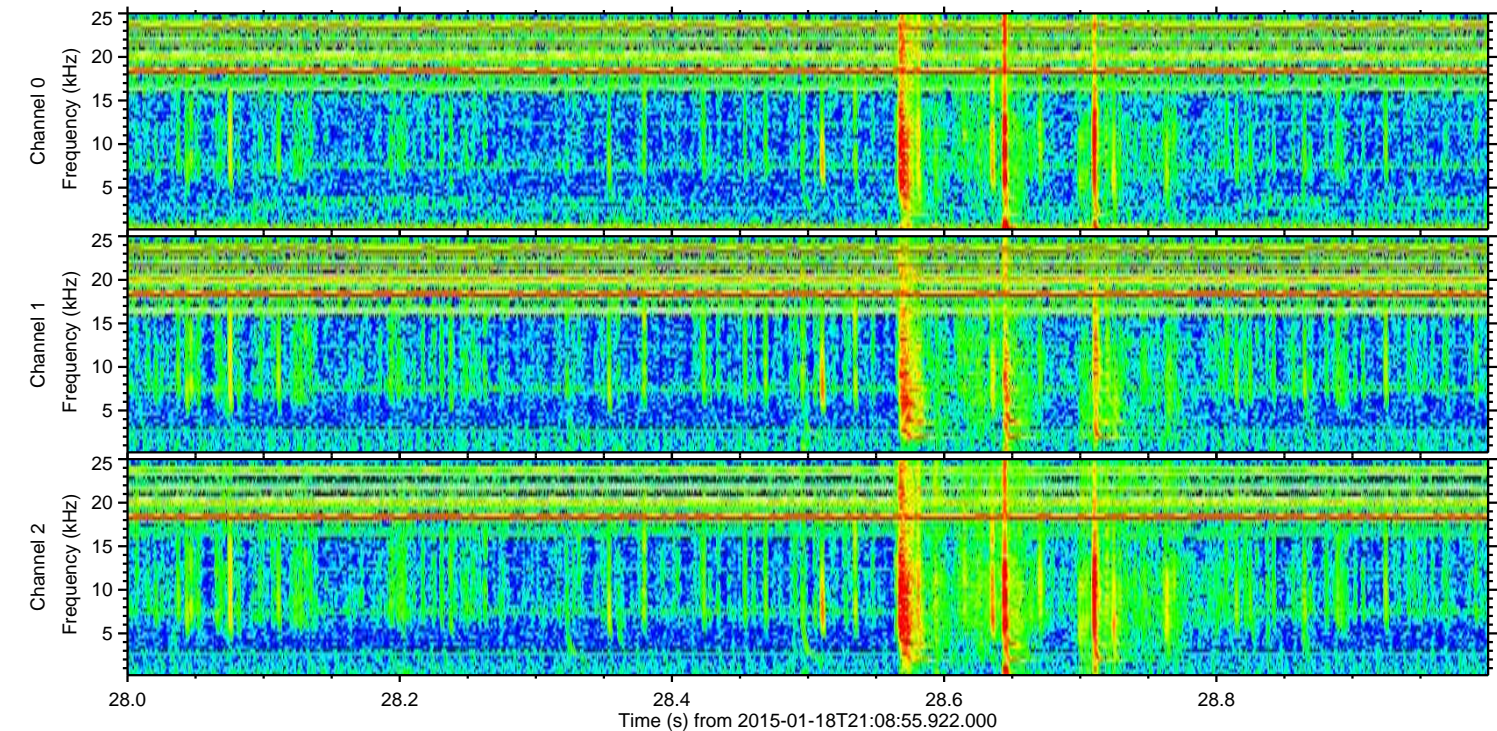
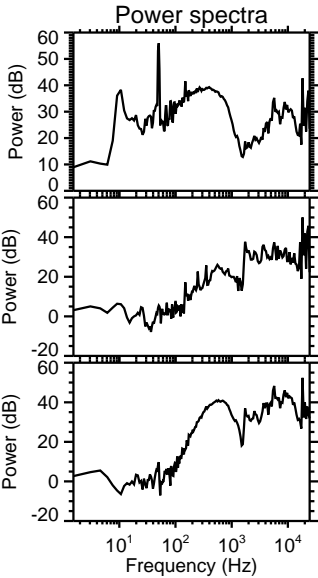
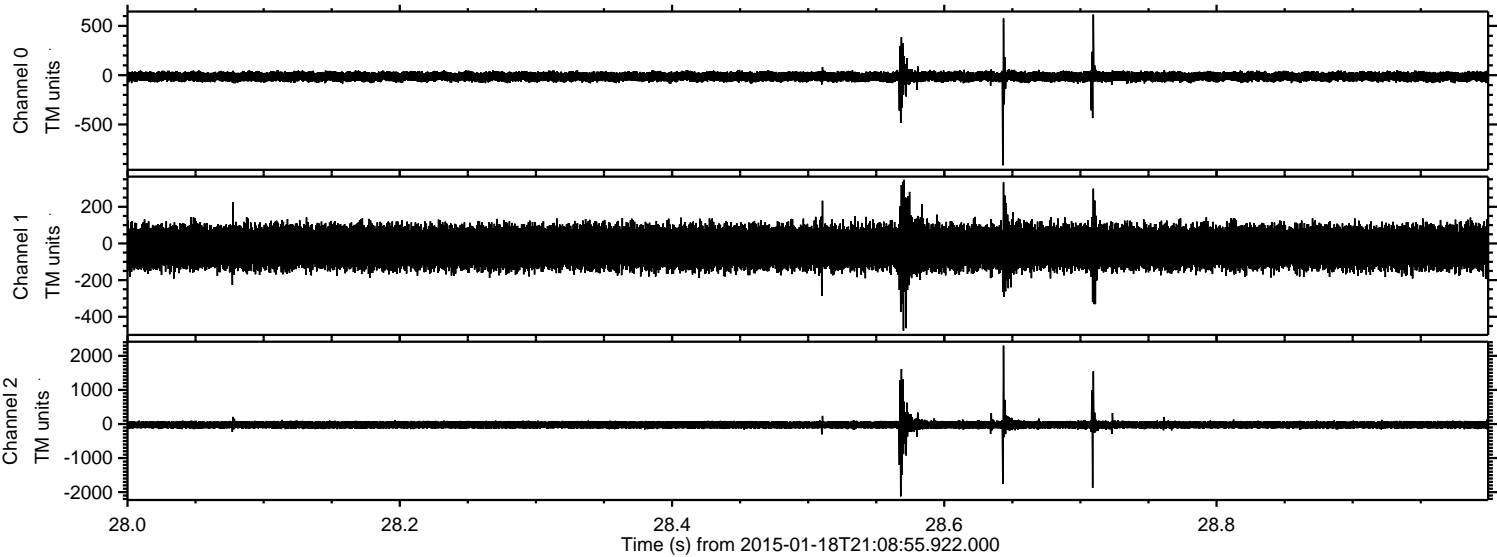

Channel 0  
mn: -914  
mx: 615  
 $\mu$ : -14.7  
 $\sigma$ : 27.2

Channel 1  
mn: -475  
mx: 347  
 $\mu$ : -21.4  
 $\sigma$ : 60.5

Channel 2  
mn: -2124  
mx: 2300  
 $\mu$ : -25.2  
 $\sigma$ : 74.0

Processed Tue Jan 27 22:38:23 2015 by ELM ver.2012-10-06 from 001\_\_elm20150118\_210854\_\_dat00.bin

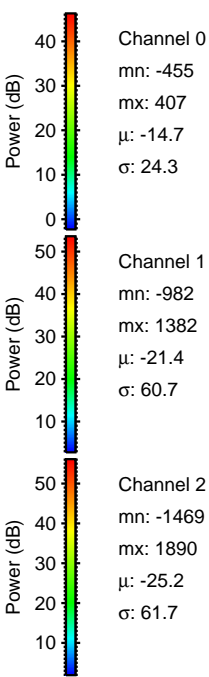
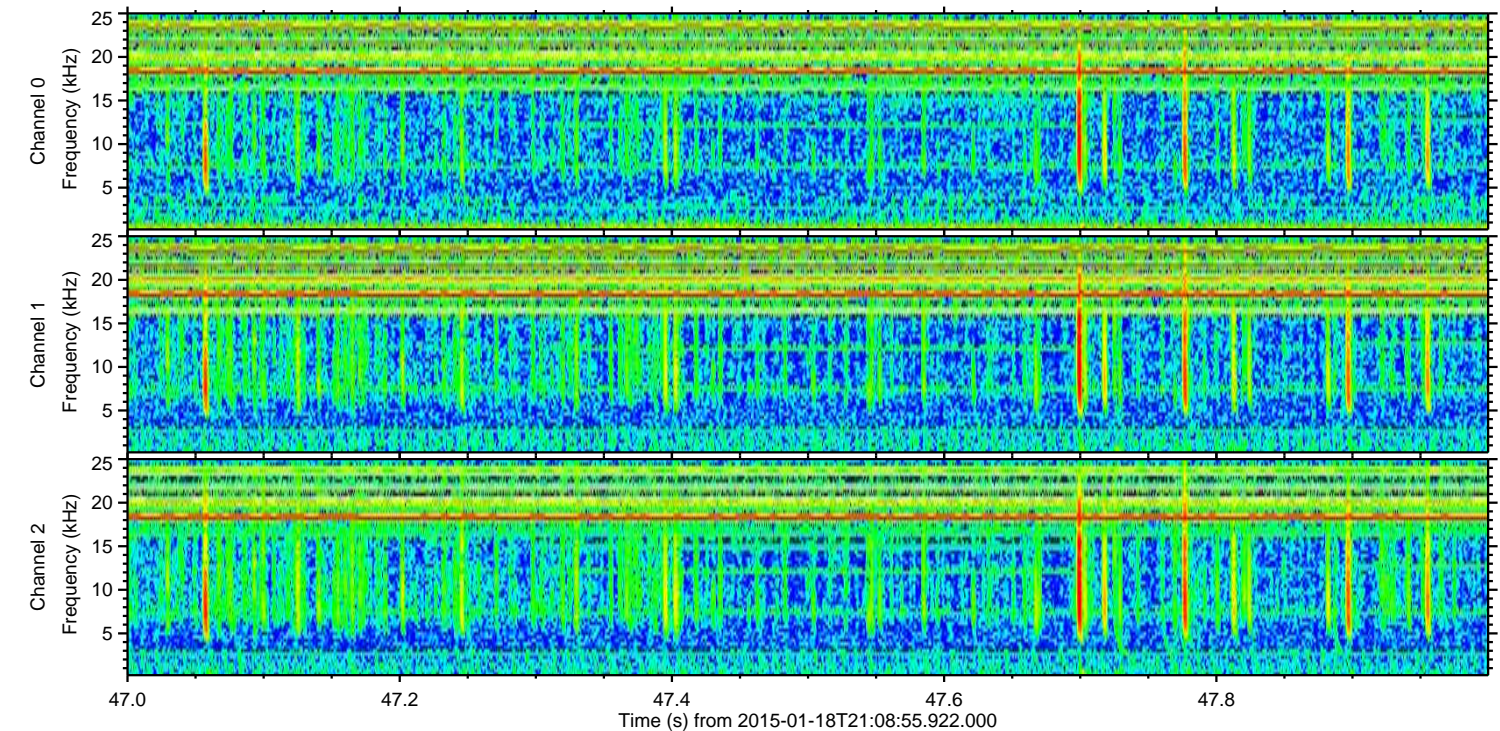
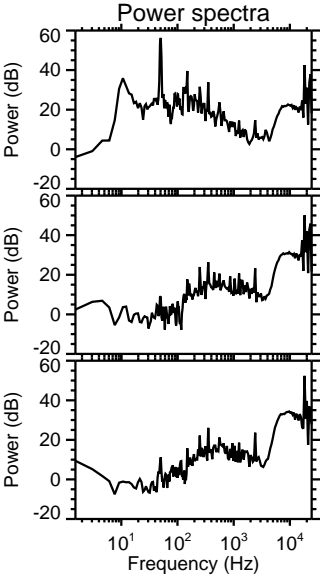
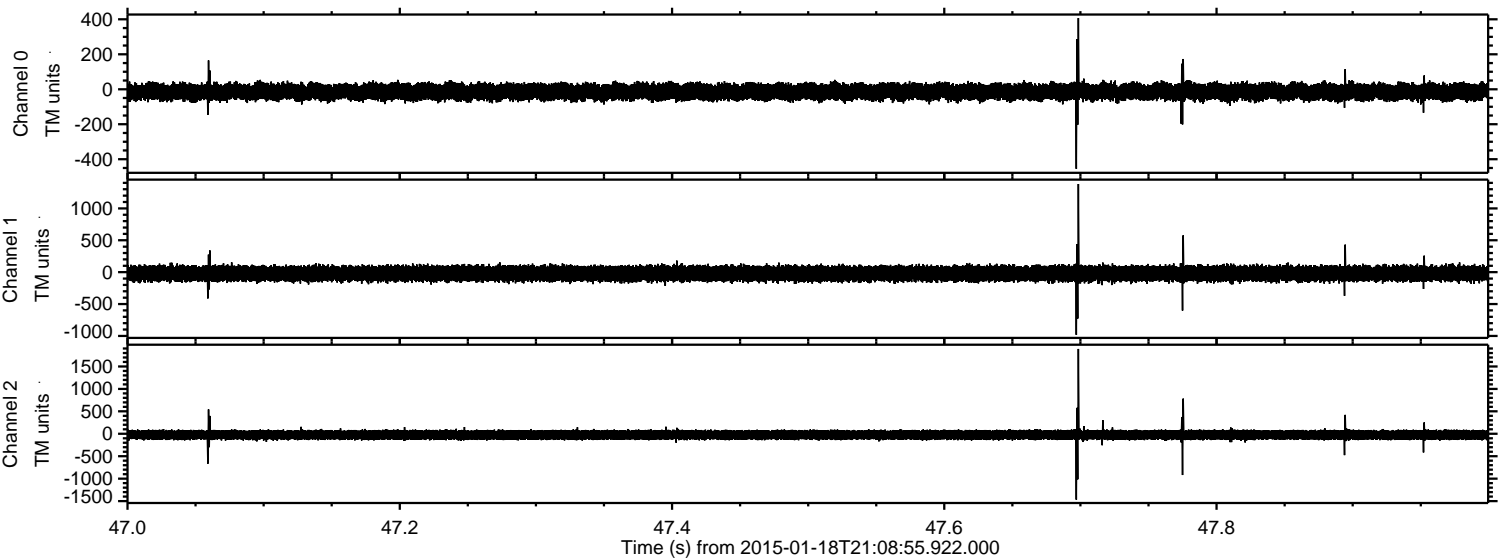

Processed Tue Jan 27 22:38:24 2015 by ELM ver.2012-10-06 from 001\_\_elm20150118\_210854\_\_dat00.bin

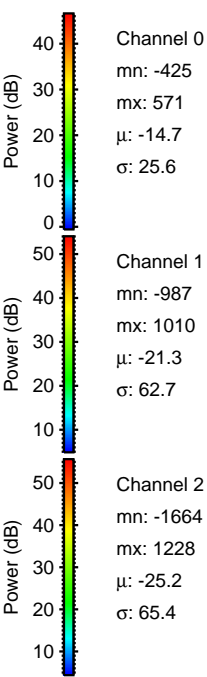
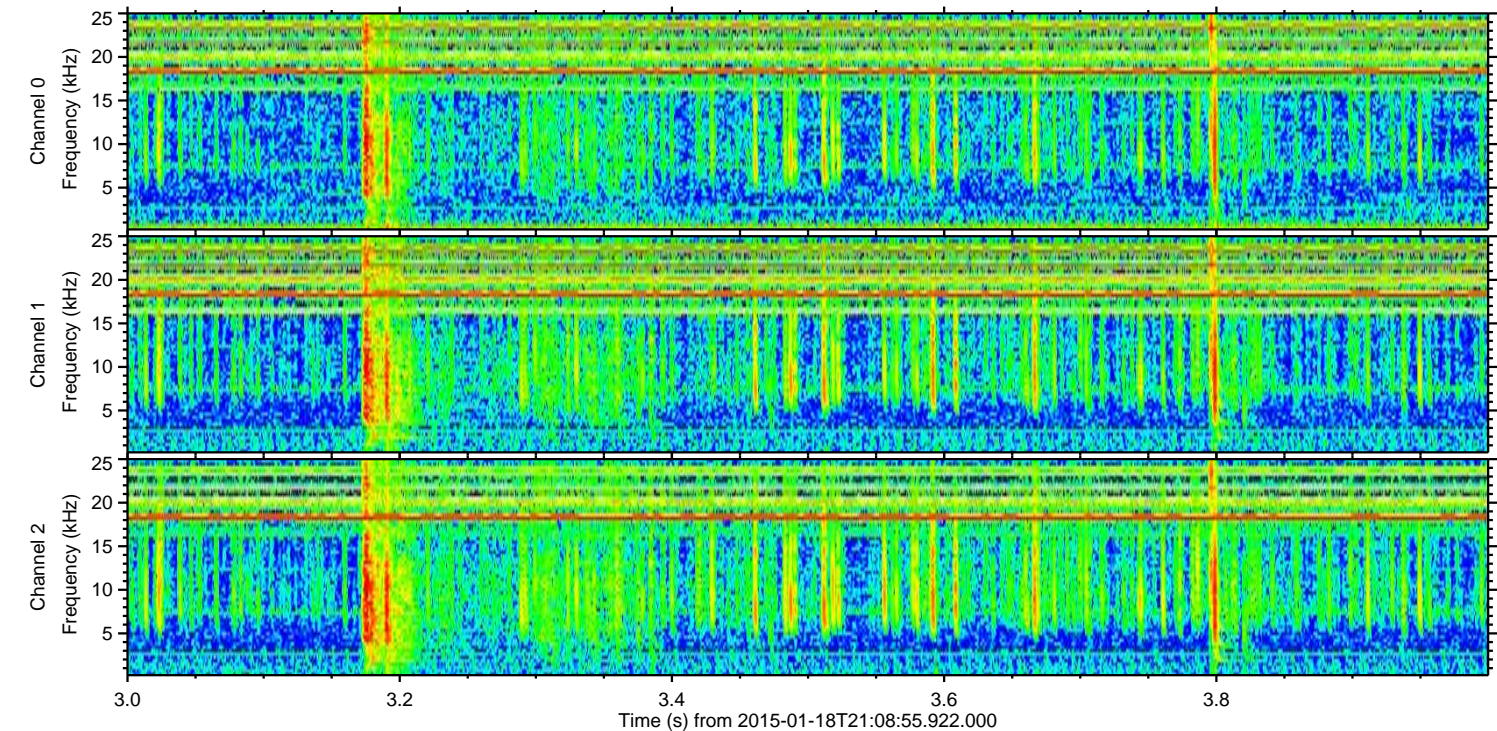
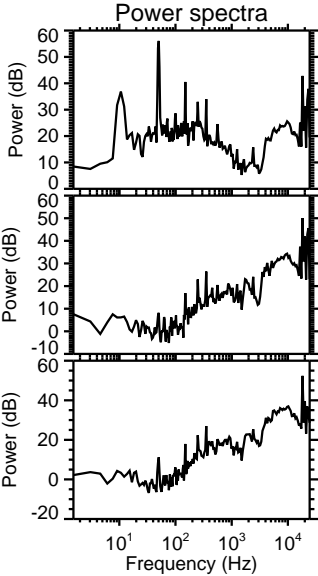
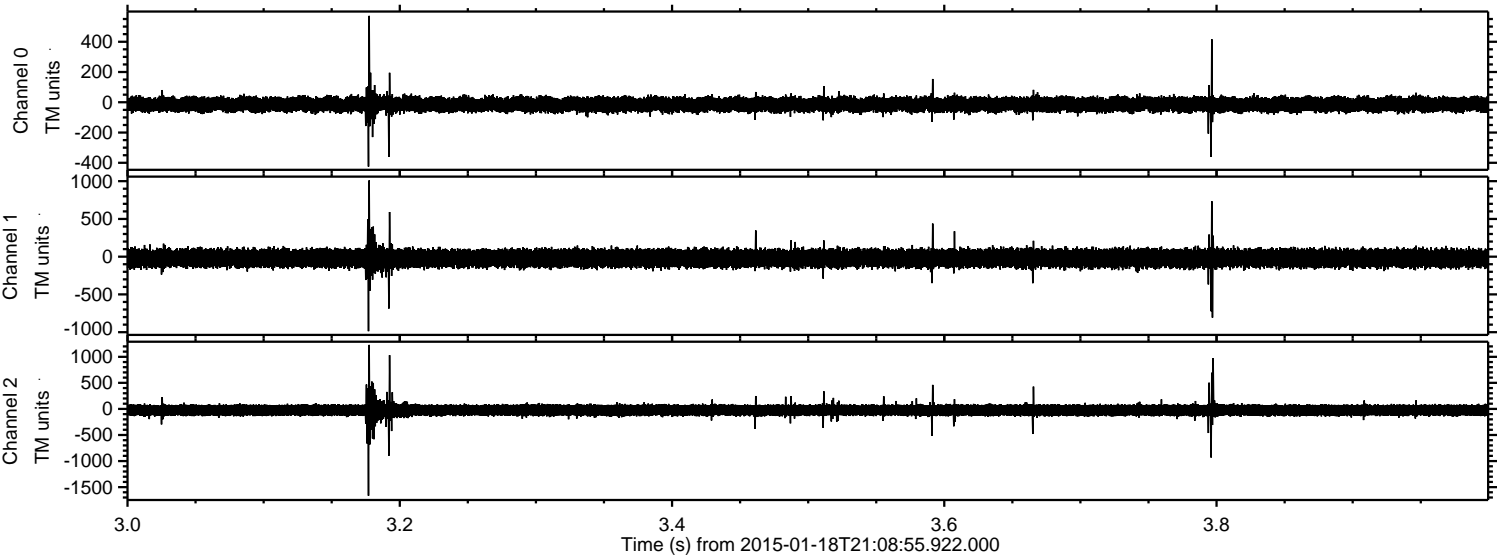

ELMAVAN 3D WAVEFORMS (Measured data sampled at 50 kHz) 49584 packets of 144 samples from 2015-01-18T21:08:55.922.000. Part 131/143

Processed Tue Jan 27 22:38:24 2015 by ELM ver.2012-10-06 from 001\_\_elm20150118\_210854\_\_dat00.bin

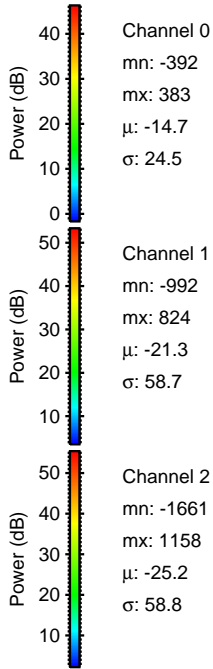
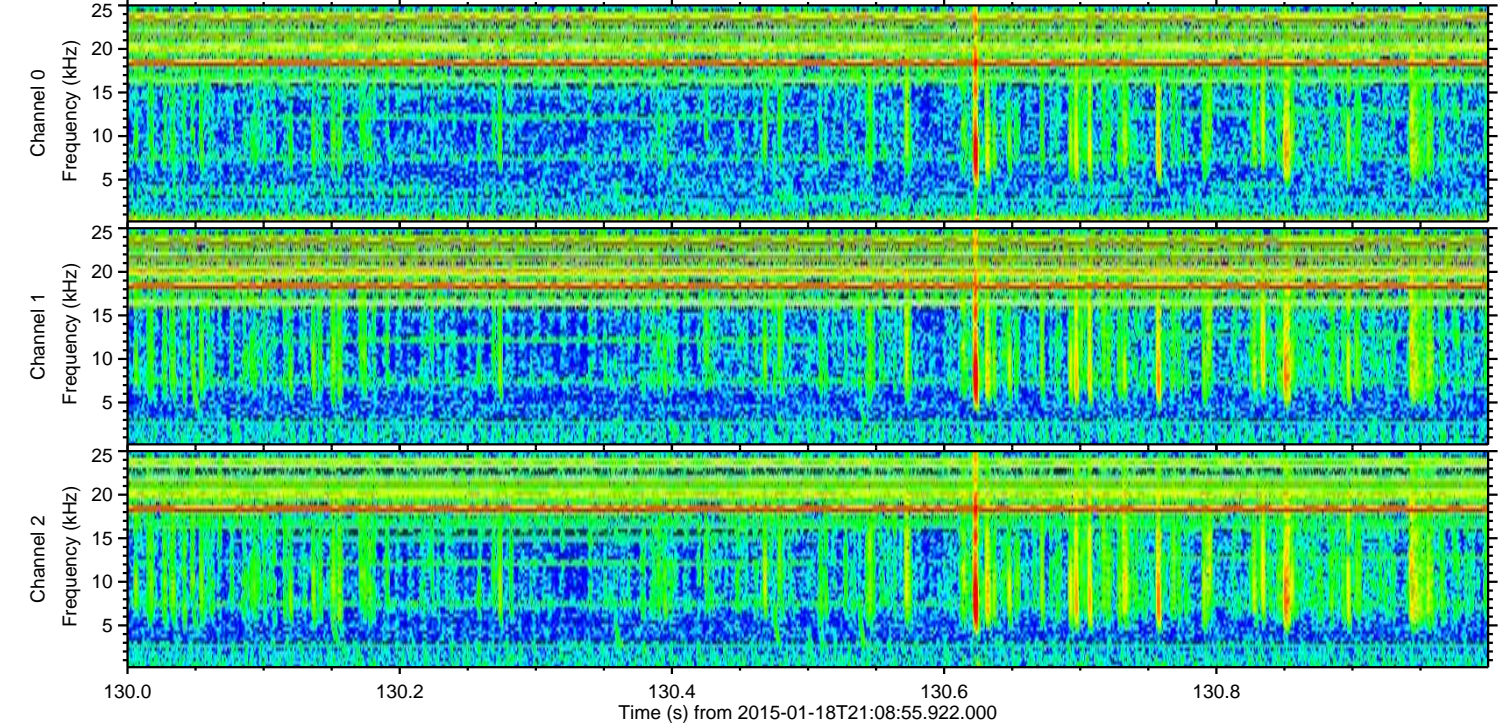
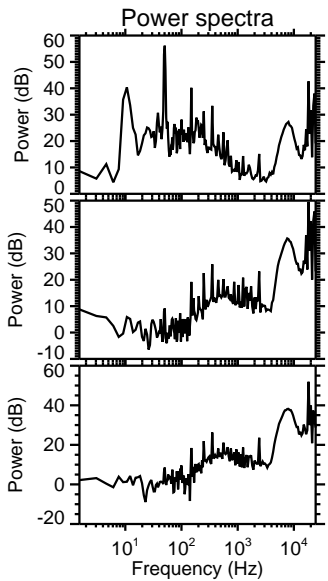
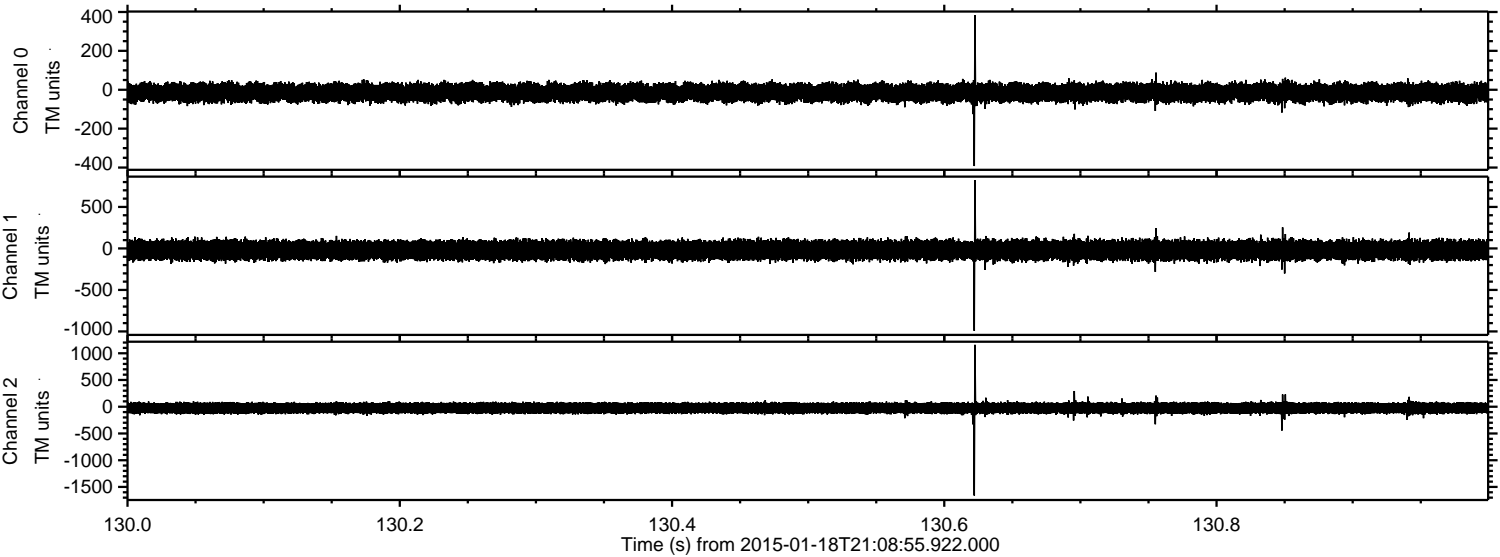

Channel 0  
mn: -392  
mx: 383  
 $\mu$ : -14.7  
 $\sigma$ : 24.5

Channel 1  
mn: -992  
mx: 824  
 $\mu$ : -21.3  
 $\sigma$ : 58.7

Channel 2  
mn: -1661  
mx: 1158  
 $\mu$ : -25.2  
 $\sigma$ : 58.8

ELMAVAN 3D WAVEFORMS (Measured data sampled at 50 kHz) 49584 packets of 144 samples from 2015-01-18T21:08:55.922.000. Part 132/143

Processed Tue Jan 27 22:38:25 2015 by ELM ver.2012-10-06 from 001\_\_elm20150118\_210854\_\_dat00.bin

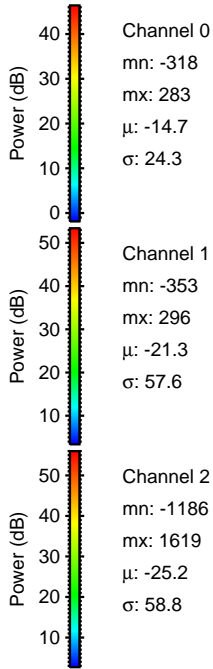
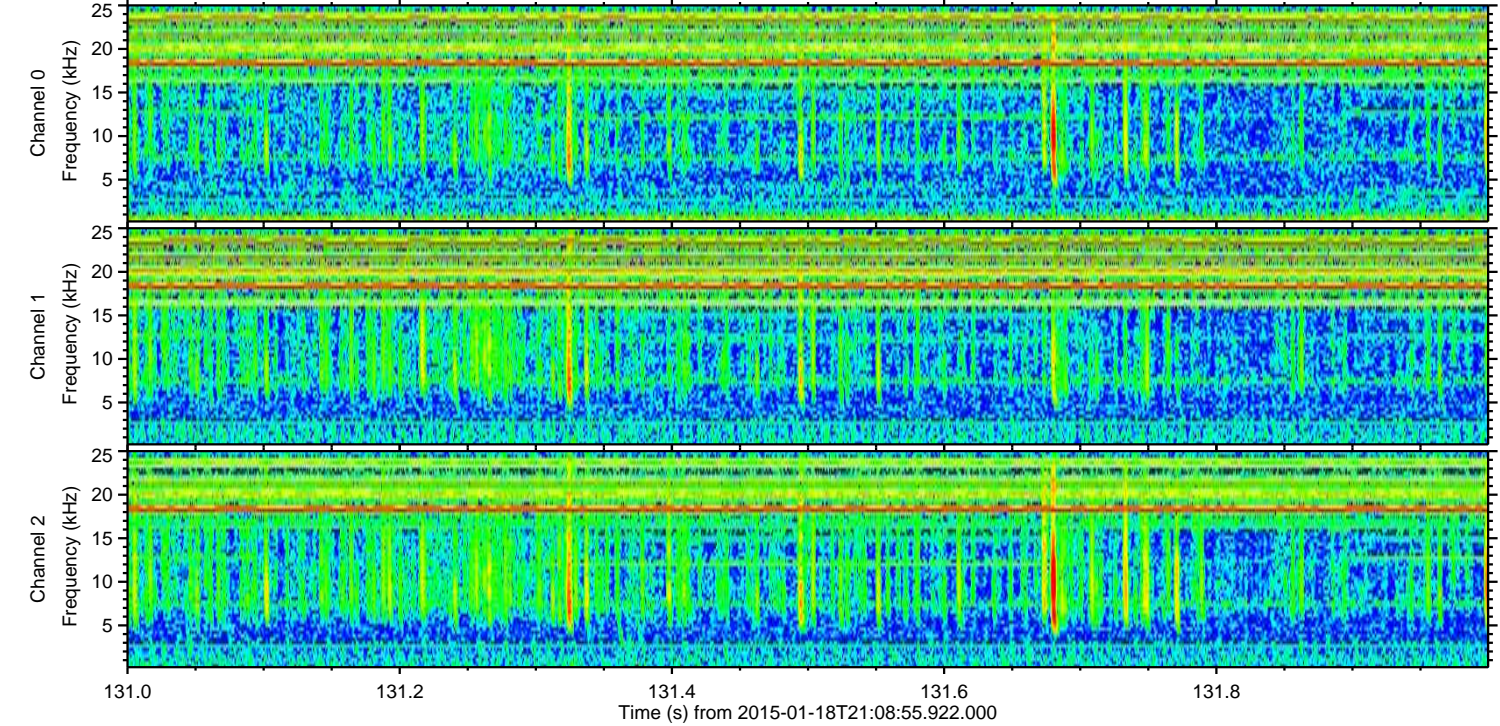
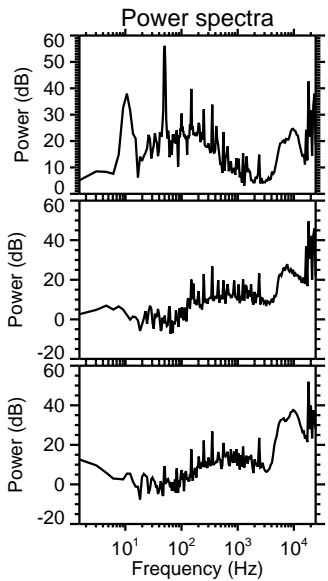
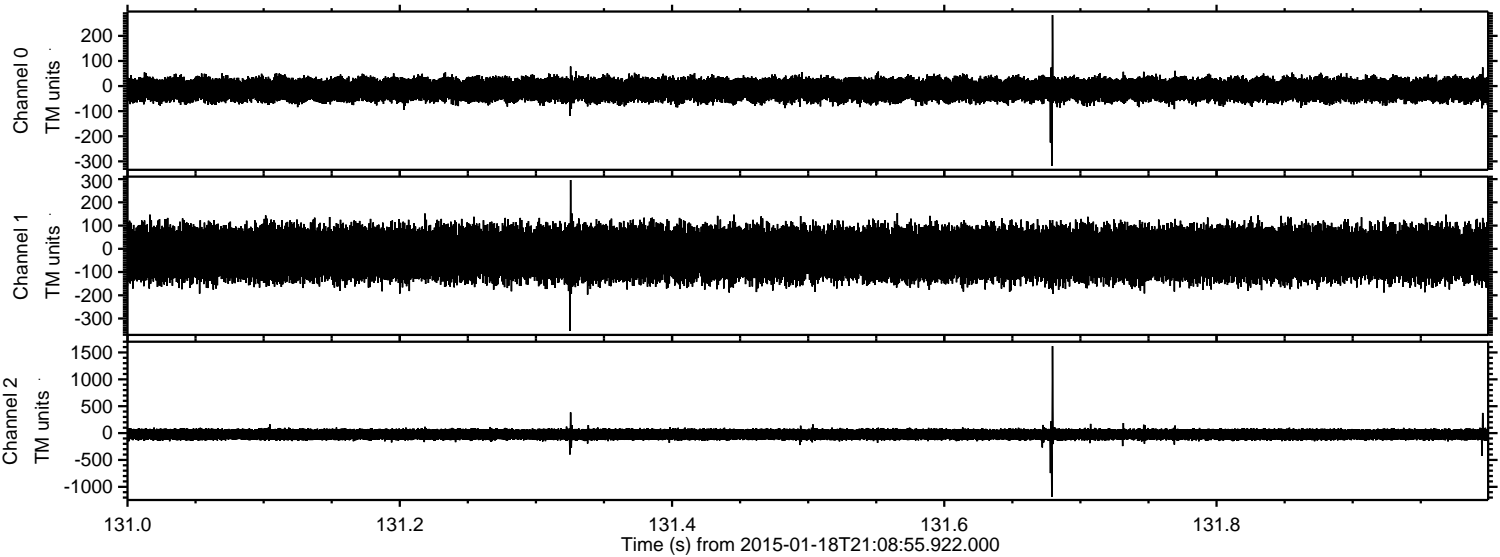

ELMAVAN 3D WAVEFORMS (Measured data sampled at 50 kHz) 49584 packets of 144 samples from 2015-01-18T21:08:55.922.000. Part 15/143

Processed Tue Jan 27 22:38:26 2015 by ELM ver.2012-10-06 from 001\_\_elm20150118\_210854\_\_dat00.bin

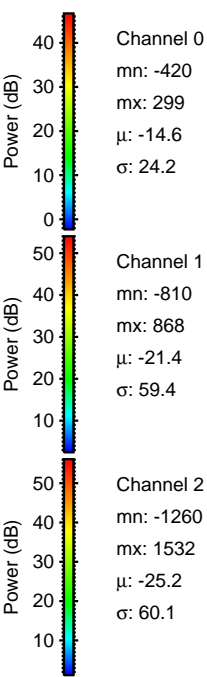
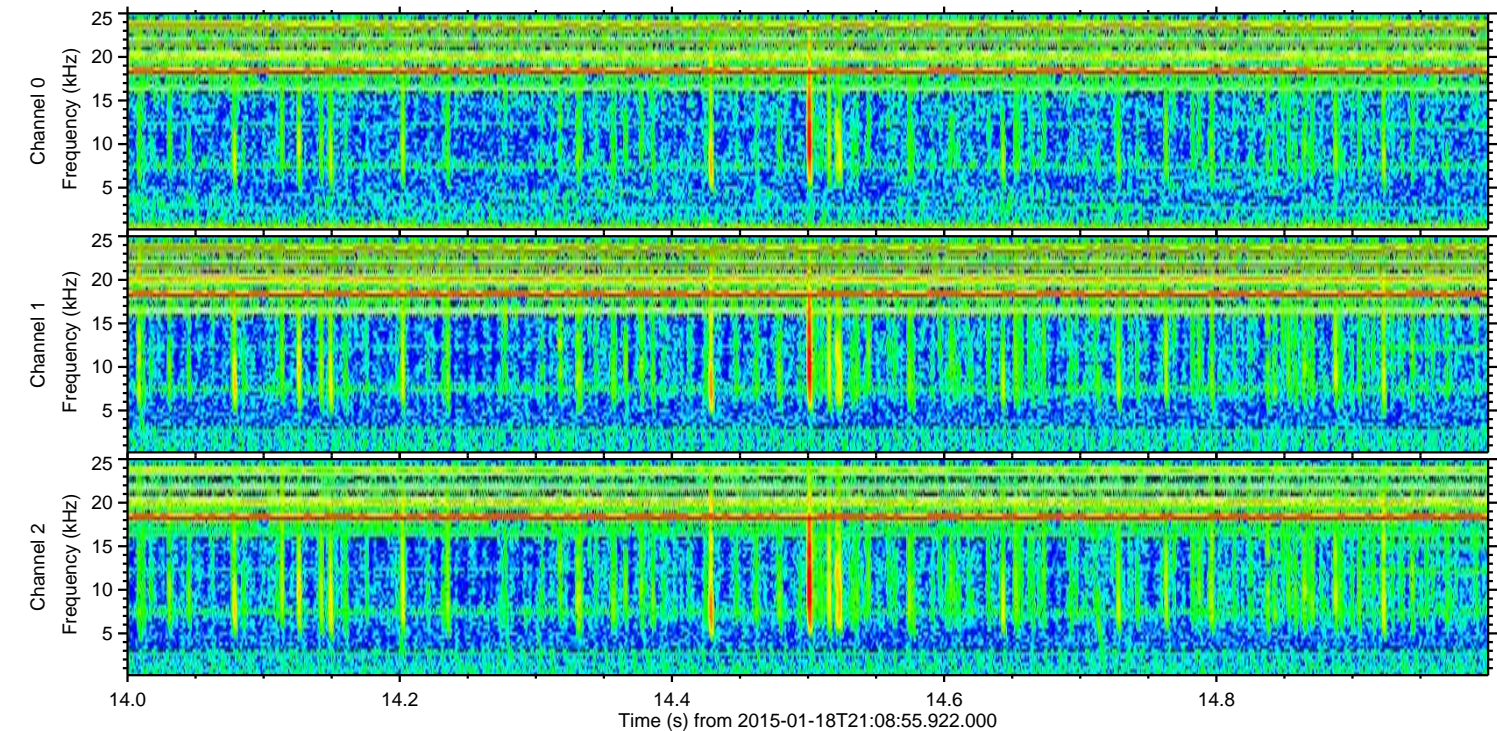
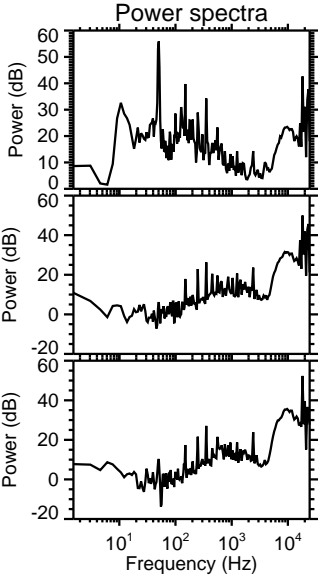
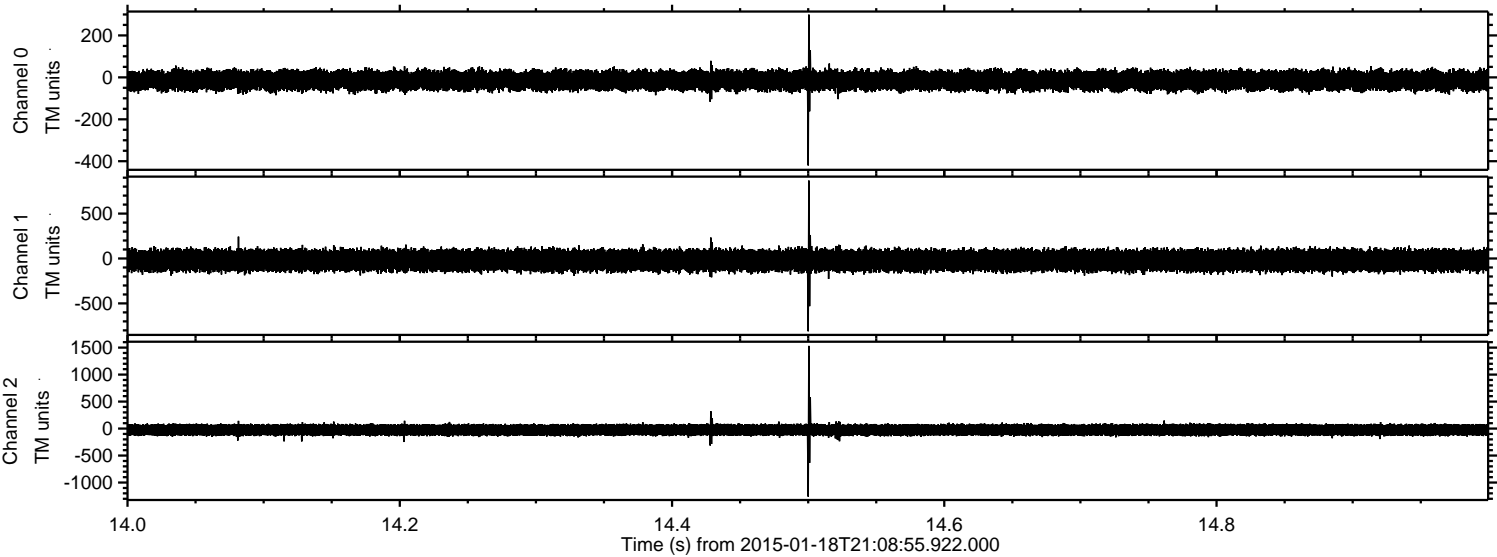

ELMAVAN 3D WAVEFORMS (Measured data sampled at 50 kHz) 49584 packets of 144 samples from 2015-01-18T21:08:55.922.000. Part 141/143

Processed Tue Jan 27 22:38:27 2015 by ELM ver.2012-10-06 from 001\_\_elm20150118\_210854\_\_dat00.bin

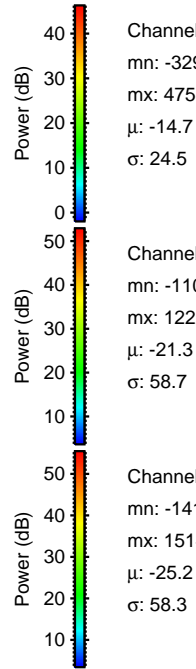
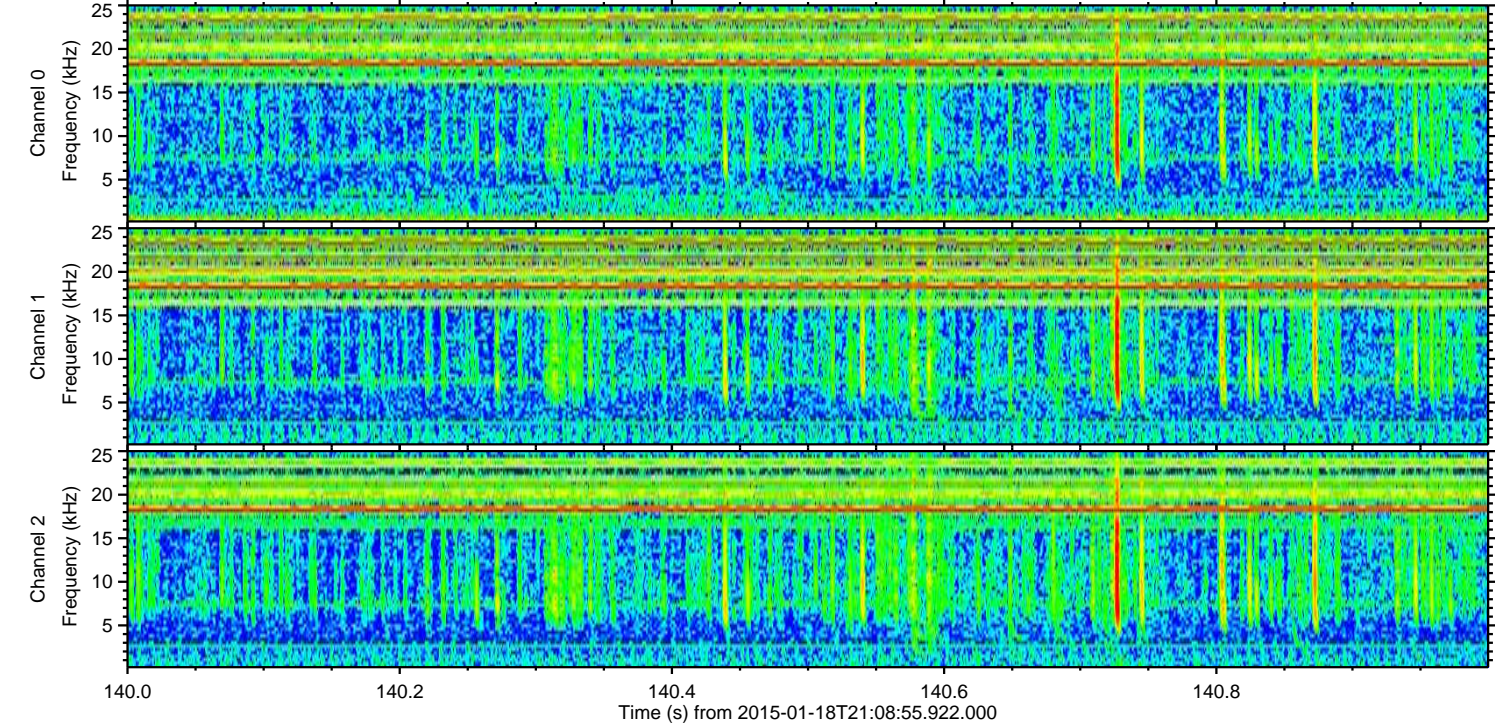
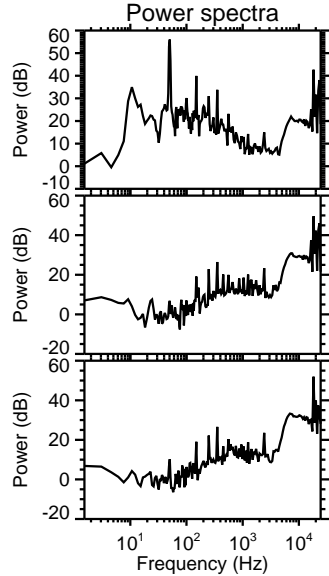
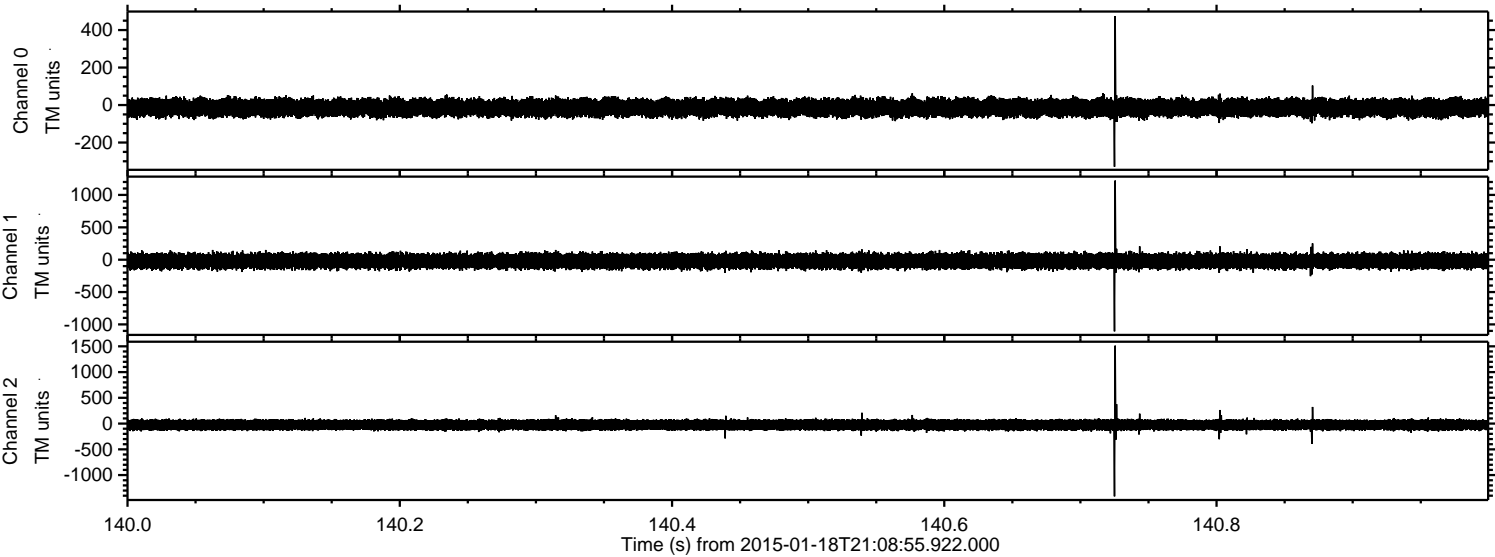

Channel 0  
mn: -329  
mx: 475  
 $\mu$ : -14.7  
 $\sigma$ : 24.5

Channel 1  
mn: -1107  
mx: 1222  
 $\mu$ : -21.3  
 $\sigma$ : 58.7

Channel 2  
mn: -1413  
mx: 1514  
 $\mu$ : -25.2  
 $\sigma$ : 58.3

ELMAVAN 3D WAVEFORMS (Measured data sampled at 50 kHz) 49584 packets of 144 samples from 2015-01-18T21:08:55.922.000. Part 125/143

