

ELMAVAN 3D WAVEFORMS (Measured data sampled at 50 kHz) 49805 packets of 144 samples from 2015-01-18T02:38:17.857.999.

Processed Fri Jan 23 19:32:10 2015 by ELM ver.2012-10-06 from 001__elm20150118_023816__dat00.bin

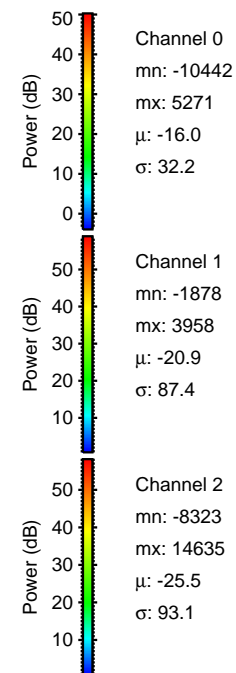
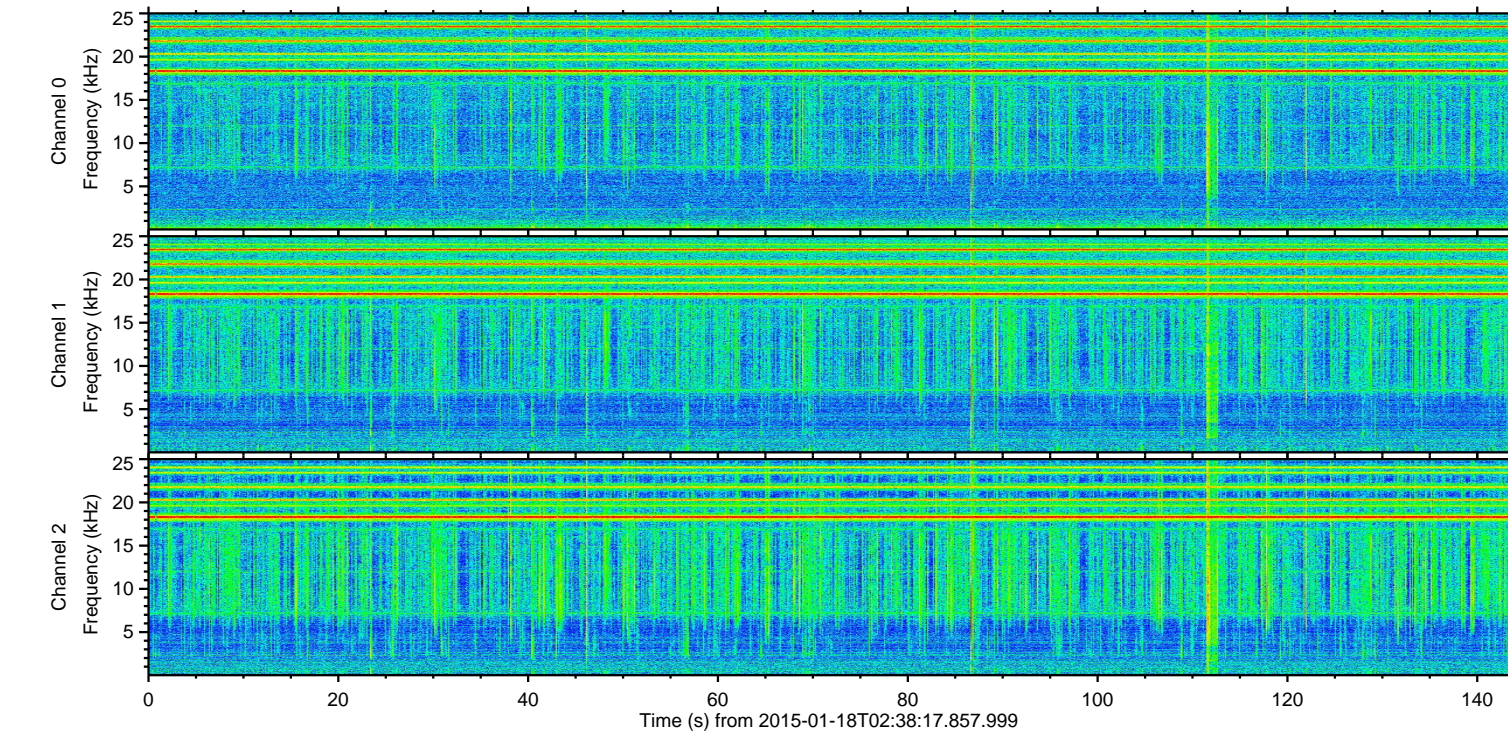
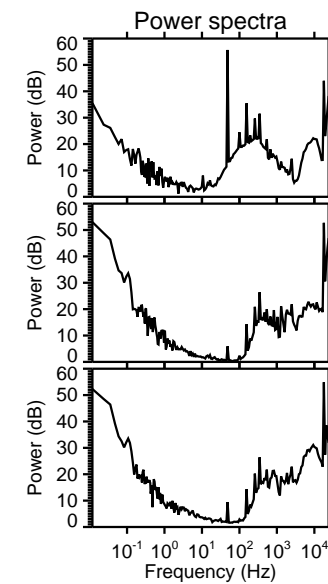
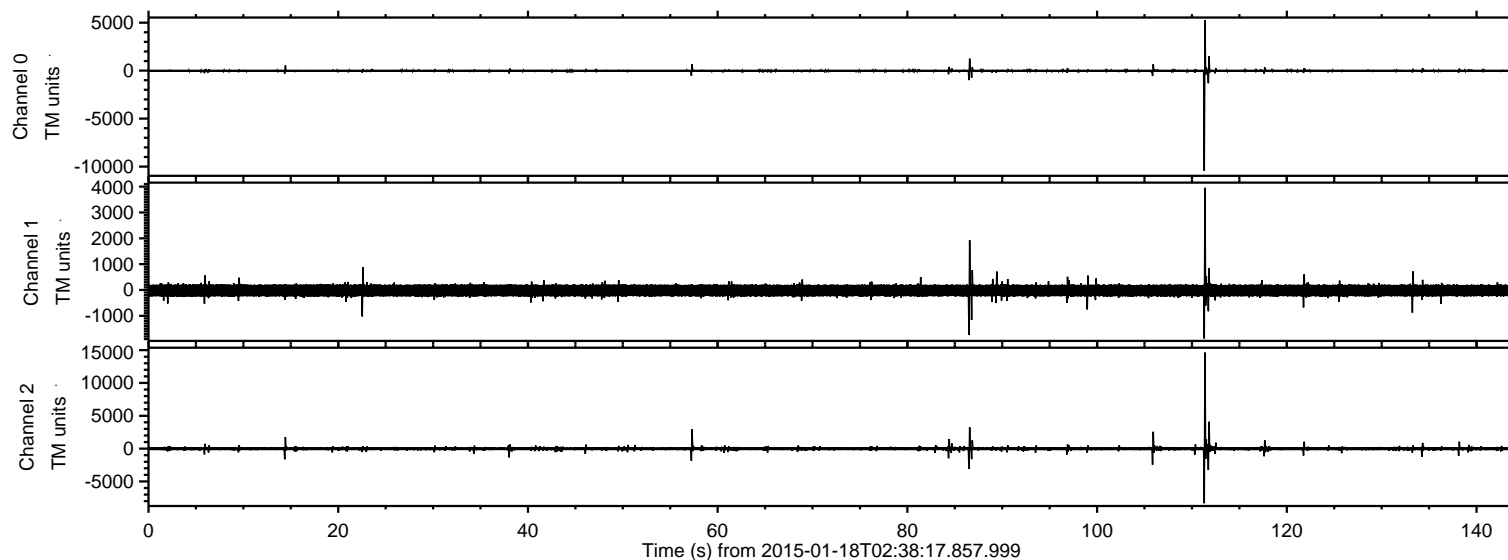

ELMAVAN 3D WAVEFORMS (Measured data sampled at 50 kHz) 49805 packets of 144 samples from 2015-01-18T02:38:17.857.999. Part 112/144

Processed Fri Jan 23 19:32:21 2015 by ELM ver.2012-10-06 from 001__elm20150118_023816__dat00.bin

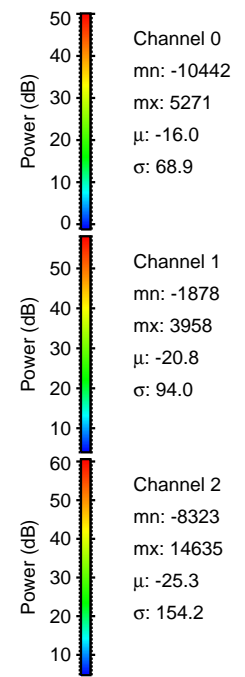
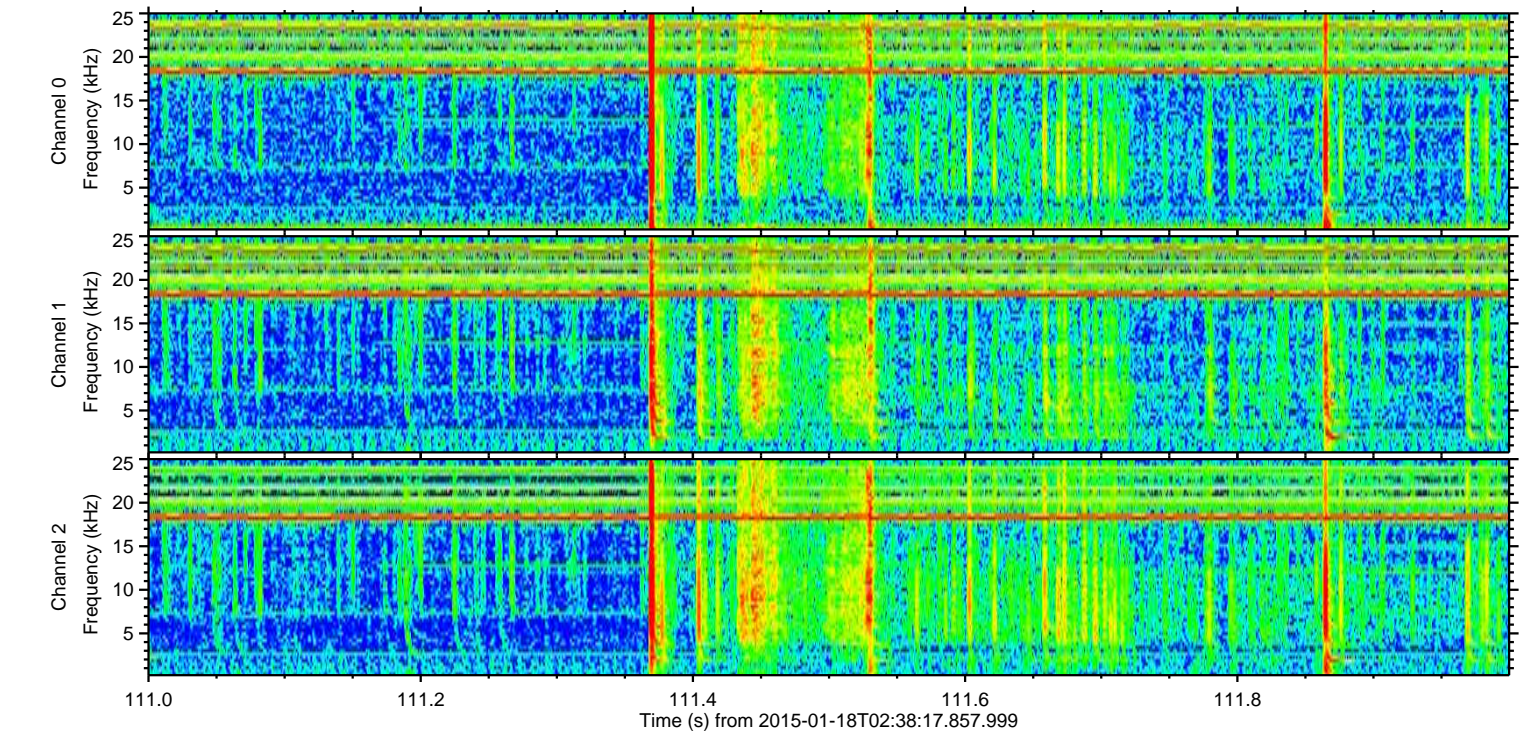
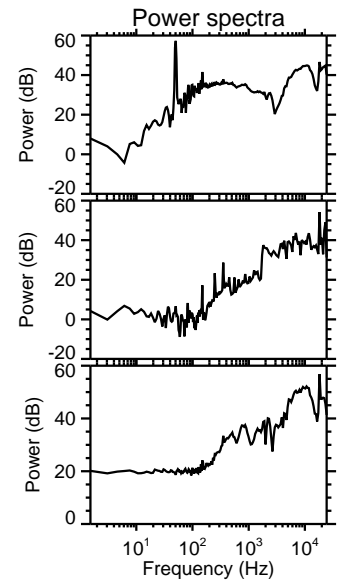
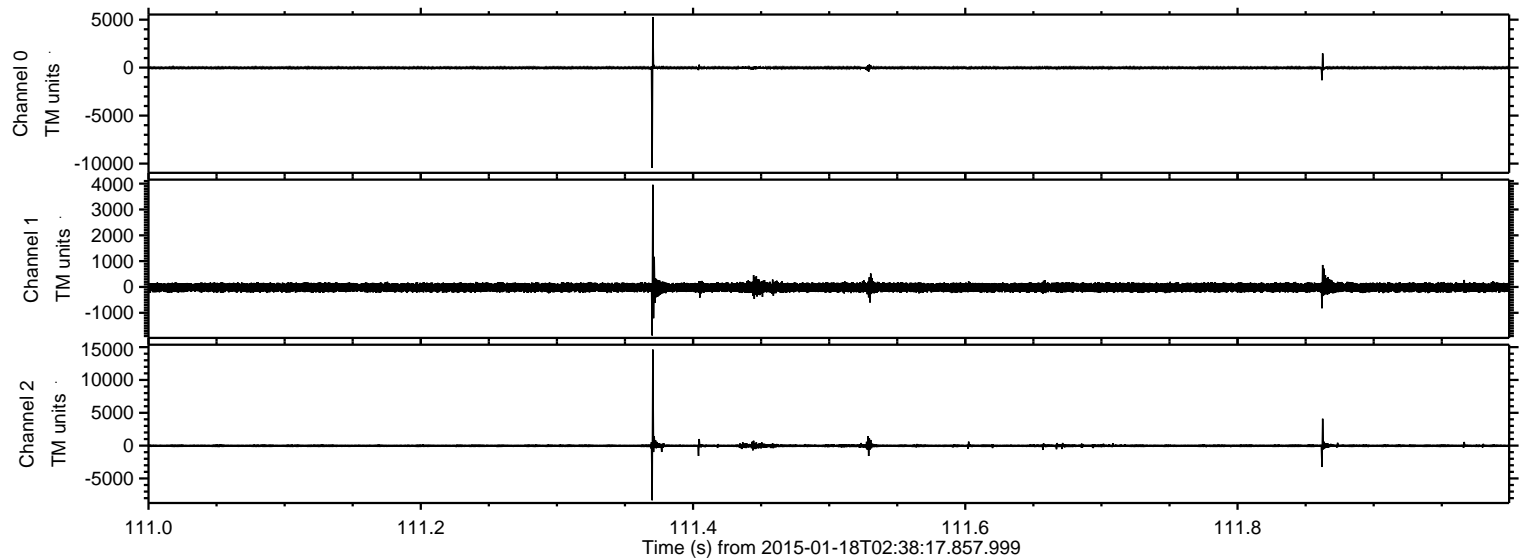

Processed Fri Jan 23 19:32:22 2015 by ELM ver.2012-10-06 from 001__elm20150118_023816__dat00.bin

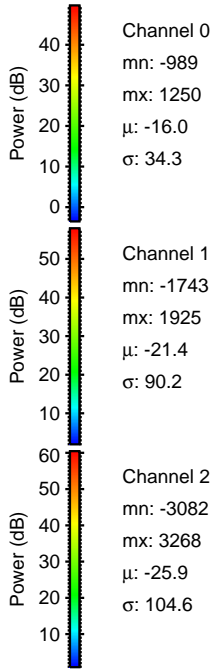
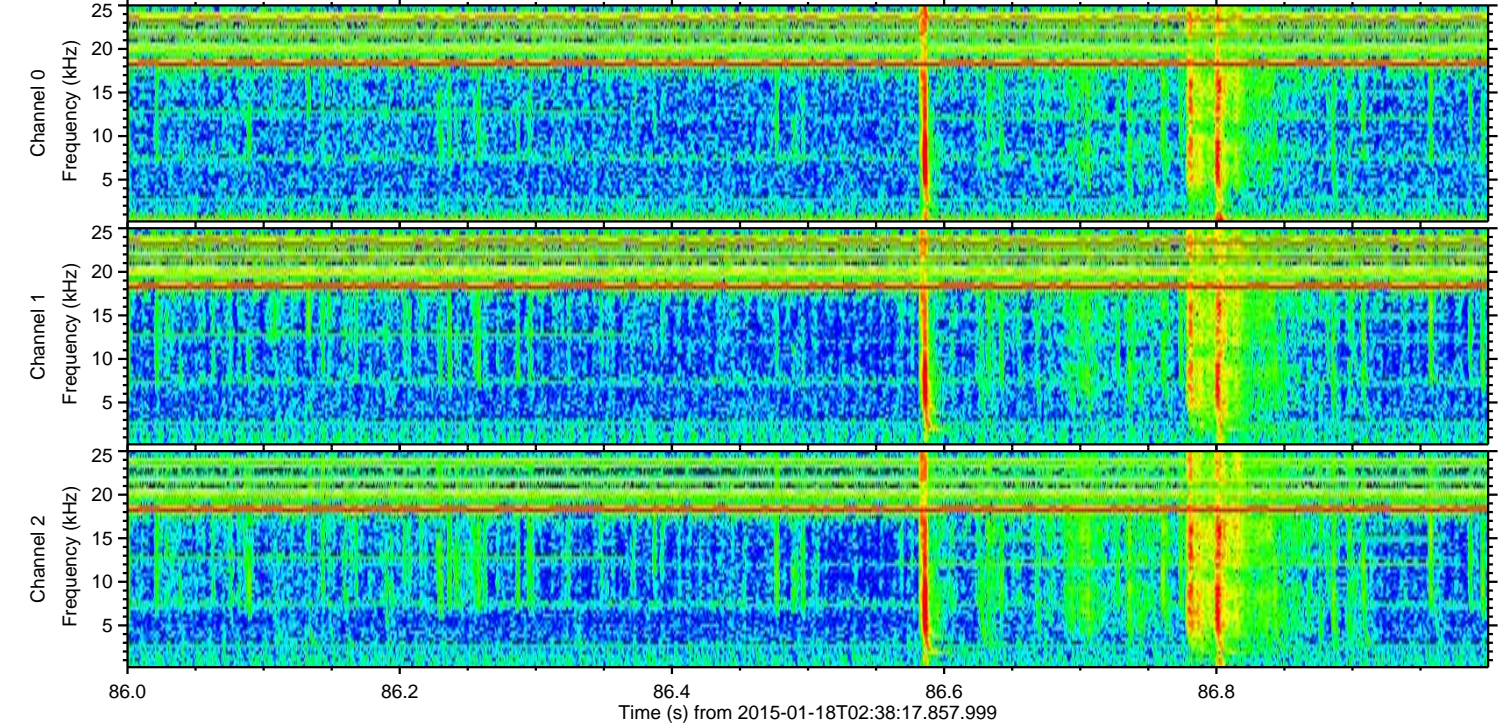
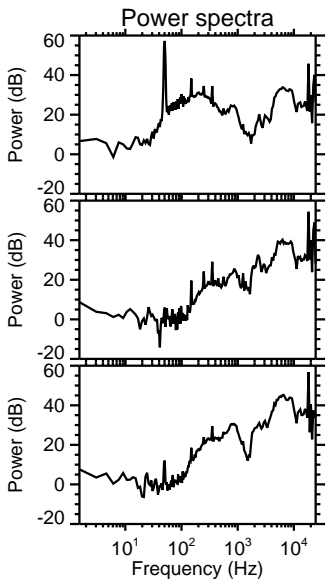
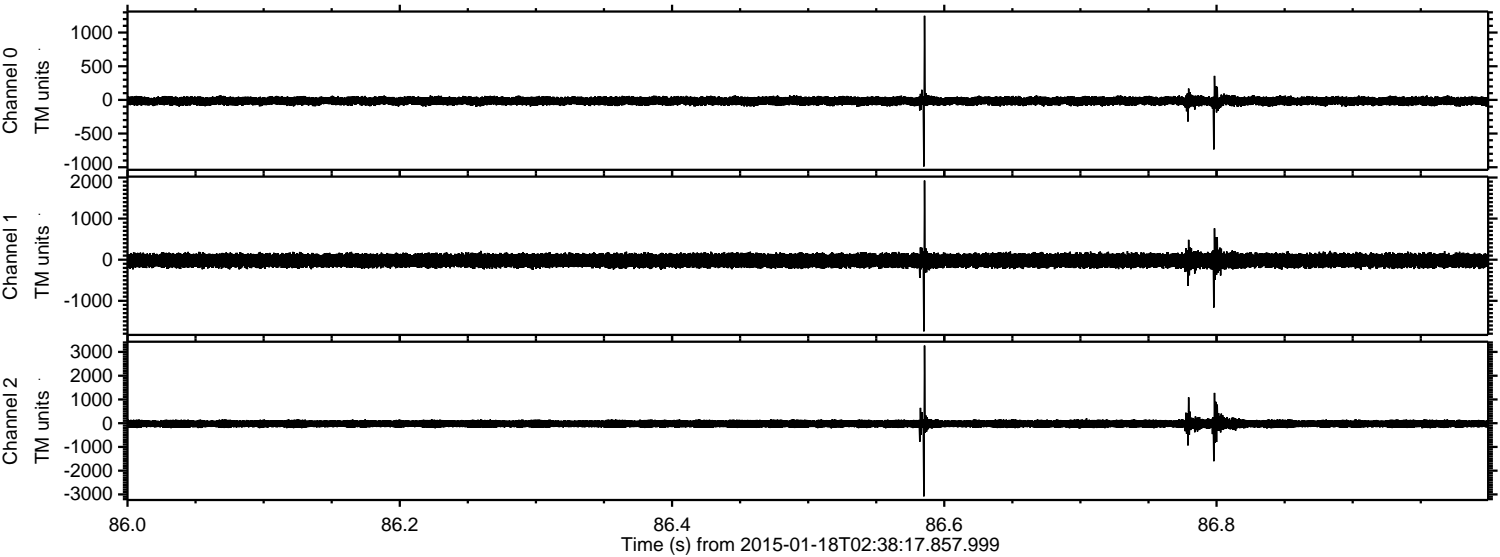

Processed Fri Jan 23 19:32:23 2015 by ELM ver.2012-10-06 from 001__elm20150118_023816__dat00.bin

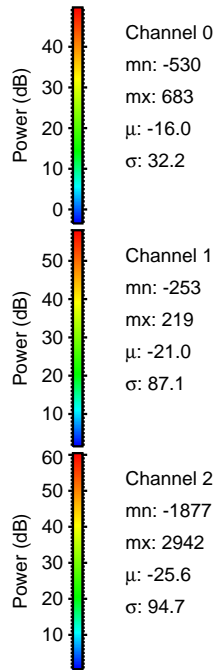
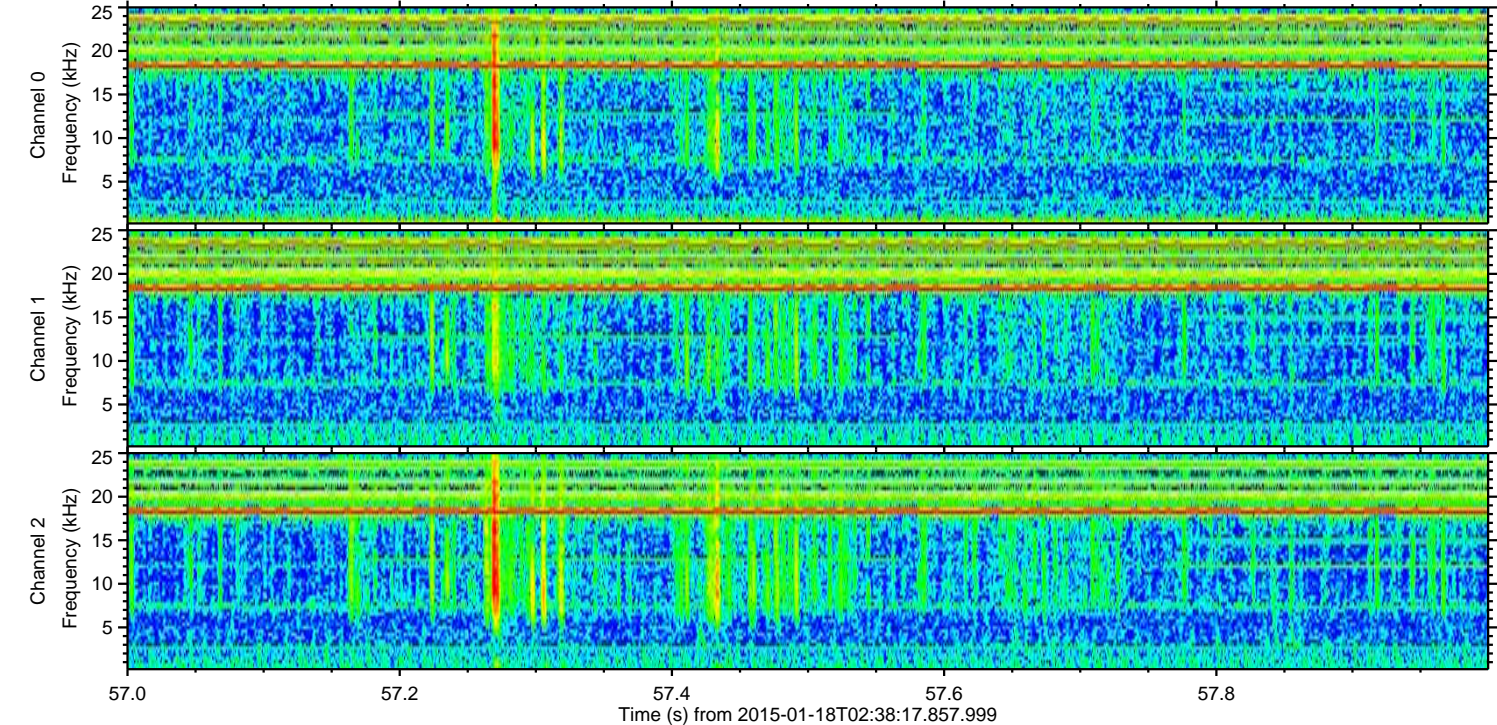
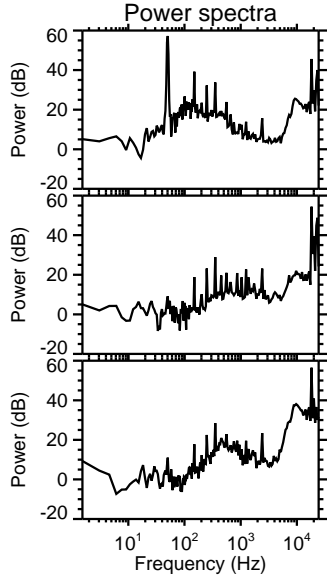
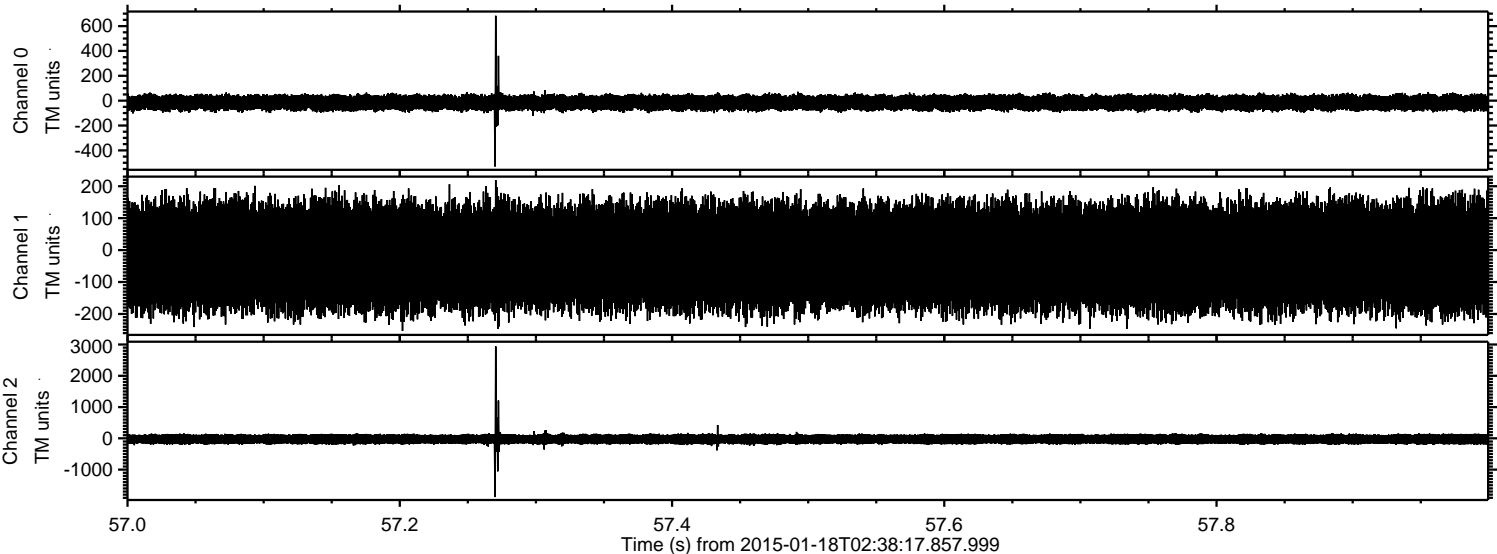

ELMAVAN 3D WAVEFORMS (Measured data sampled at 50 kHz) 49805 packets of 144 samples from 2015-01-18T02:38:17.857.999. Part 106/144

Processed Fri Jan 23 19:32:24 2015 by ELM ver.2012-10-06 from 001__elm20150118_023816__dat00.bin

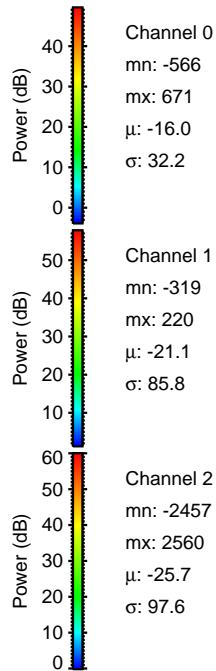
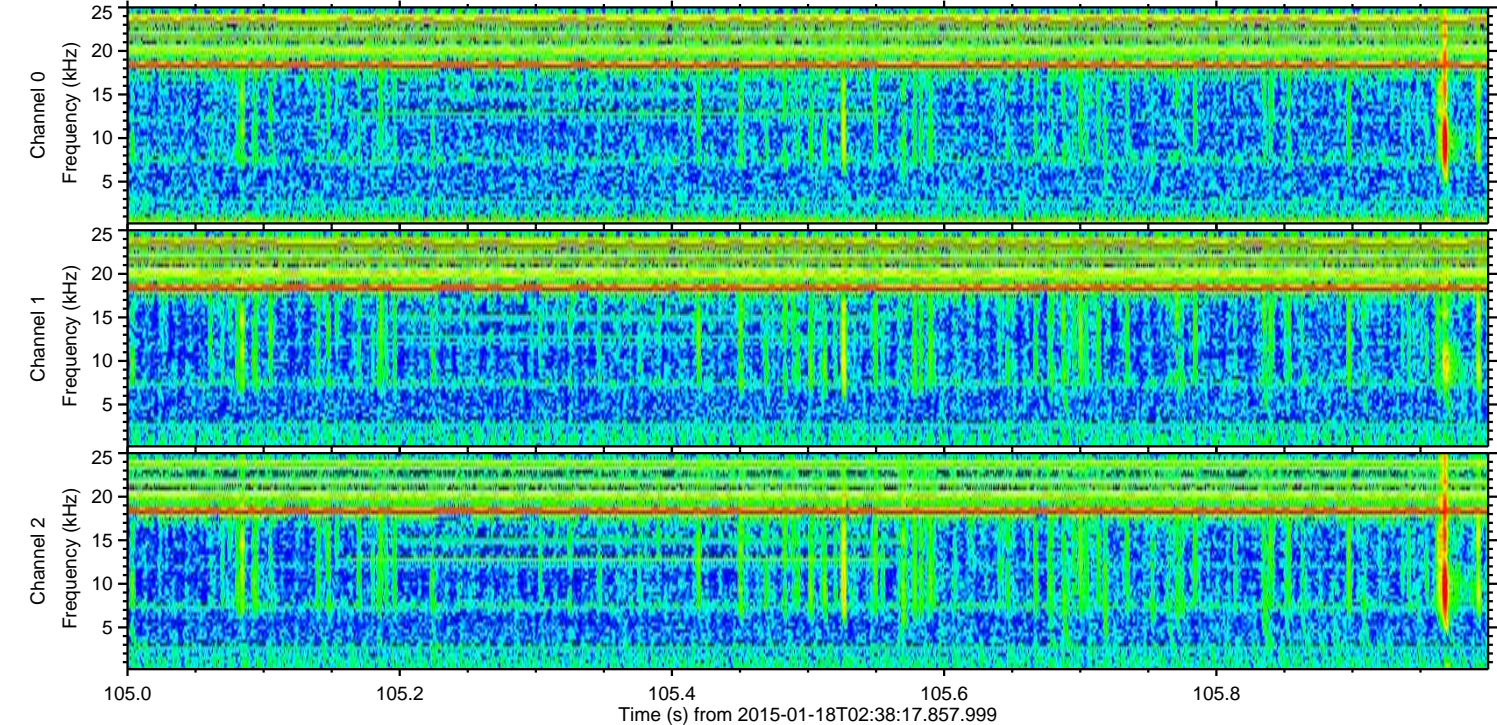
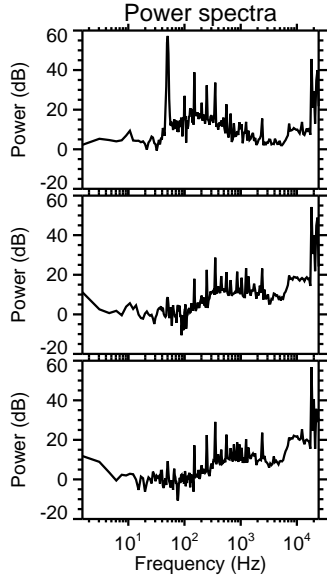
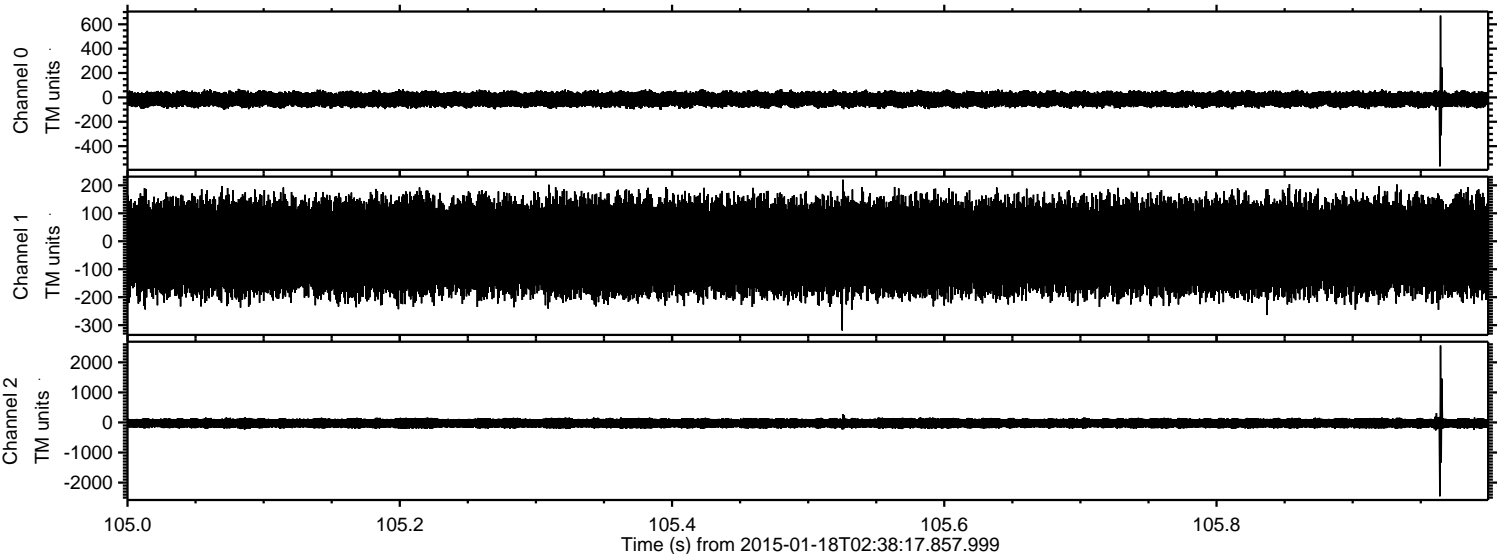

Processed Fri Jan 23 19:32:25 2015 by ELM ver.2012-10-06 from 001__elm20150118_023816__dat00.bin

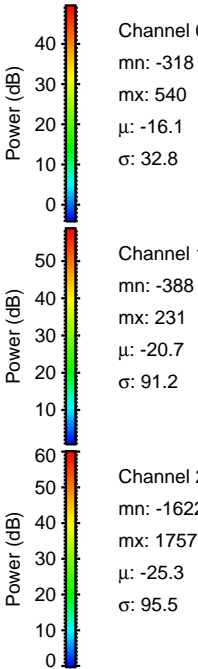
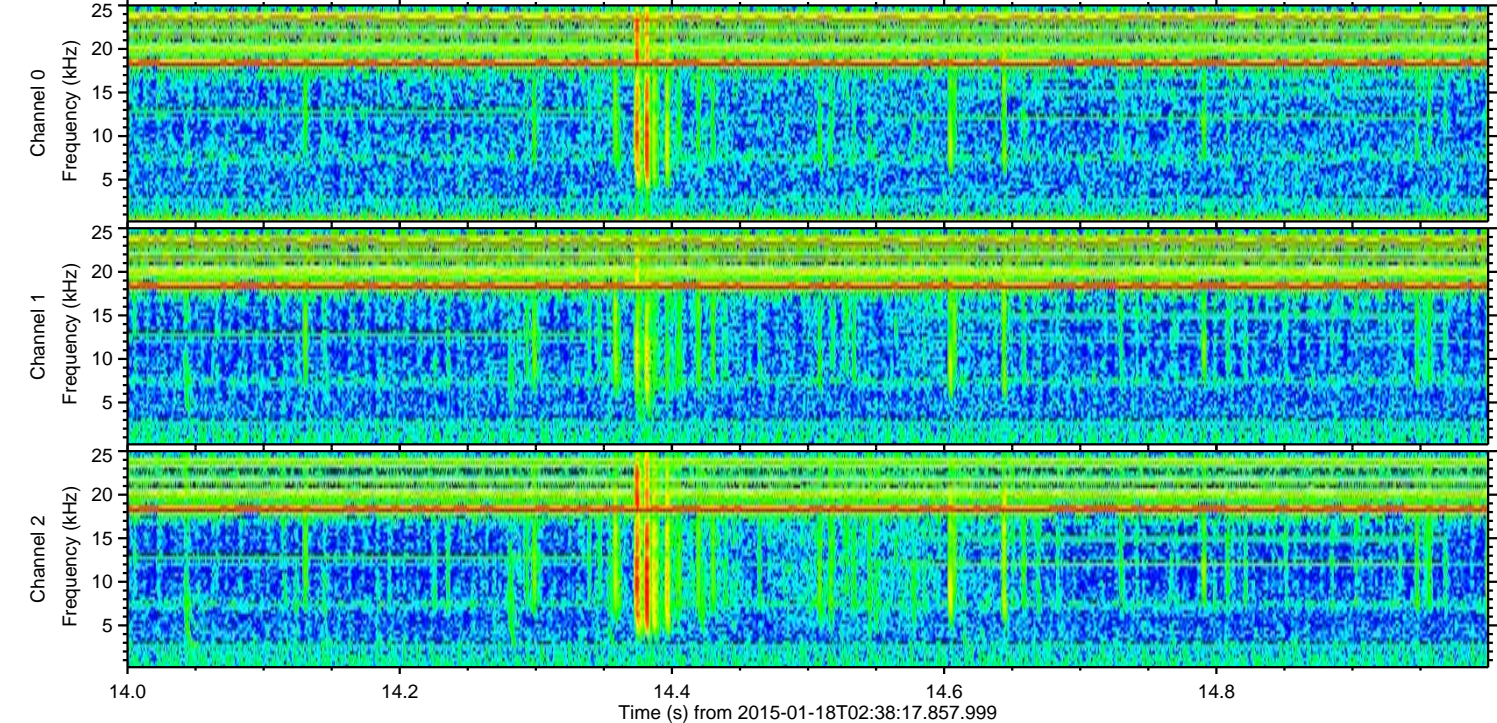
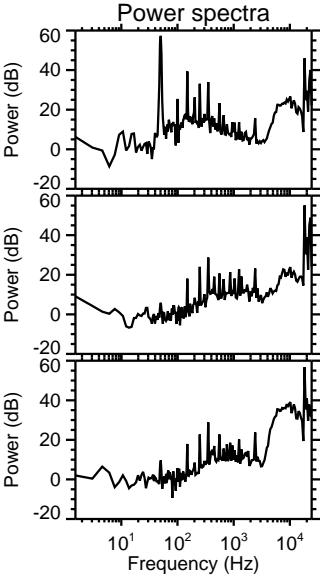
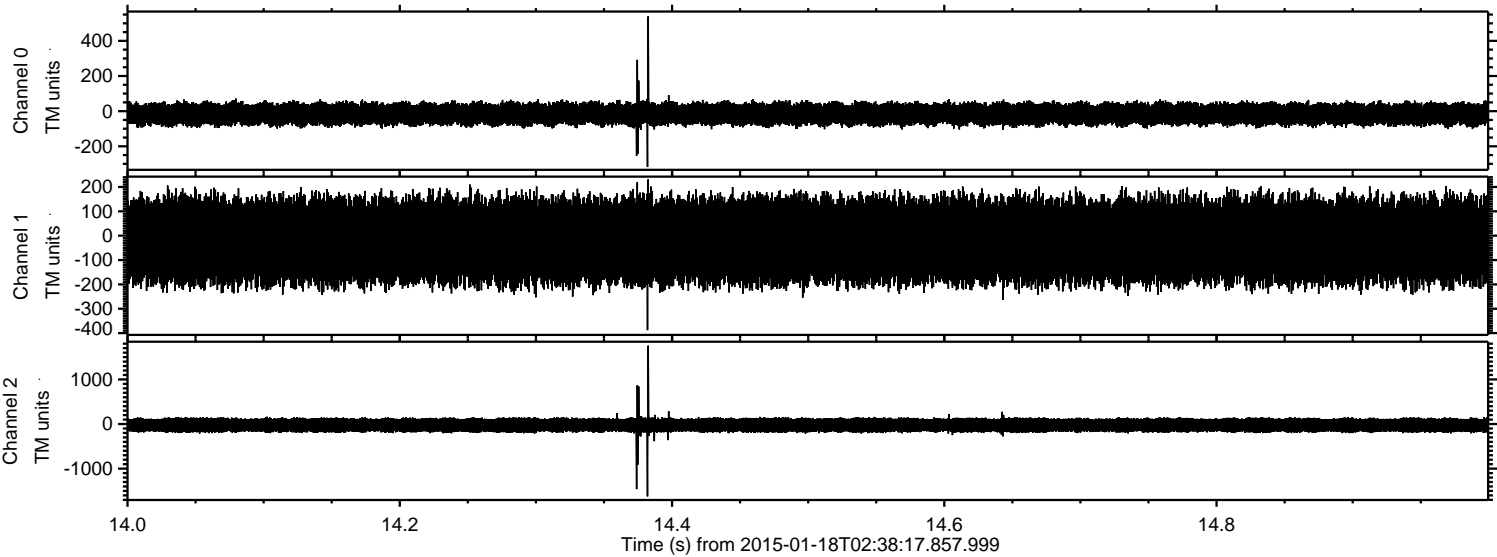

Processed Fri Jan 23 19:32:26 2015 by ELM ver.2012-10-06 from 001__elm20150118_023816__dat00.bin

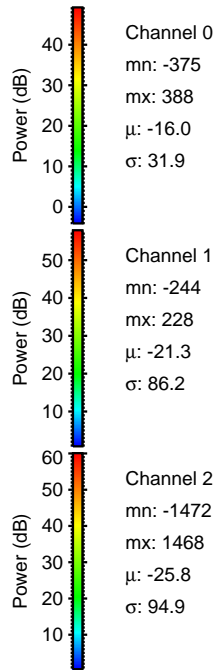
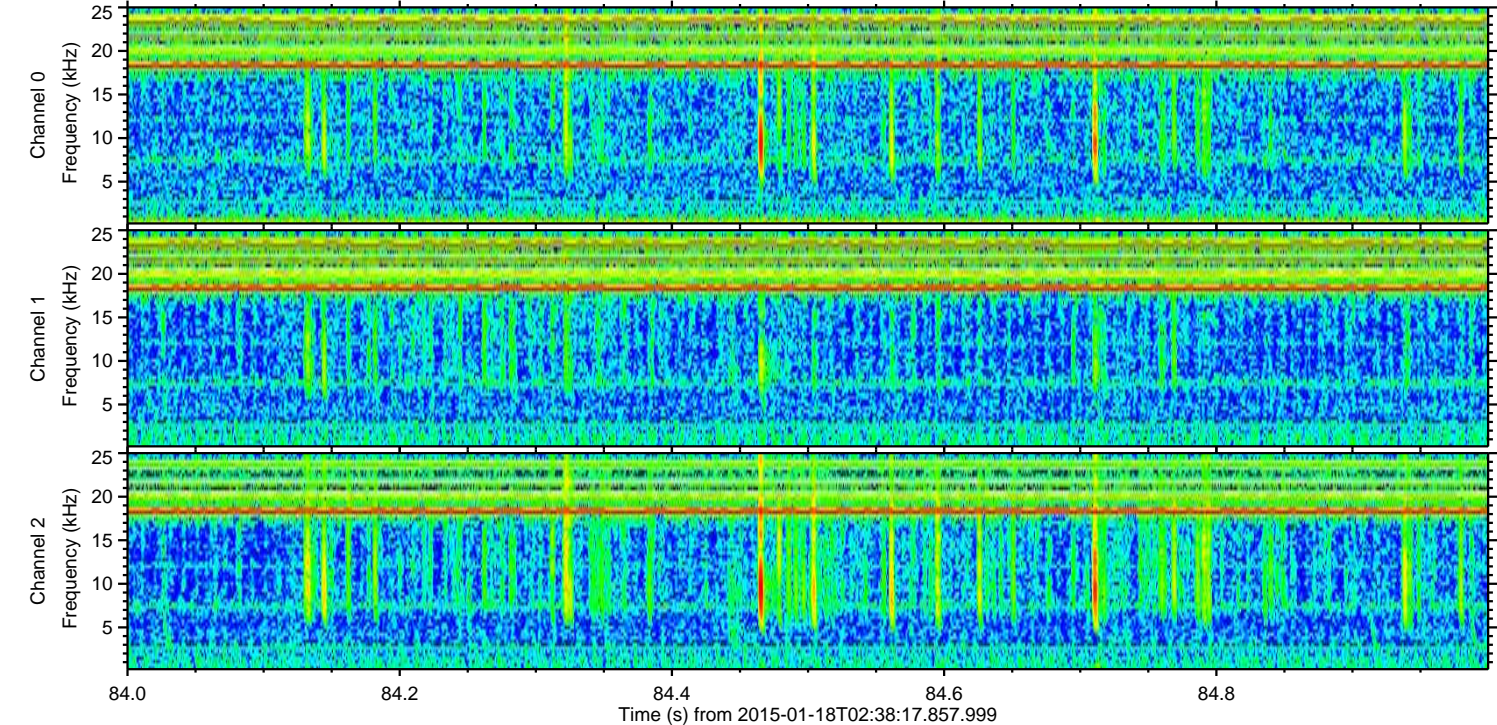
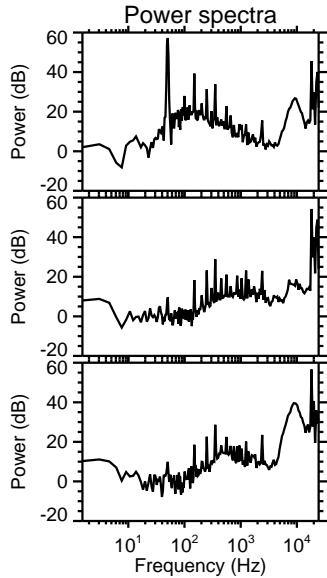
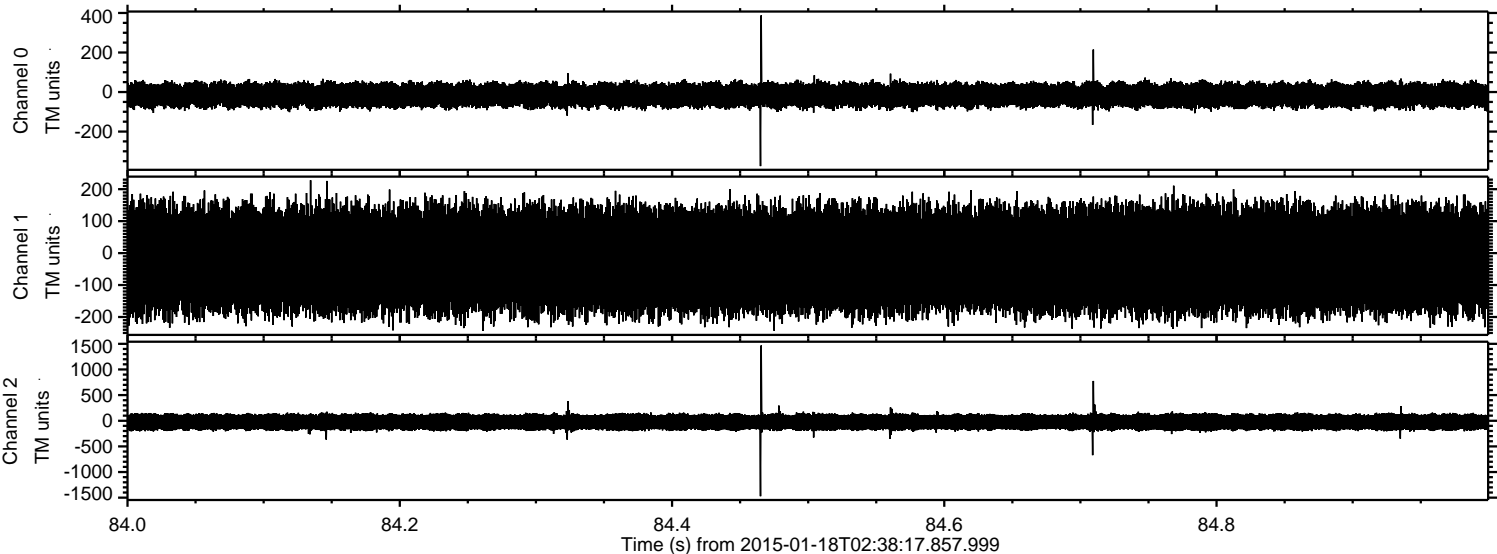

ELMAVAN 3D WAVEFORMS (Measured data sampled at 50 kHz) 49805 packets of 144 samples from 2015-01-18T02:38:17.857.999. Part 39/144

Processed Fri Jan 23 19:32:27 2015 by ELM ver.2012-10-06 from 001__elm20150118_023816__dat00.bin

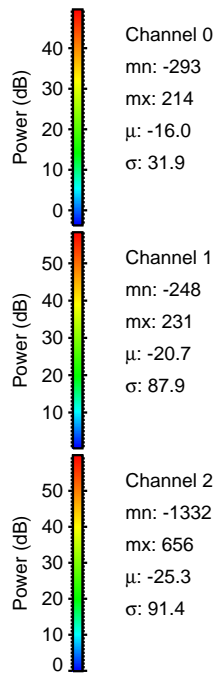
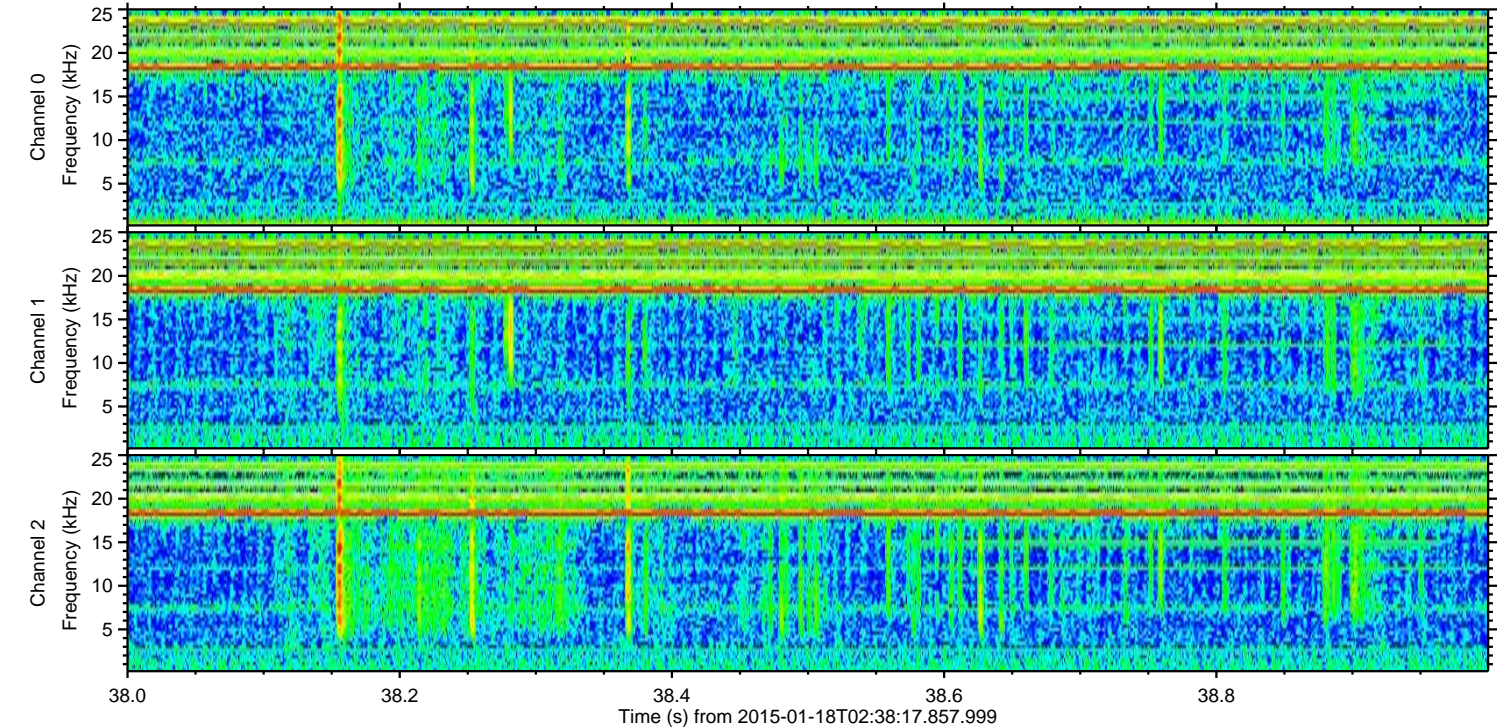
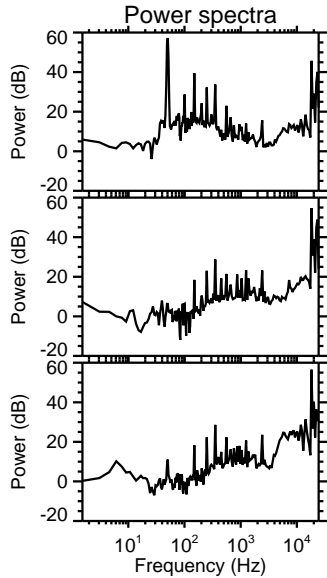
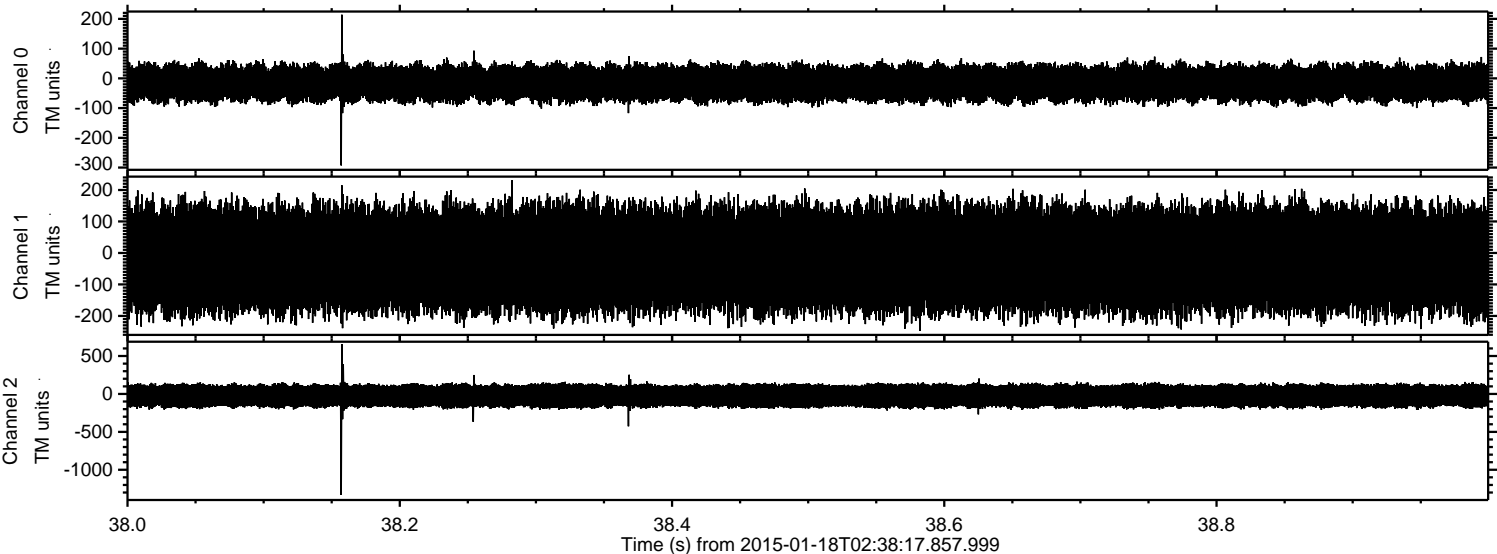

ELMAVAN 3D WAVEFORMS (Measured data sampled at 50 kHz) 49805 packets of 144 samples from 2015-01-18T02:38:17.857.999. Part 118/144

Processed Fri Jan 23 19:32:28 2015 by ELM ver.2012-10-06 from 001__elm20150118_023816__dat00.bin

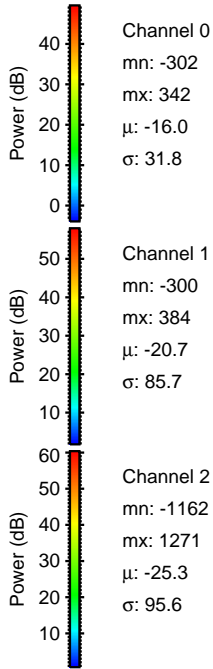
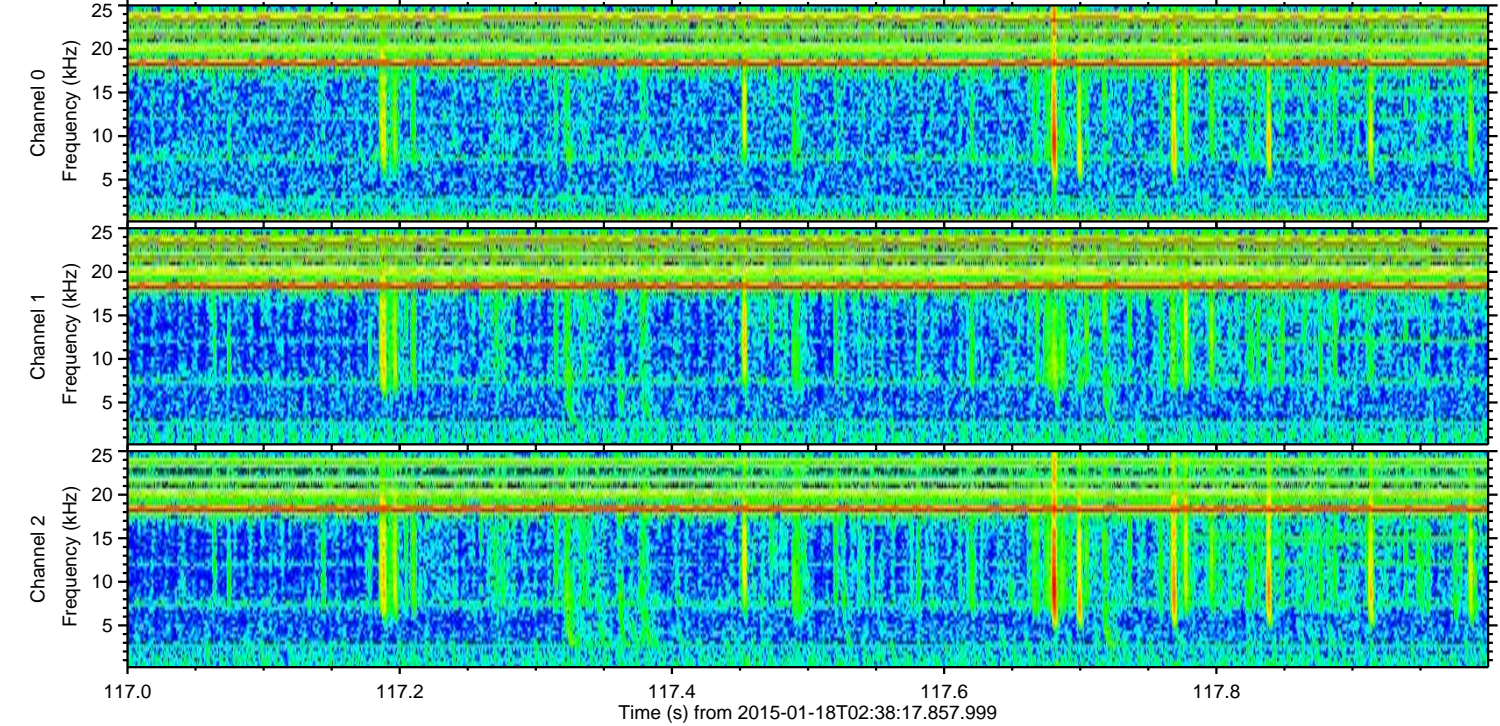
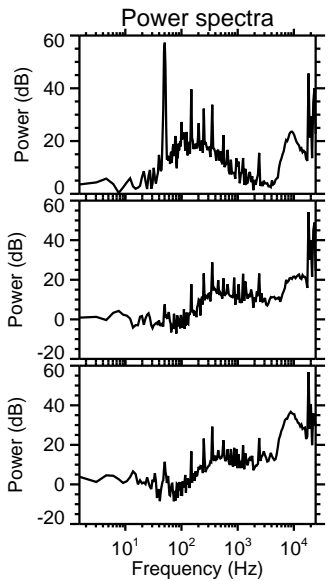
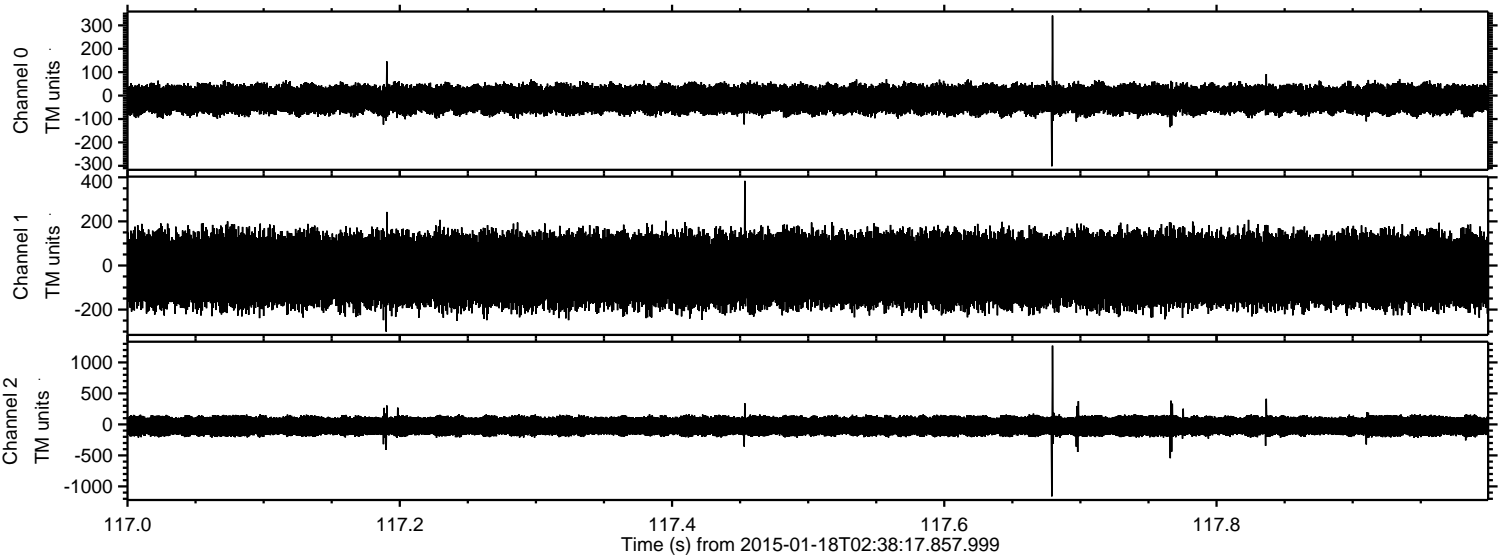

Processed Fri Jan 23 19:32:29 2015 by ELM ver.2012-10-06 from 001__elm20150118_023816__dat00.bin

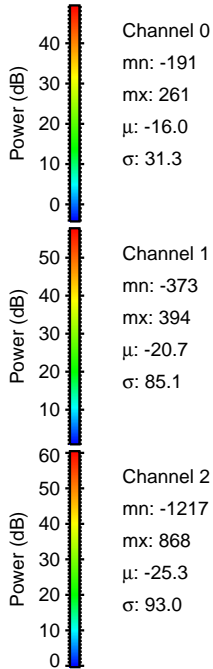
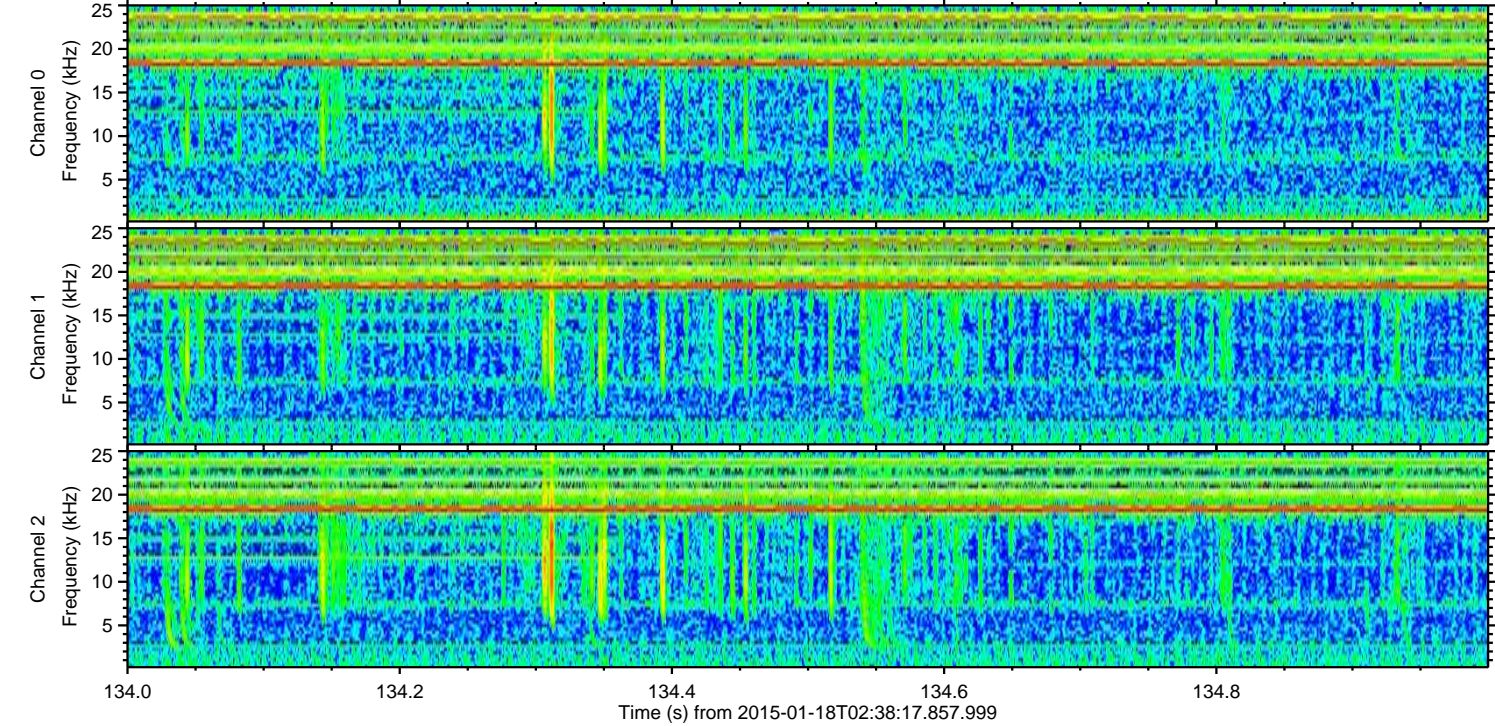
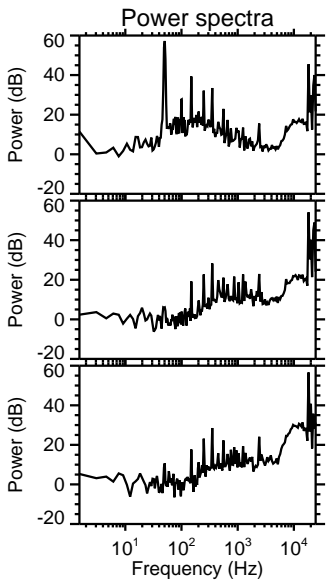
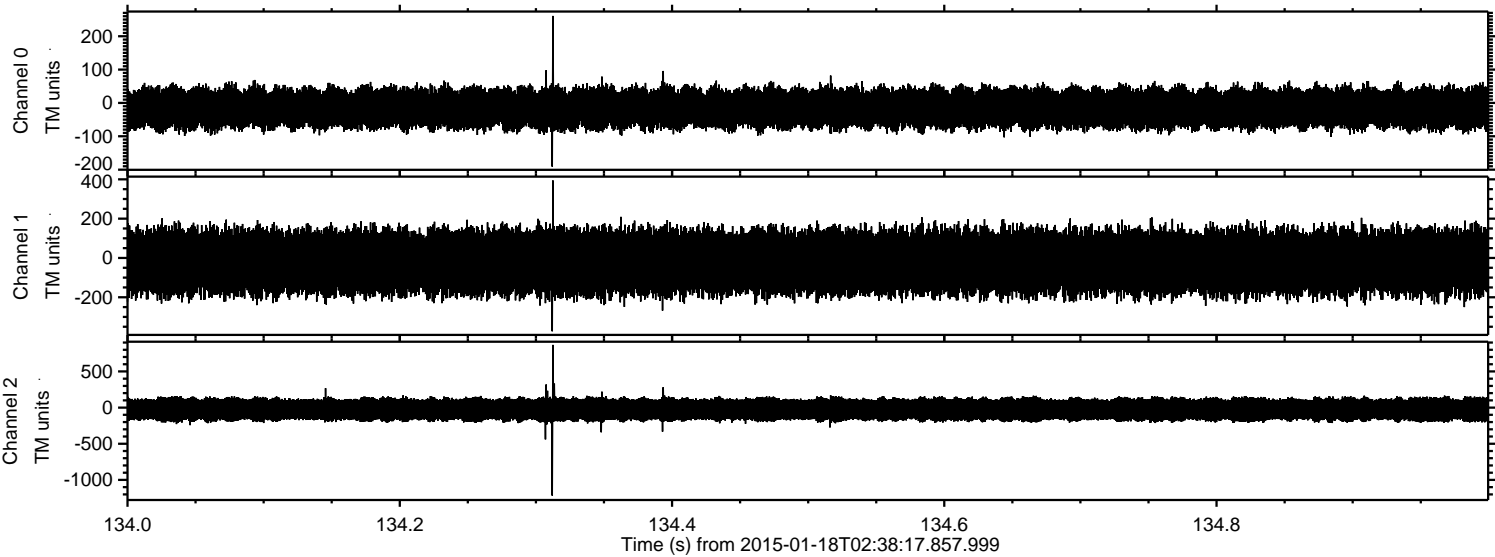

Channel 0
mn: -191
mx: 261
 μ : -16.0
 σ : 31.3

Channel 1
mn: -373
mx: 394
 μ : -20.7
 σ : 85.1

Channel 2
mn: -1217
mx: 868
 μ : -25.3
 σ : 93.0

Processed Fri Jan 23 19:32:30 2015 by ELM ver.2012-10-06 from 001__elm20150118_023816__dat00.bin

