

ELMAVAN 3D WAVEFORMS (Measured data sampled at 50 kHz) 49806 packets of 144 samples from 2015-01-17T23:28:11.271.999.

Processed Fri Jan 23 17:24:07 2015 by ELM ver.2012-10-06 from 001__elm20150117_232810__dat00.bin

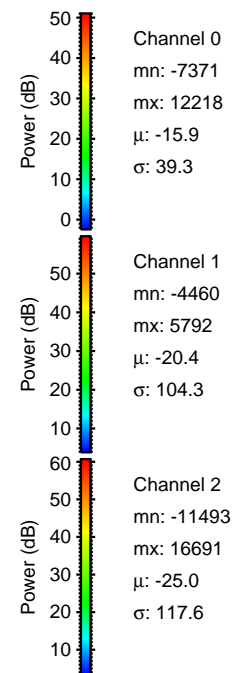

Processed Fri Jan 23 17:24:18 2015 by ELM ver.2012-10-06 from 001__elm20150117_232810__dat00.bin

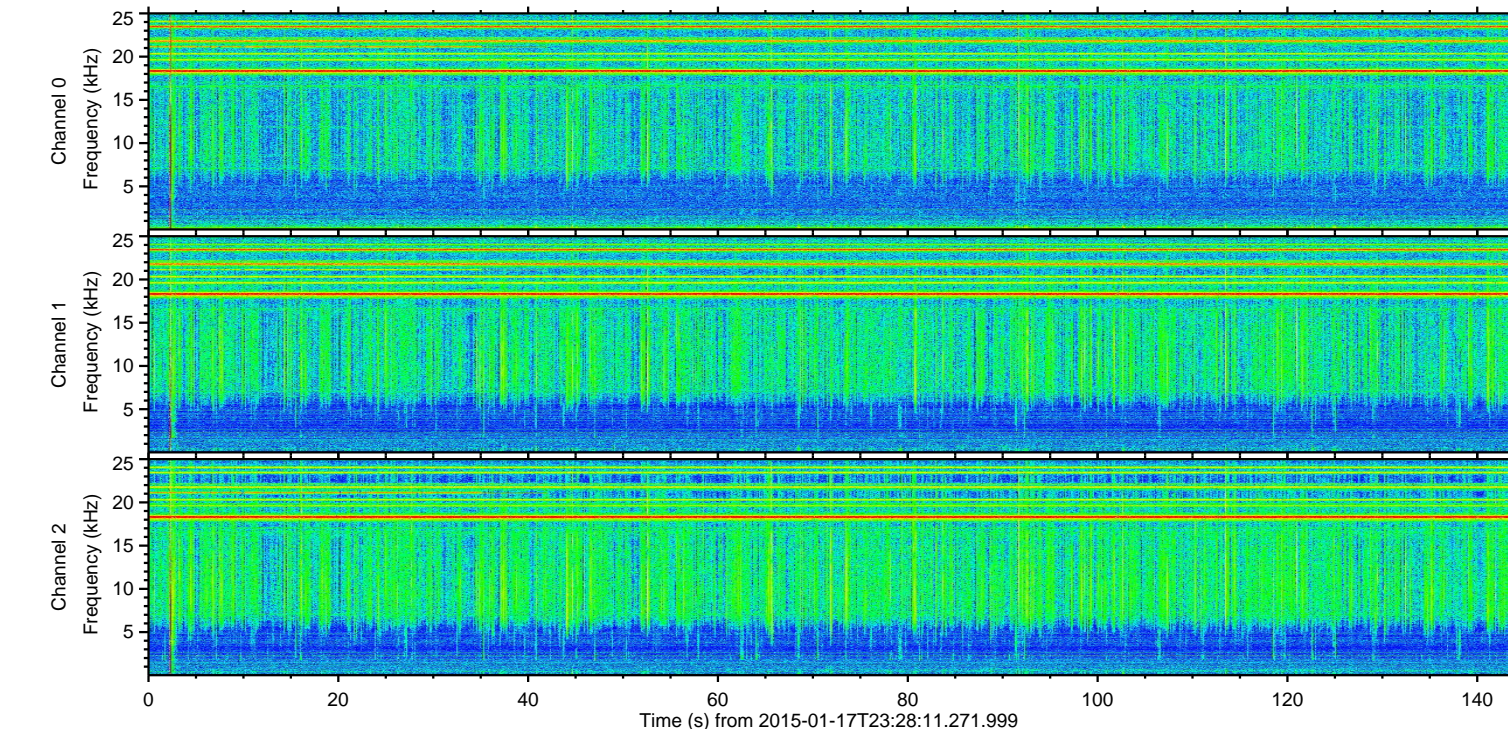
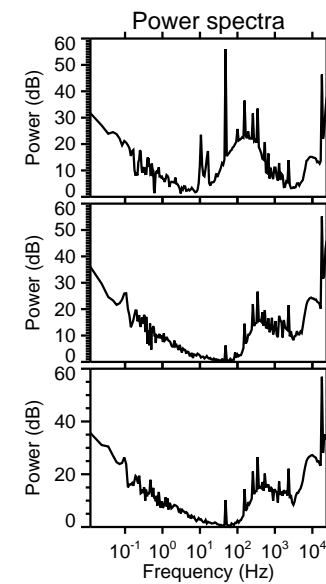
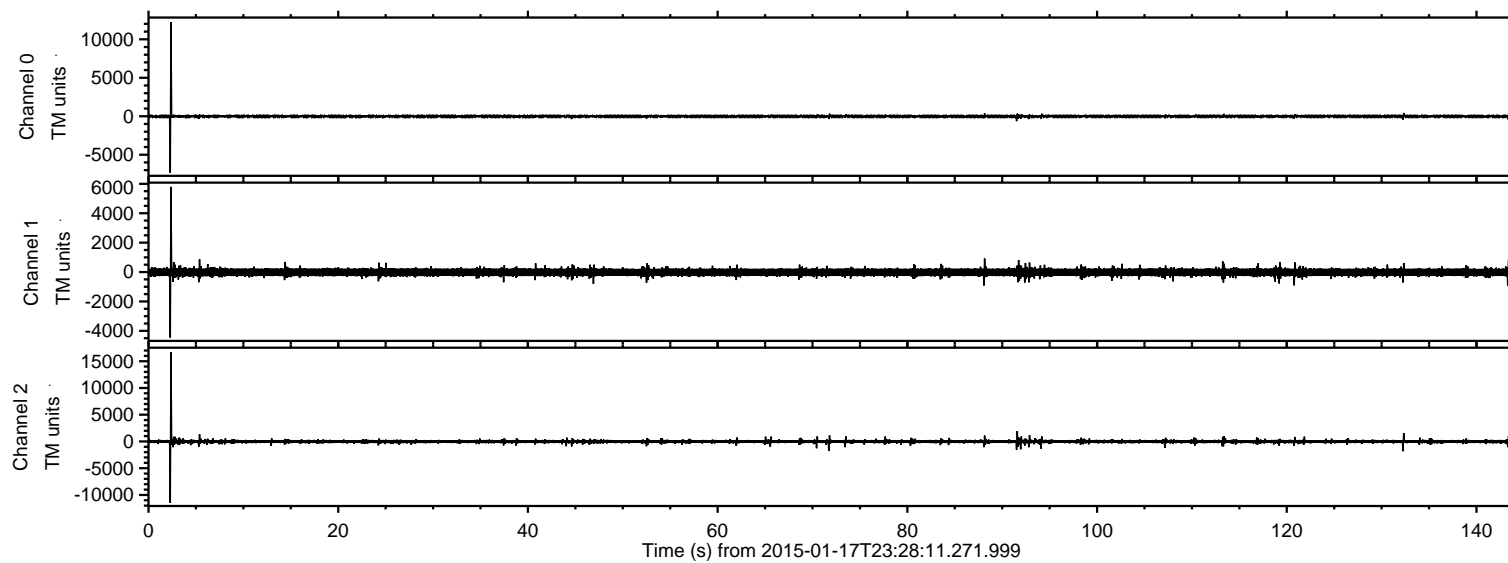
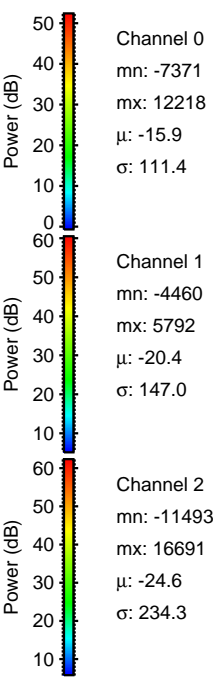
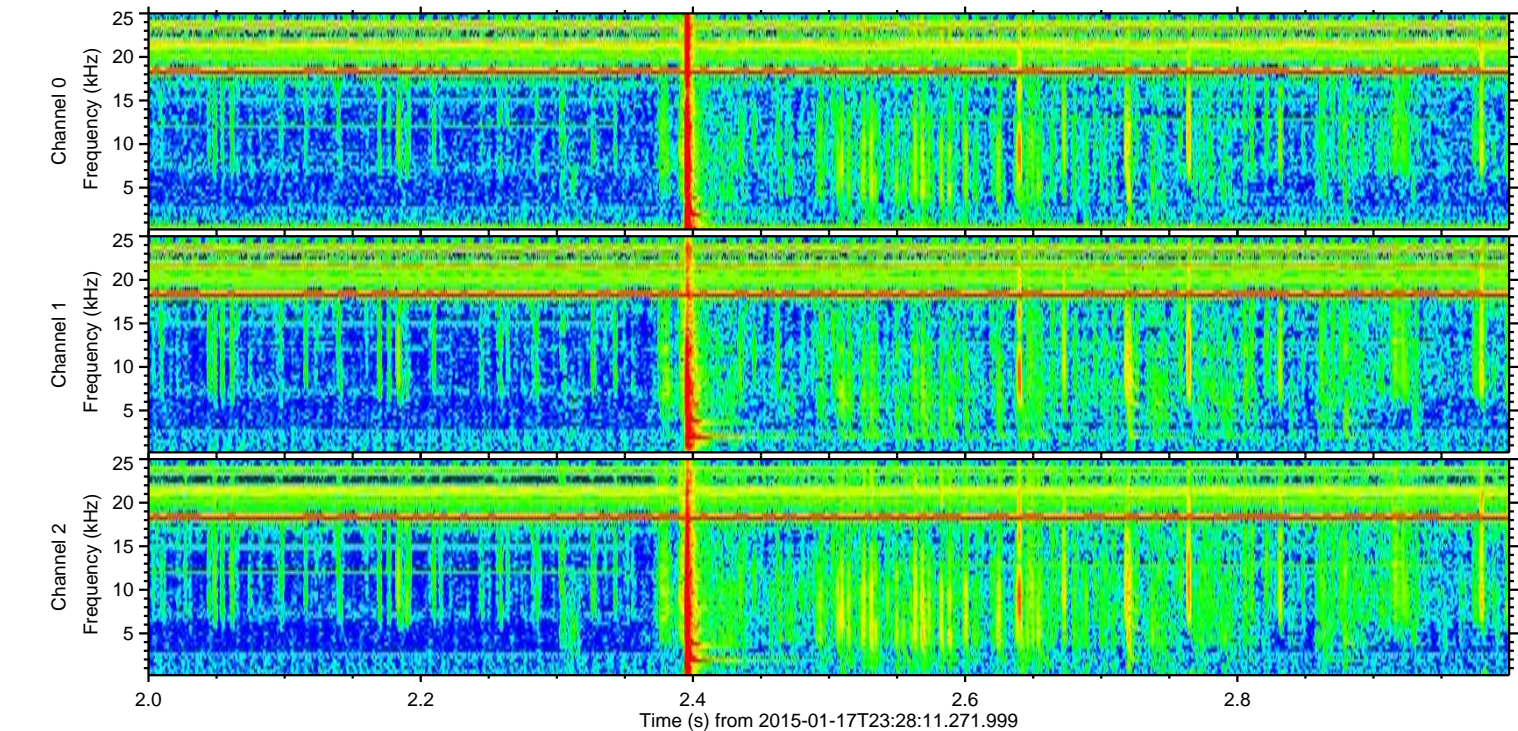
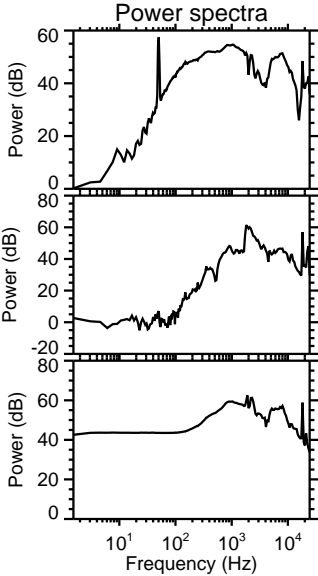
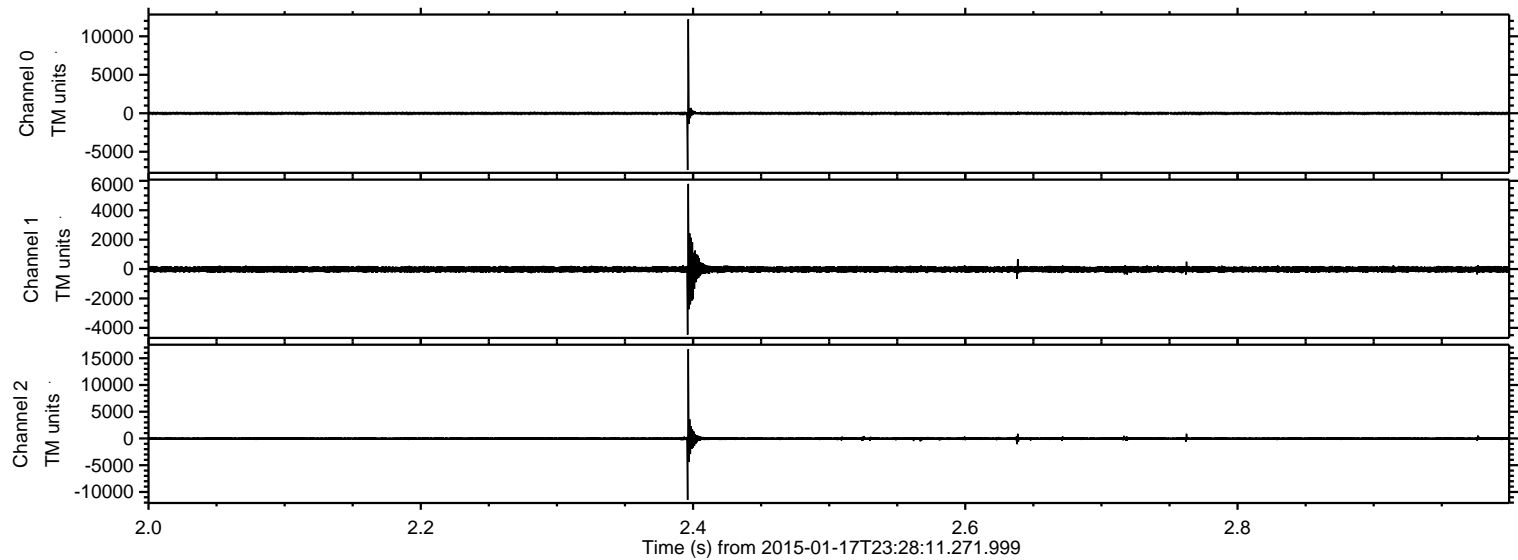

Processed Fri Jan 23 17:24:19 2015 by ELM ver.2012-10-06 from 001__elm20150117_232810__dat00.bin

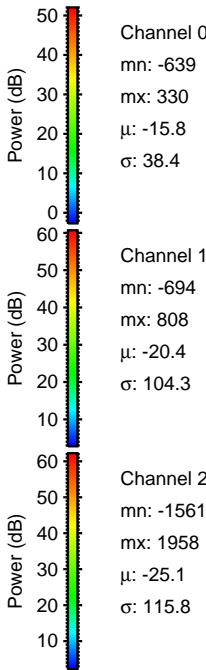
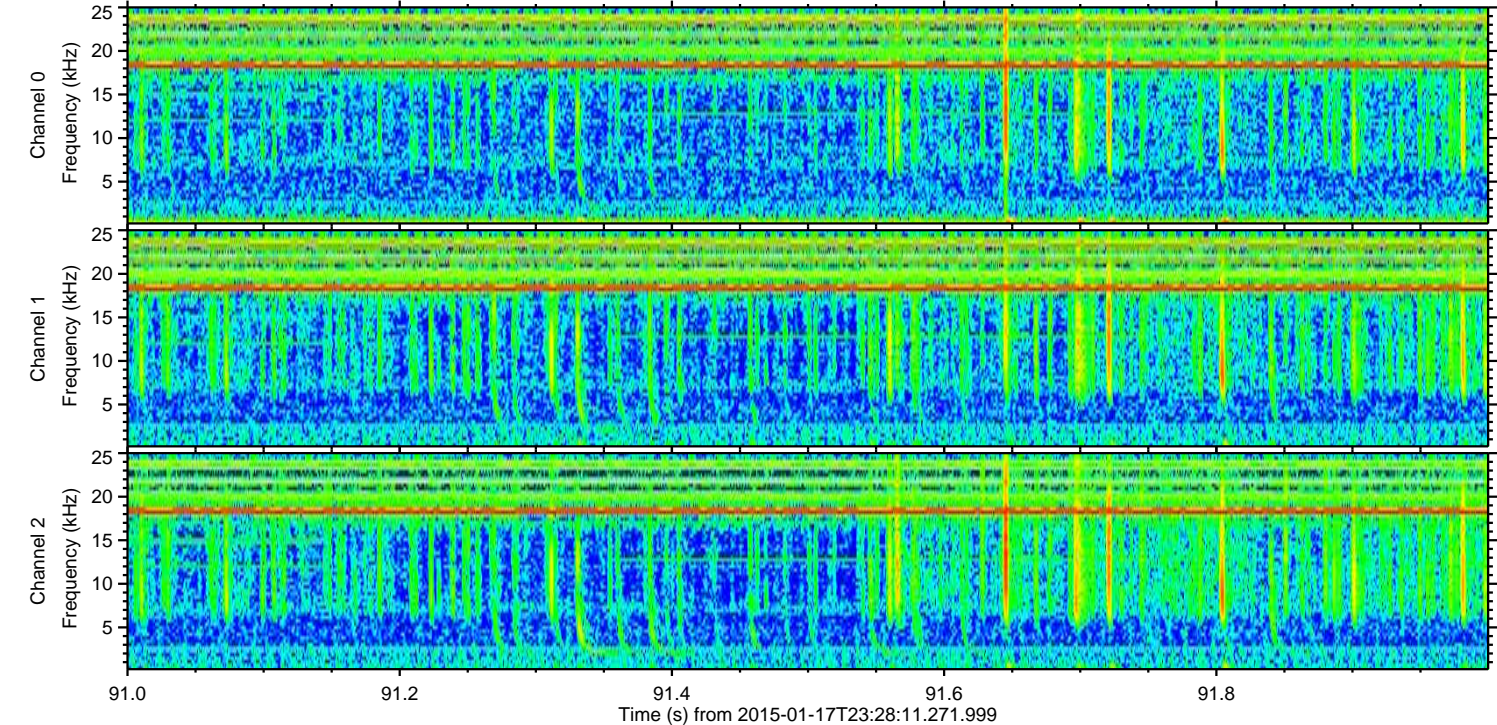
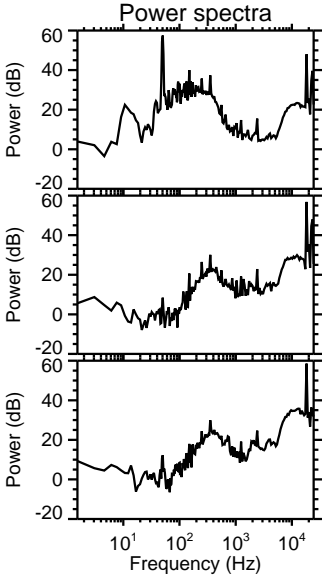
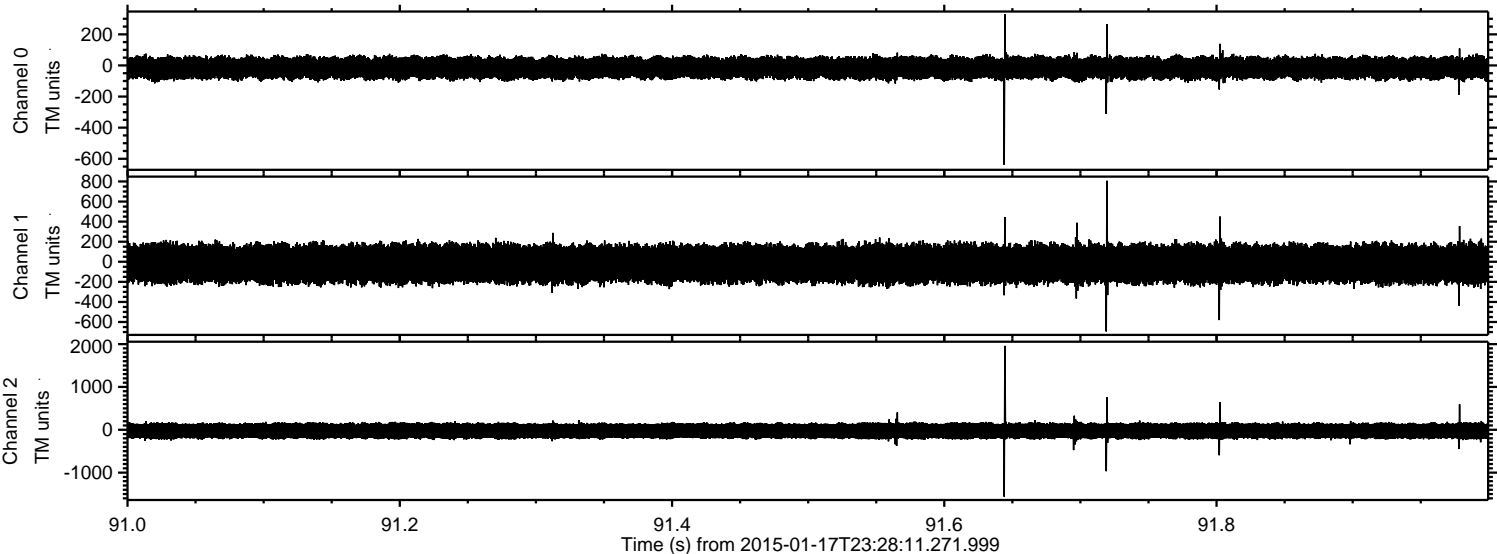

ELMAVAN 3D WAVEFORMS (Measured data sampled at 50 kHz) 49806 packets of 144 samples from 2015-01-17T23:28:11.271.999. Part 133/144

Processed Fri Jan 23 17:24:20 2015 by ELM ver.2012-10-06 from 001__elm20150117_232810__dat00.bin

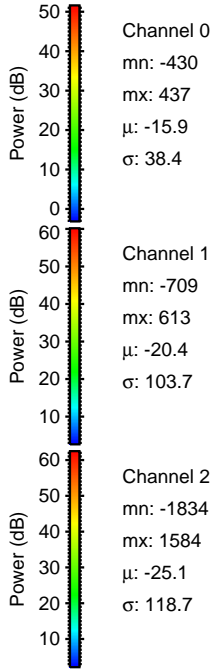
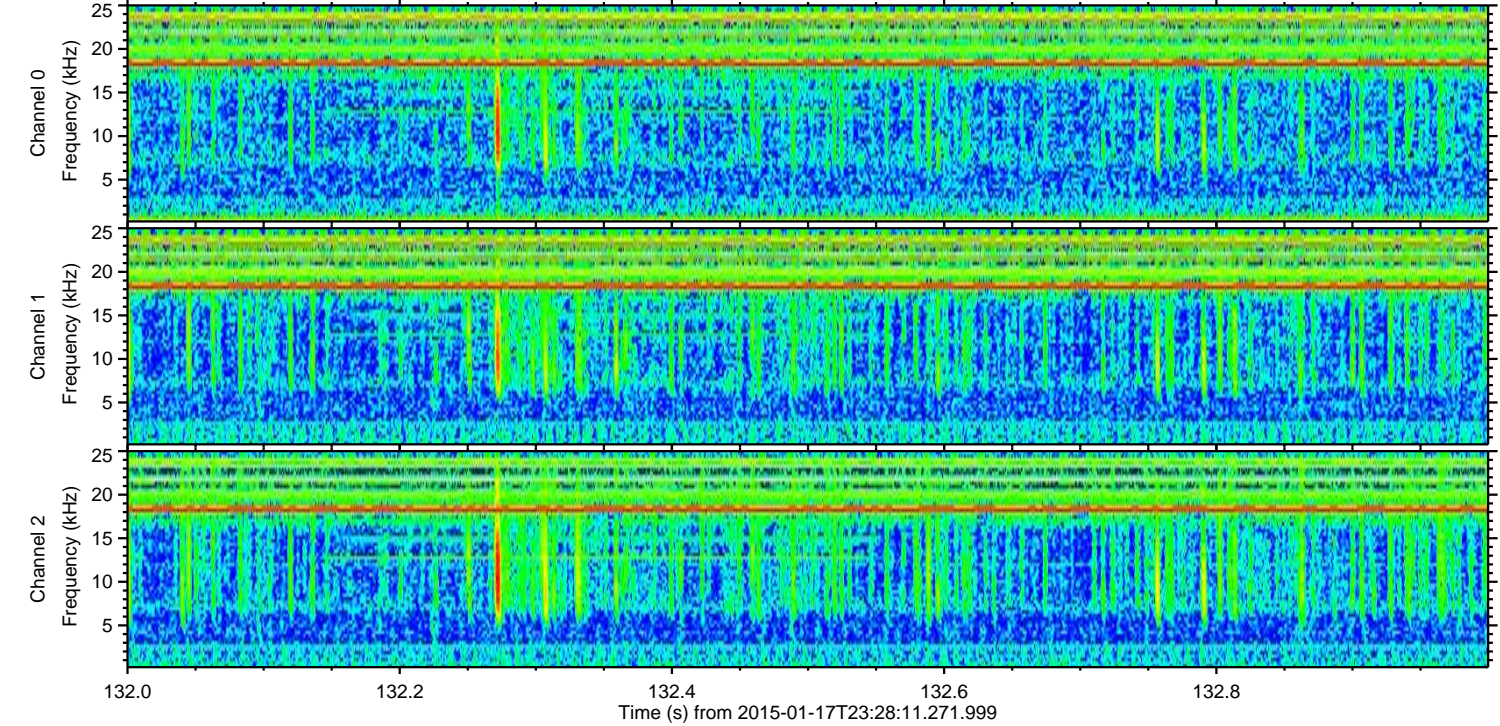
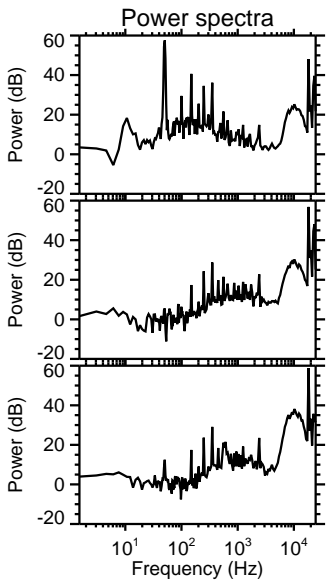
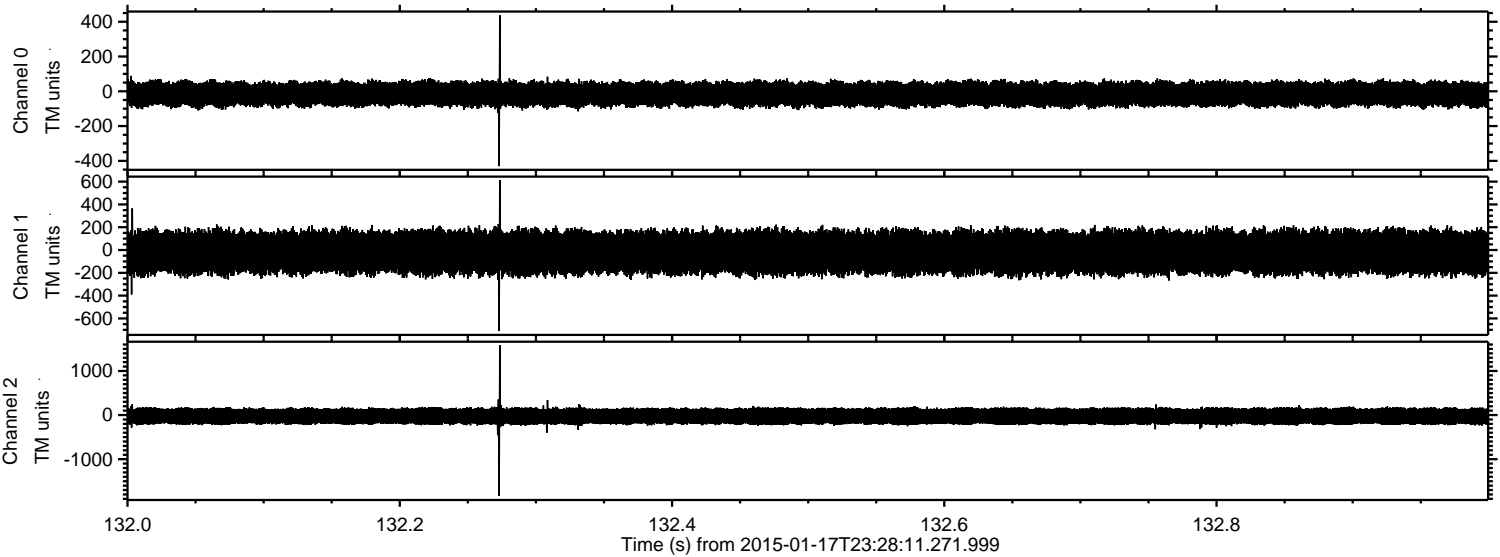

Processed Fri Jan 23 17:24:21 2015 by ELM ver.2012-10-06 from 001__elm20150117_232810__dat00.bin

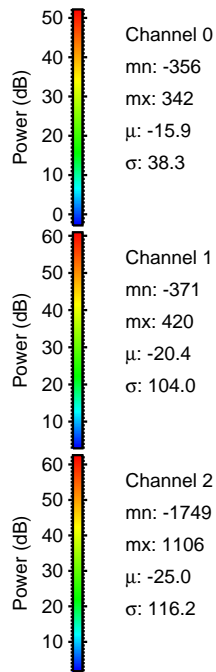
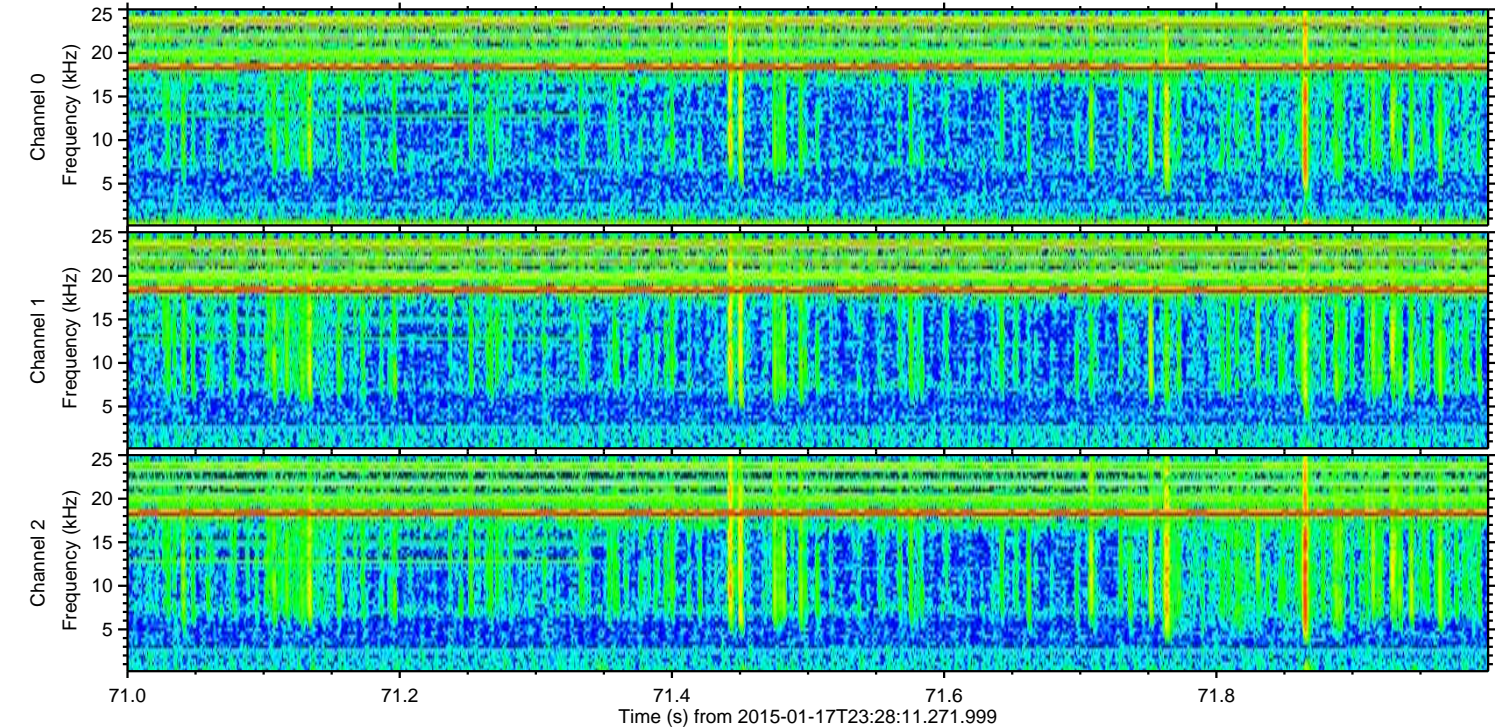
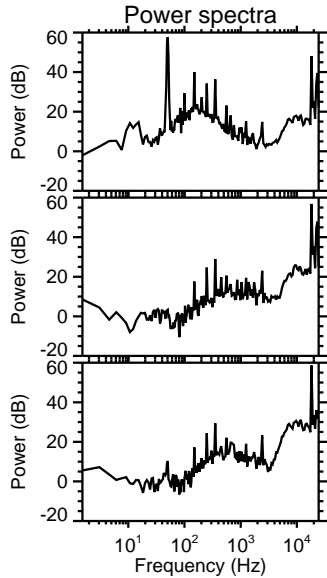
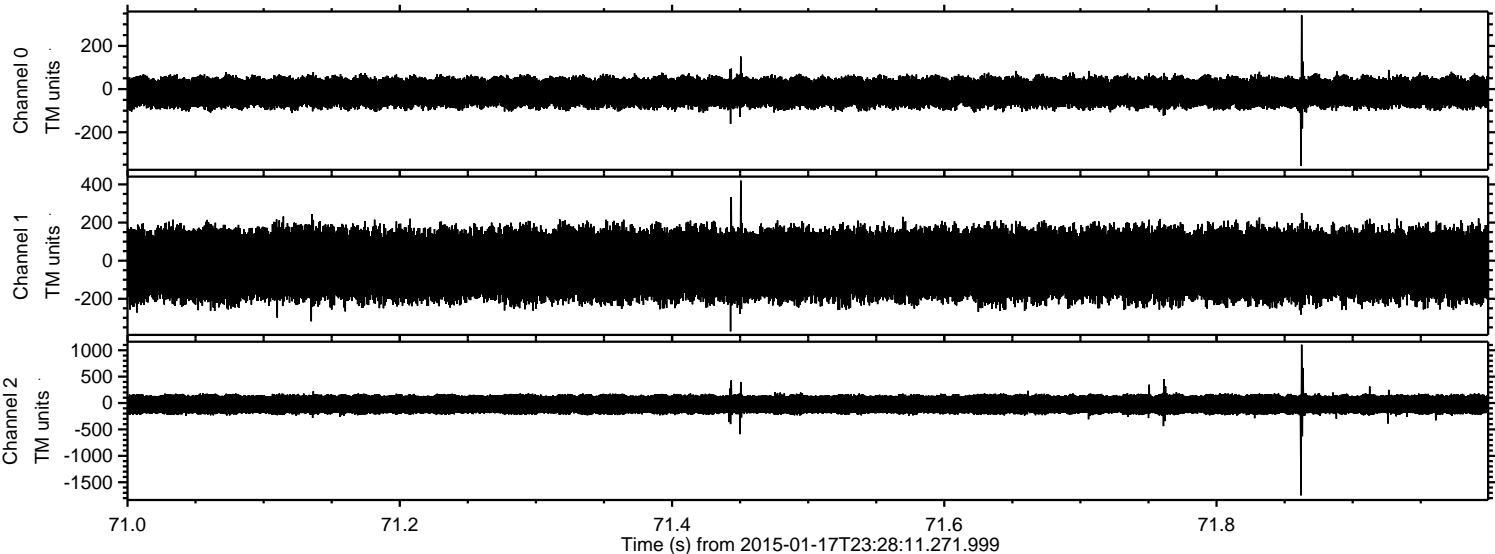

Processed Fri Jan 23 17:24:22 2015 by ELM ver.2012-10-06 from 001__elm20150117_232810__dat00.bin

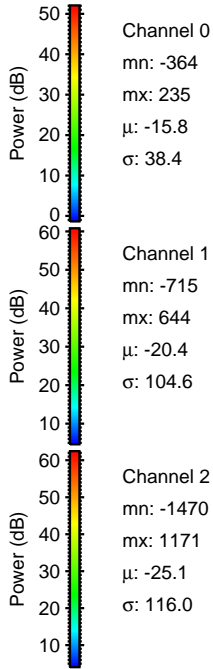
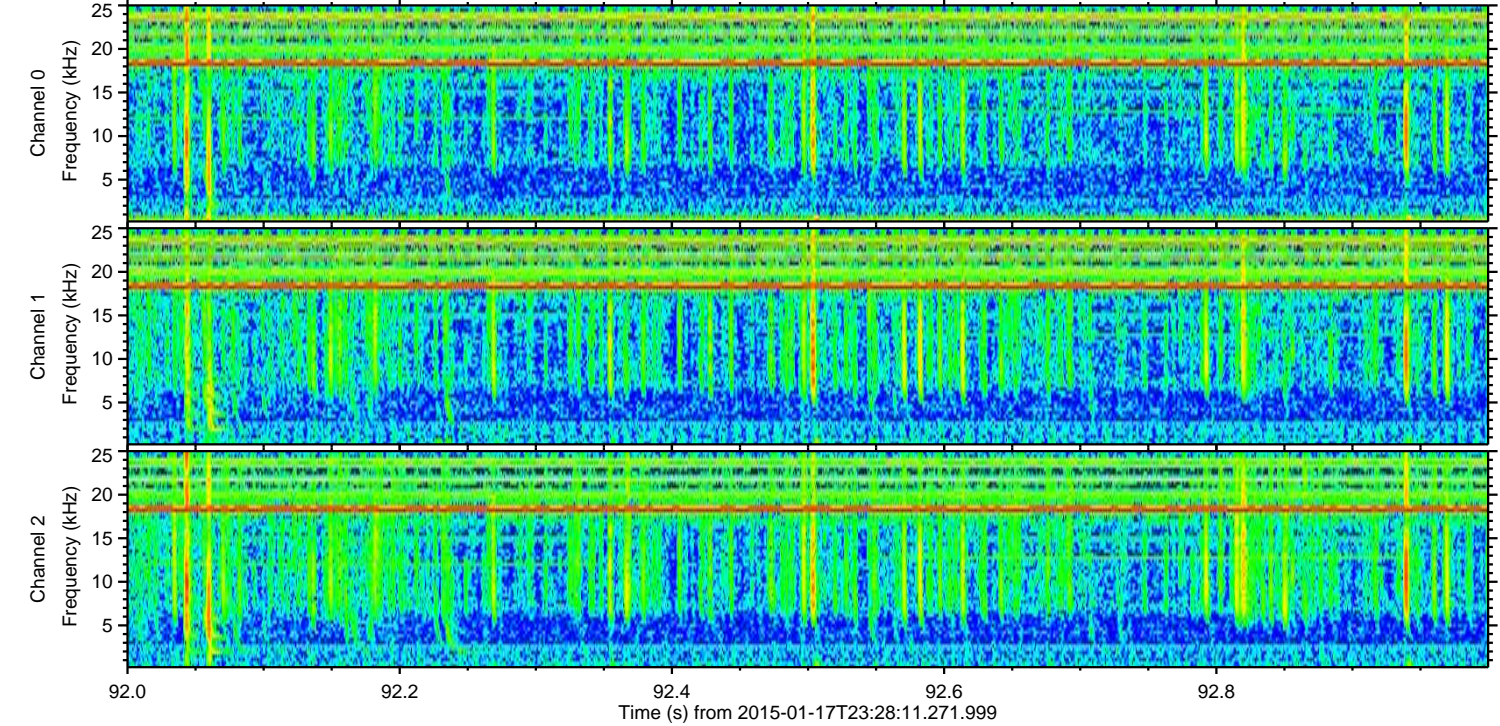
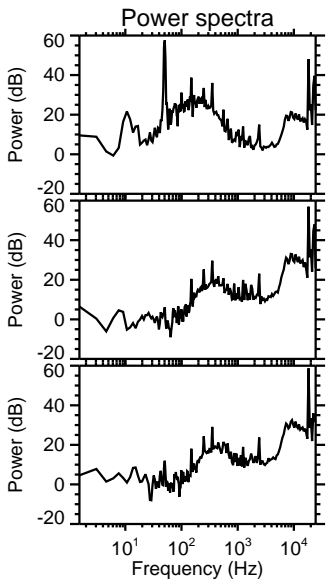
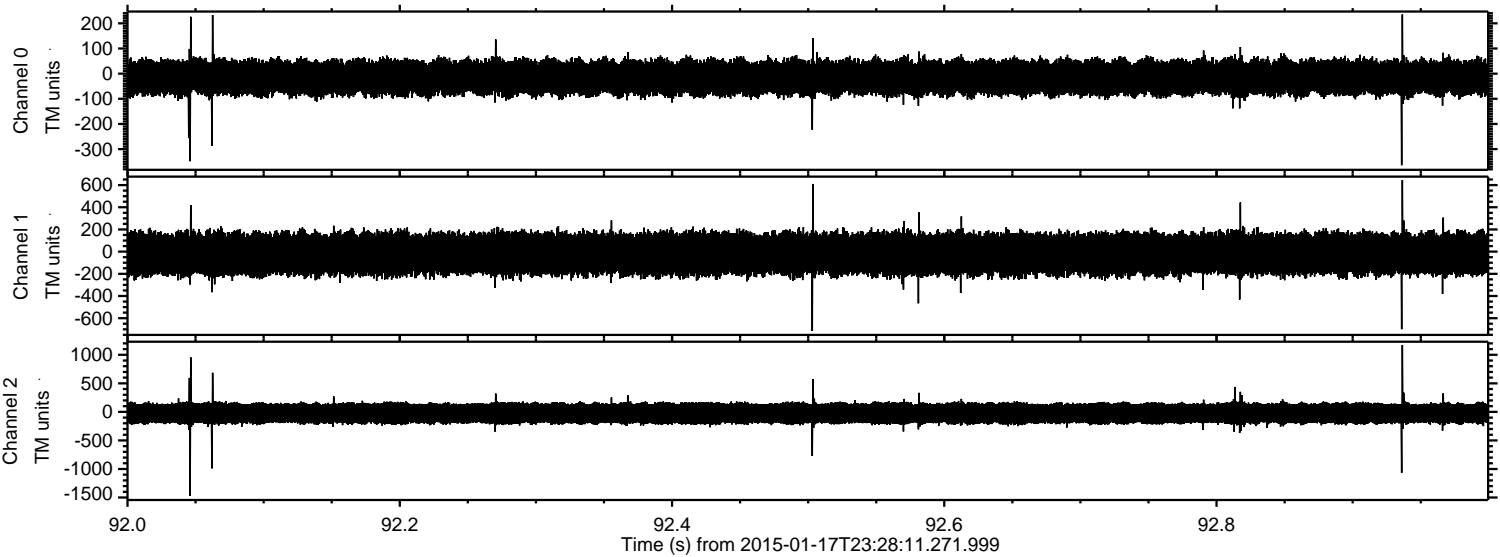

Channel 0
mn: -364
mx: 235
 μ : -15.8
 σ : 38.4

Channel 1
mn: -715
mx: 644
 μ : -20.4
 σ : 104.6

Channel 2
mn: -1470
mx: 1171
 μ : -25.1
 σ : 116.0

Processed Fri Jan 23 17:24:23 2015 by ELM ver.2012-10-06 from 001__elm20150117_232810__dat00.bin

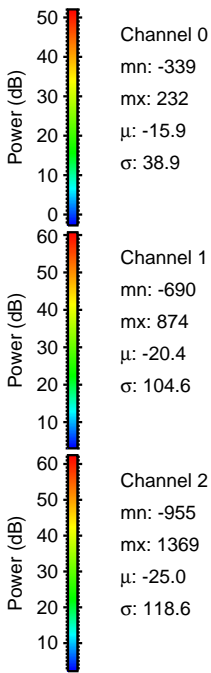
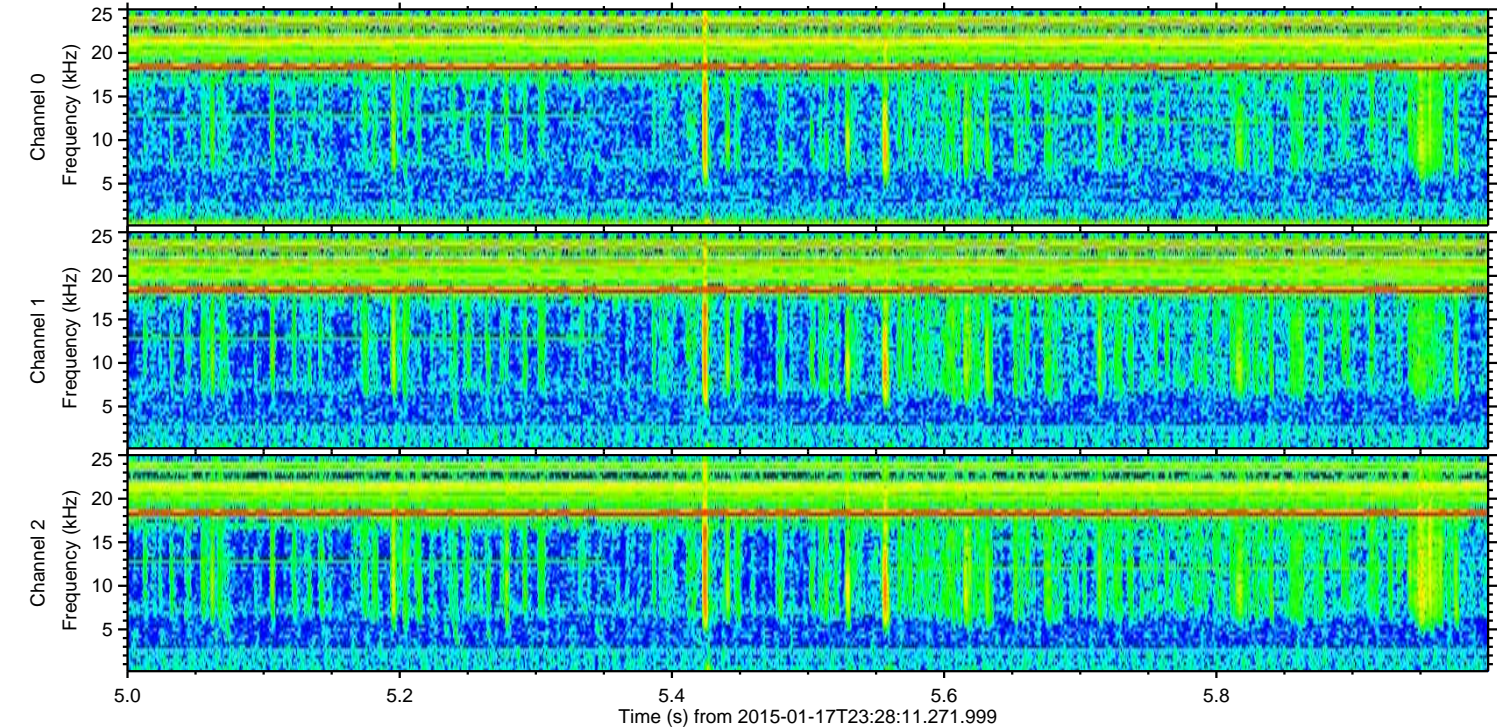
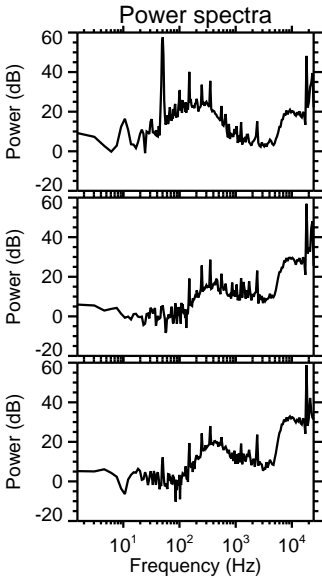
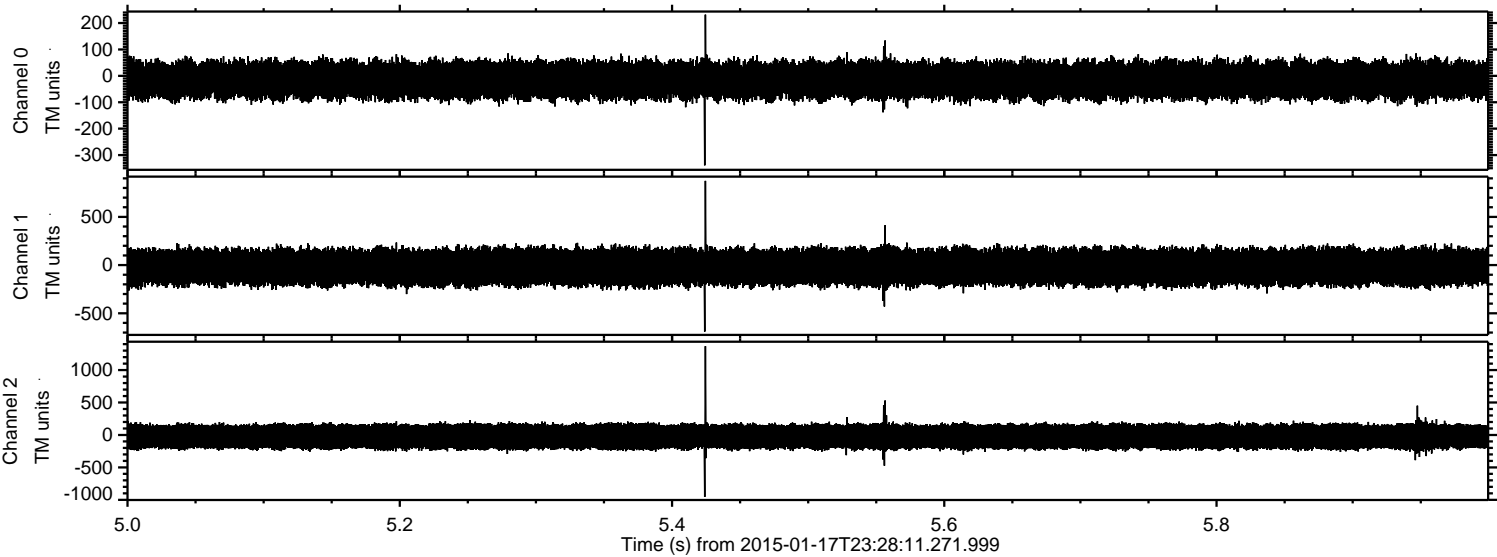

Processed Fri Jan 23 17:24:24 2015 by ELM ver.2012-10-06 from 001__elm20150117_232810__dat00.bin

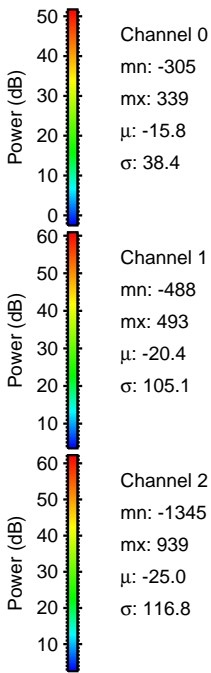
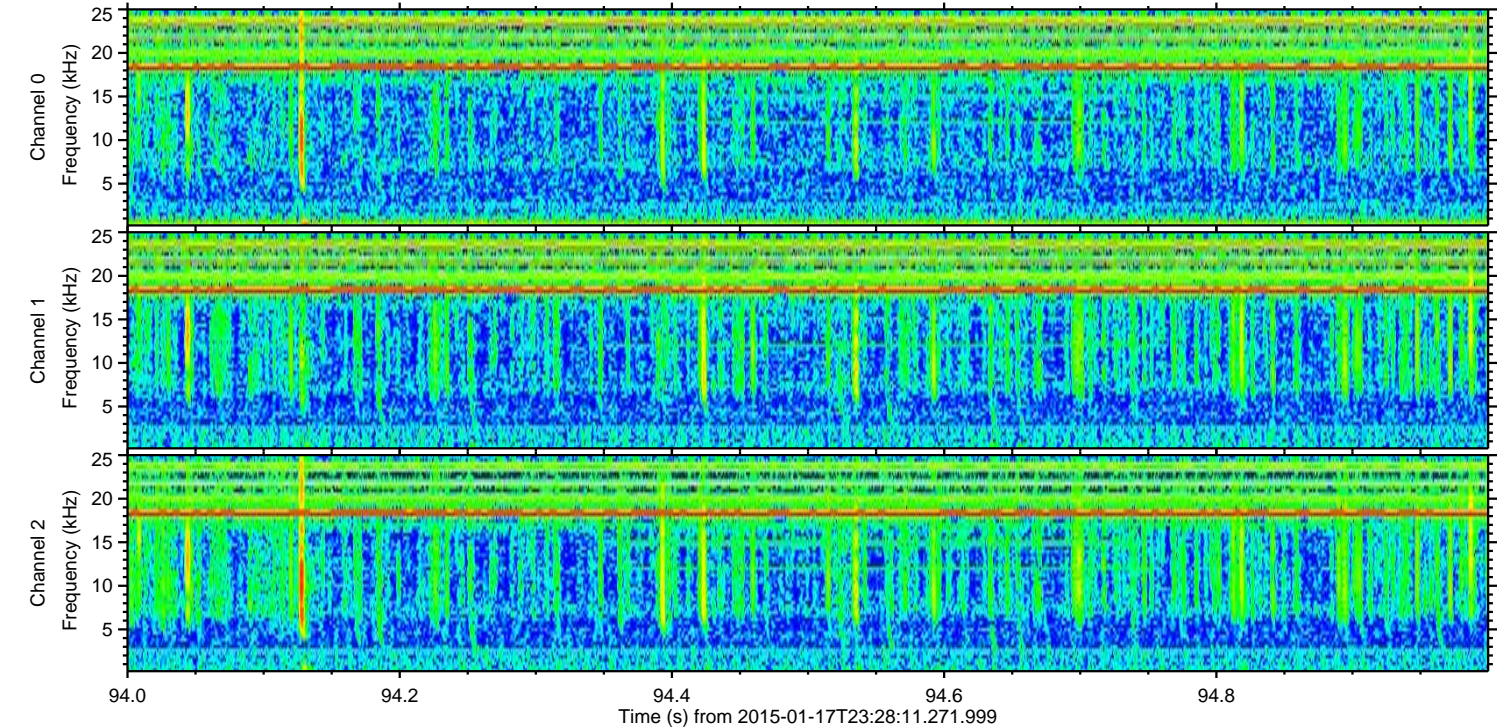
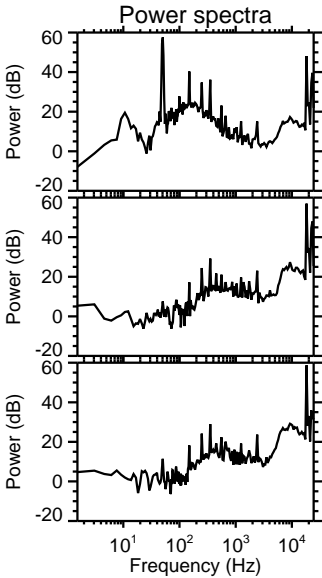
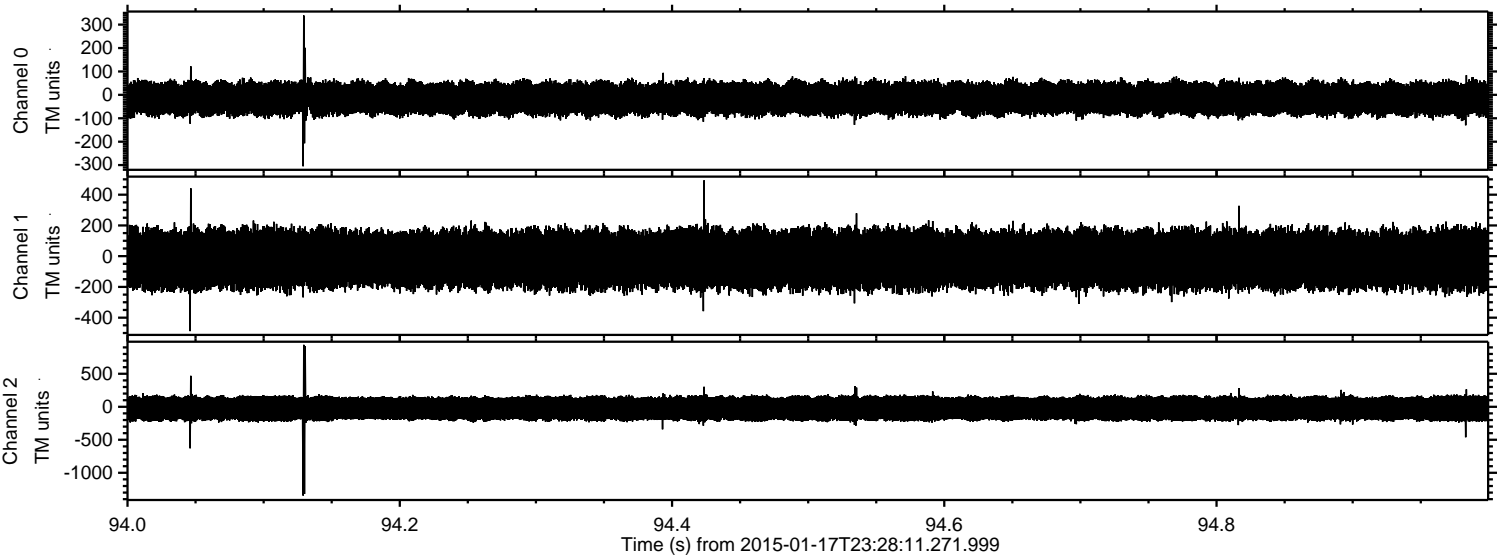

Processed Fri Jan 23 17:24:25 2015 by ELM ver.2012-10-06 from 001__elm20150117_232810__dat00.bin

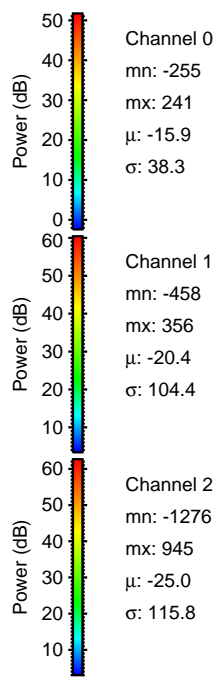
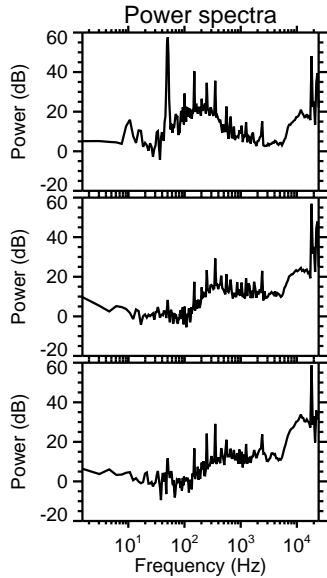
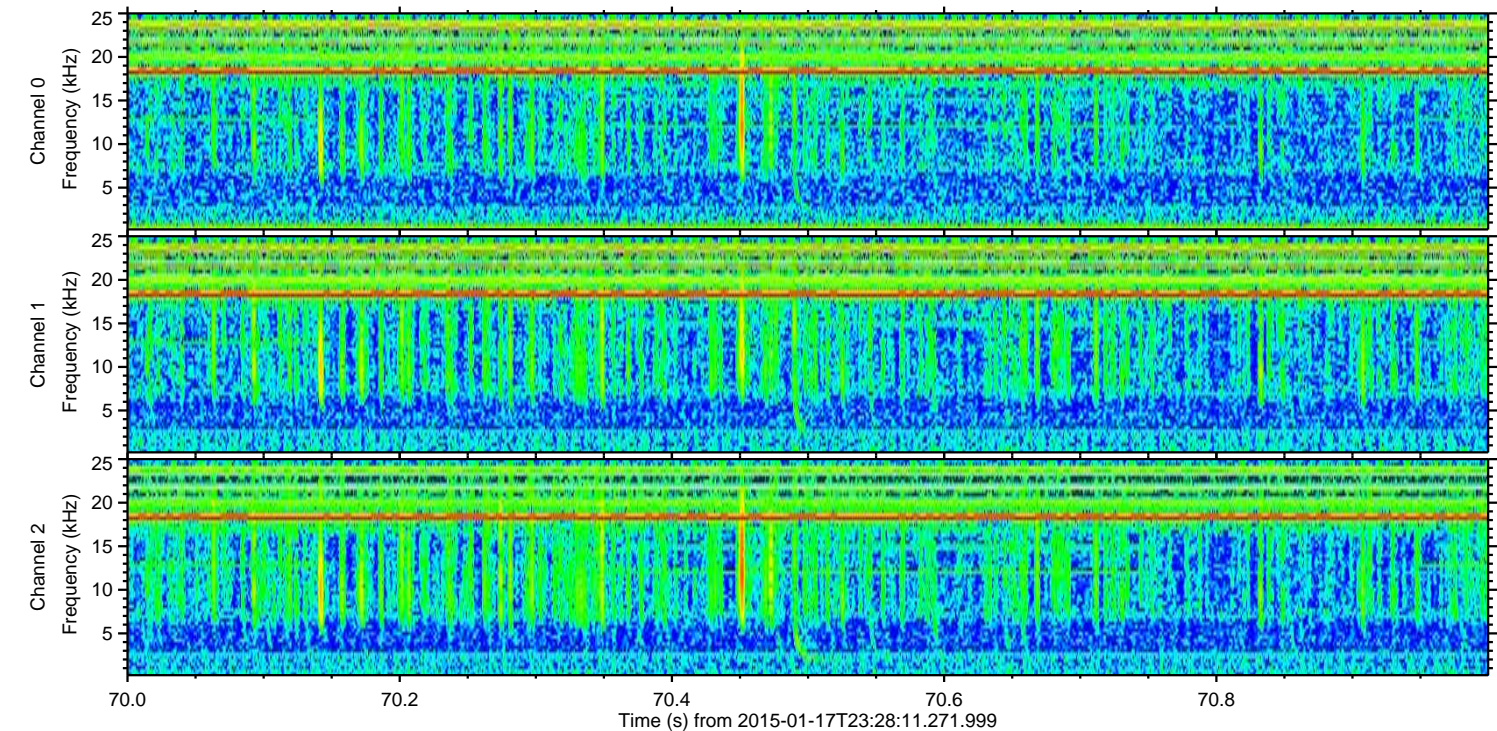
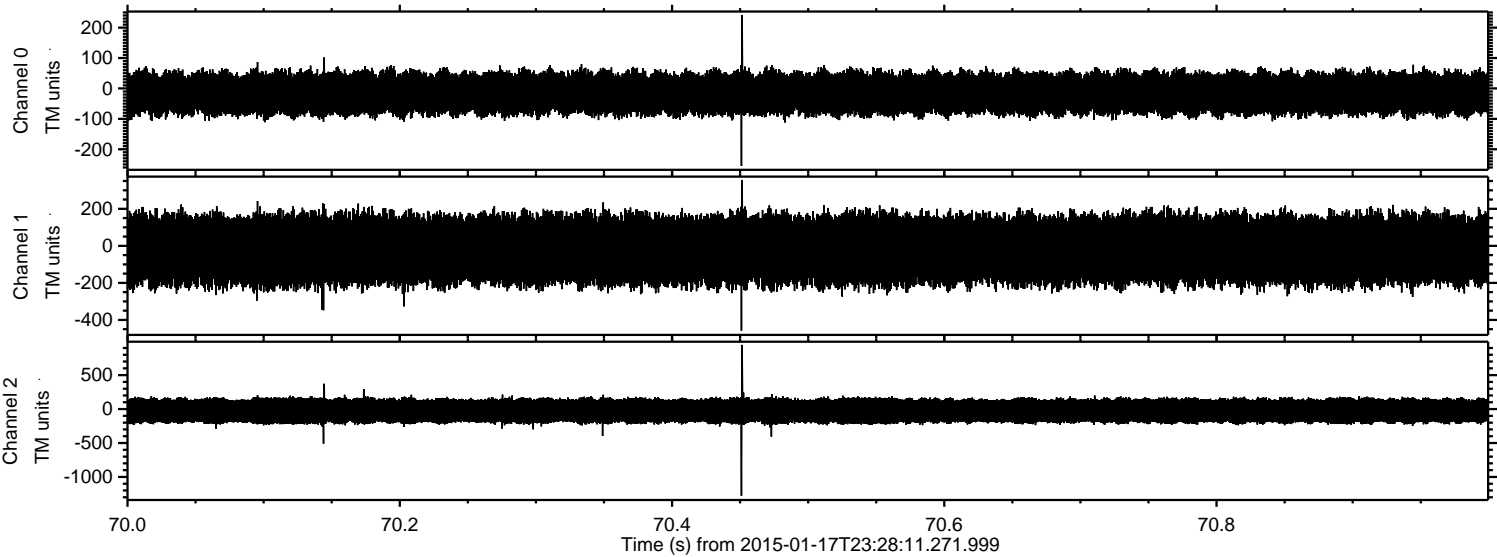

Channel 0
mn: -255
mx: 241
 μ : -15.9
 σ : 38.3

Channel 1
mn: -458
mx: 356
 μ : -20.4
 σ : 104.4

Channel 2
mn: -1276
mx: 945
 μ : -25.0
 σ : 115.8

Processed Fri Jan 23 17:24:26 2015 by ELM ver.2012-10-06 from 001__elm20150117_232810__dat00.bin

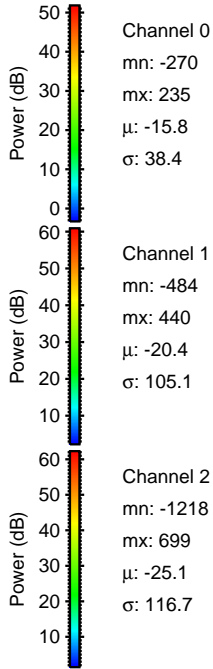
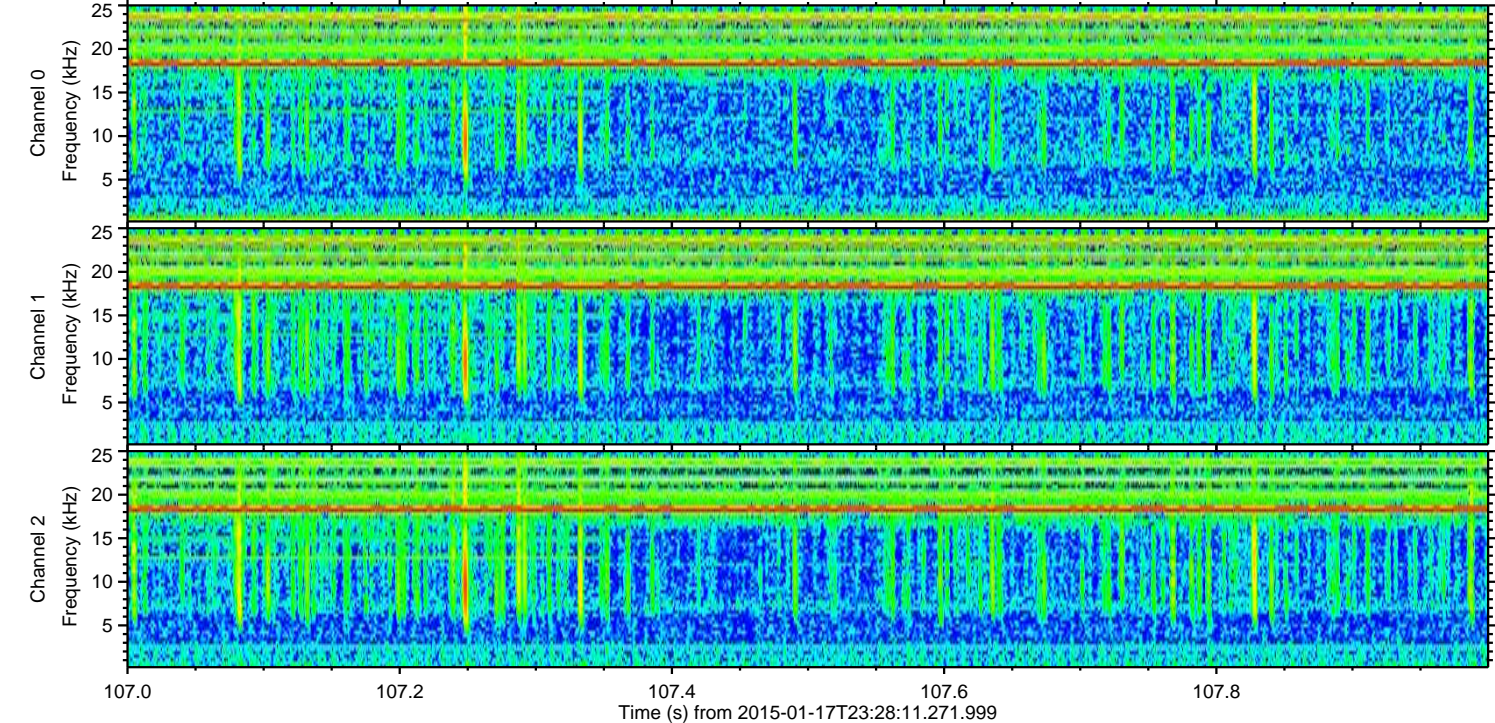
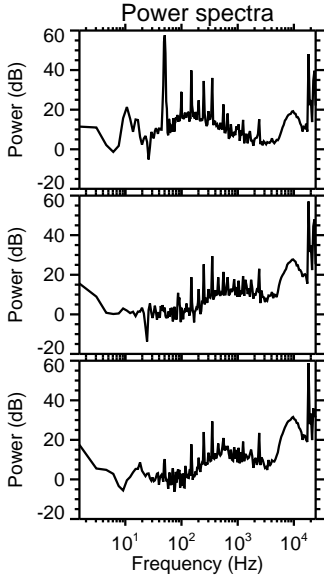
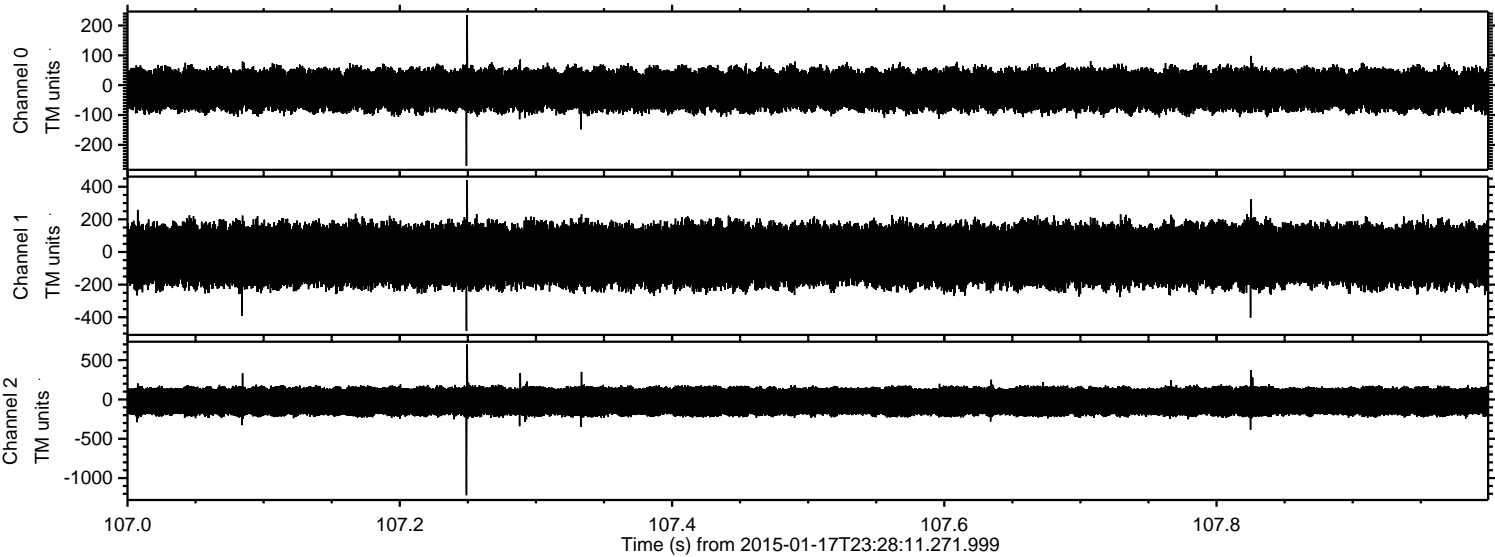

Processed Fri Jan 23 17:24:26 2015 by ELM ver.2012-10-06 from 001__elm20150117_232810__dat00.bin

