

ELMAVAN 3D WAVEFORMS (Measured data sampled at 50 kHz) 49791 packets of 144 samples from 2015-01-17T19:13:02.502.000.

Processed Fri Jan 23 14:04:20 2015 by ELM ver.2012-10-06 from 001__elm20150117_191301__dat00.bin

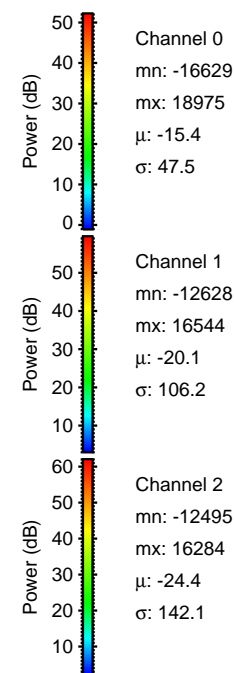
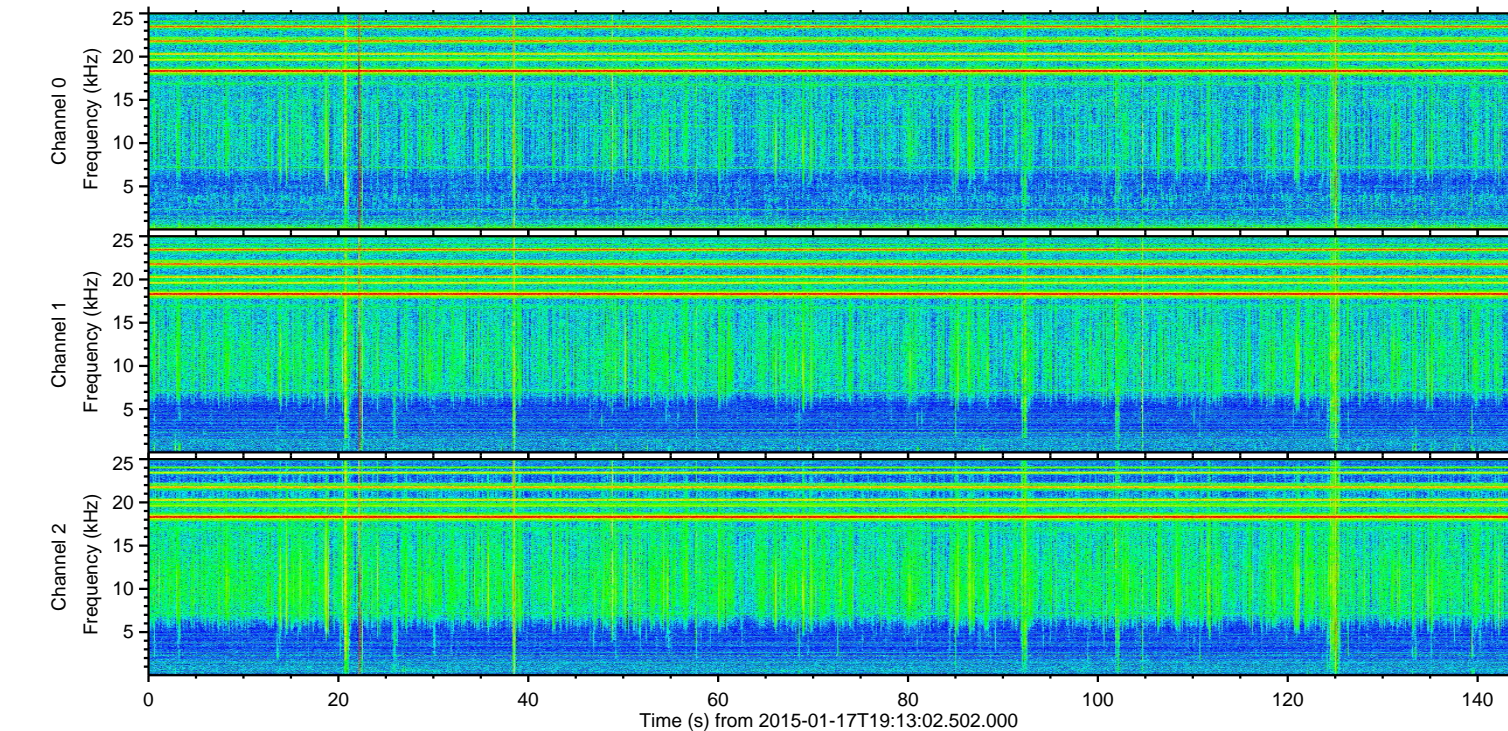
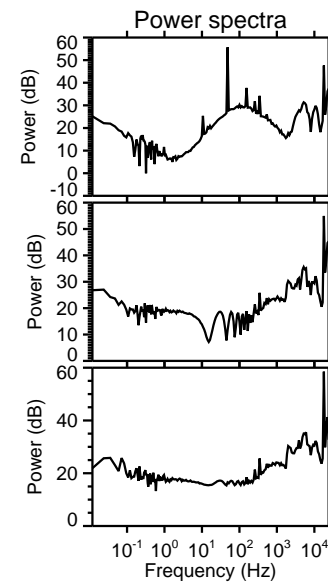
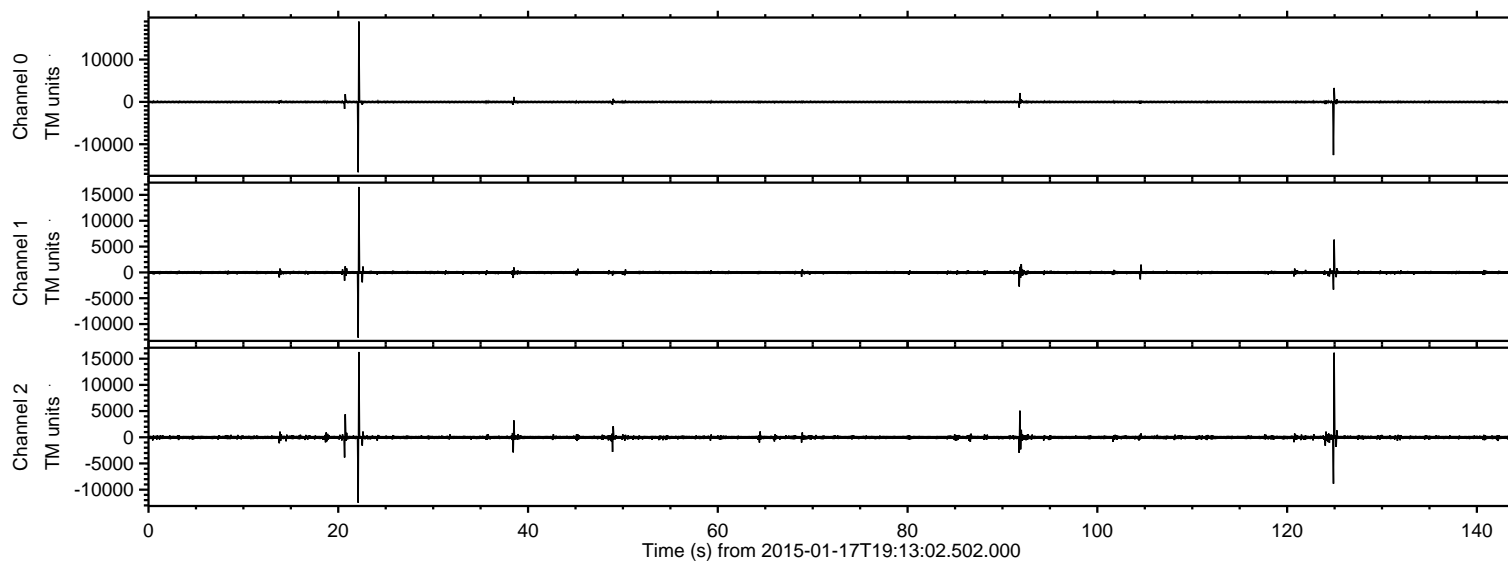

ELMAVAN 3D WAVEFORMS (Measured data sampled at 50 kHz) 49791 packets of 144 samples from 2015-01-17T19:13:02.502.000. Part 23/144

Processed Fri Jan 23 14:04:31 2015 by ELM ver.2012-10-06 from 001__elm20150117_191301__dat00.bin

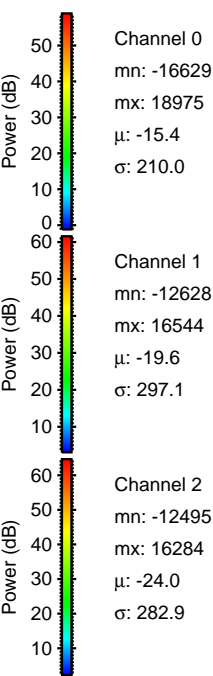
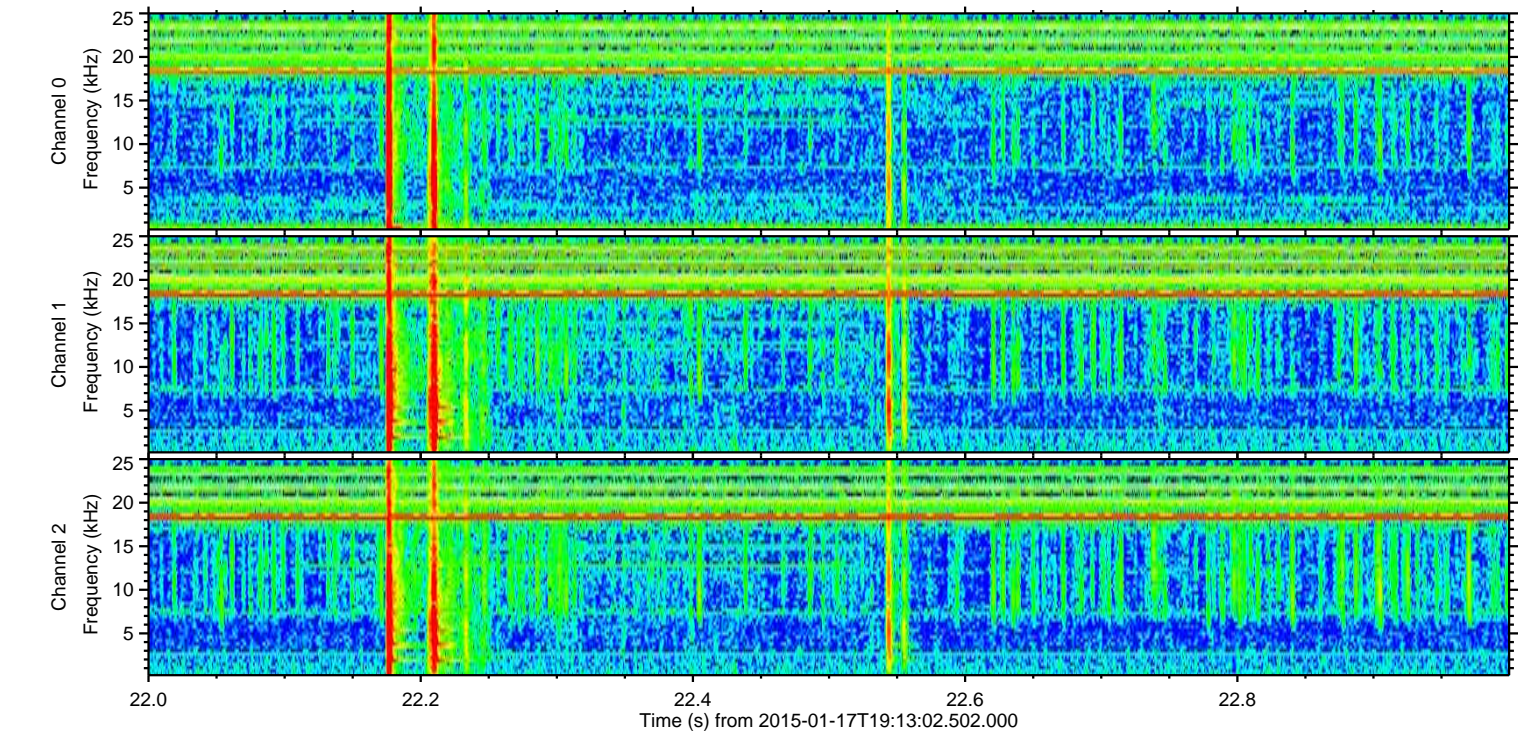
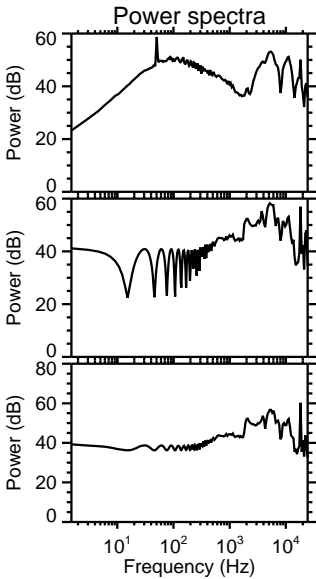
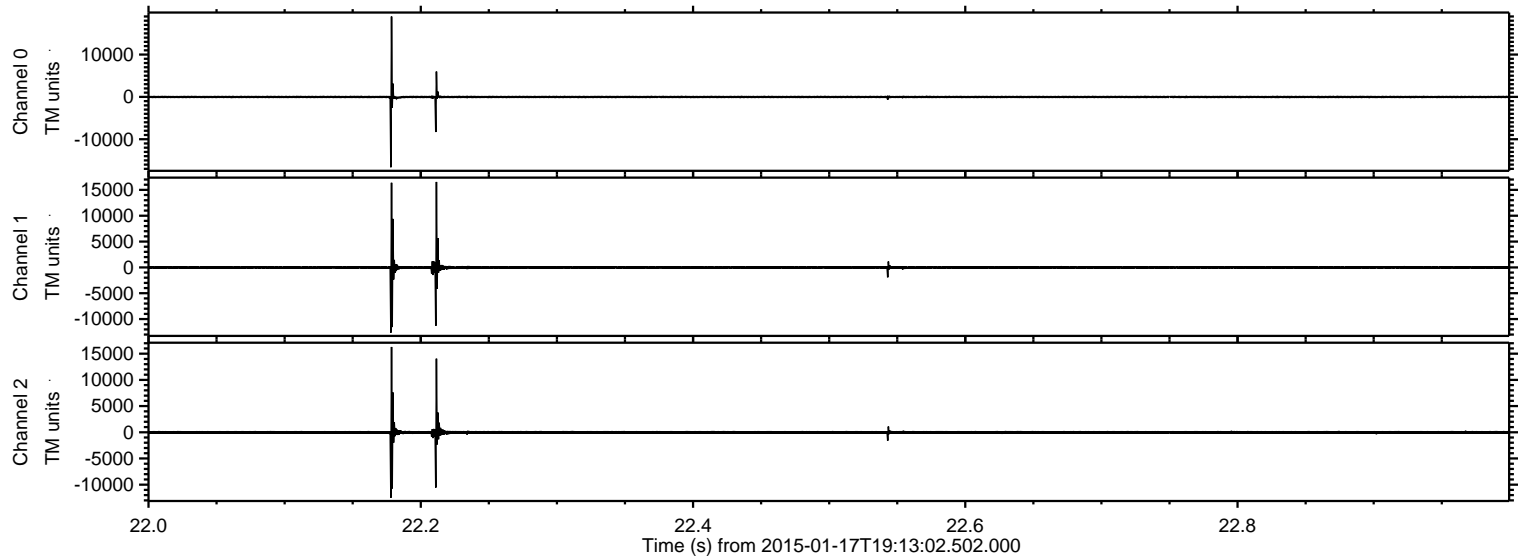

ELMAVAN 3D WAVEFORMS (Measured data sampled at 50 kHz) 49791 packets of 144 samples from 2015-01-17T19:13:02.502.000. Part 125/144

Processed Fri Jan 23 14:04:32 2015 by ELM ver.2012-10-06 from 001__elm20150117_191301__dat00.bin

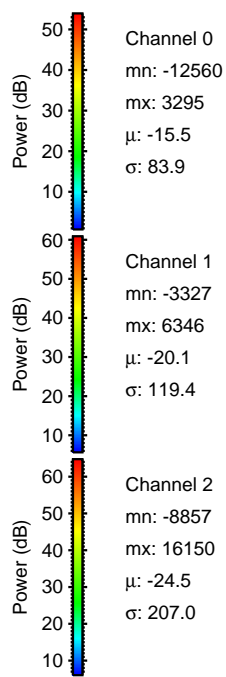
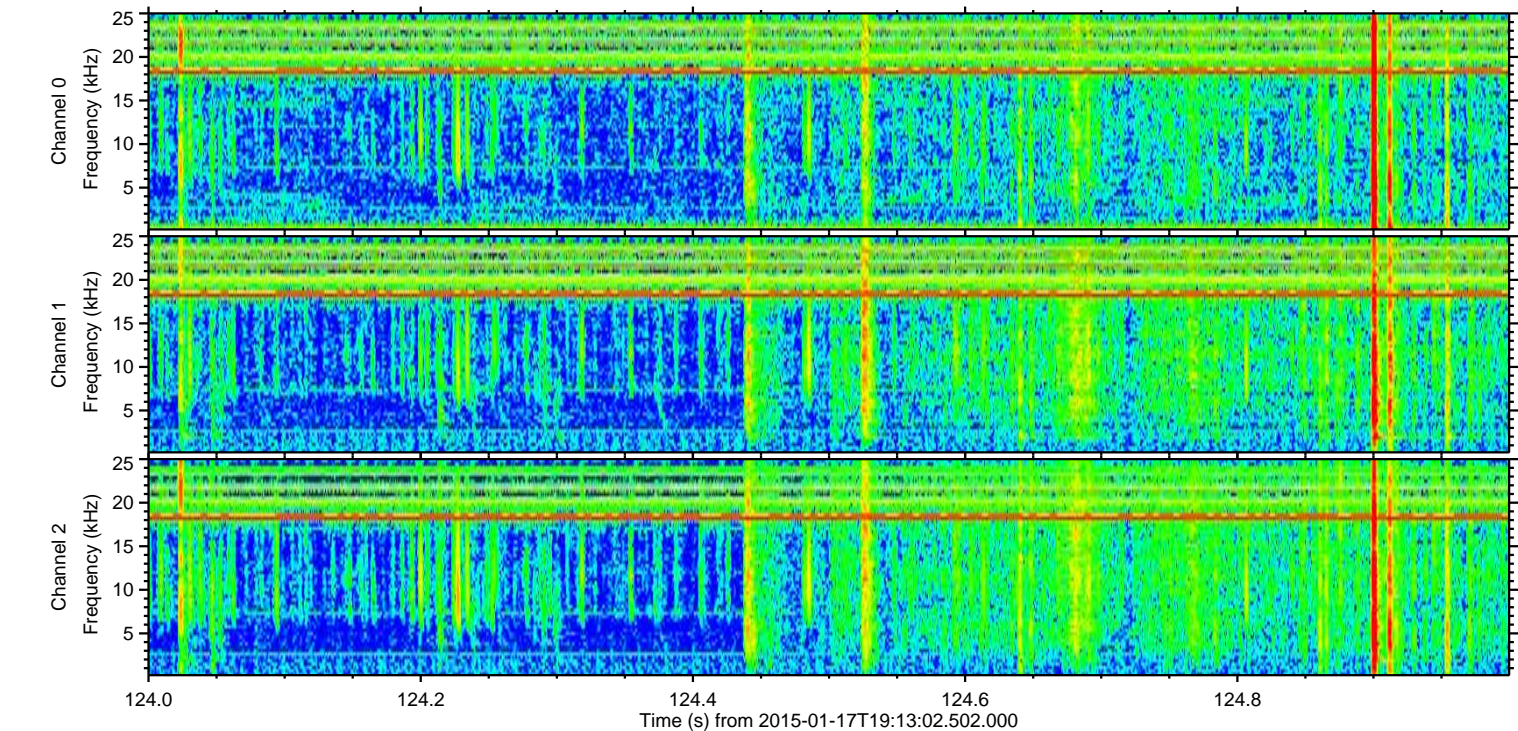
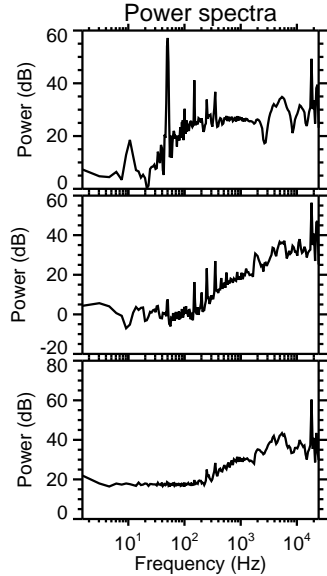
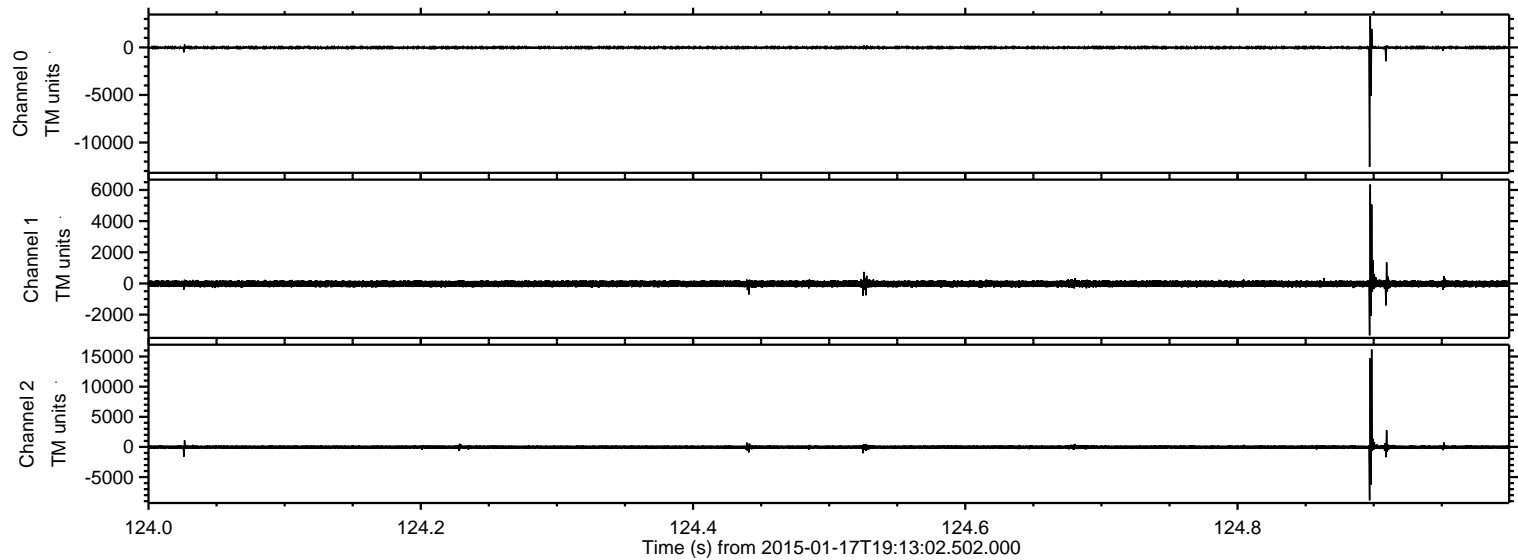

Processed Fri Jan 23 14:04:33 2015 by ELM ver.2012-10-06 from 001__elm20150117_191301__dat00.bin

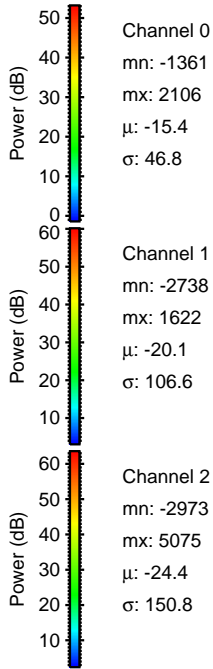
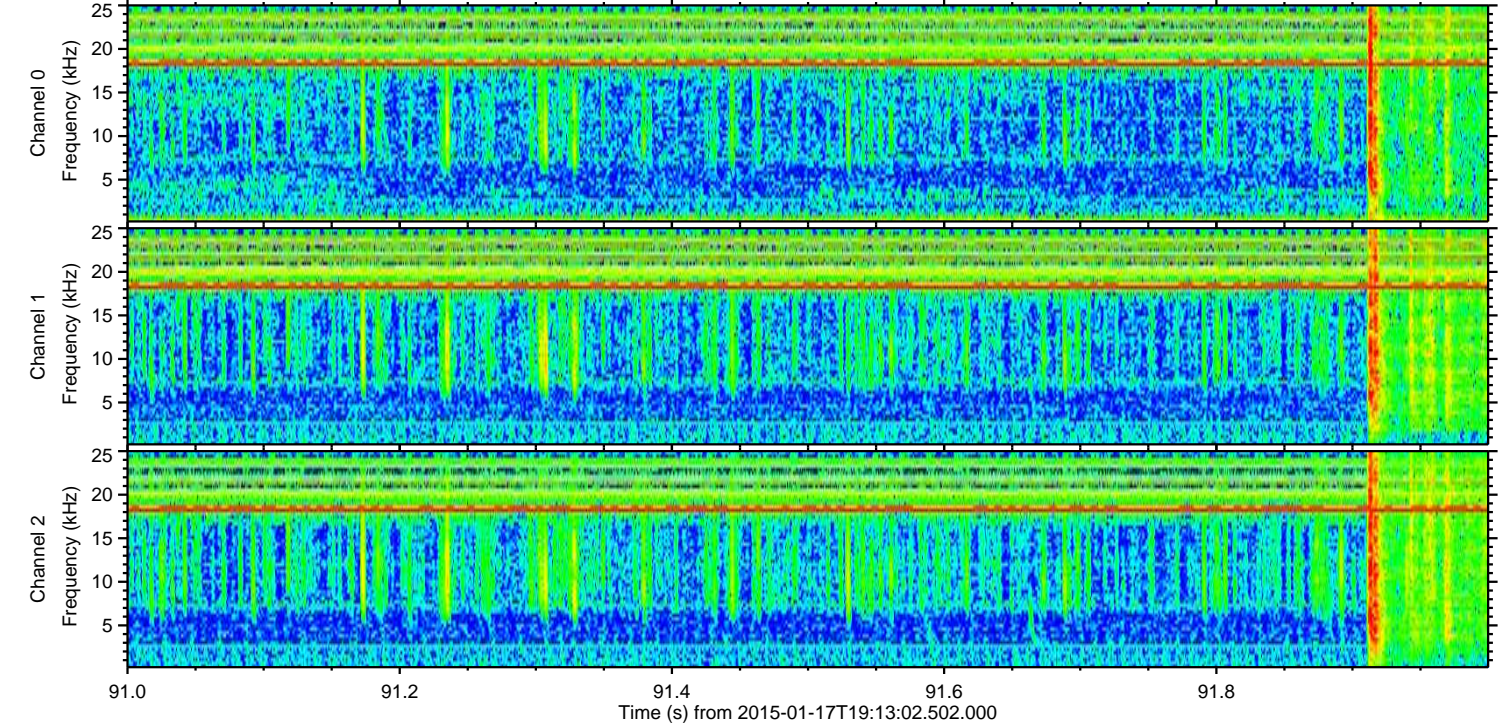
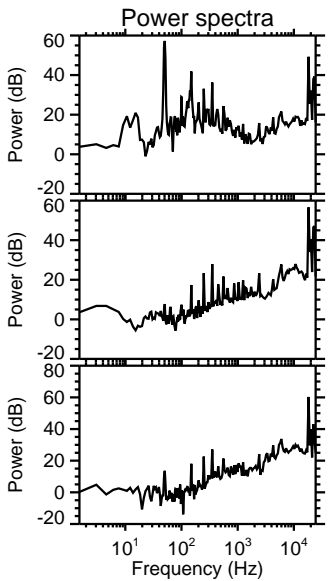
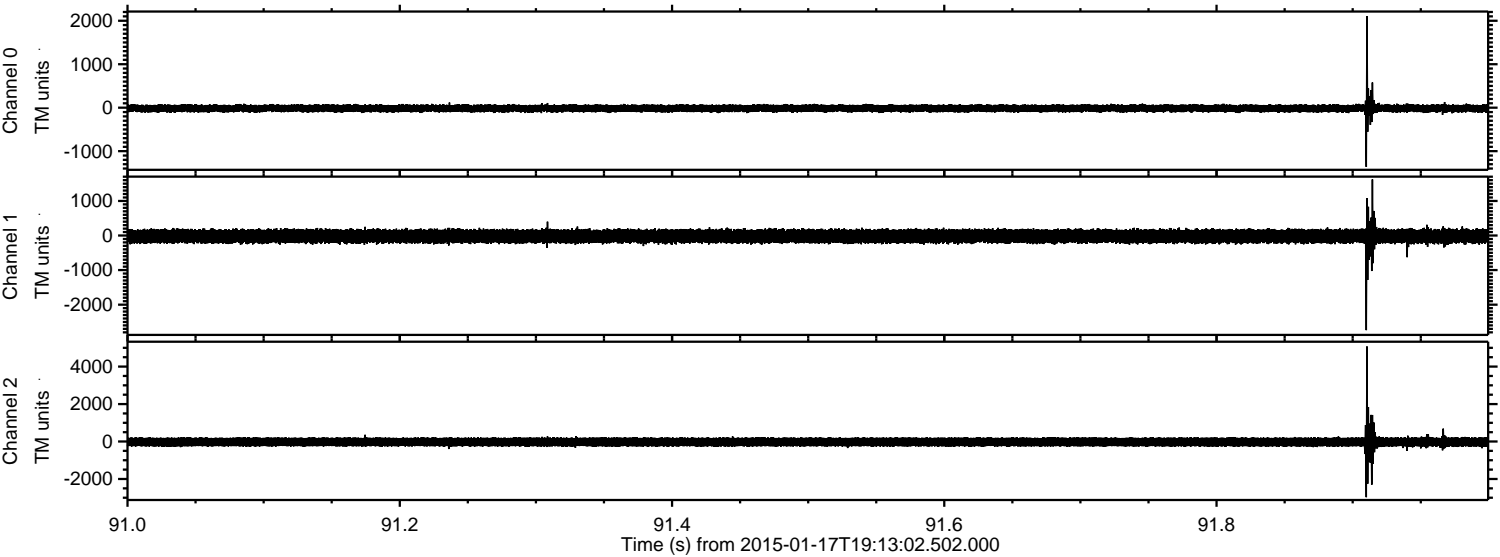

ELMAVAN 3D WAVEFORMS (Measured data sampled at 50 kHz) 49791 packets of 144 samples from 2015-01-17T19:13:02.502.000. Part 21/144

Processed Fri Jan 23 14:04:34 2015 by ELM ver.2012-10-06 from 001__elm20150117_191301__dat00.bin

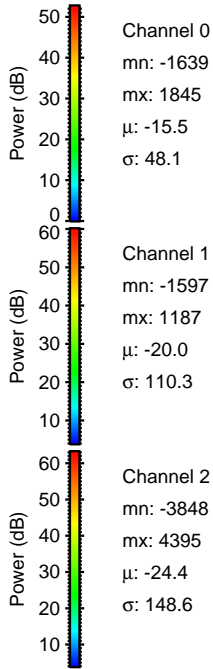
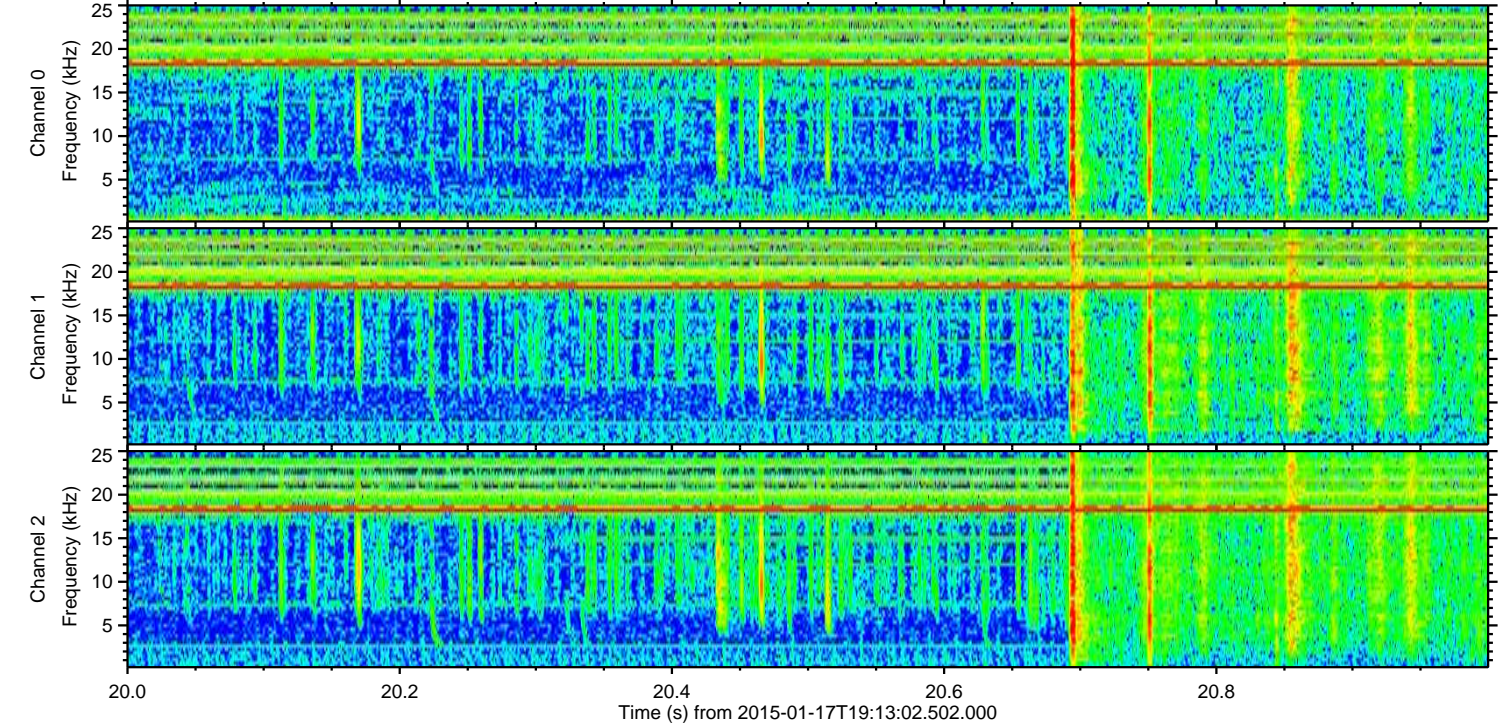
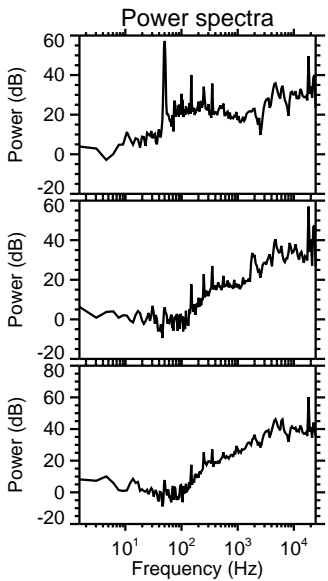
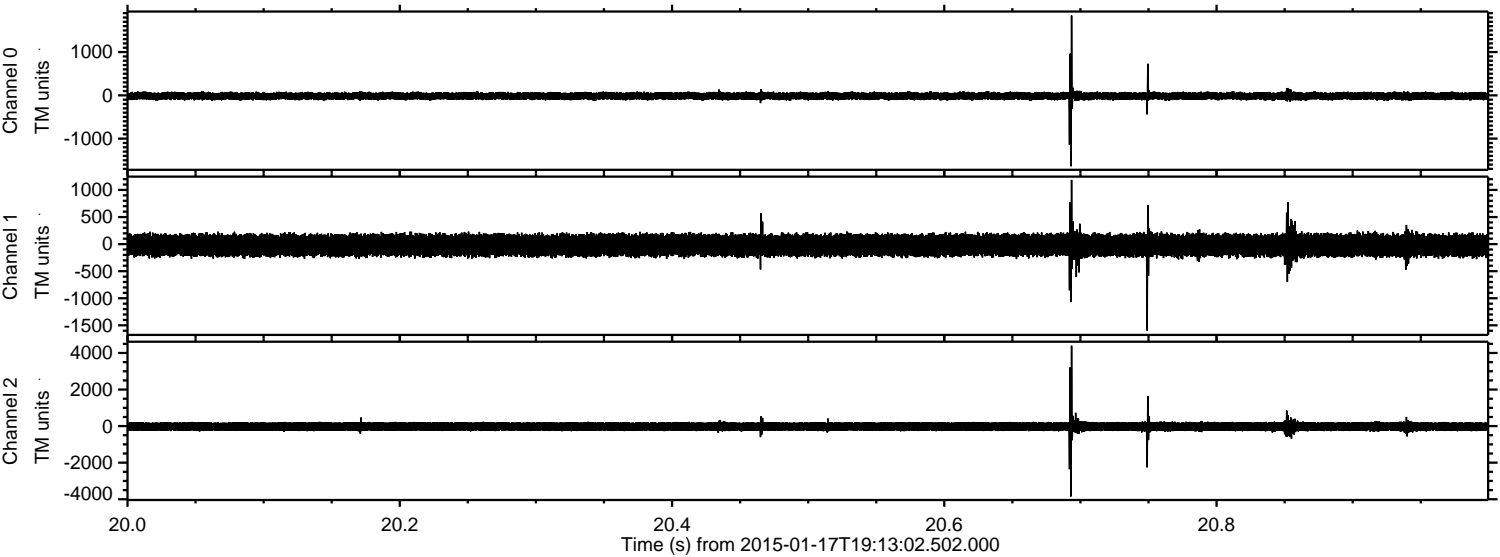

Processed Fri Jan 23 14:04:35 2015 by ELM ver.2012-10-06 from 001__elm20150117_191301__dat00.bin

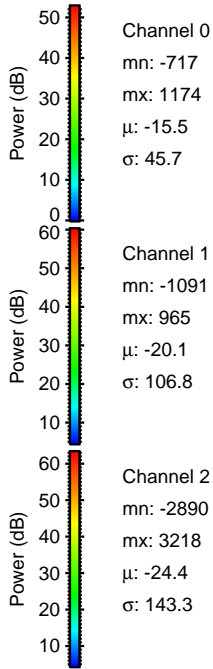
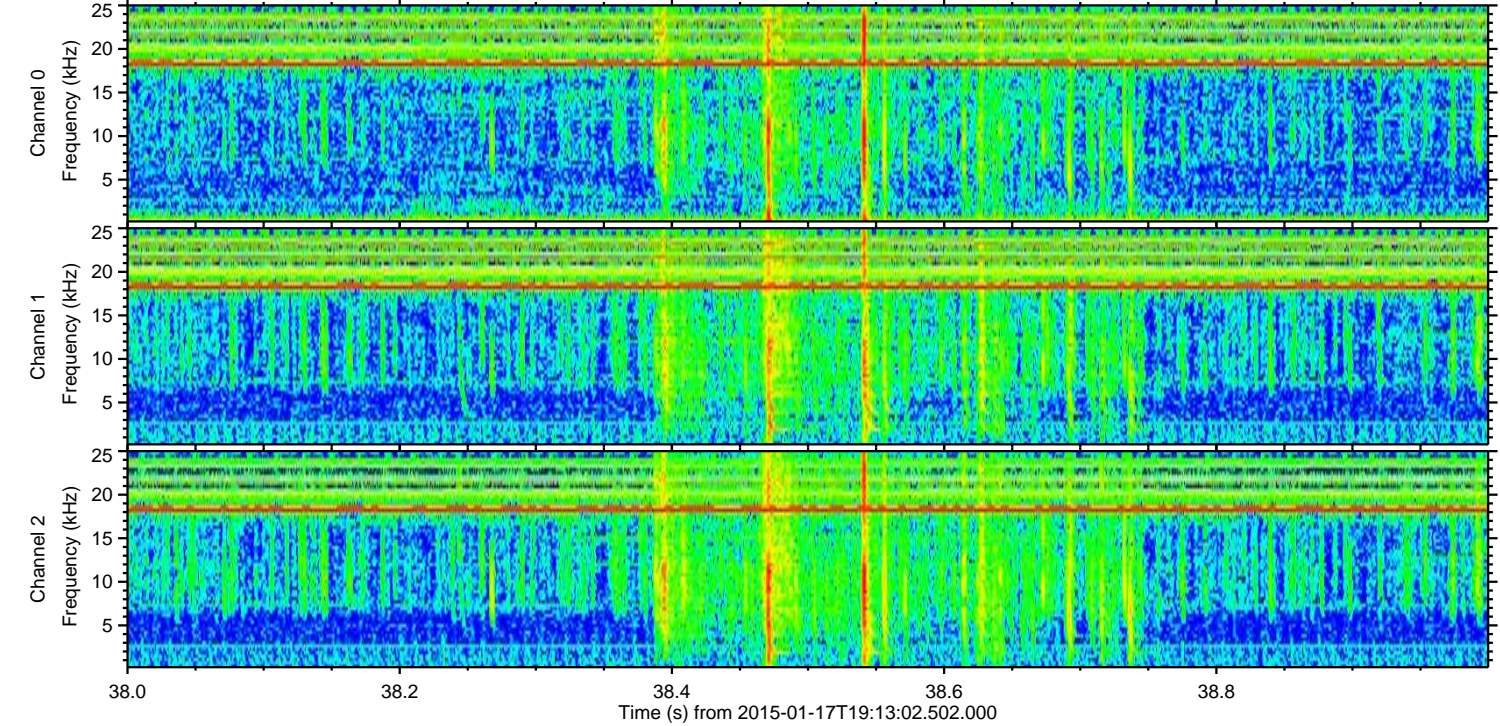
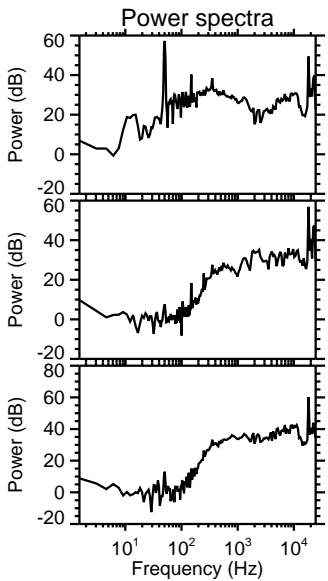
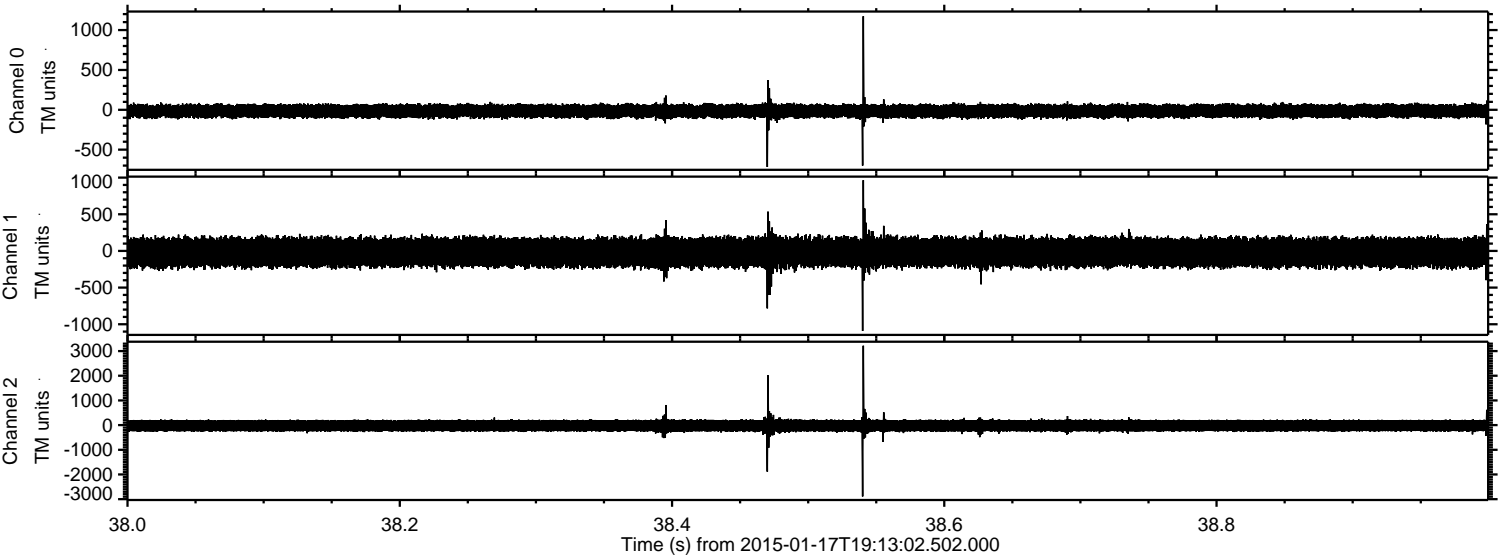

Processed Fri Jan 23 14:04:36 2015 by ELM ver.2012-10-06 from 001__elm20150117_191301__dat00.bin

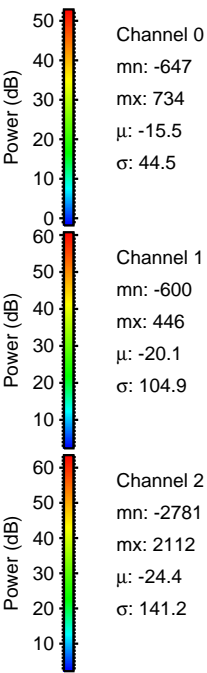
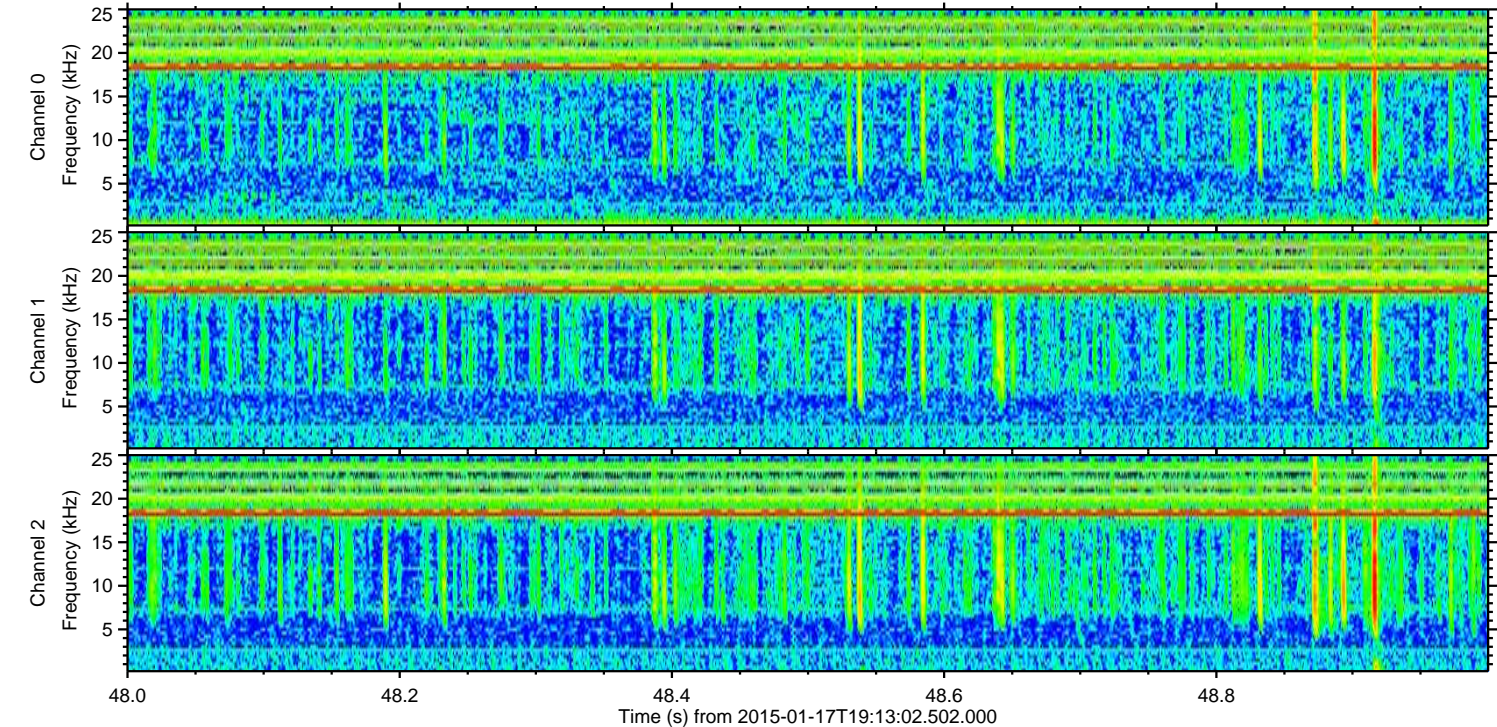
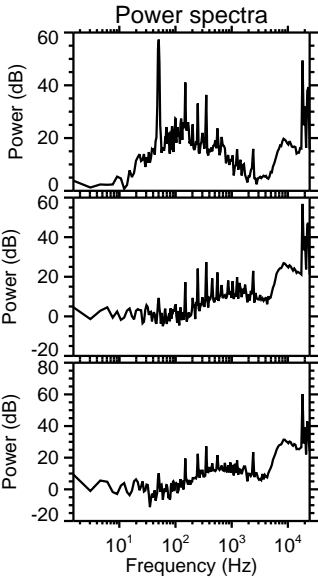
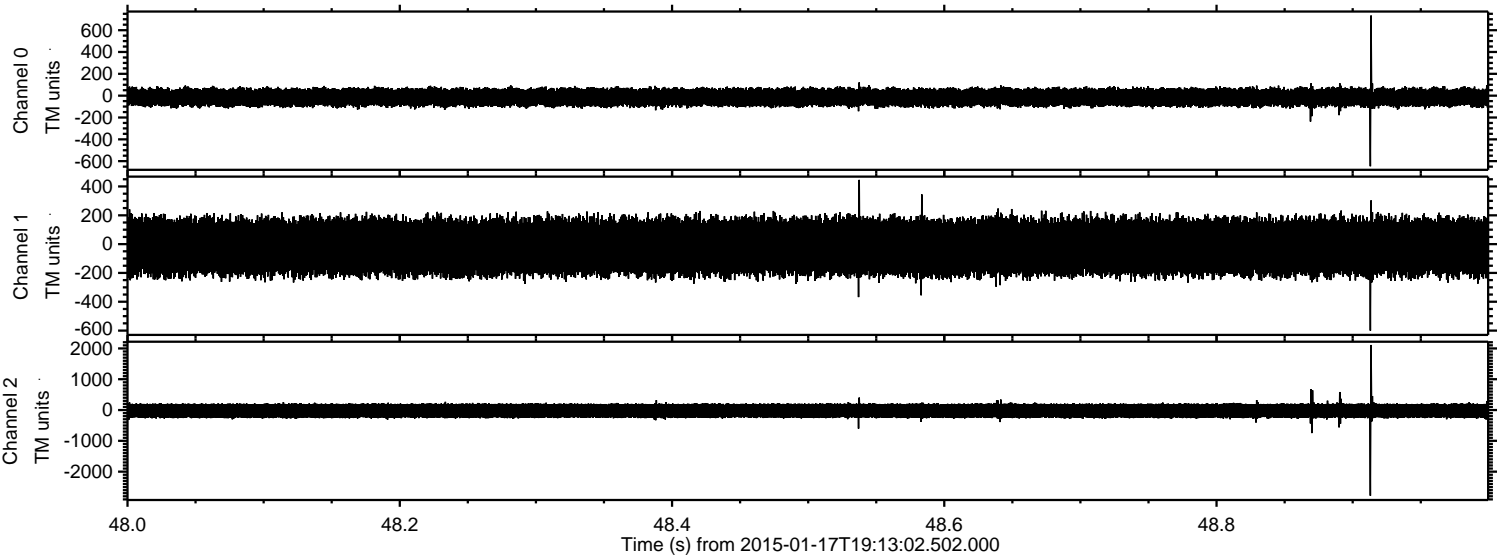

ELMAVAN 3D WAVEFORMS (Measured data sampled at 50 kHz) 49791 packets of 144 samples from 2015-01-17T19:13:02.502.000. Part 126/144

Processed Fri Jan 23 14:04:37 2015 by ELM ver.2012-10-06 from 001__elm20150117_191301__dat00.bin

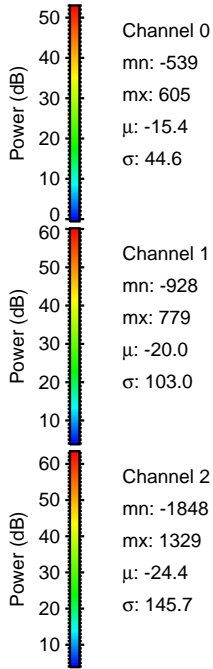
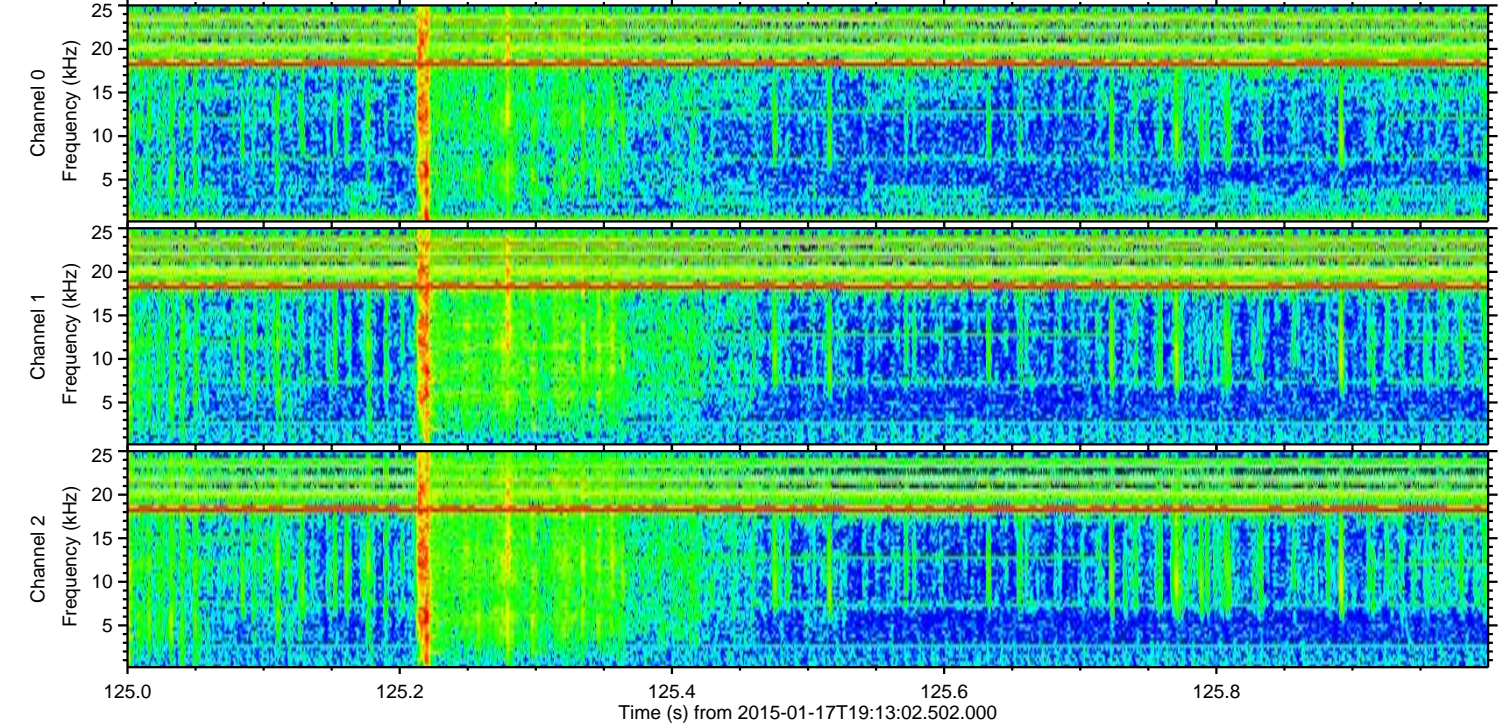
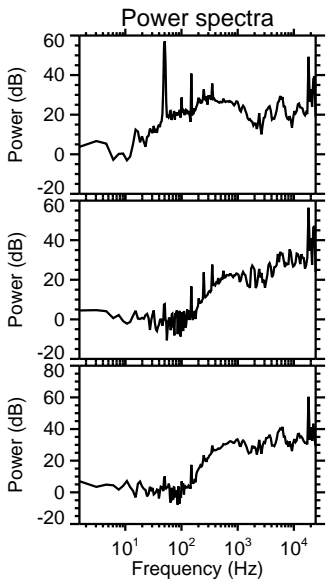
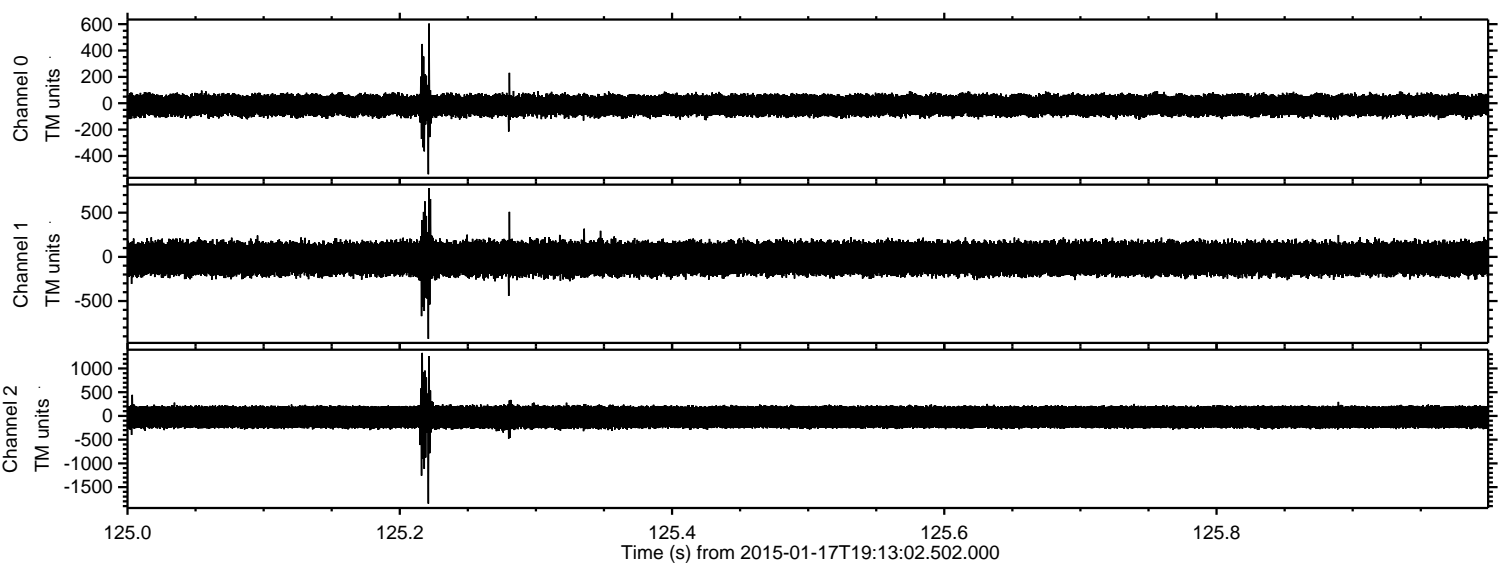

Channel 0
mn: -539
mx: 605
 μ : -15.4
 σ : 44.6

Channel 1
mn: -928
mx: 779
 μ : -20.0
 σ : 103.0

Channel 2
mn: -1848
mx: 1329
 μ : -24.4
 σ : 145.7

Processed Fri Jan 23 14:04:38 2015 by ELM ver.2012-10-06 from 001__elm20150117_191301__dat00.bin

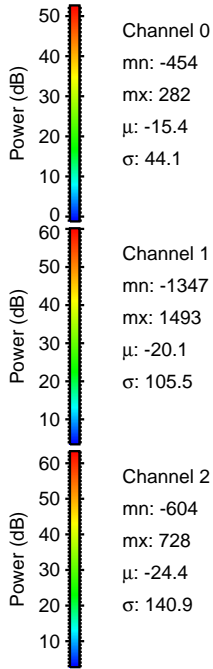
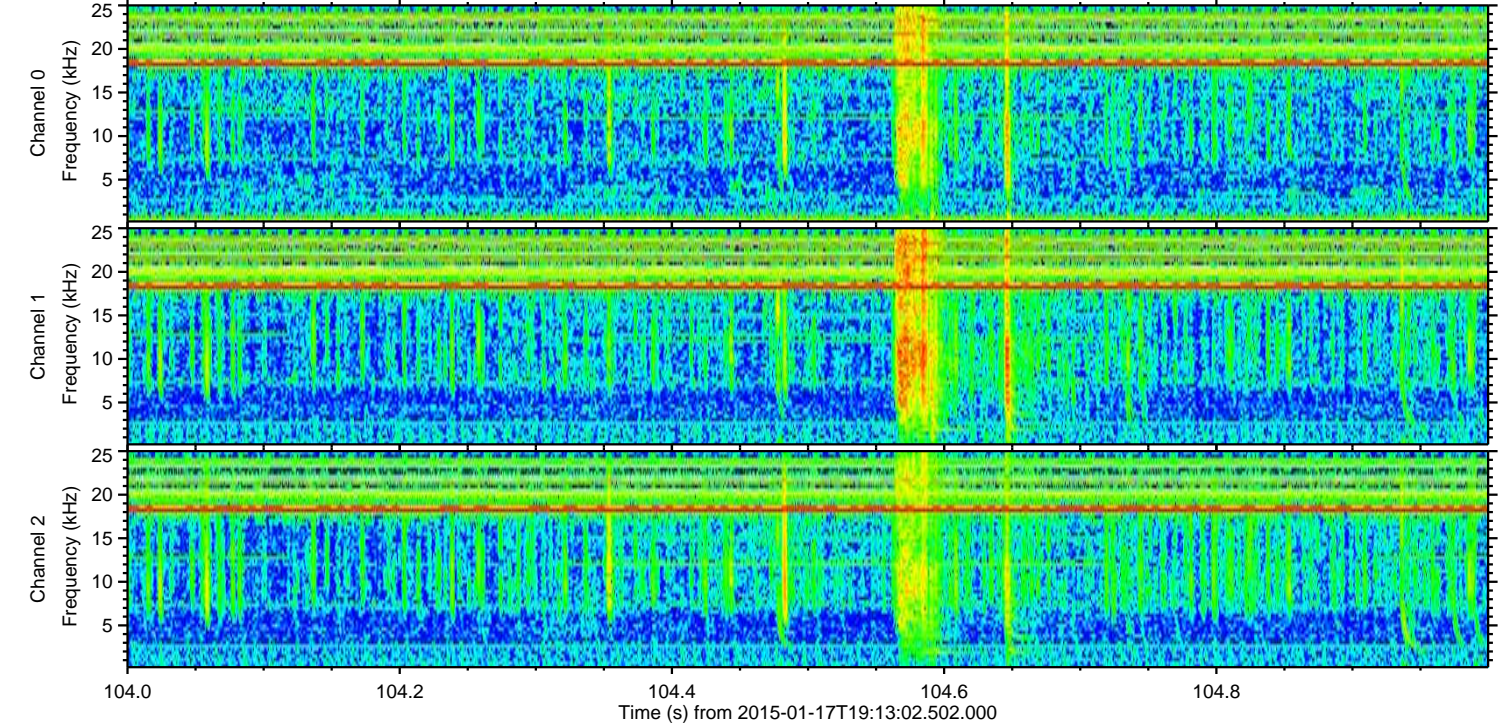
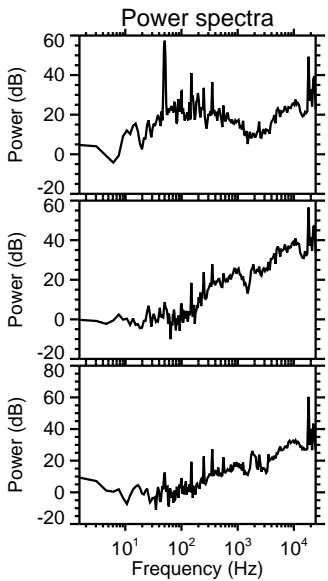
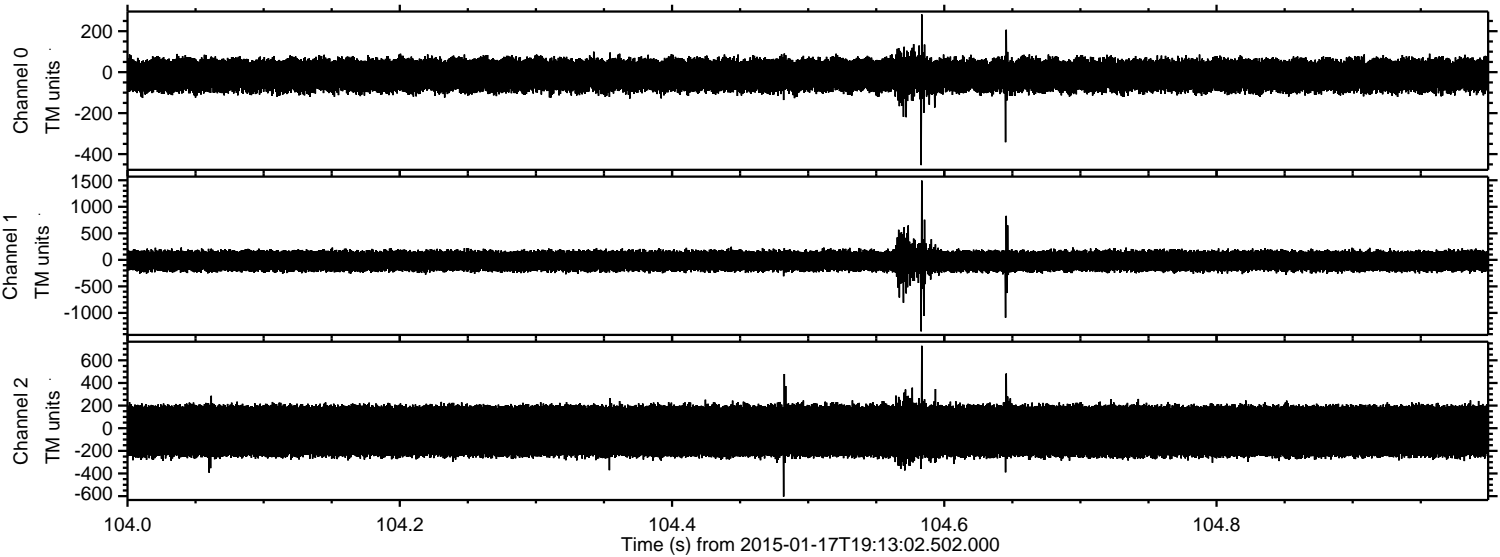

Channel 0
mn: -454
mx: 282
 μ : -15.4
 σ : 44.1

Channel 1
mn: -1347
mx: 1493
 μ : -20.1
 σ : 105.5

Channel 2
mn: -604
mx: 728
 μ : -24.4
 σ : 140.9

Processed Fri Jan 23 14:04:39 2015 by ELM ver.2012-10-06 from 001__elm20150117_191301__dat00.bin

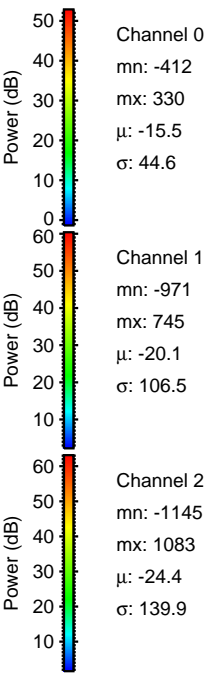
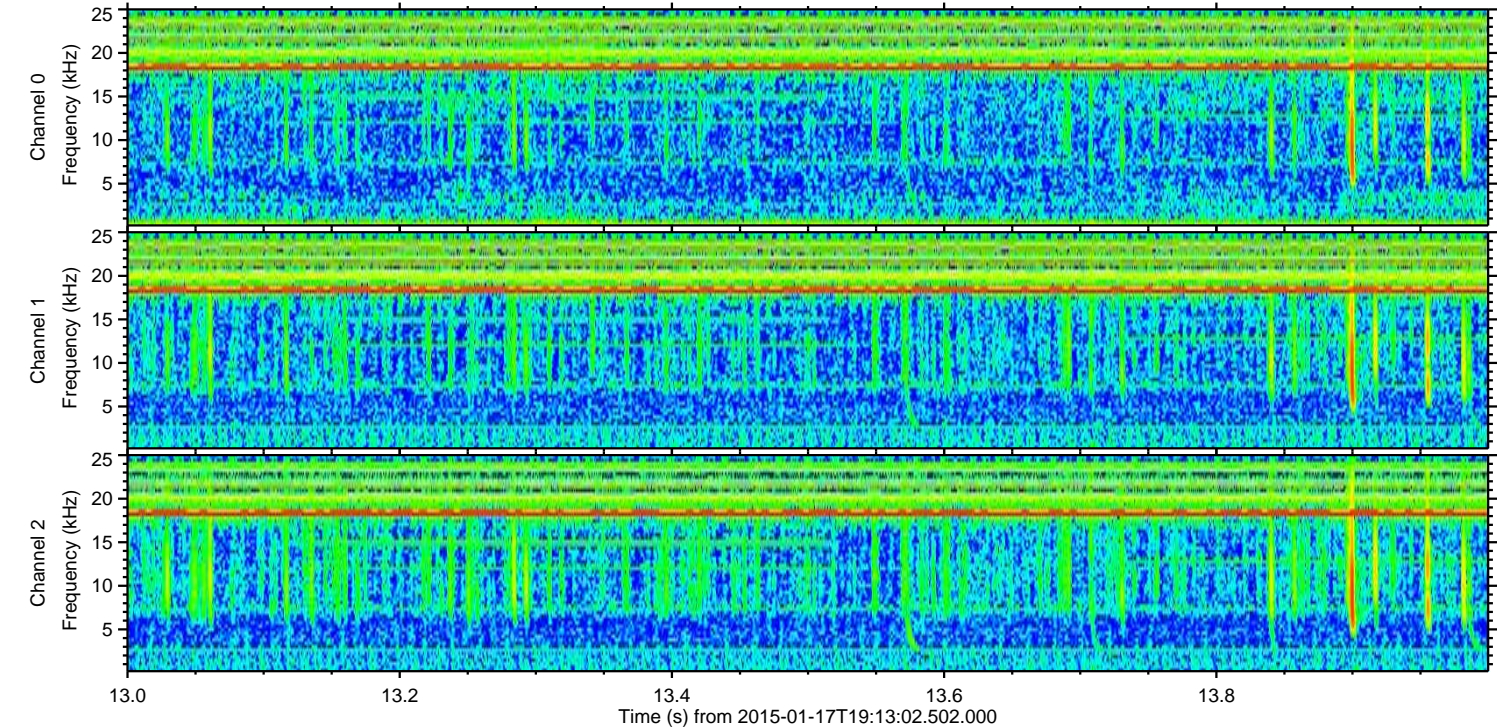
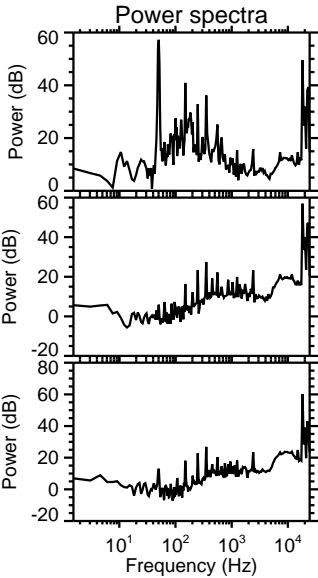
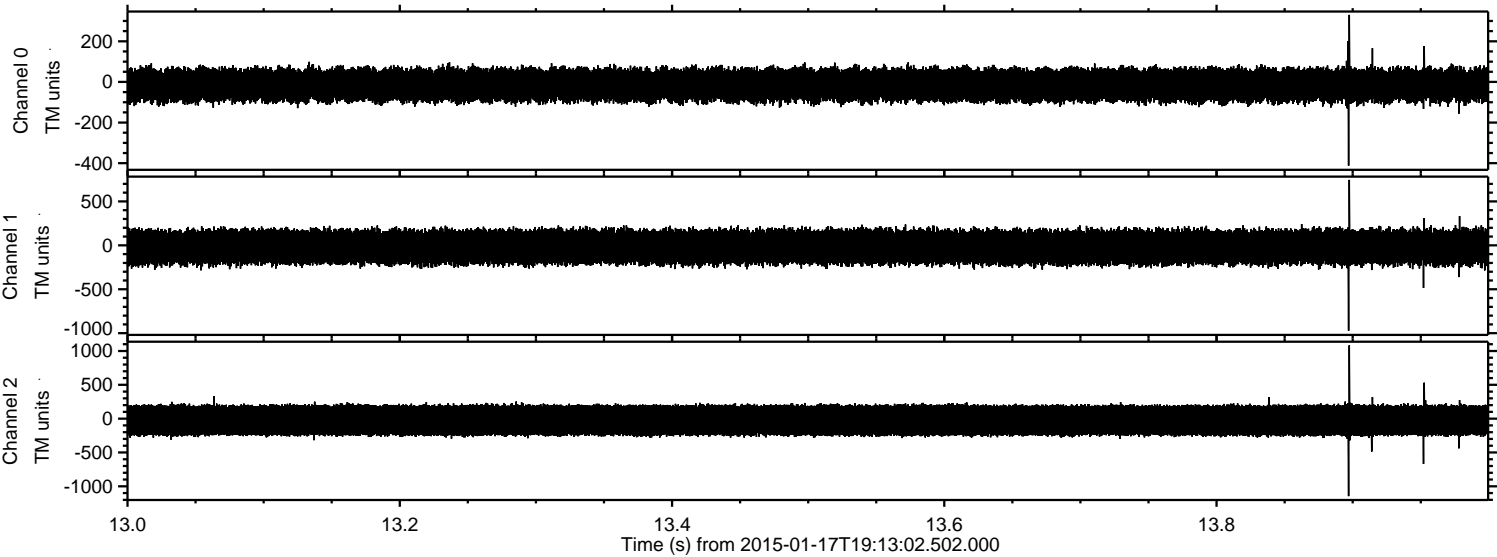

Processed Fri Jan 23 14:04:40 2015 by ELM ver.2012-10-06 from 001__elm20150117_191301__dat00.bin

