

# ELMAVAN 3D WAVEFORMS (Measured data sampled at 50 kHz) 49781 packets of 144 samples from 2015-01-17T03:02:29.389.000.

Processed Tue Jan 20 06:14:54 2015 by ELM ver.2012-10-06 from 001\_\_elm20150117\_030228\_\_dat00.bin

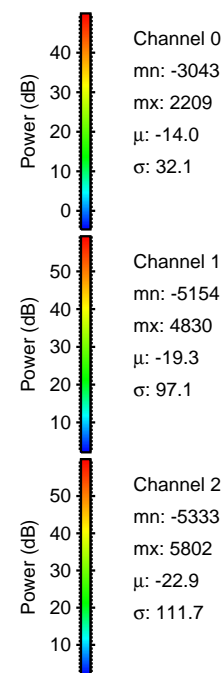

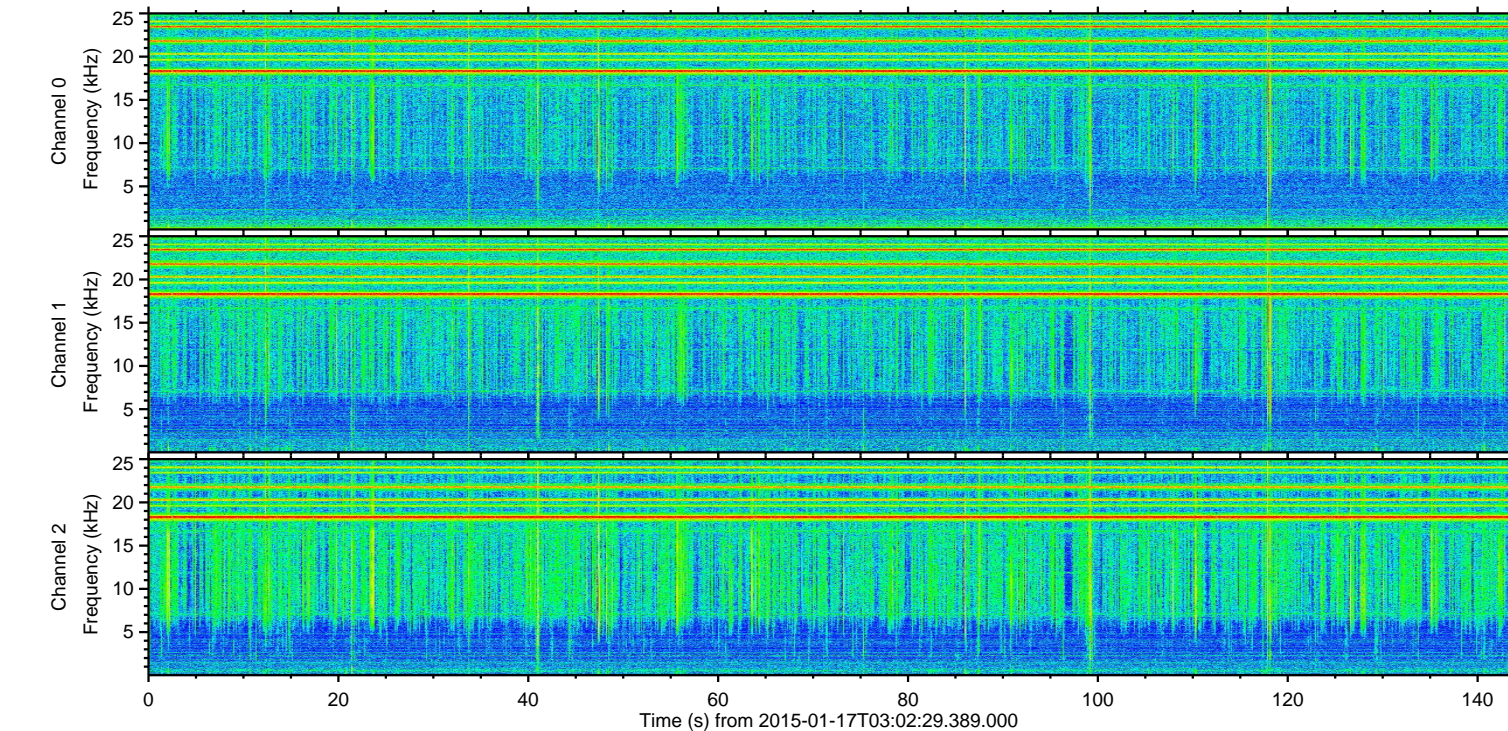
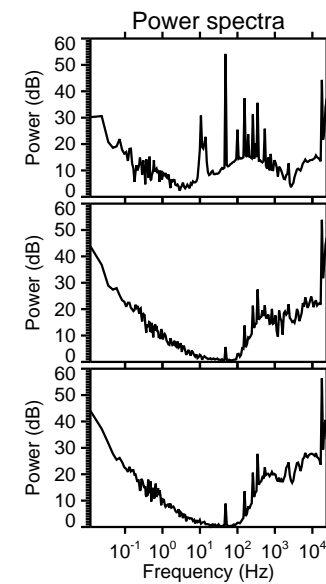
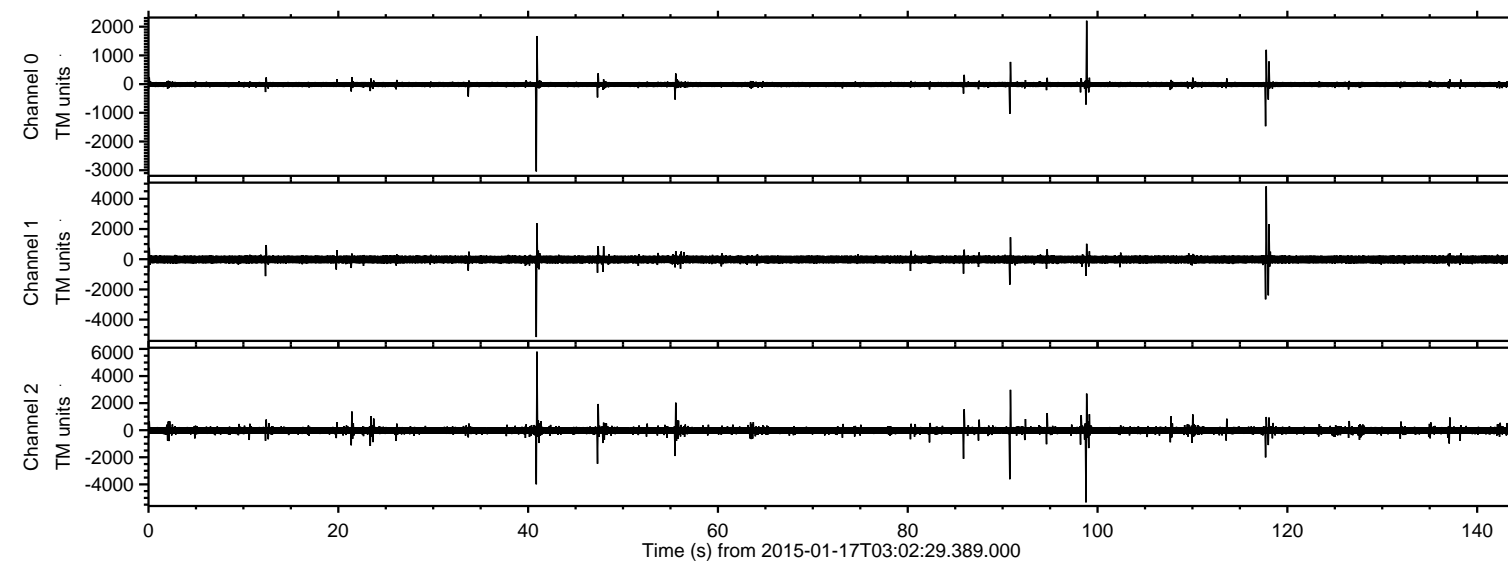

ELMAVAN 3D WAVEFORMS (Measured data sampled at 50 kHz) 49781 packets of 144 samples from 2015-01-17T03:02:29.389.000. Part 41/144

Processed Tue Jan 20 06:15:06 2015 by ELM ver.2012-10-06 from 001\_\_elm20150117\_030228\_\_dat00.bin

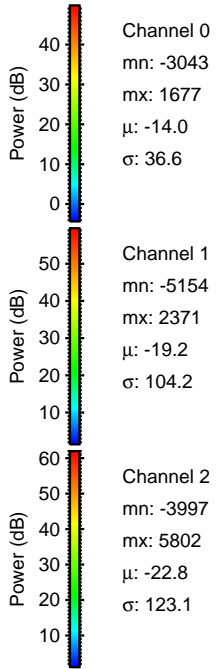
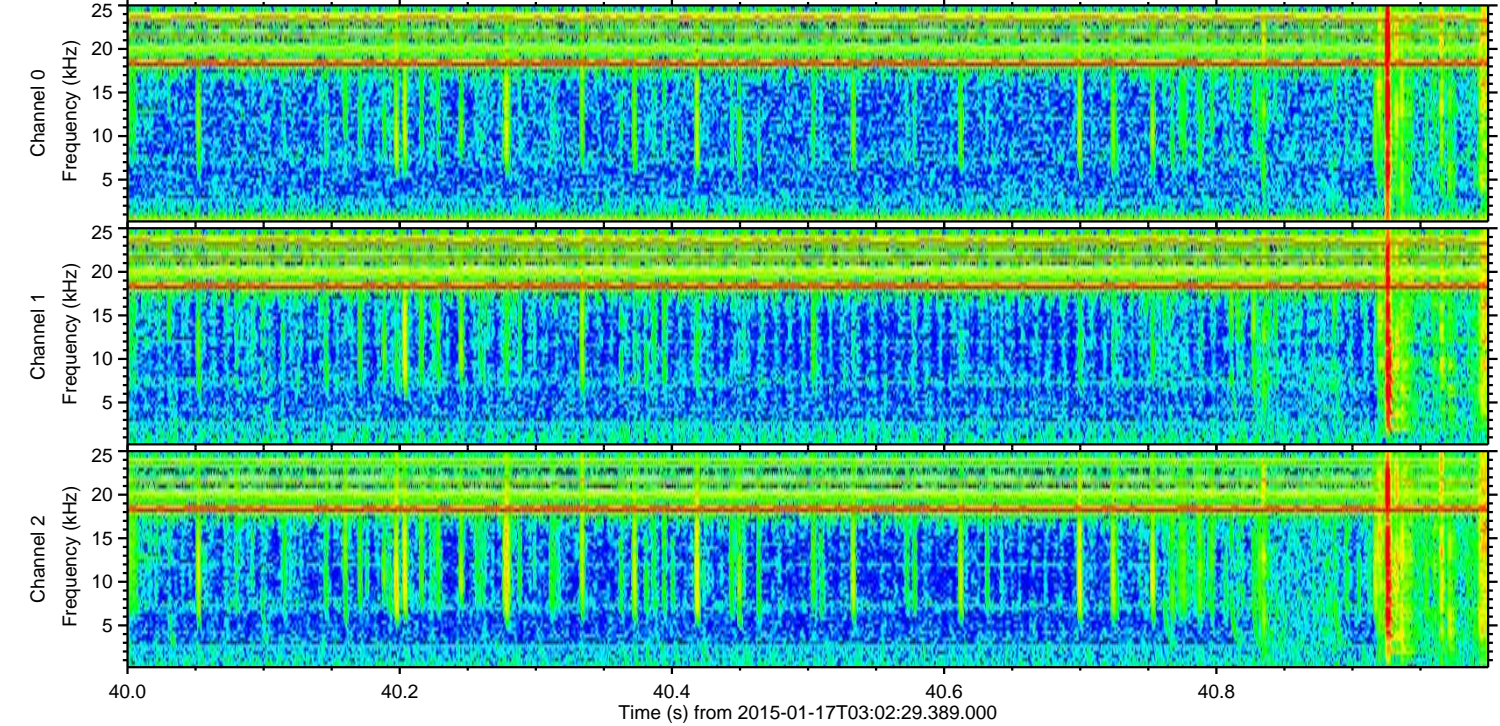
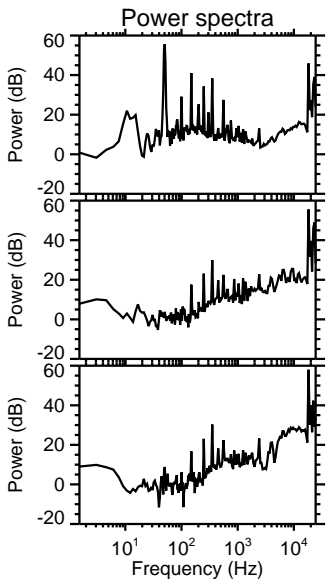
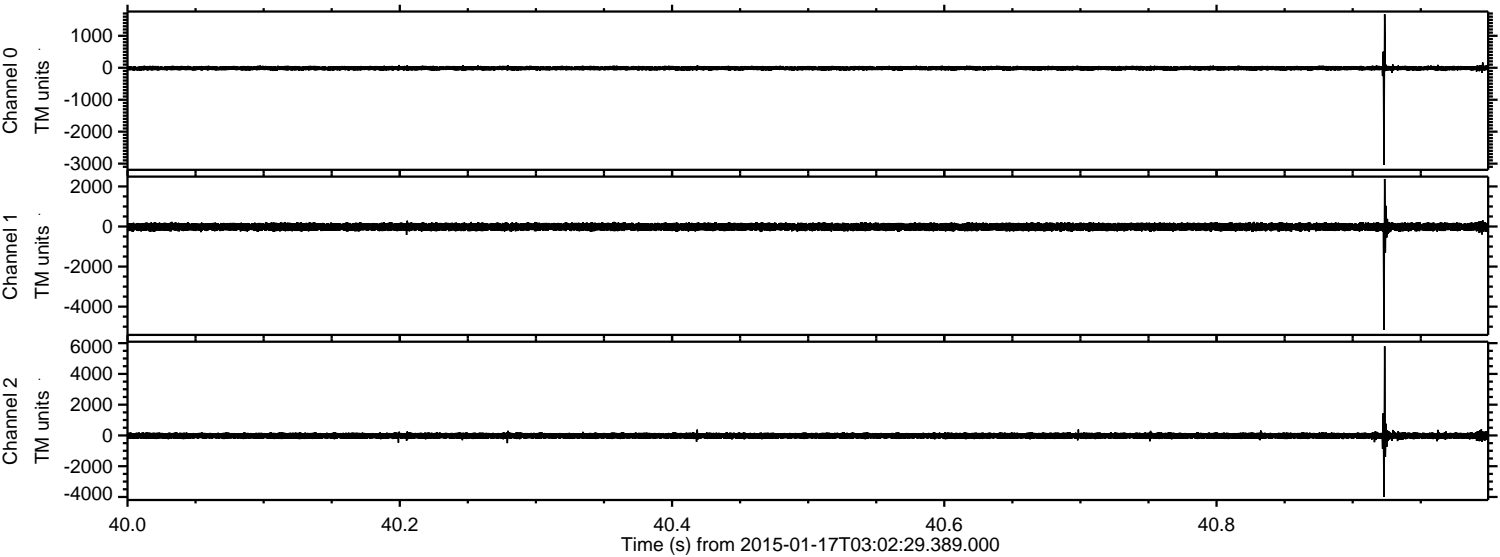



ELMAVAN 3D WAVEFORMS (Measured data sampled at 50 kHz) 49781 packets of 144 samples from 2015-01-17T03:02:29.389.000. Part 99/144

Processed Tue Jan 20 06:15:07 2015 by ELM ver.2012-10-06 from 001\_\_elm20150117\_030228\_\_dat00.bin

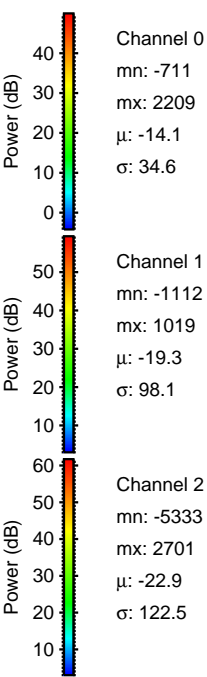
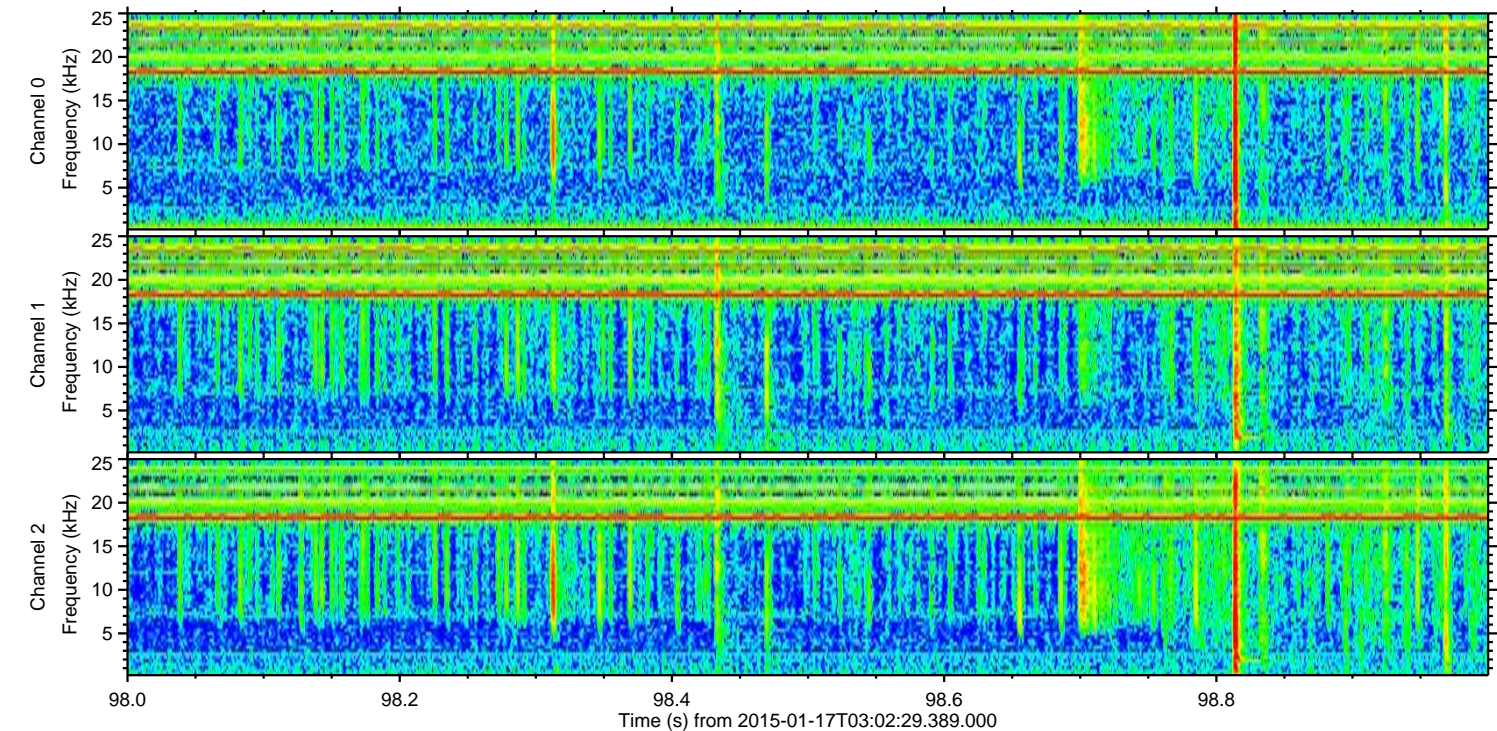
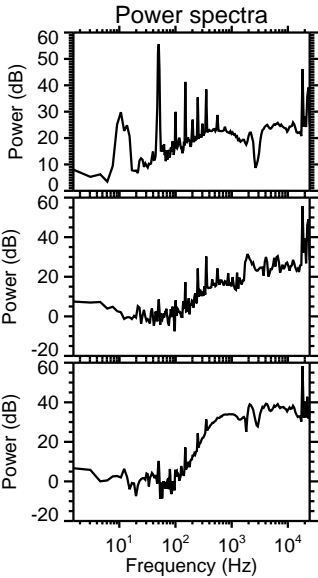
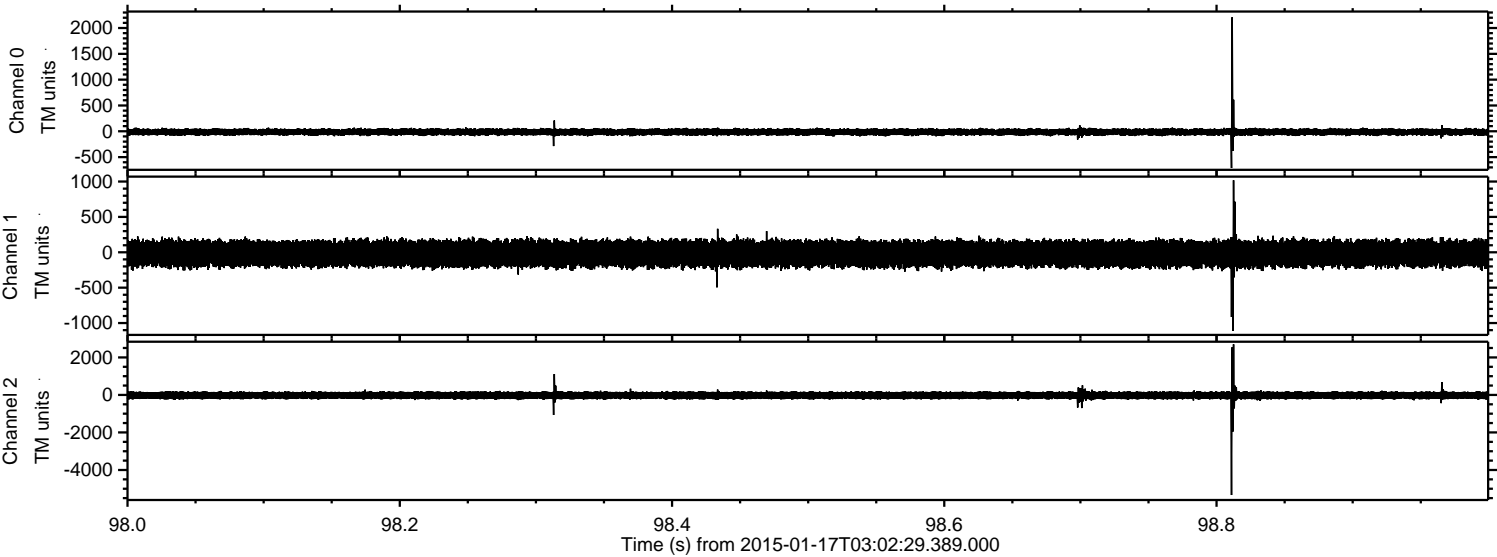



ELMAVAN 3D WAVEFORMS (Measured data sampled at 50 kHz) 49781 packets of 144 samples from 2015-01-17T03:02:29.389.000. Part 118/144

Processed Tue Jan 20 06:15:08 2015 by ELM ver.2012-10-06 from 001\_\_elm20150117\_030228\_\_dat00.bin

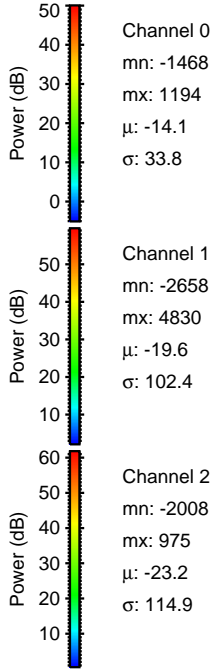
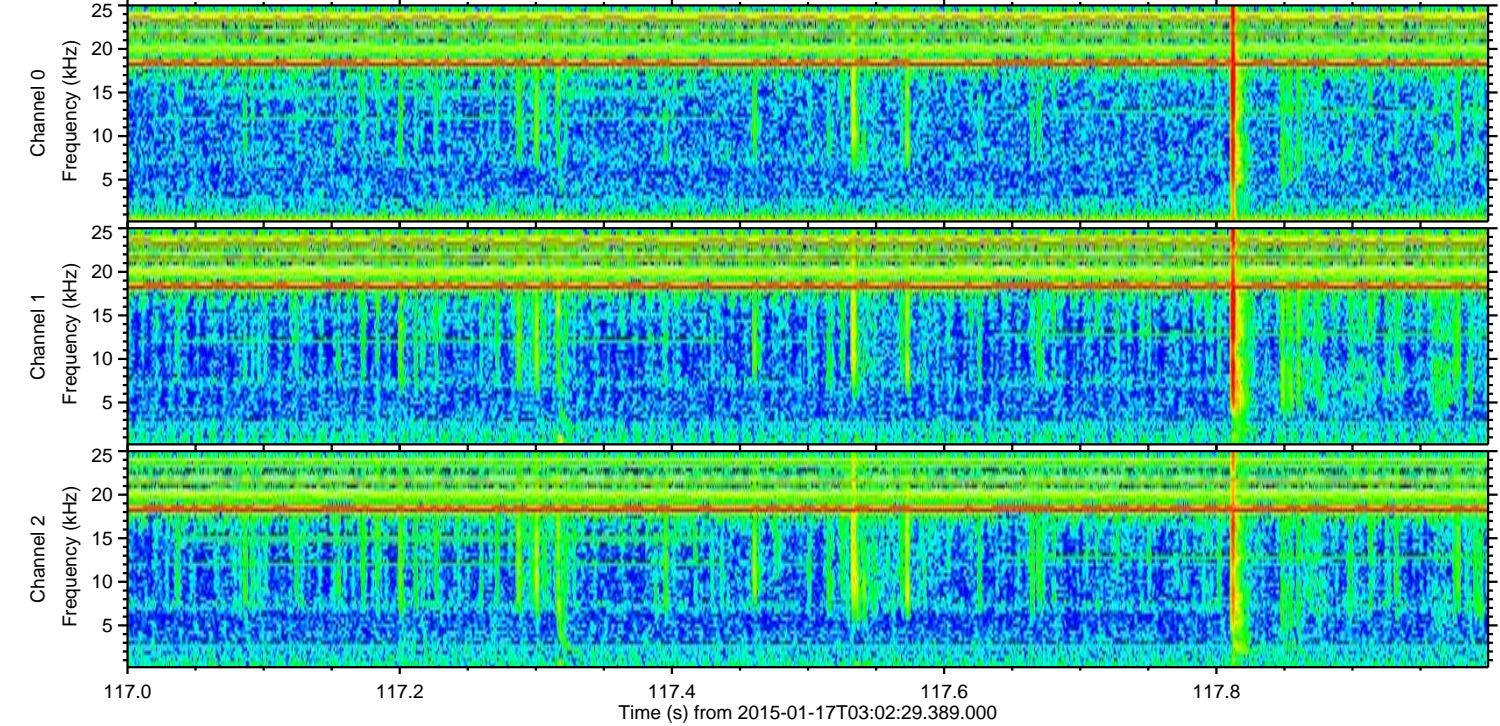
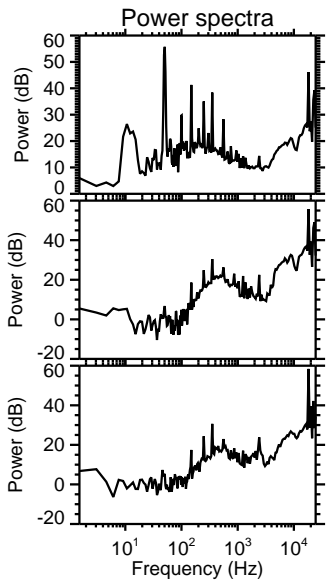
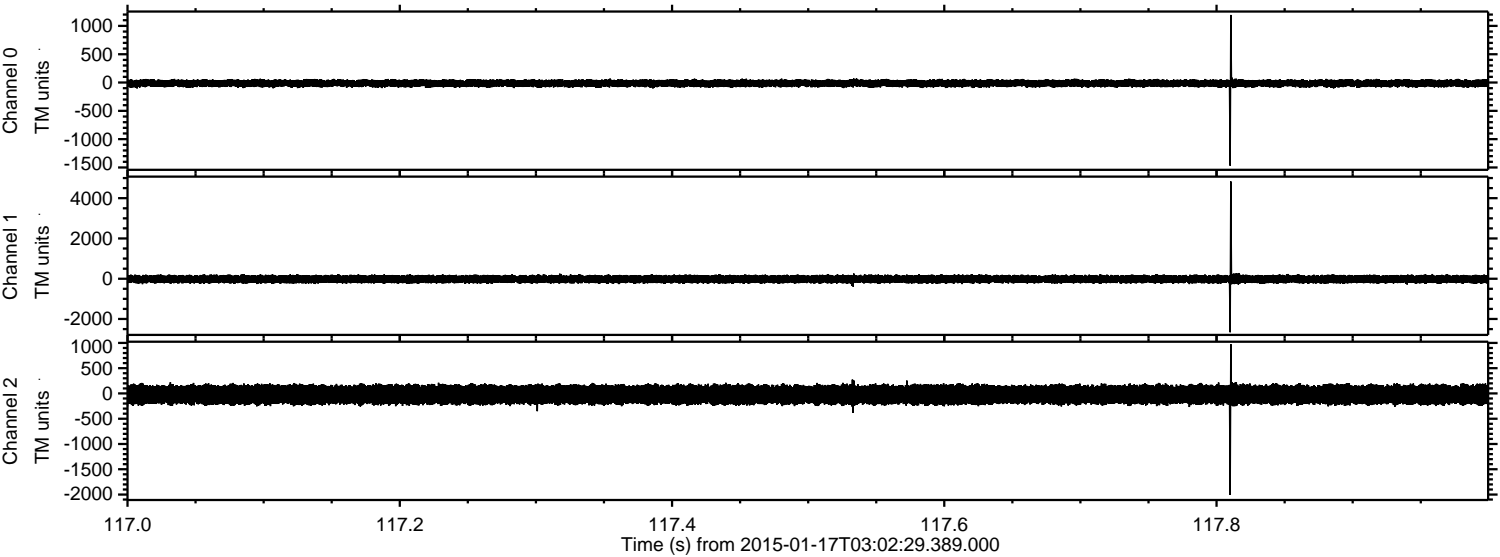



Processed Tue Jan 20 06:15:09 2015 by ELM ver.2012-10-06 from 001\_\_elm20150117\_030228\_\_dat00.bin

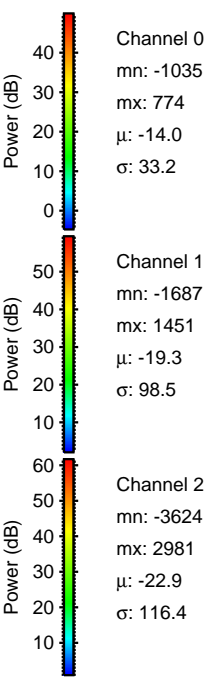
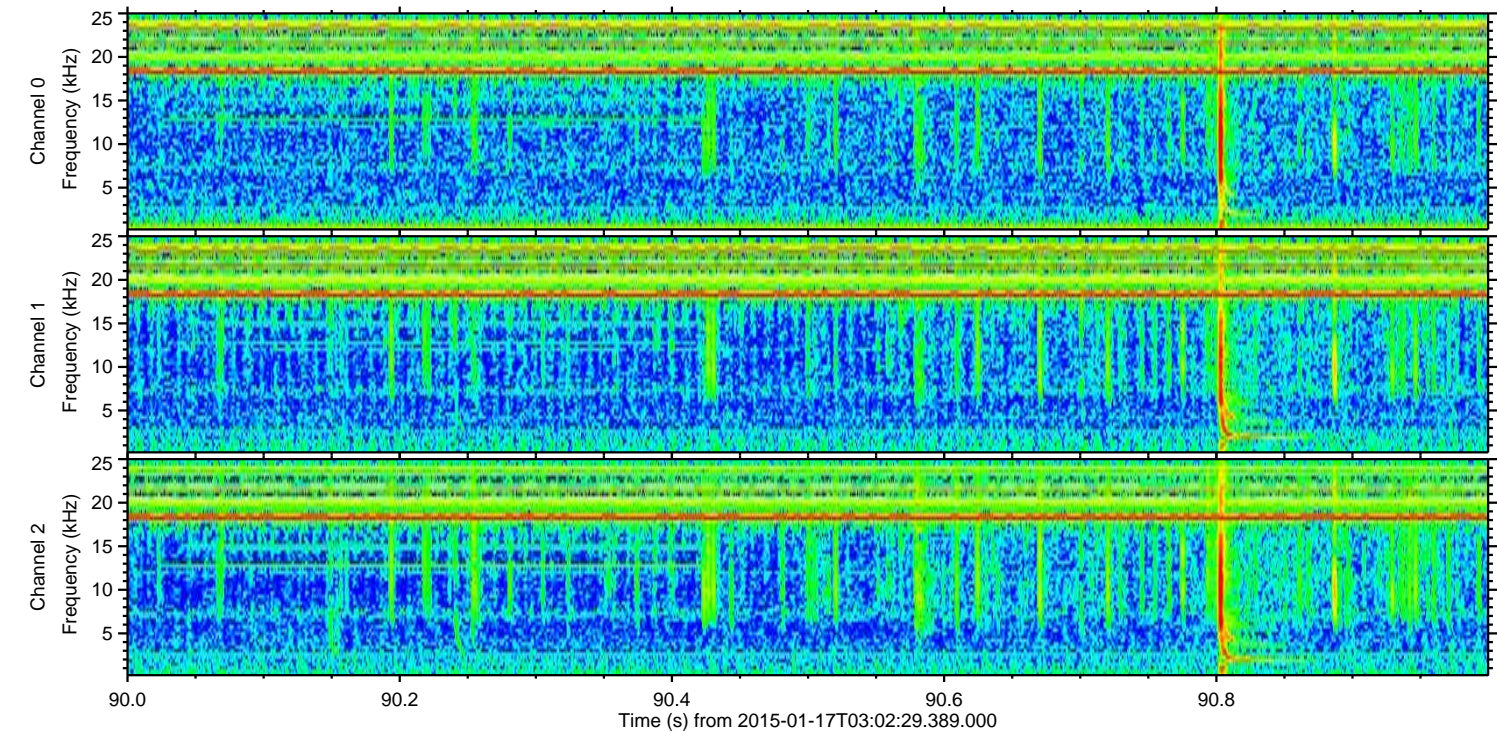
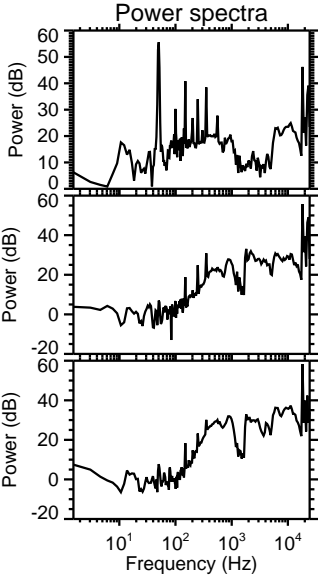
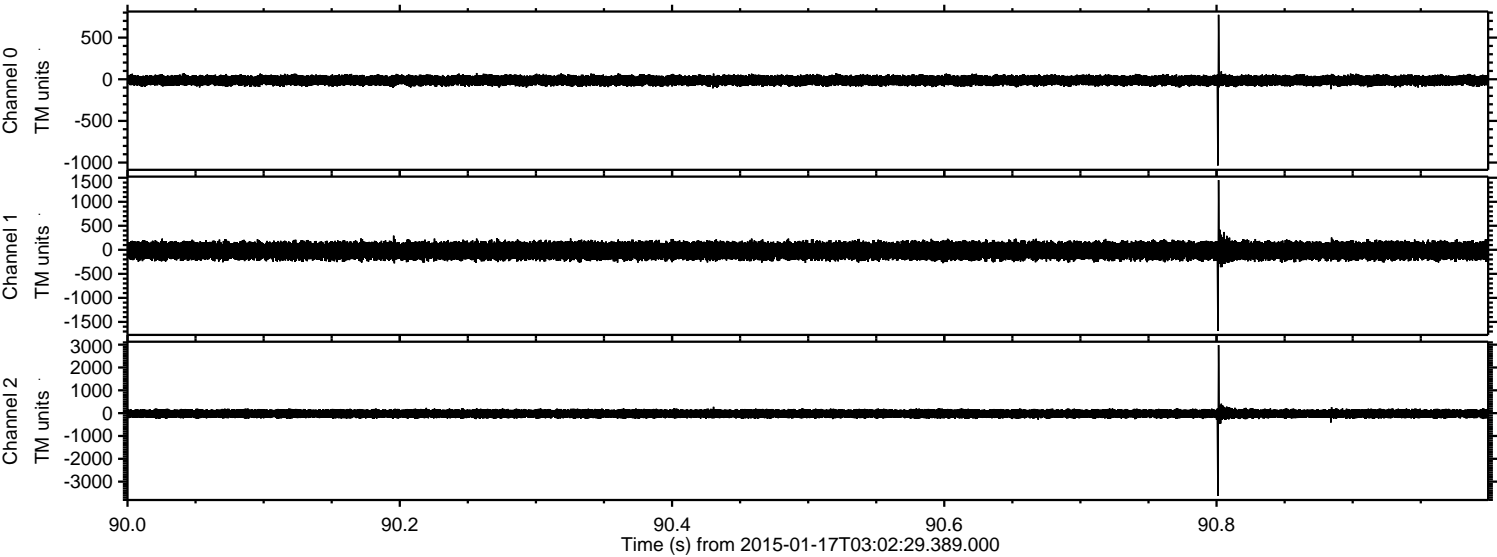



Processed Tue Jan 20 06:15:10 2015 by ELM ver.2012-10-06 from 001\_\_elm20150117\_030228\_\_dat00.bin

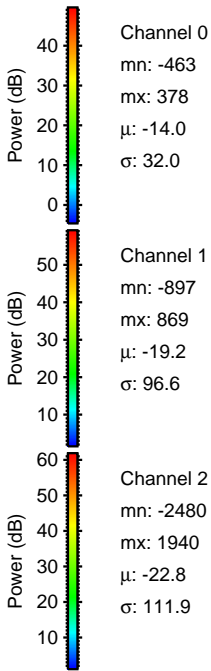
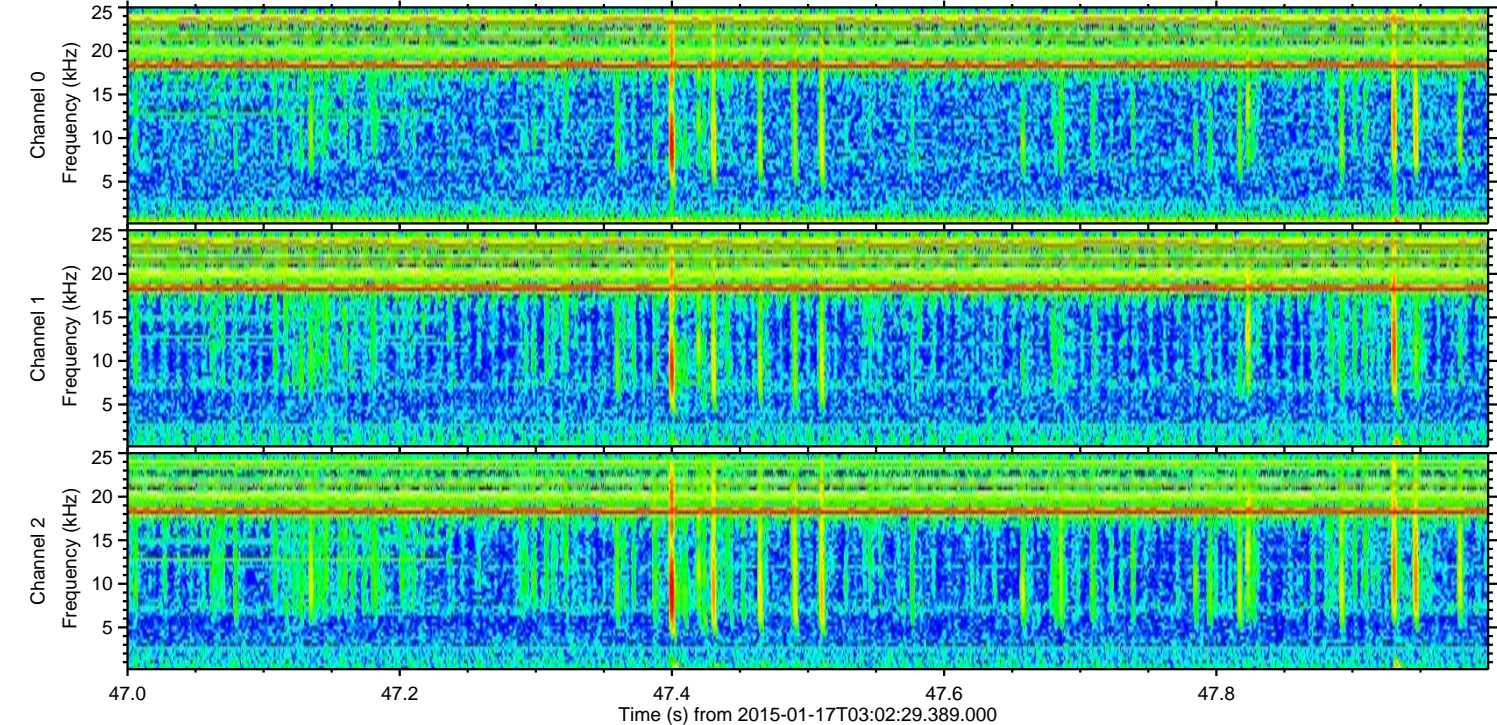
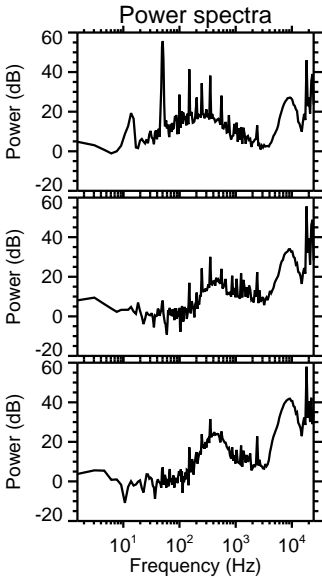
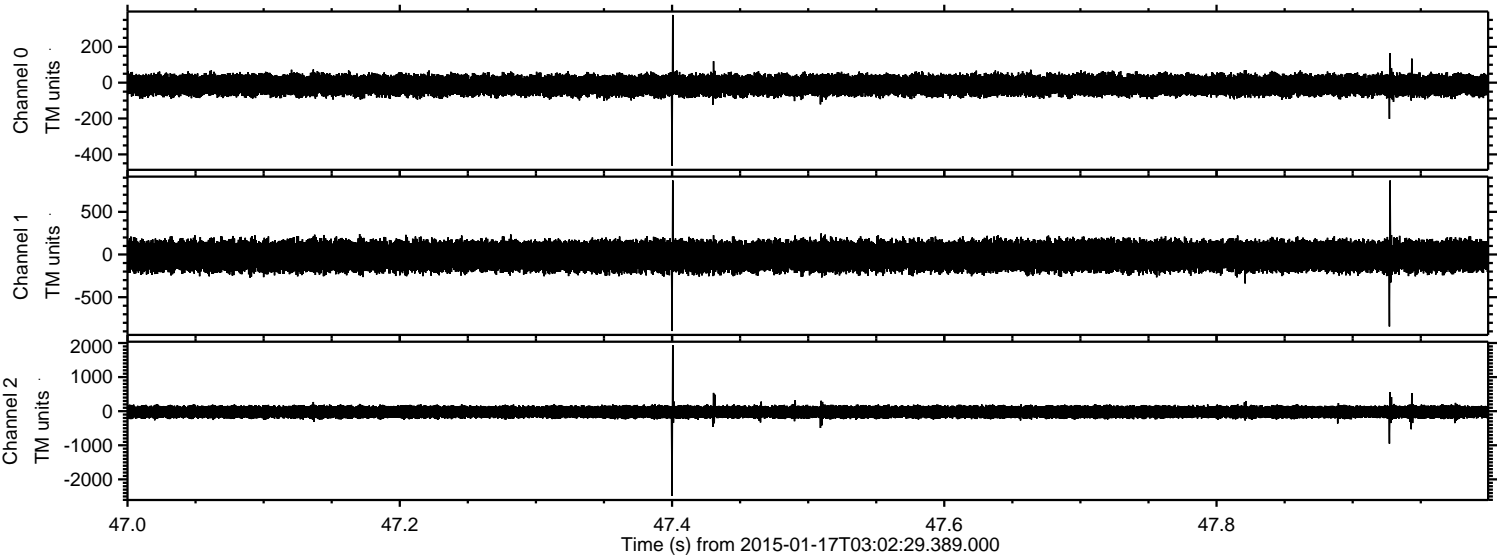



ELMAVAN 3D WAVEFORMS (Measured data sampled at 50 kHz) 49781 packets of 144 samples from 2015-01-17T03:02:29.389.000. Part 119/144

Processed Tue Jan 20 06:15:11 2015 by ELM ver.2012-10-06 from 001\_\_elm20150117\_030228\_\_dat00.bin

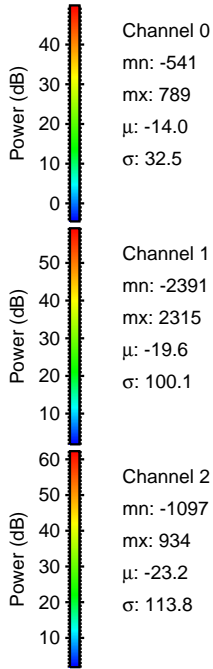
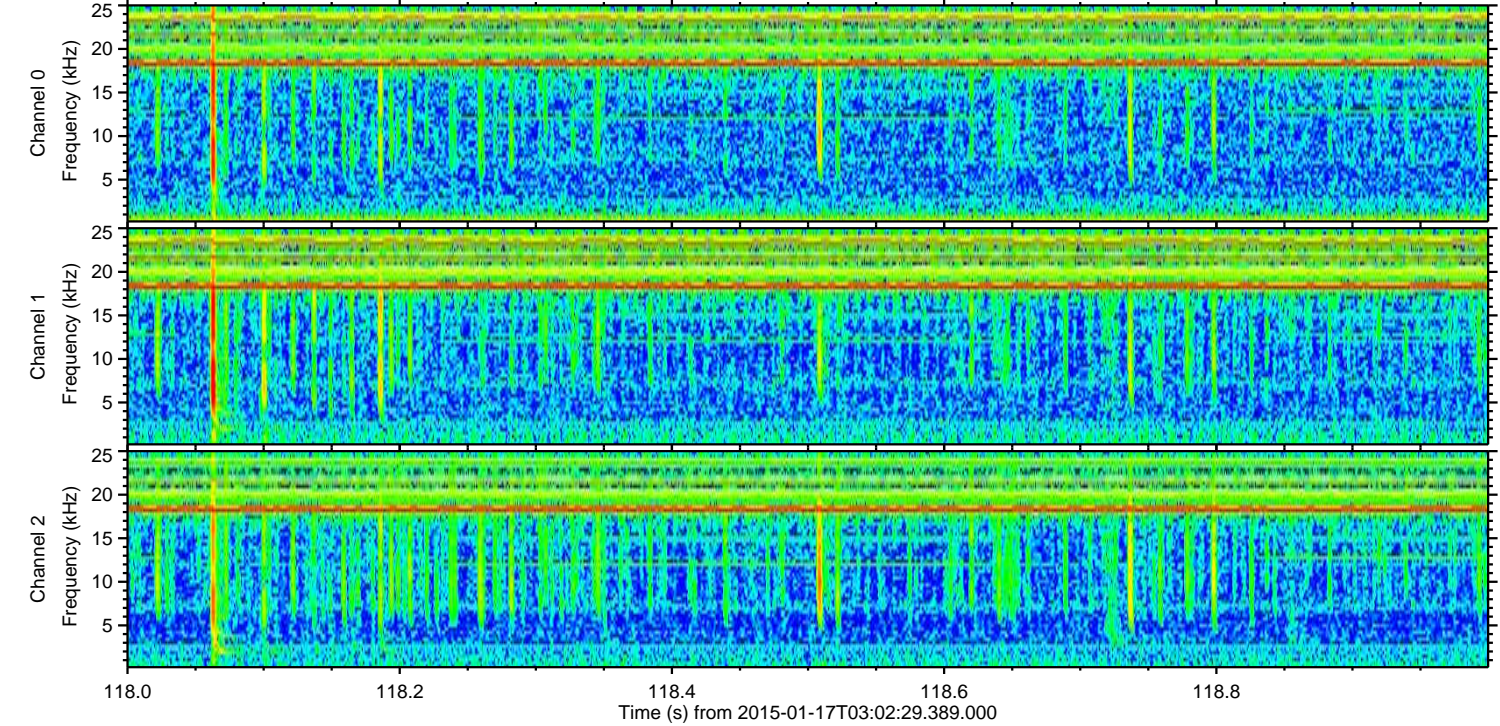
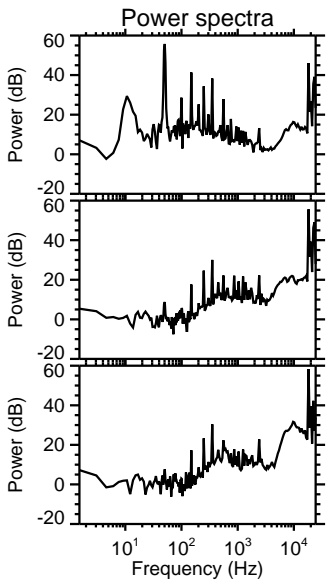
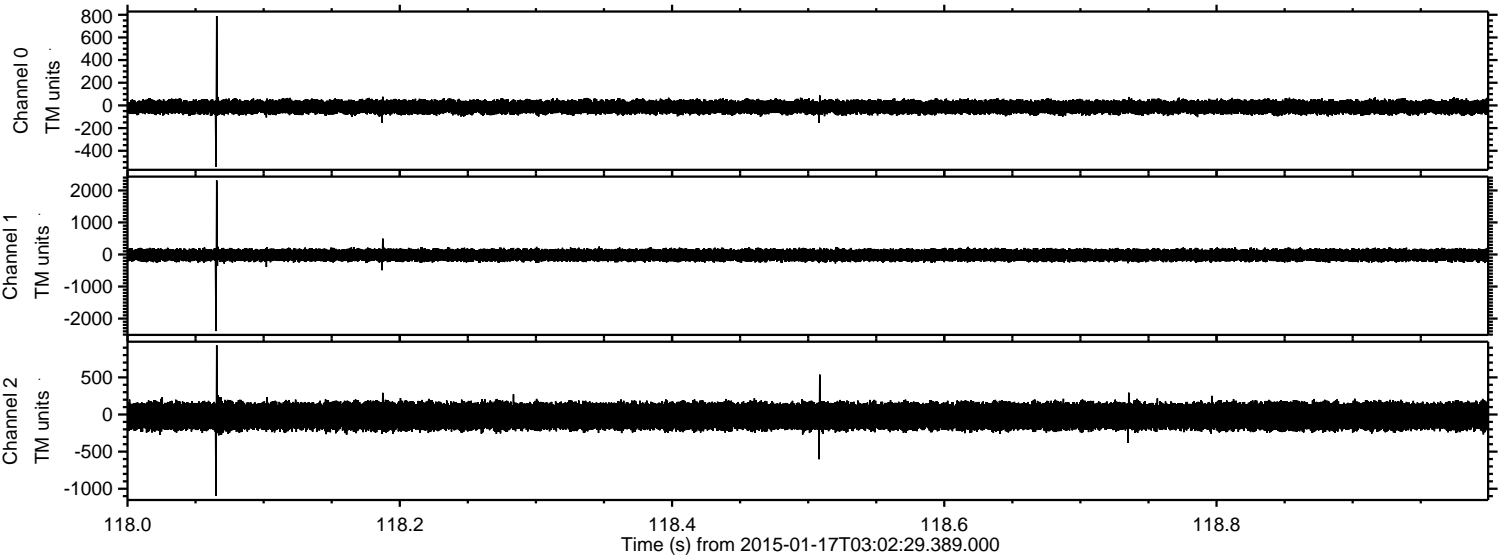



Processed Tue Jan 20 06:15:11 2015 by ELM ver.2012-10-06 from 001\_\_elm20150117\_030228\_\_dat00.bin

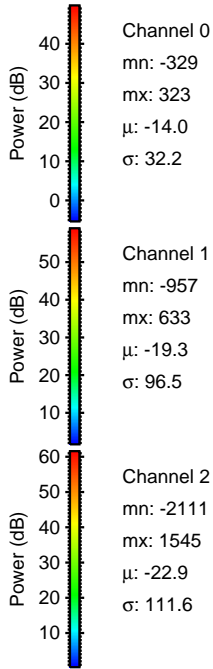
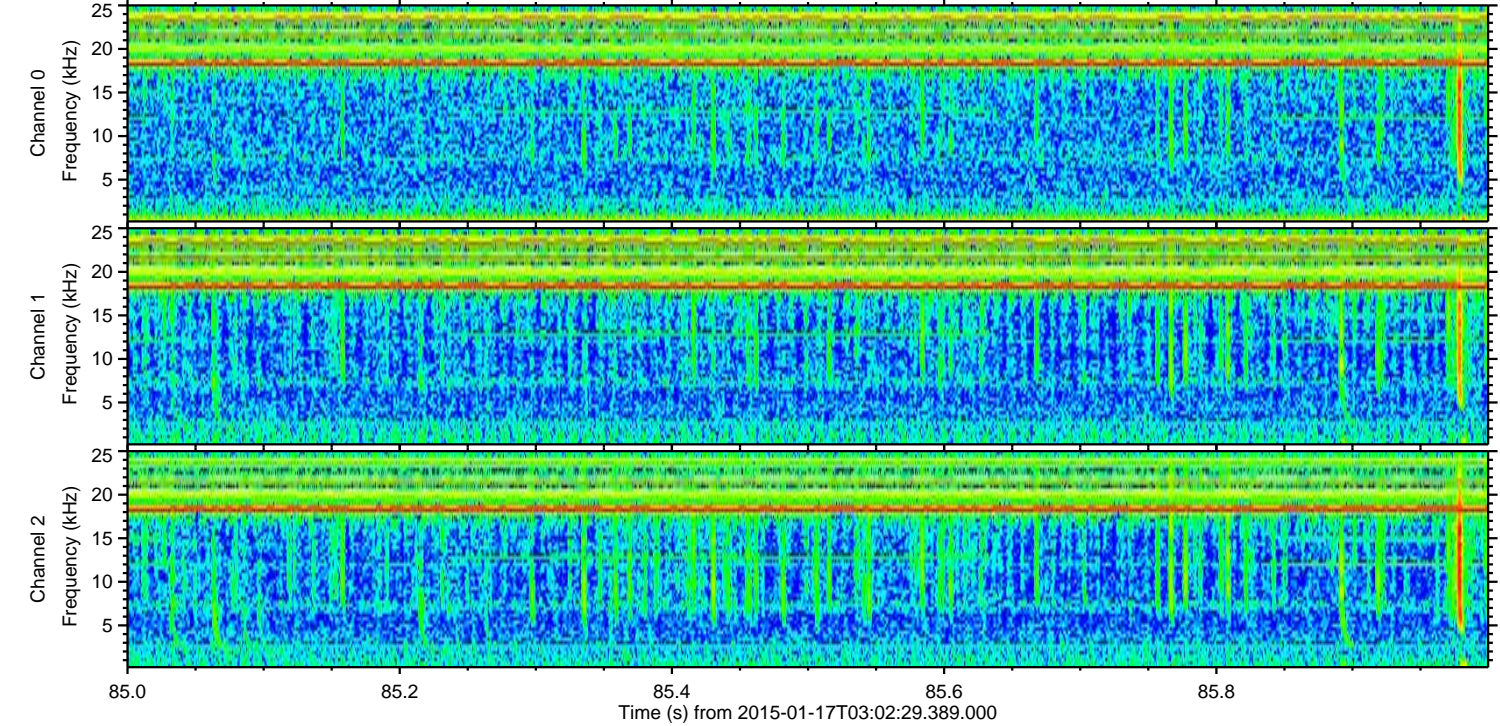
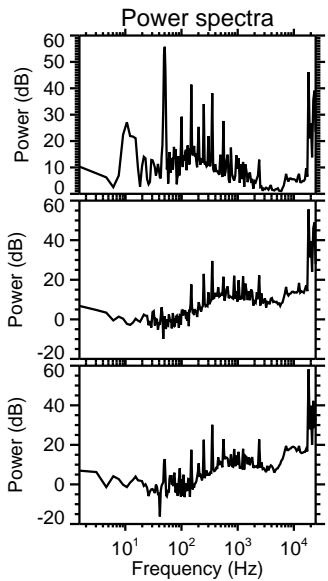
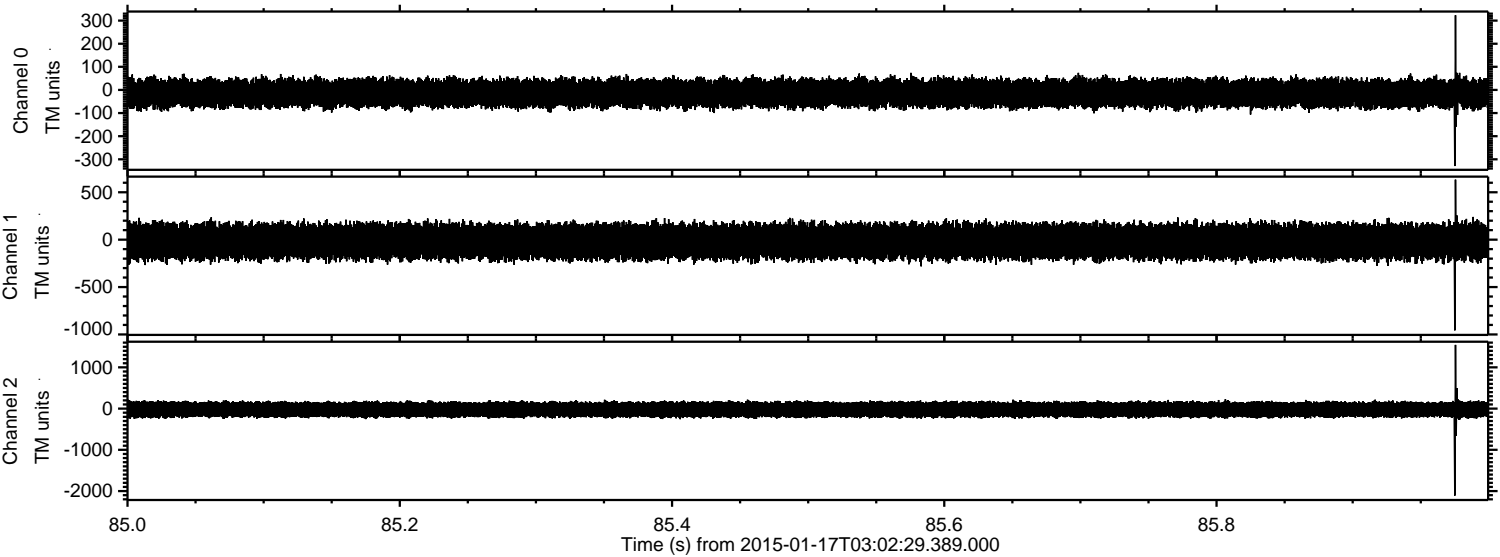



Processed Tue Jan 20 06:15:12 2015 by ELM ver.2012-10-06 from 001\_\_elm20150117\_030228\_\_dat00.bin

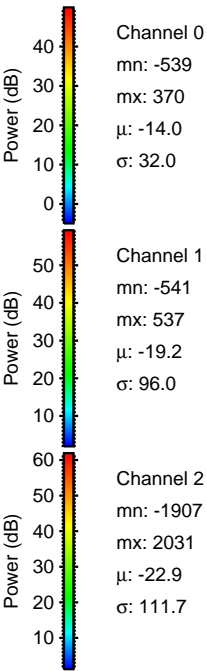
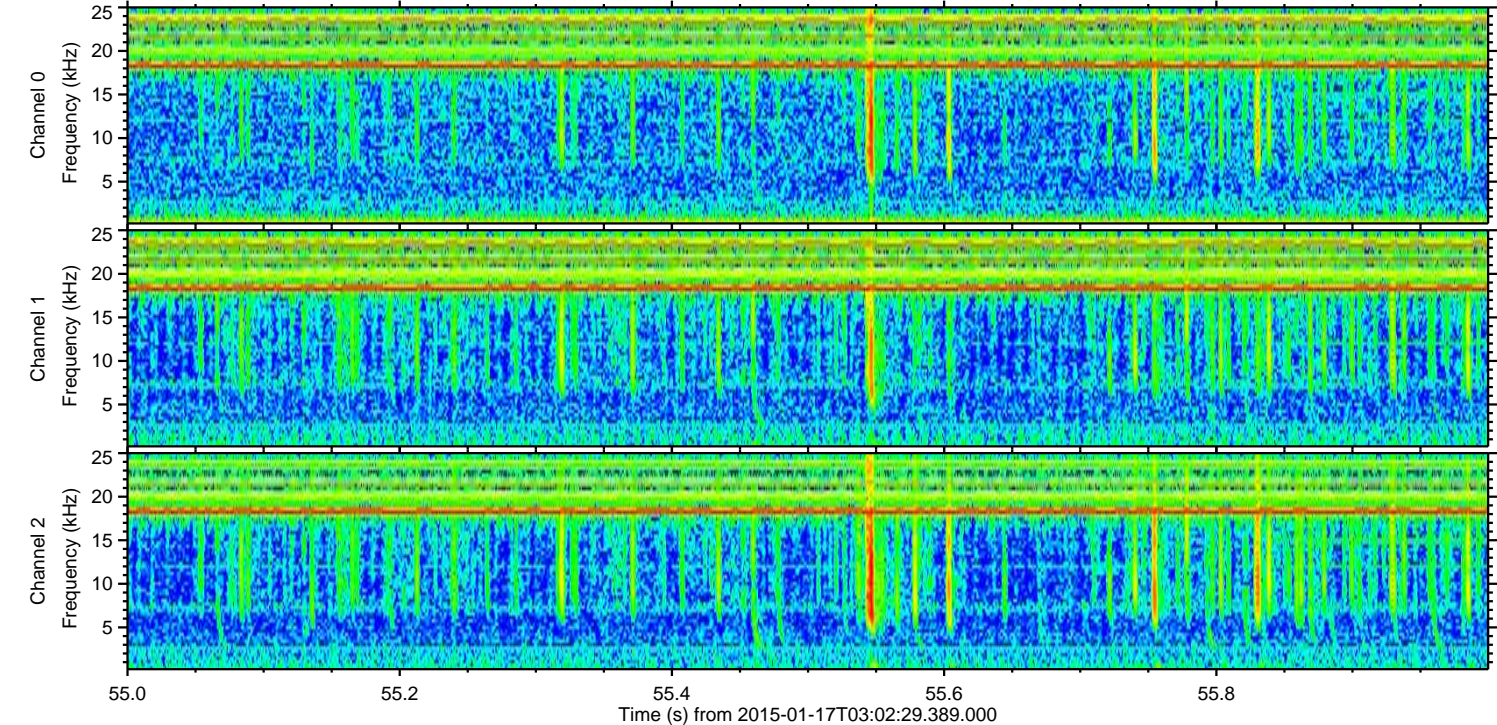
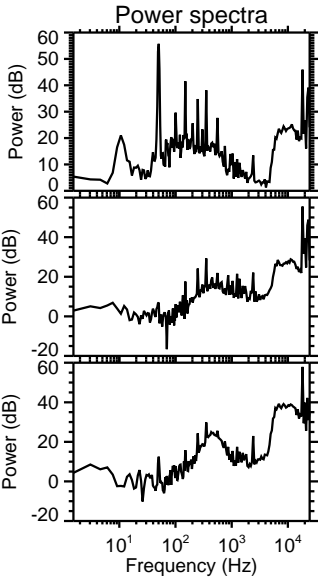
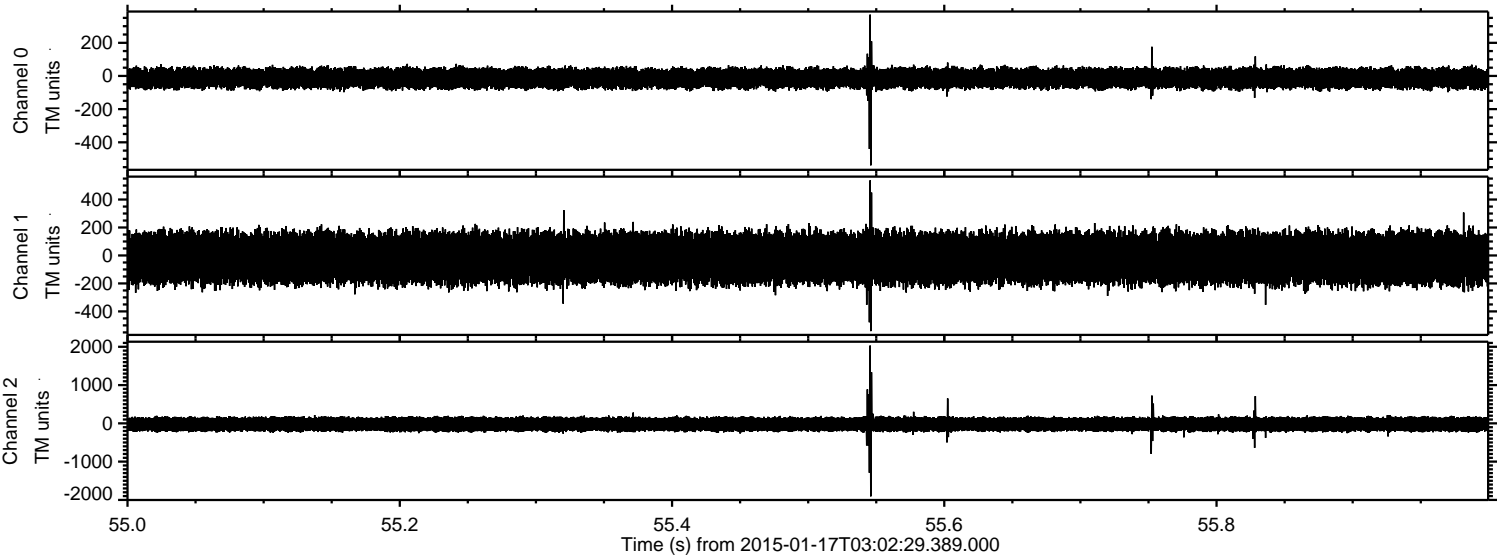

Channel 0  
mn: -539  
mx: 370  
 $\mu$ : -14.0  
 $\sigma$ : 32.0

Channel 1  
mn: -541  
mx: 537  
 $\mu$ : -19.2  
 $\sigma$ : 96.0

Channel 2  
mn: -1907  
mx: 2031  
 $\mu$ : -22.9  
 $\sigma$ : 111.7



Processed Tue Jan 20 06:15:13 2015 by ELM ver.2012-10-06 from 001\_\_elm20150117\_030228\_\_dat00.bin

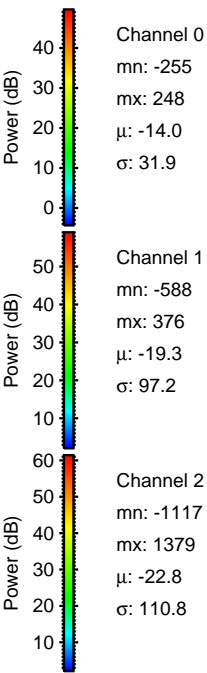
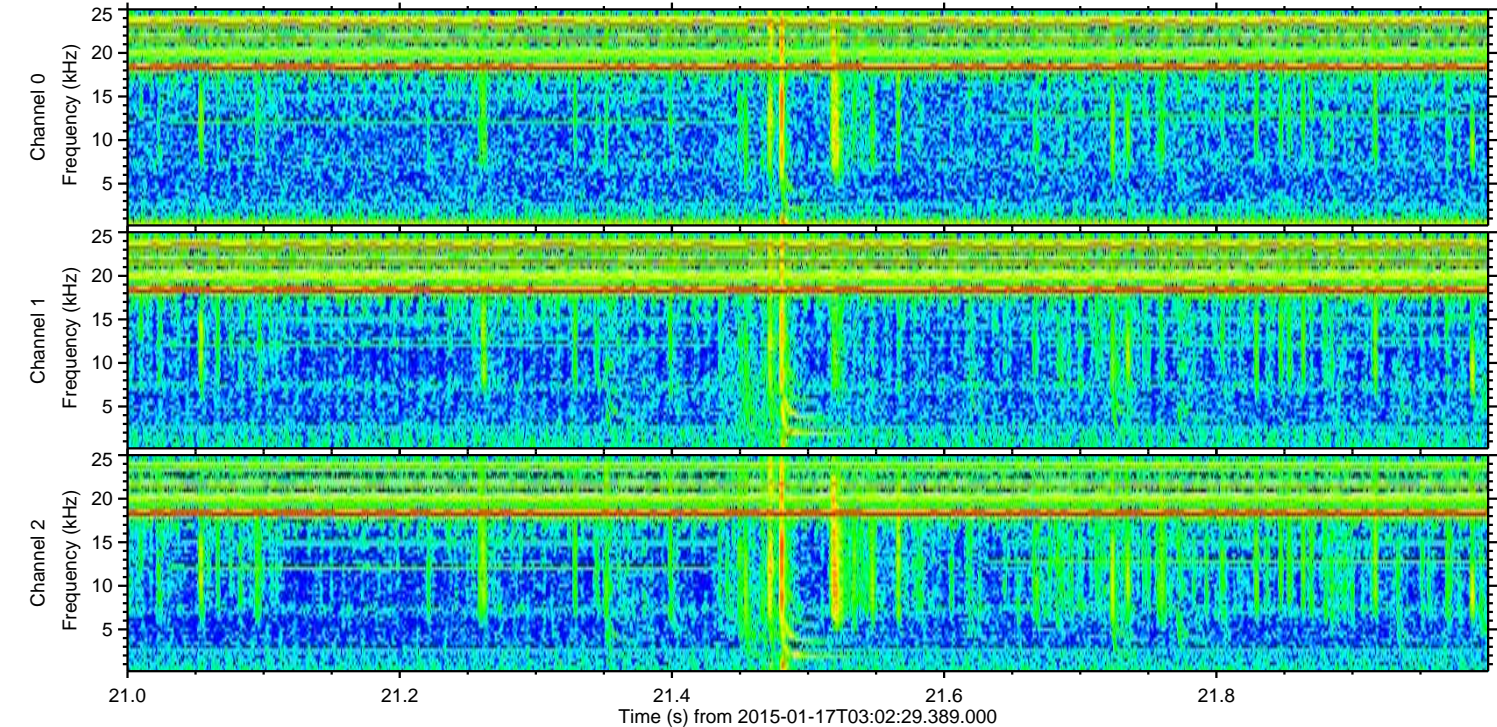
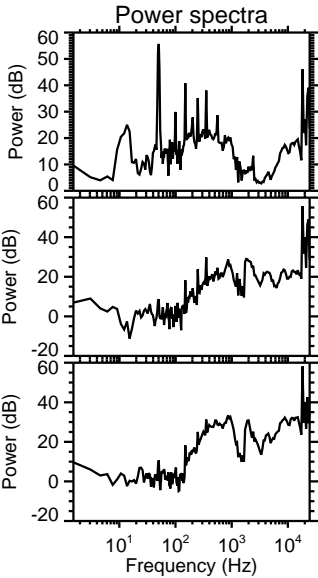
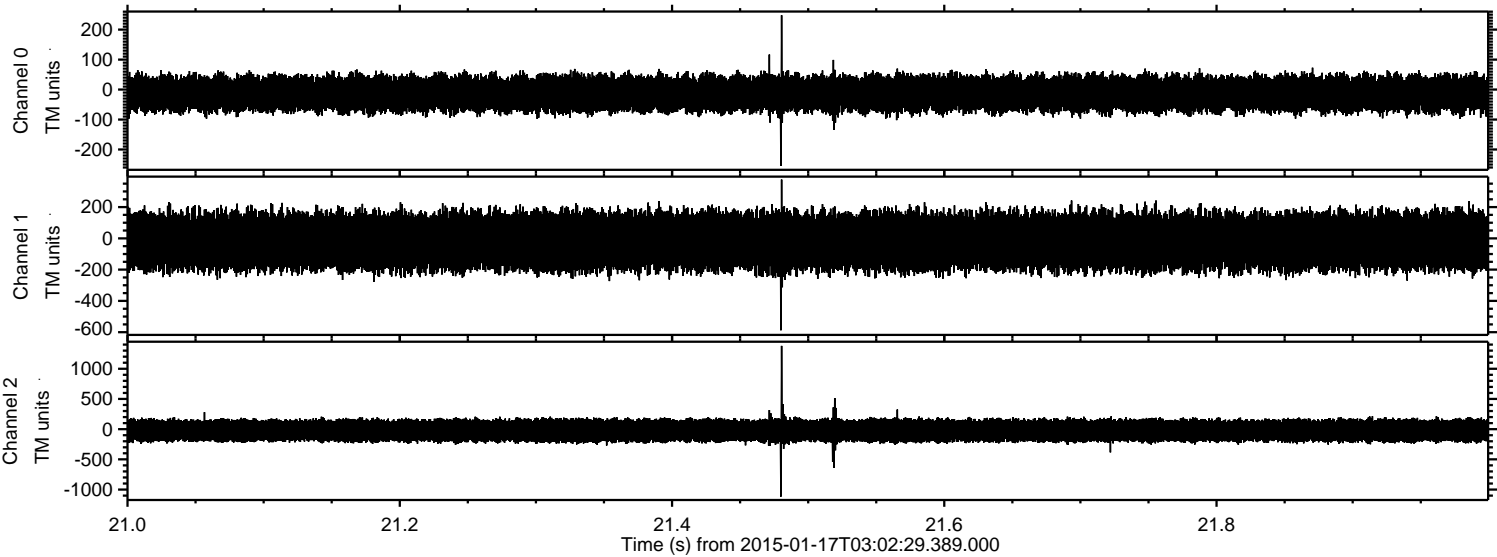



Processed Tue Jan 20 06:15:14 2015 by ELM ver.2012-10-06 from 001\_\_elm20150117\_030228\_\_dat00.bin

