

ELMAVAN 3D WAVEFORMS (Measured data sampled at 50 kHz) 49761 packets of 144 samples from 2015-01-14T22:50:33.432.000.

Processed Wed Jan 14 23:59:01 2015 by ELM ver.2012-10-06 from 001__elm20150114_225032__dat00.bin

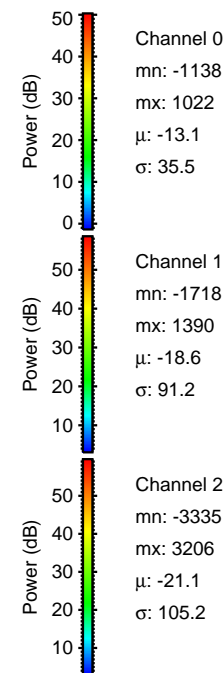
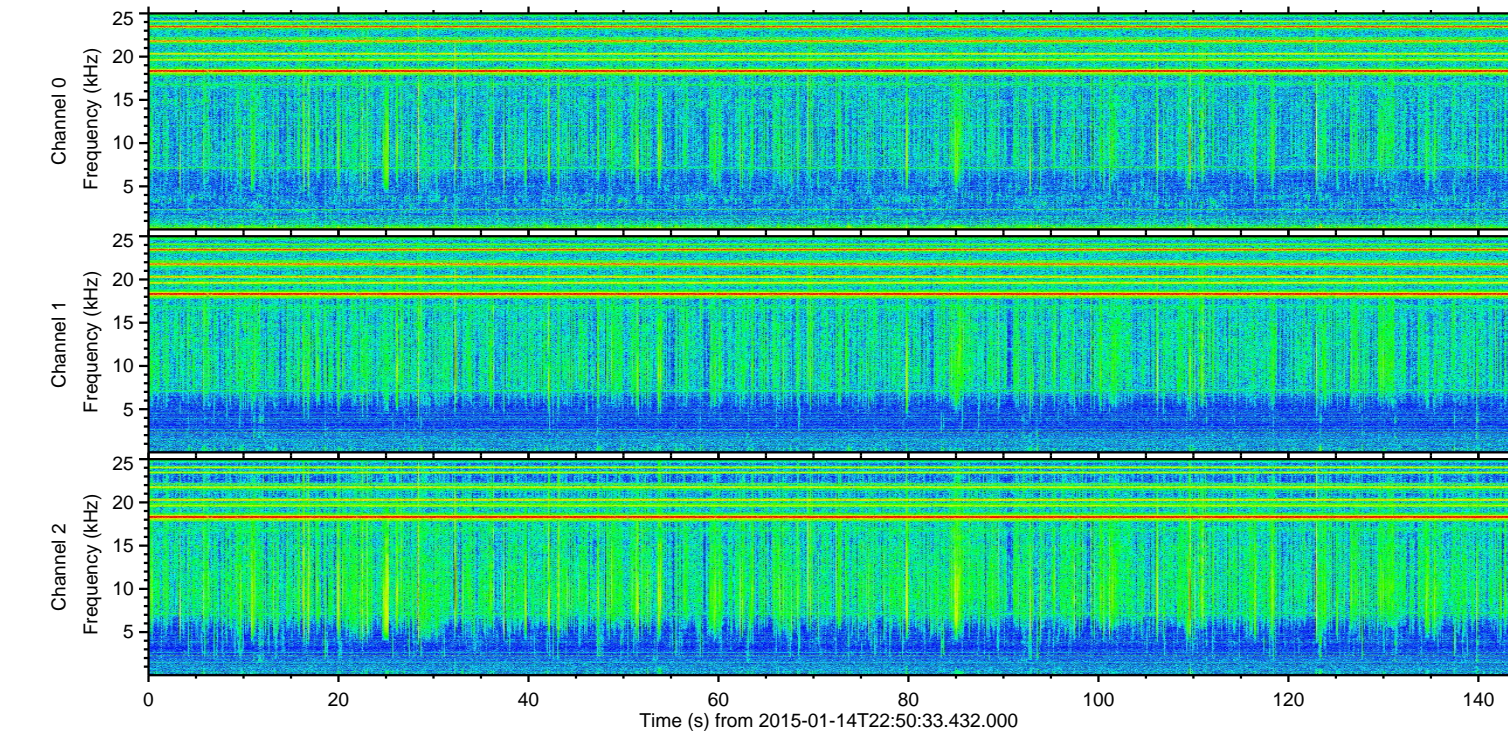
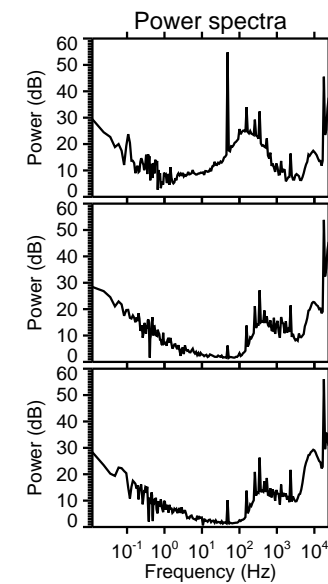
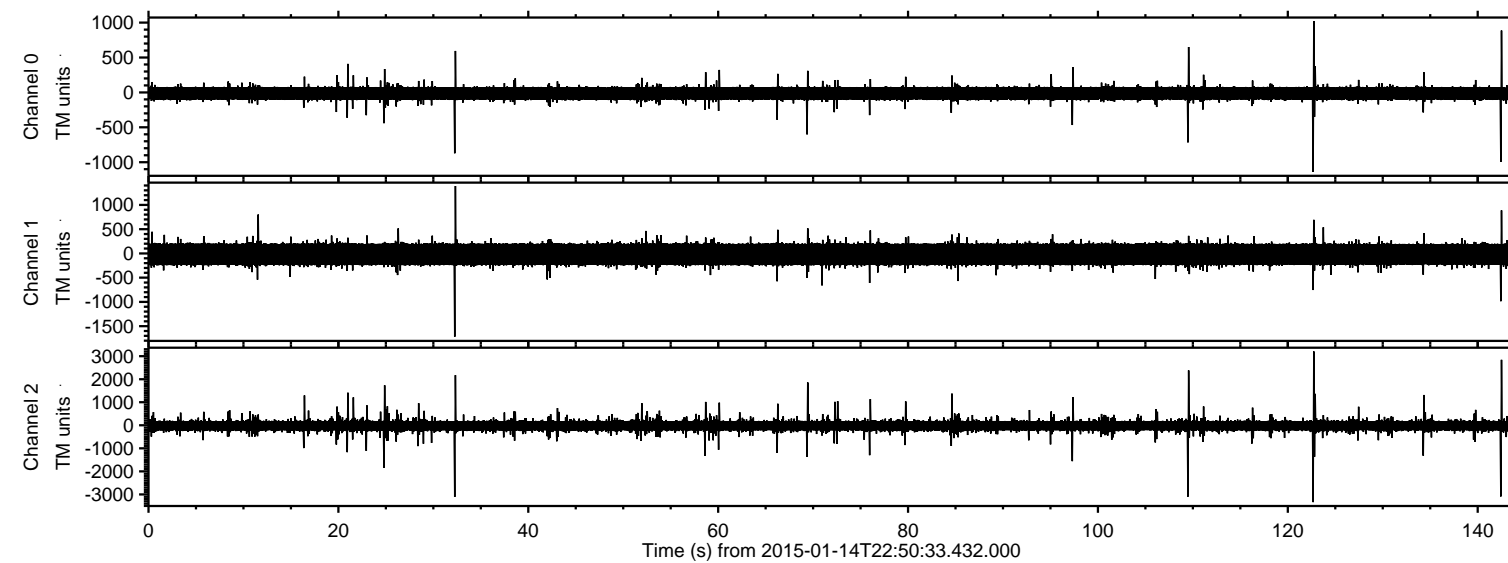

ELMAVAN 3D WAVEFORMS (Measured data sampled at 50 kHz) 49761 packets of 144 samples from 2015-01-14T22:50:33.432.000. Part 123/144

Processed Wed Jan 14 23:59:12 2015 by ELM ver.2012-10-06 from 001__elm20150114_225032__dat00.bin

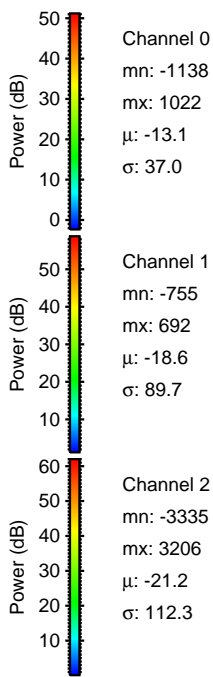
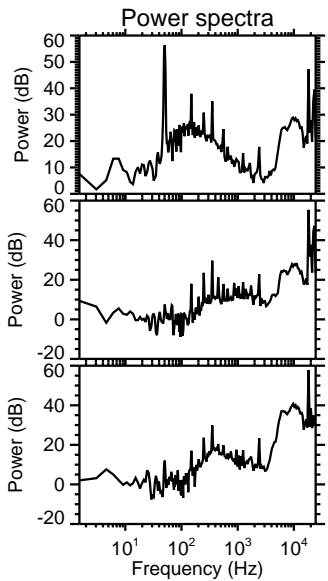
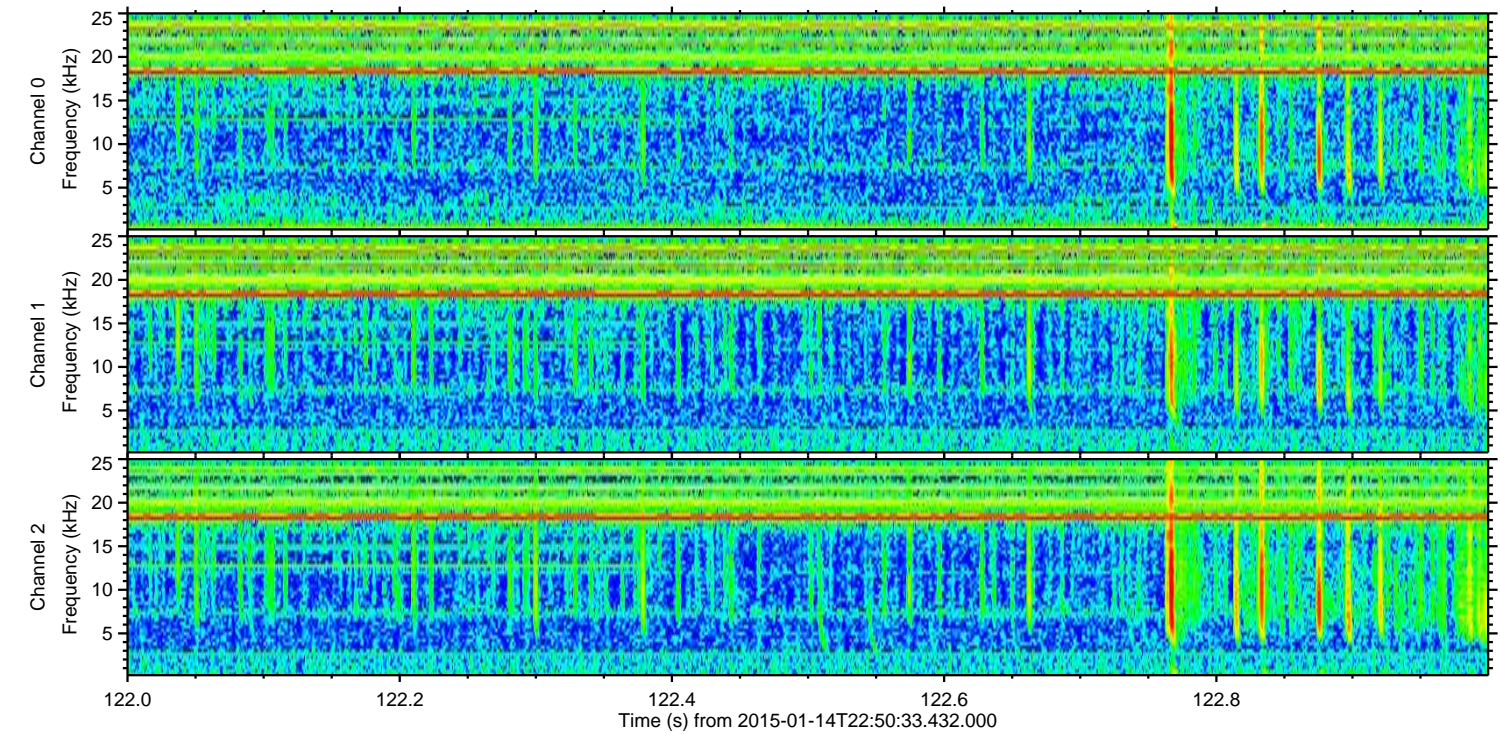
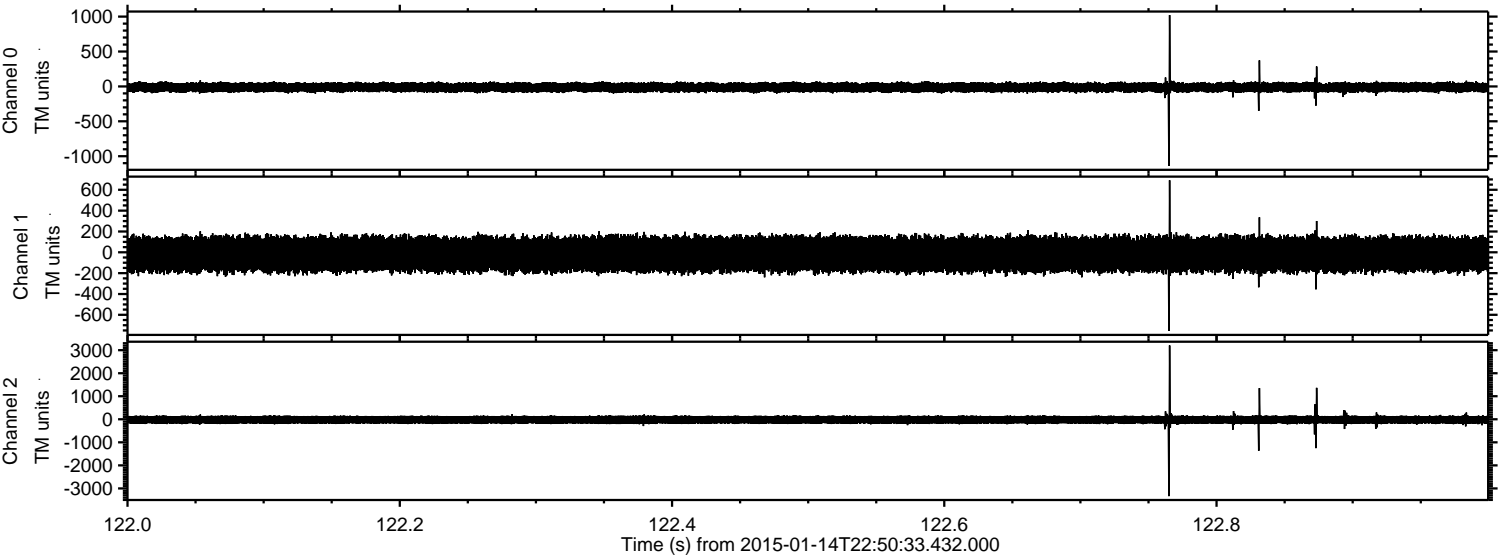

ELMAVAN 3D WAVEFORMS (Measured data sampled at 50 kHz) 49761 packets of 144 samples from 2015-01-14T22:50:33.432.000. Part 33/144

Processed Wed Jan 14 23:59:13 2015 by ELM ver.2012-10-06 from 001__elm20150114_225032__dat00.bin

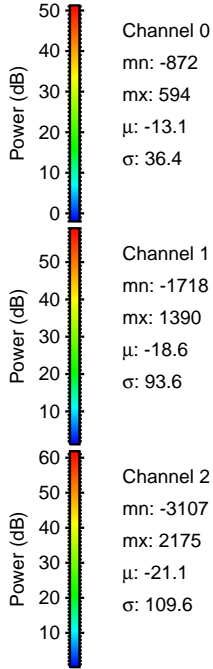
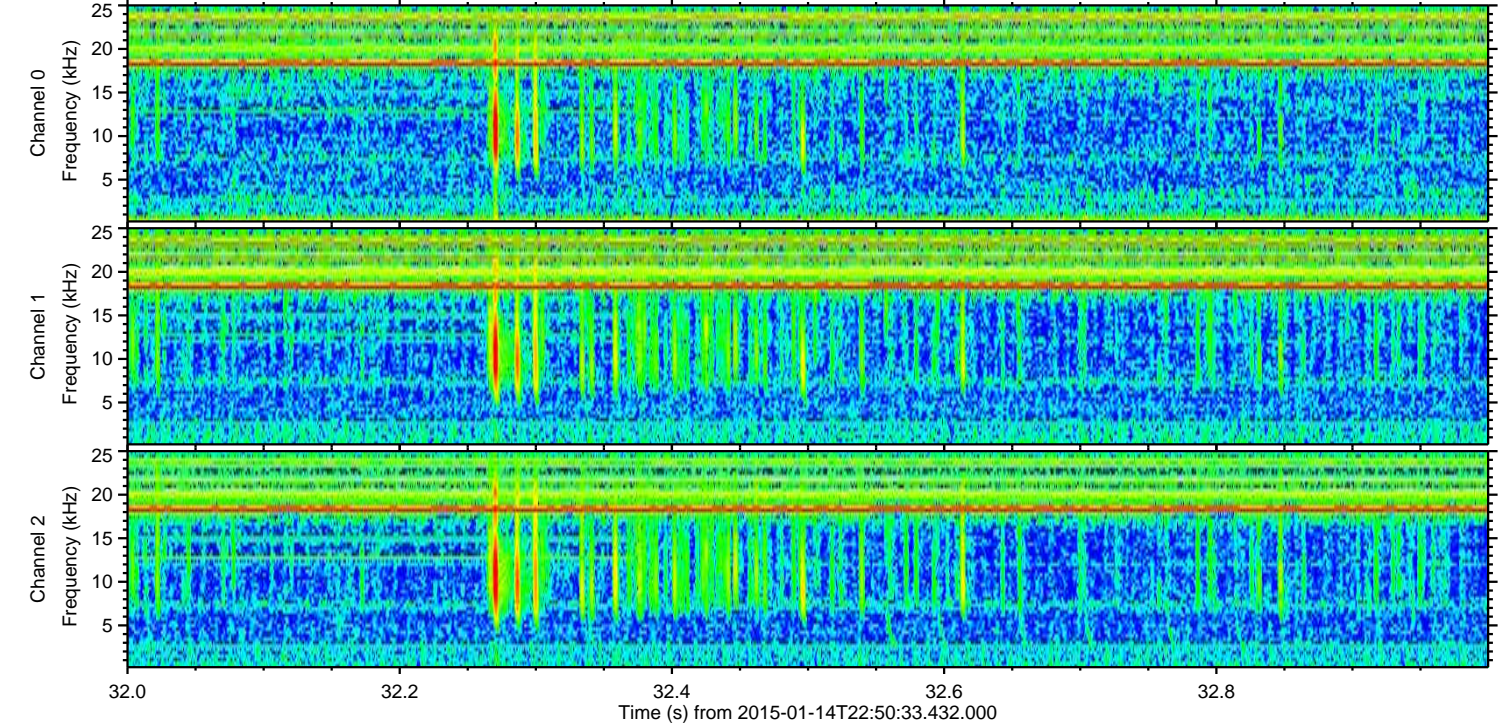
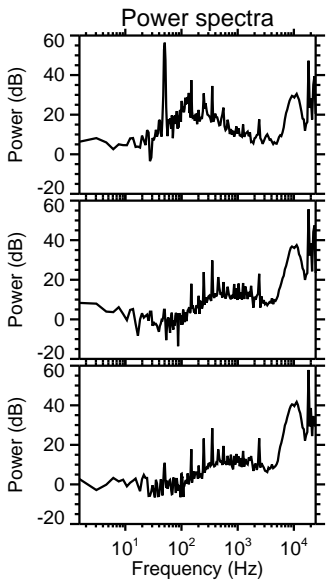
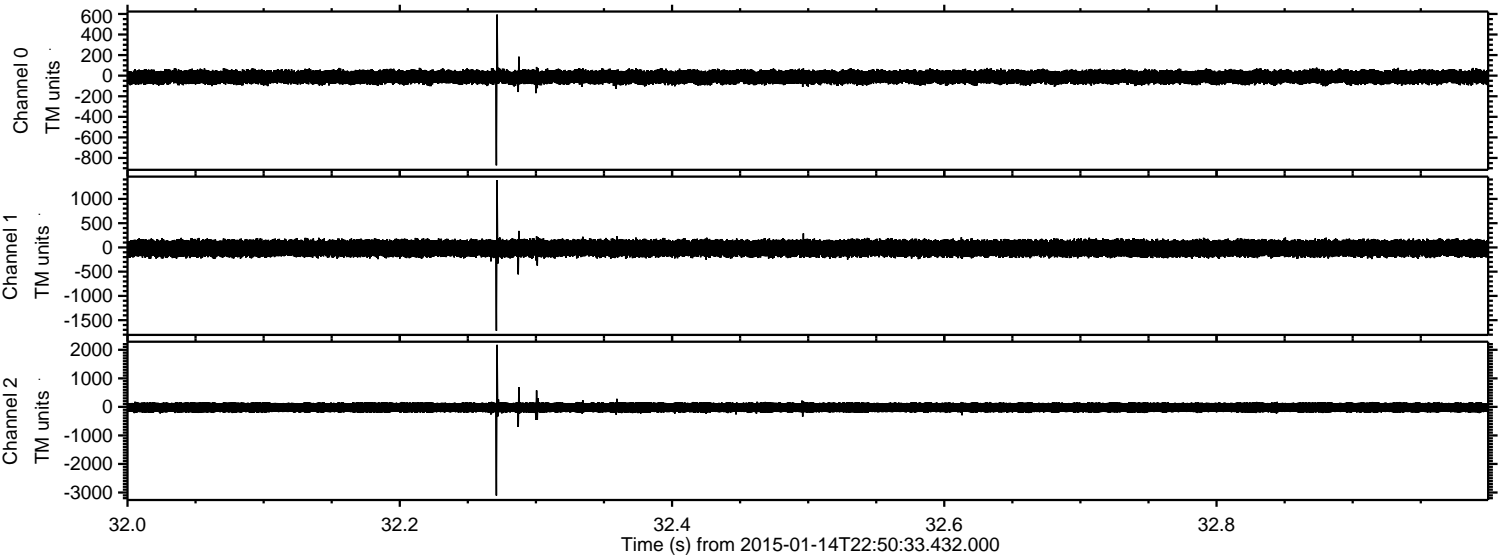

ELMAVAN 3D WAVEFORMS (Measured data sampled at 50 kHz) 49761 packets of 144 samples from 2015-01-14T22:50:33.432.000. Part 110/144

Processed Wed Jan 14 23:59:14 2015 by ELM ver.2012-10-06 from 001__elm20150114_225032__dat00.bin

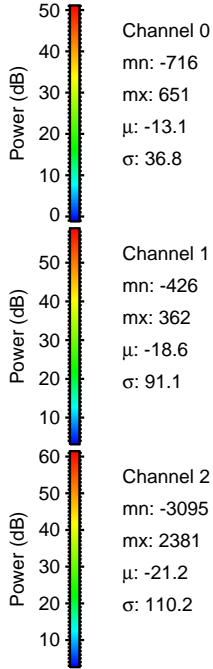
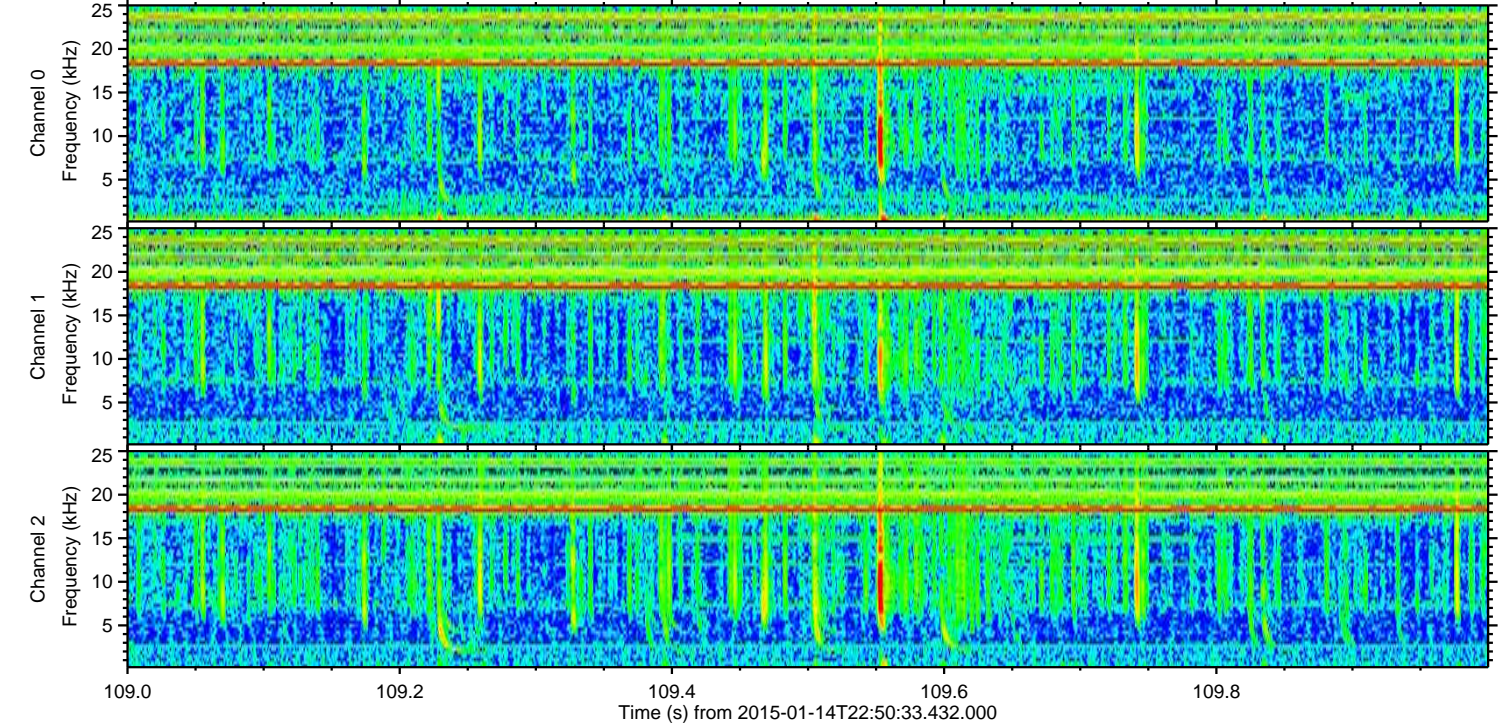
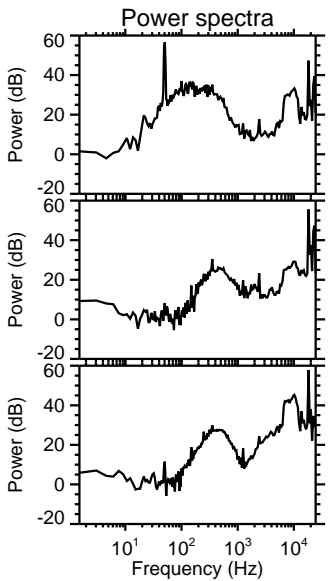
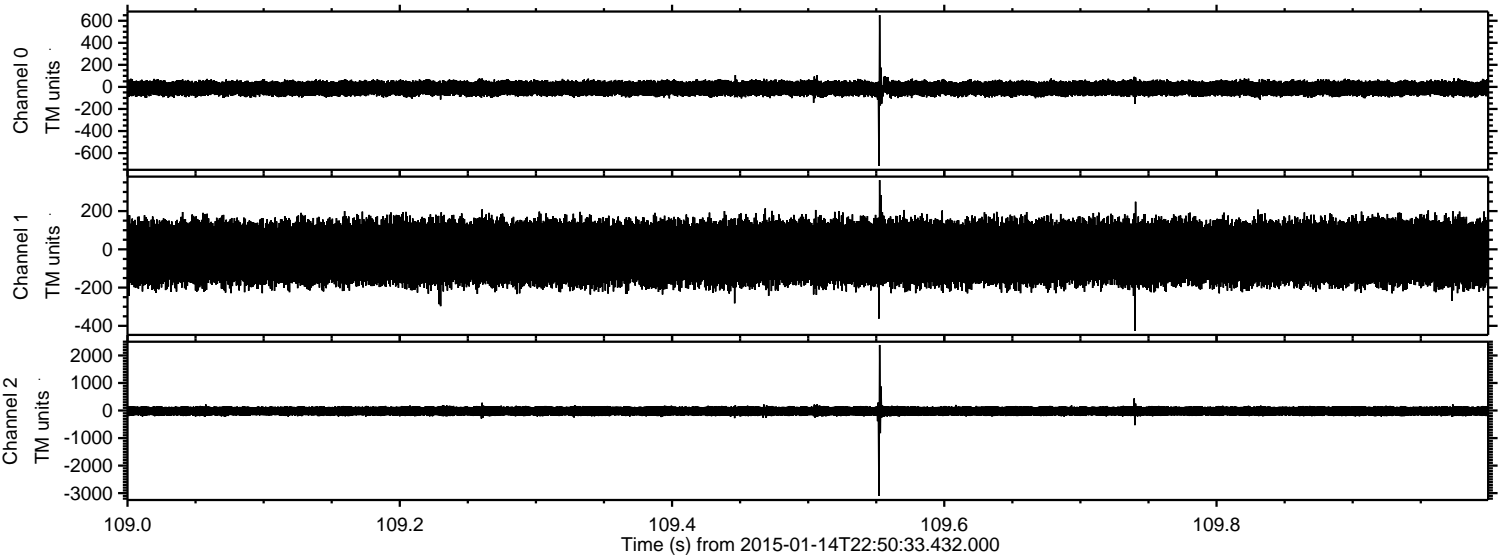

ELMAVAN 3D WAVEFORMS (Measured data sampled at 50 kHz) 49761 packets of 144 samples from 2015-01-14T22:50:33.432.000. Part 143/144

Processed Wed Jan 14 23:59:15 2015 by ELM ver.2012-10-06 from 001__elm20150114_225032__dat00.bin

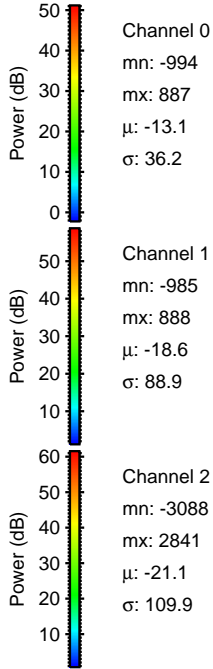
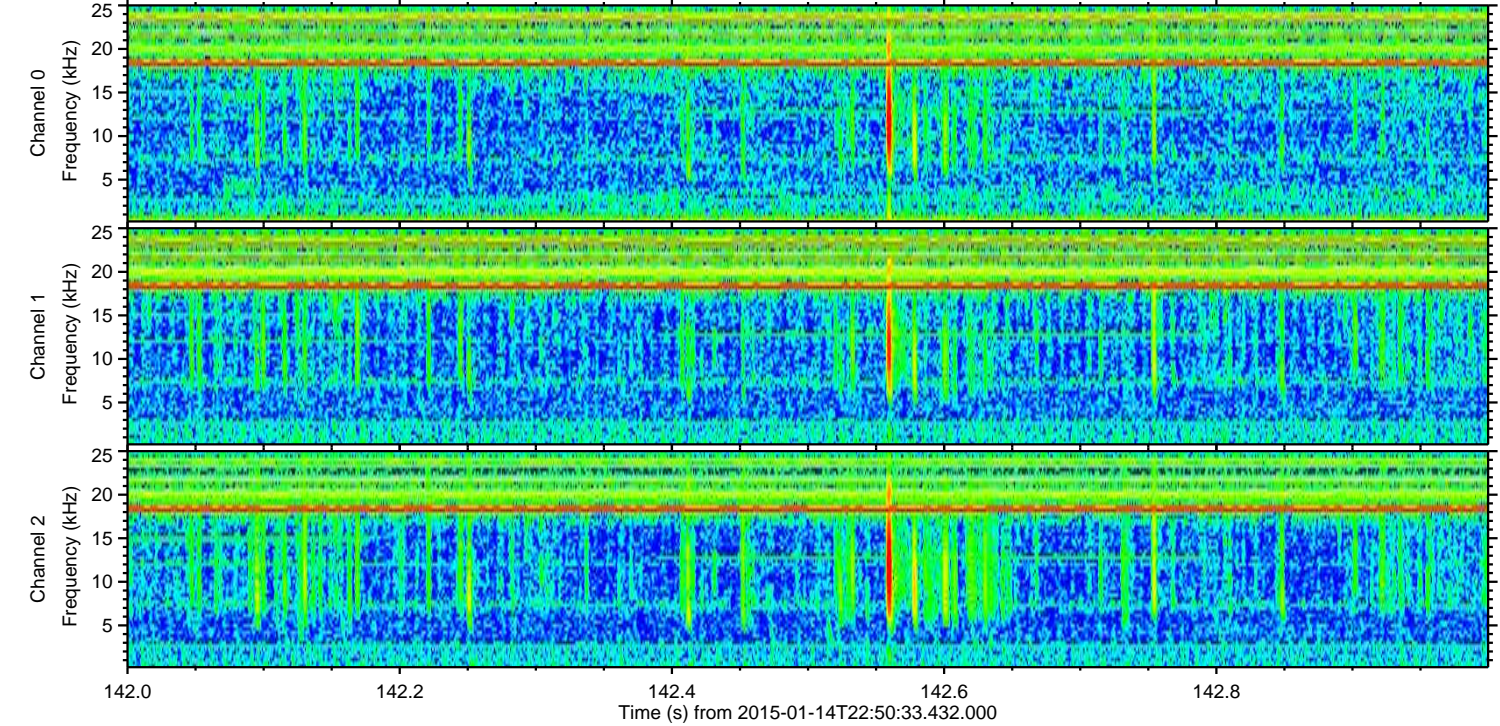
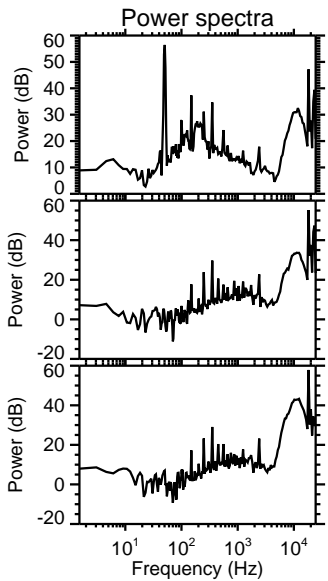
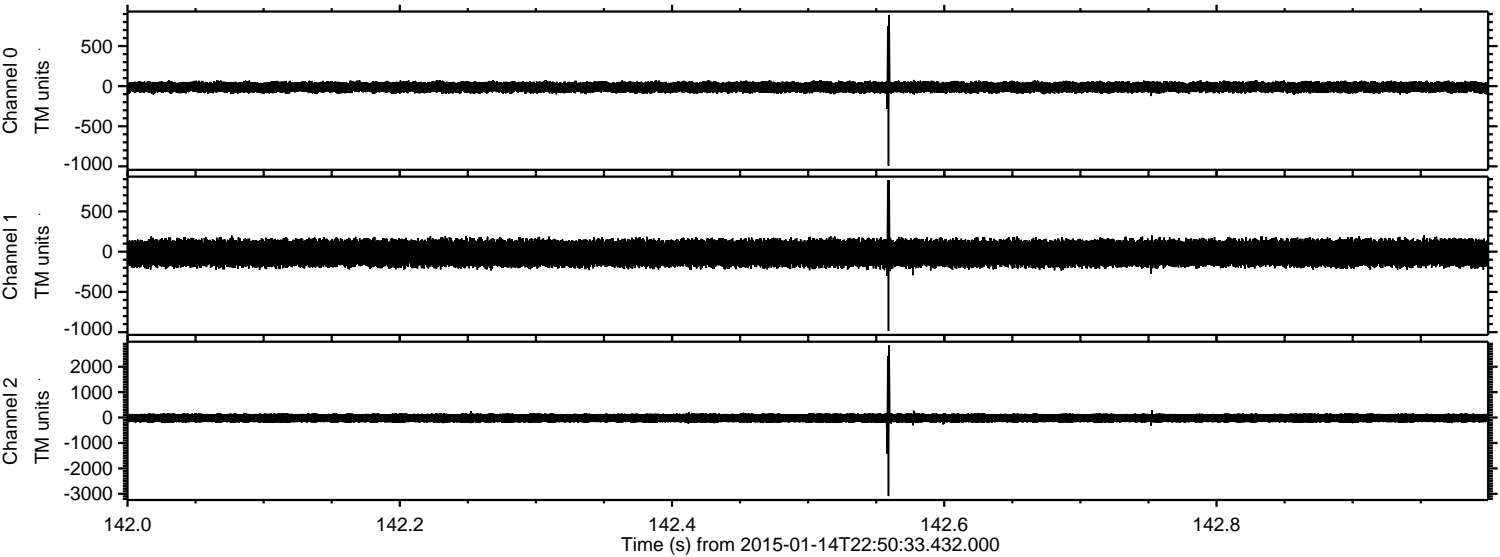

ELMAVAN 3D WAVEFORMS (Measured data sampled at 50 kHz) 49761 packets of 144 samples from 2015-01-14T22:50:33.432.000. Part 70/144

Processed Wed Jan 14 23:59:16 2015 by ELM ver.2012-10-06 from 001__elm20150114_225032__dat00.bin

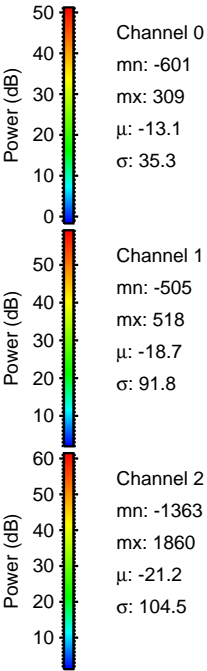
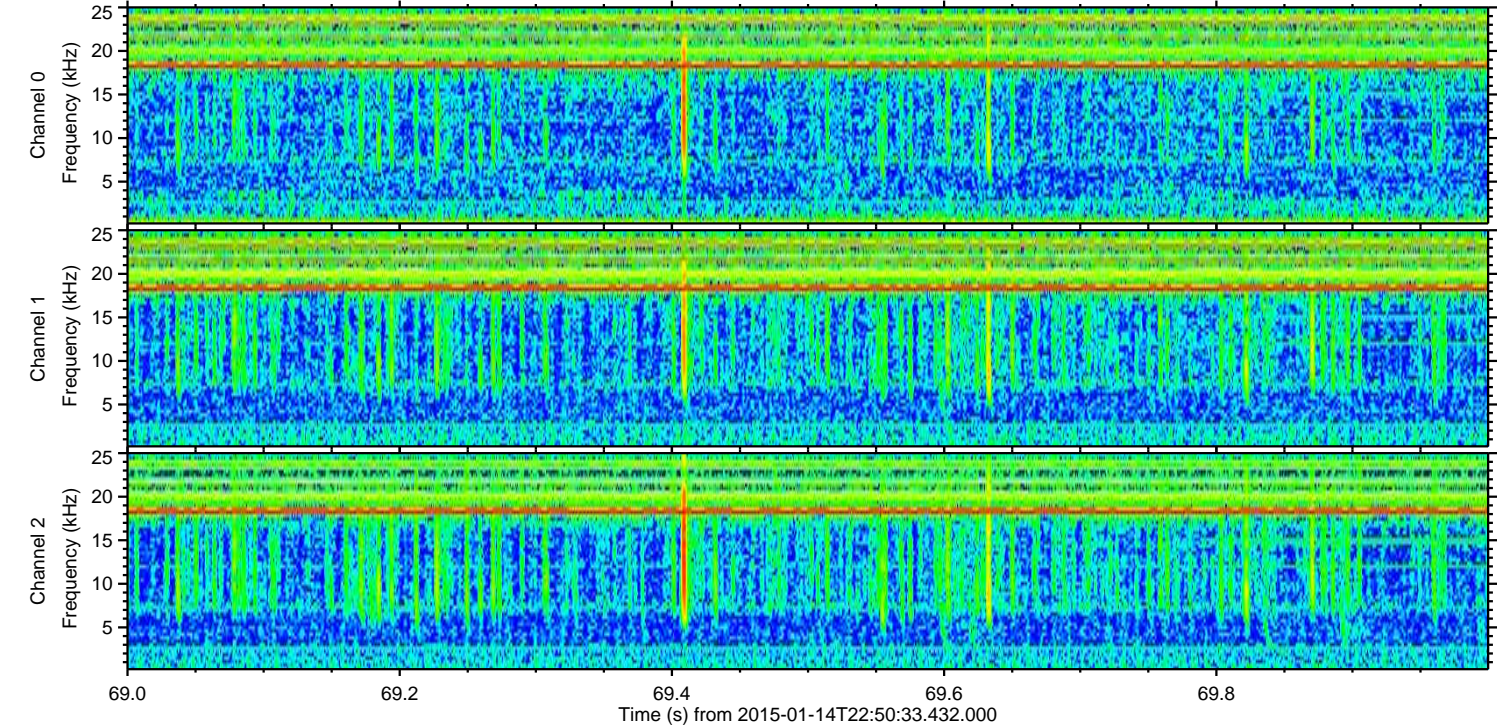
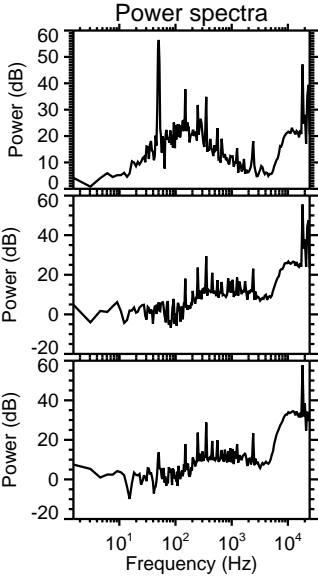
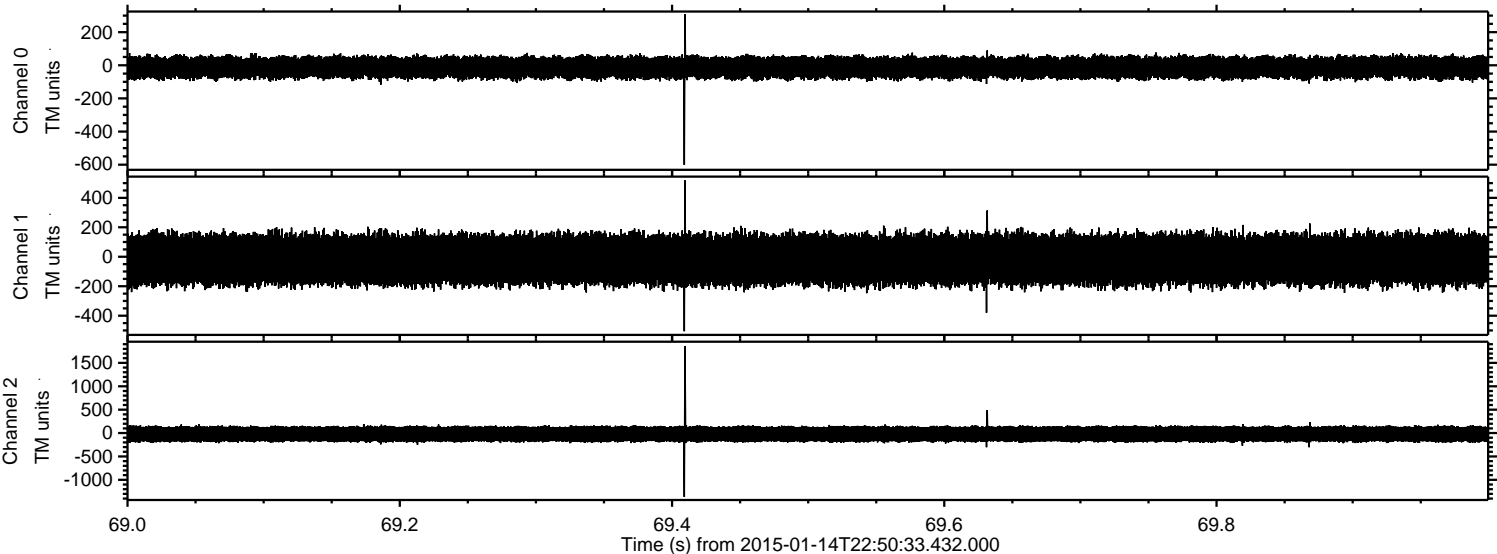

ELMAVAN 3D WAVEFORMS (Measured data sampled at 50 kHz) 49761 packets of 144 samples from 2015-01-14T22:50:33.432.000. Part 25/144

Processed Wed Jan 14 23:59:17 2015 by ELM ver.2012-10-06 from 001__elm20150114_225032__dat00.bin

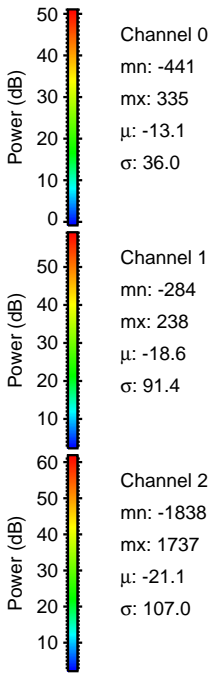
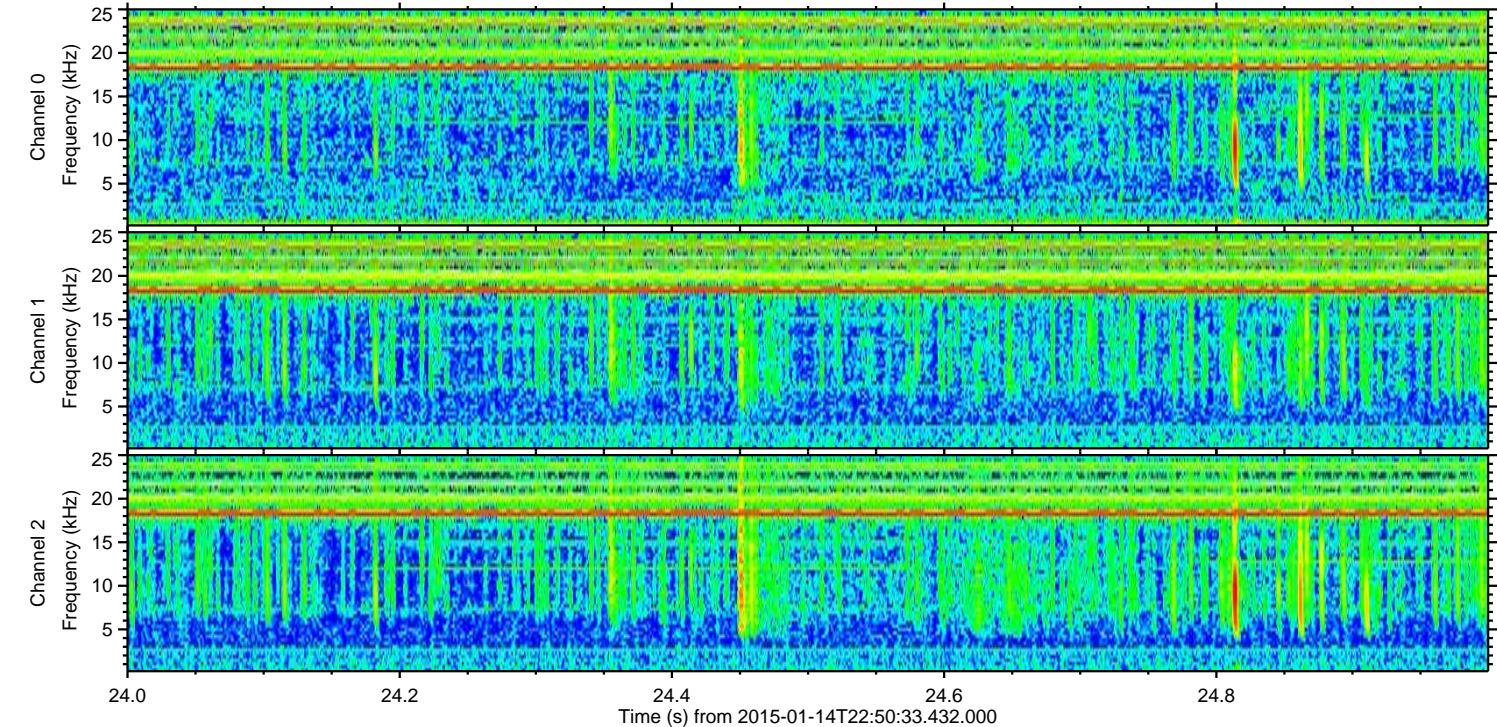
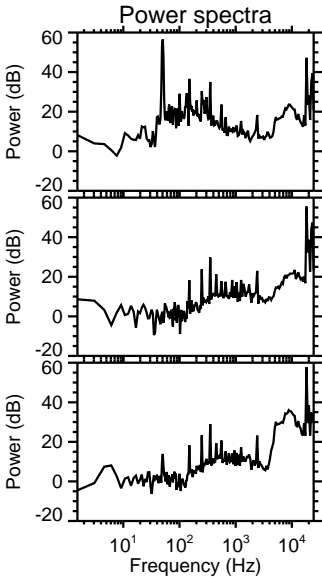
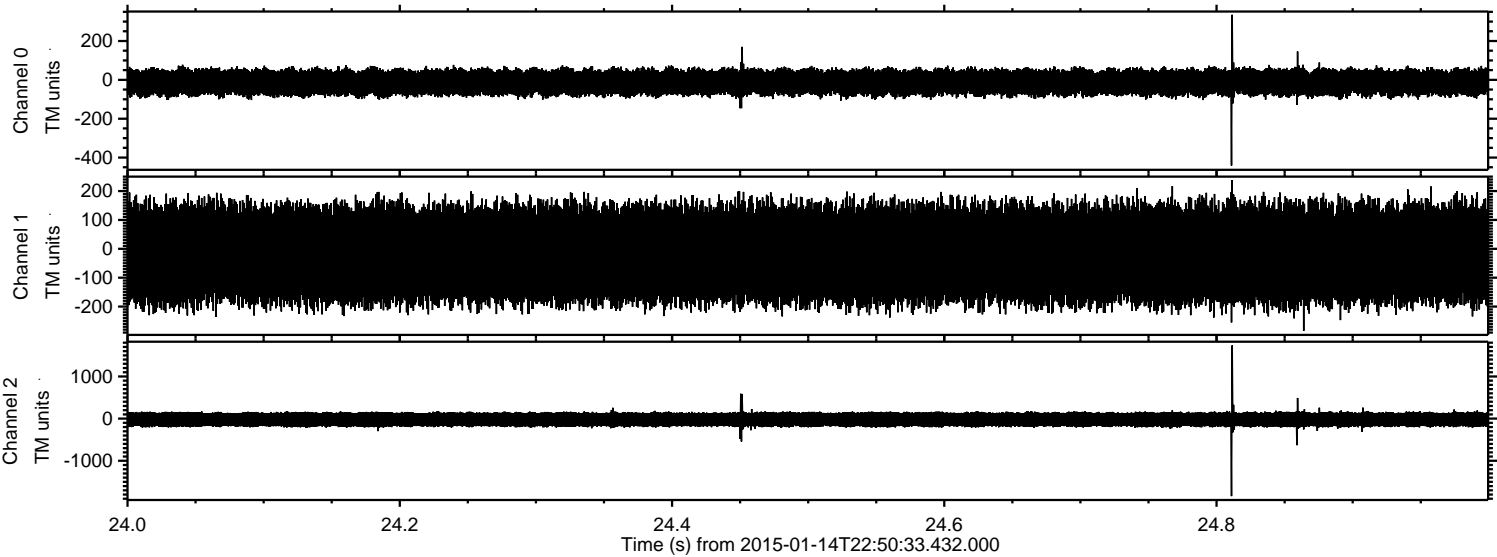

Processed Wed Jan 14 23:59:18 2015 by ELM ver.2012-10-06 from 001__elm20150114_225032__dat00.bin

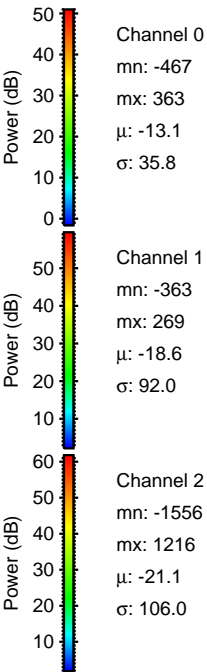
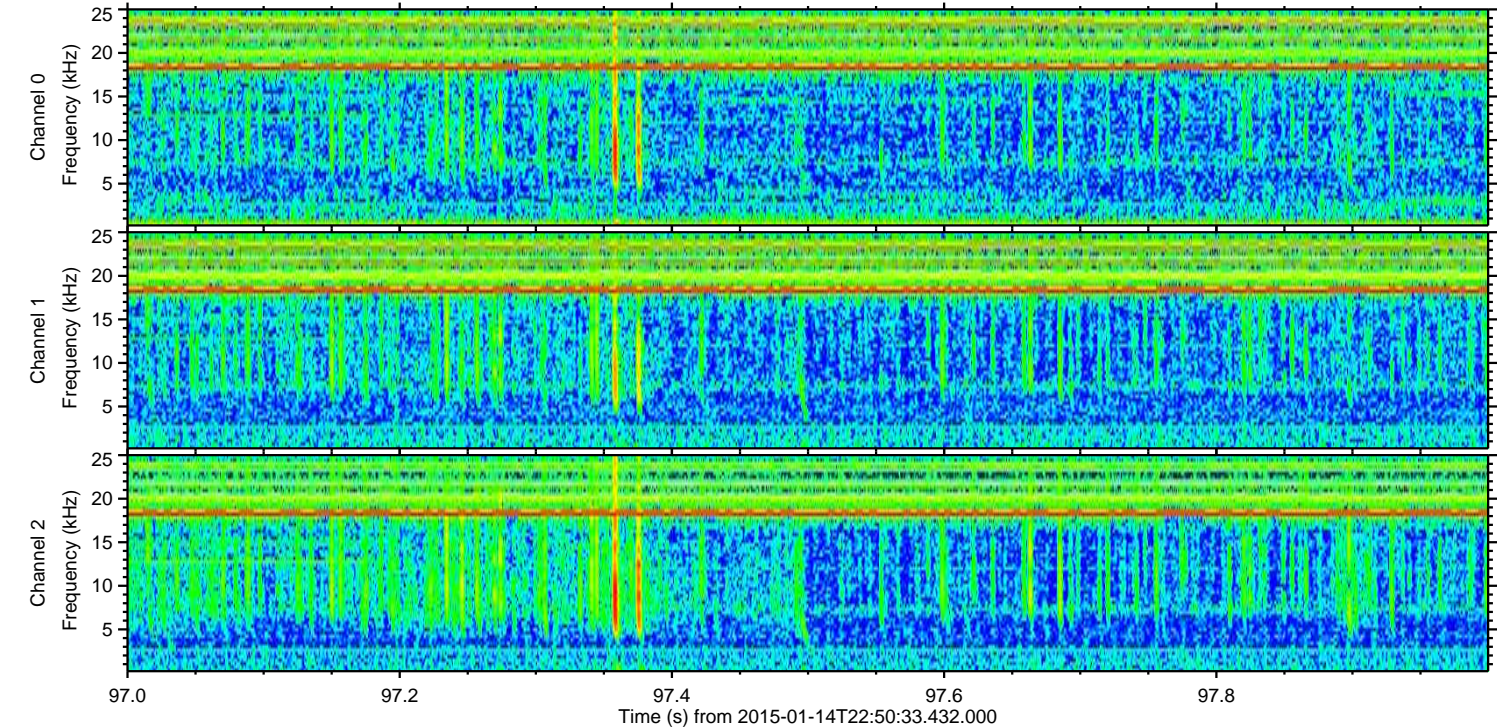
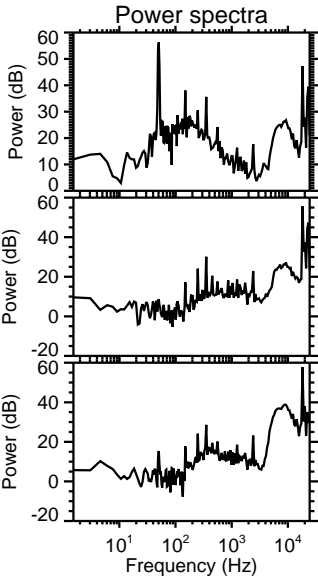
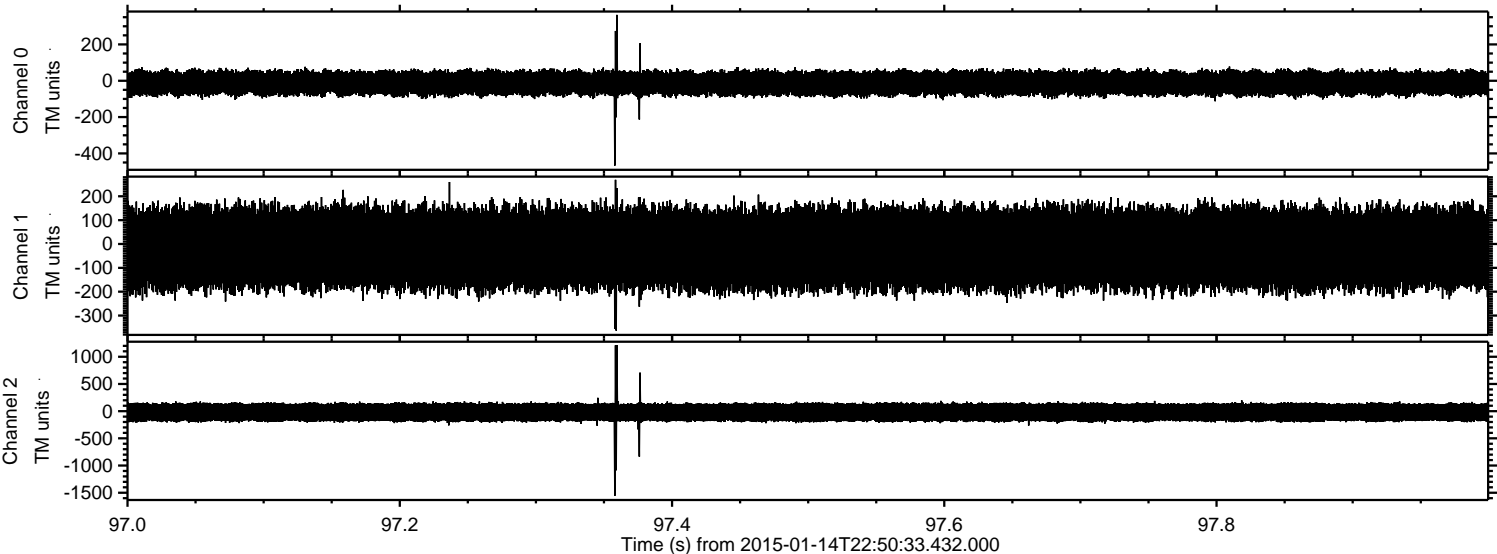

Processed Wed Jan 14 23:59:19 2015 by ELM ver.2012-10-06 from 001__elm20150114_225032__dat00.bin

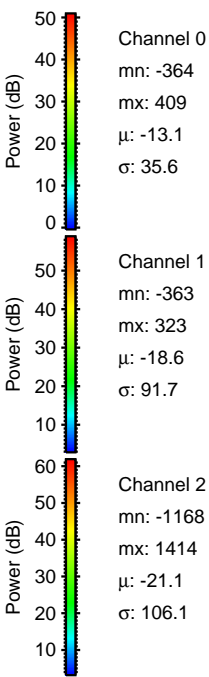
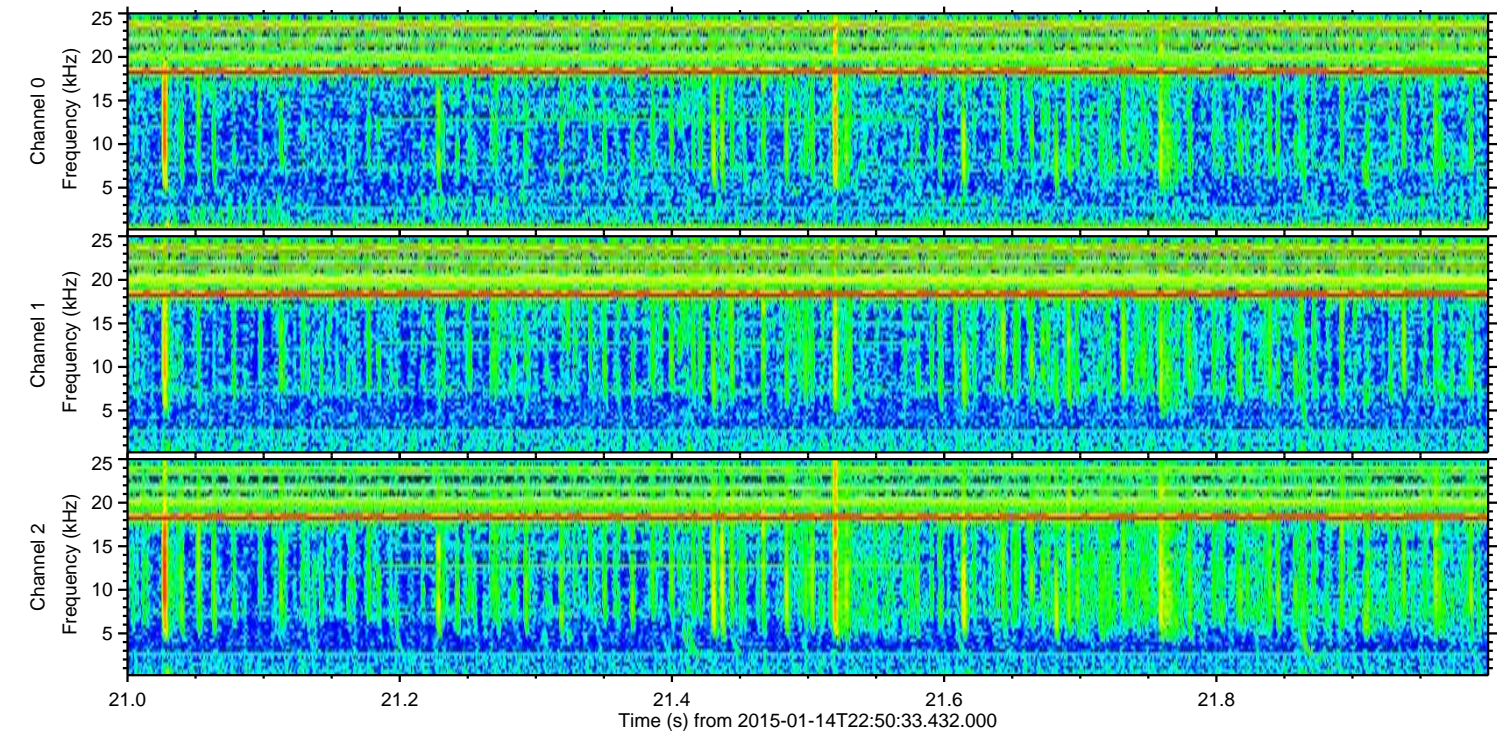
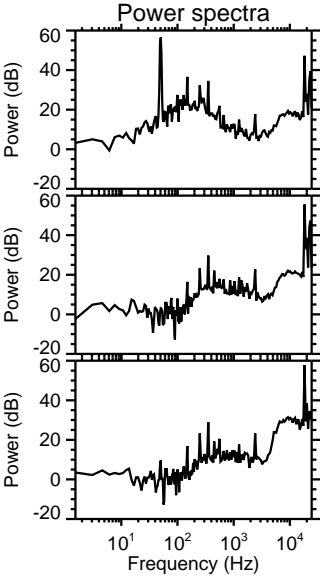
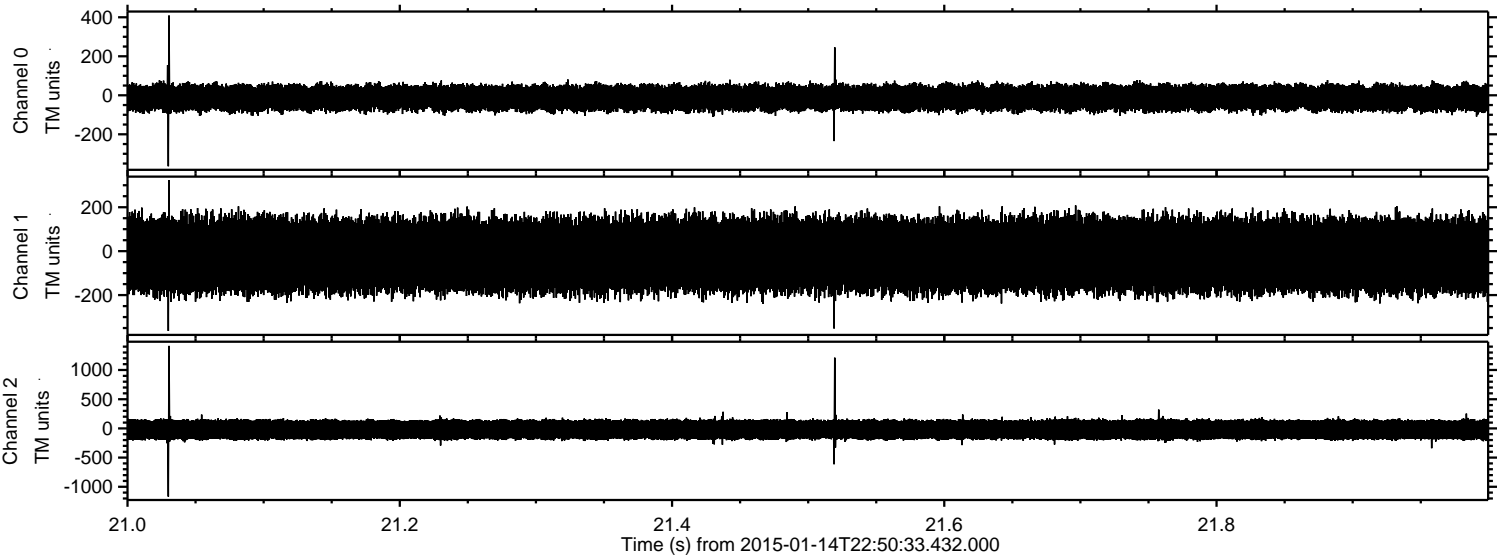

Processed Wed Jan 14 23:59:20 2015 by ELM ver.2012-10-06 from 001__elm20150114_225032__dat00.bin

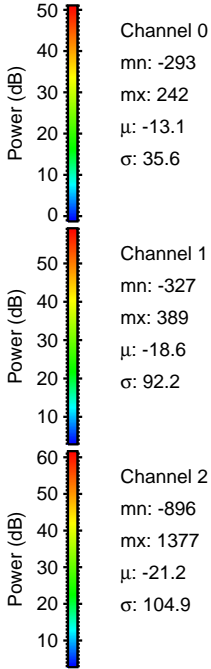
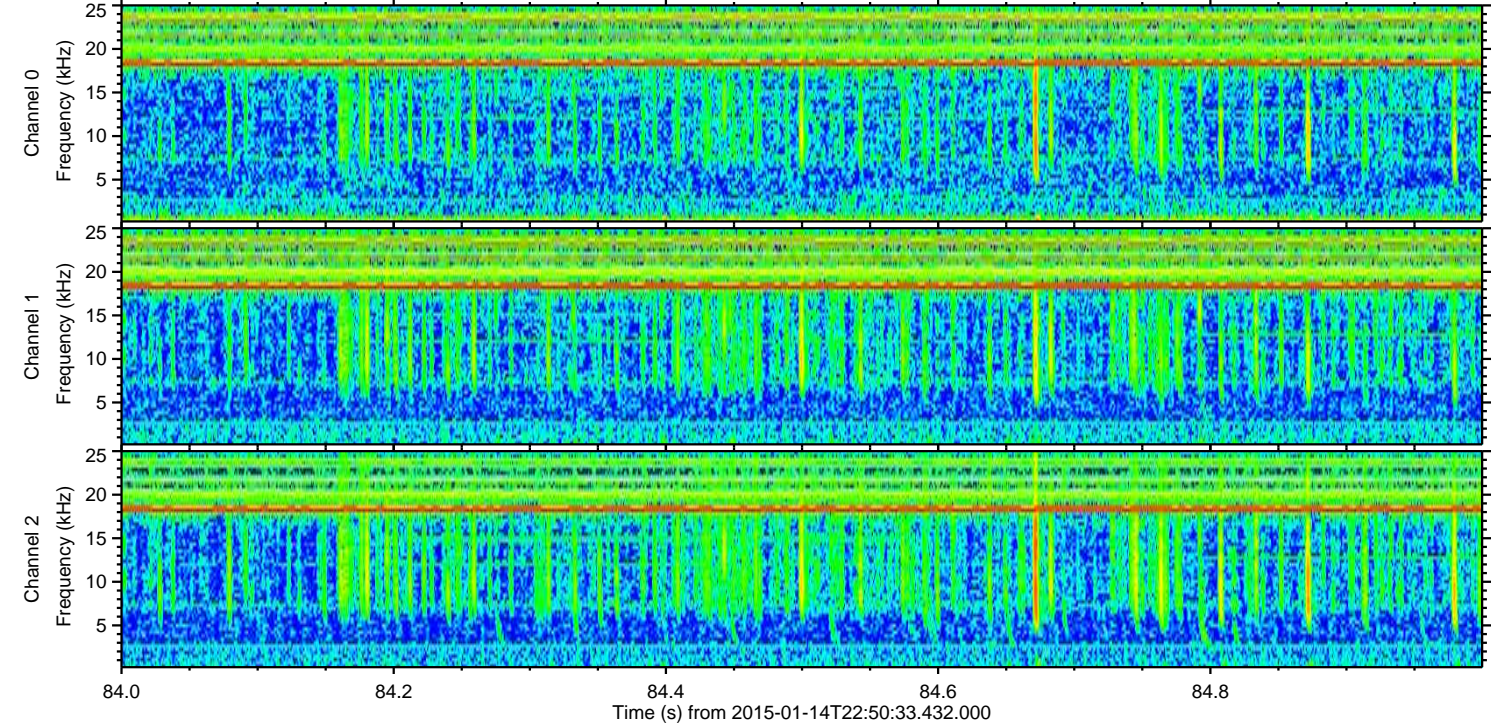
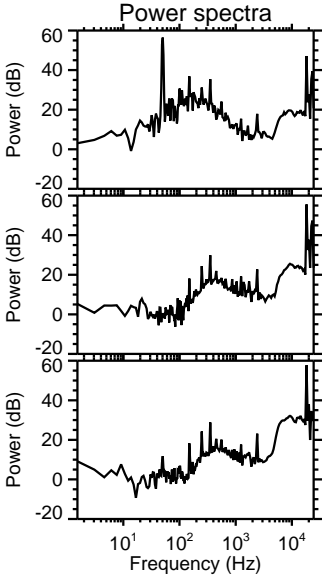
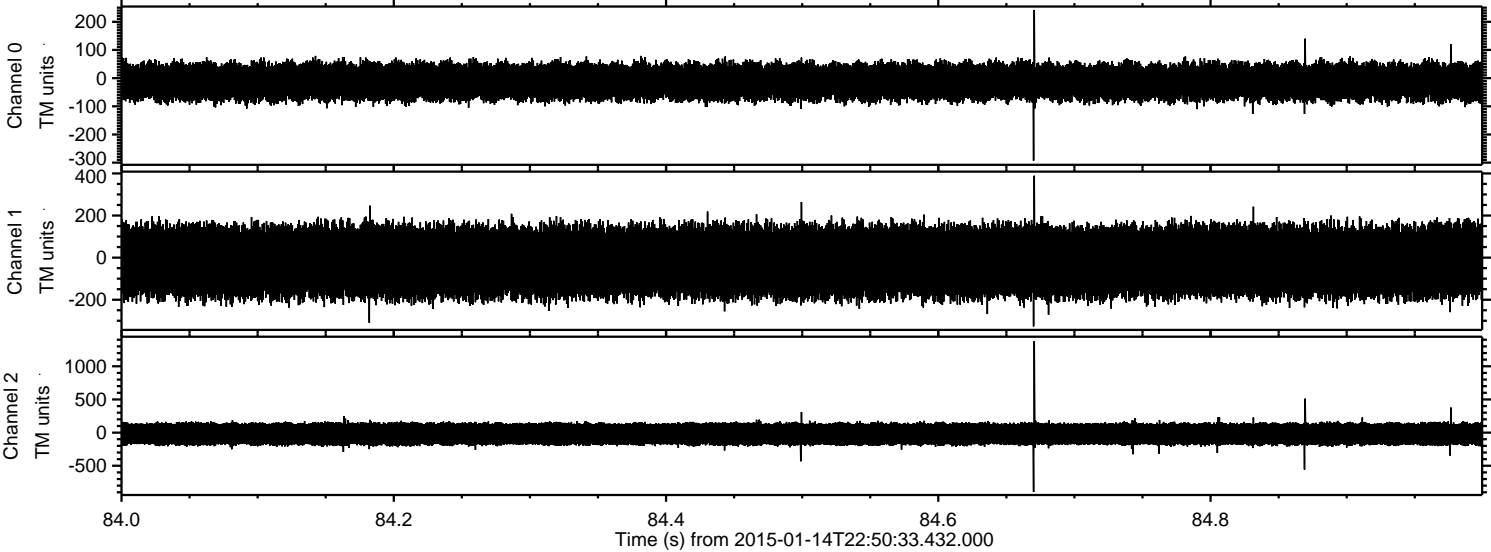

Processed Wed Jan 14 23:59:21 2015 by ELM ver.2012-10-06 from 001__elm20150114_225032__dat00.bin

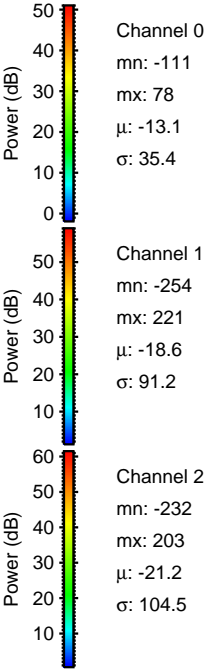
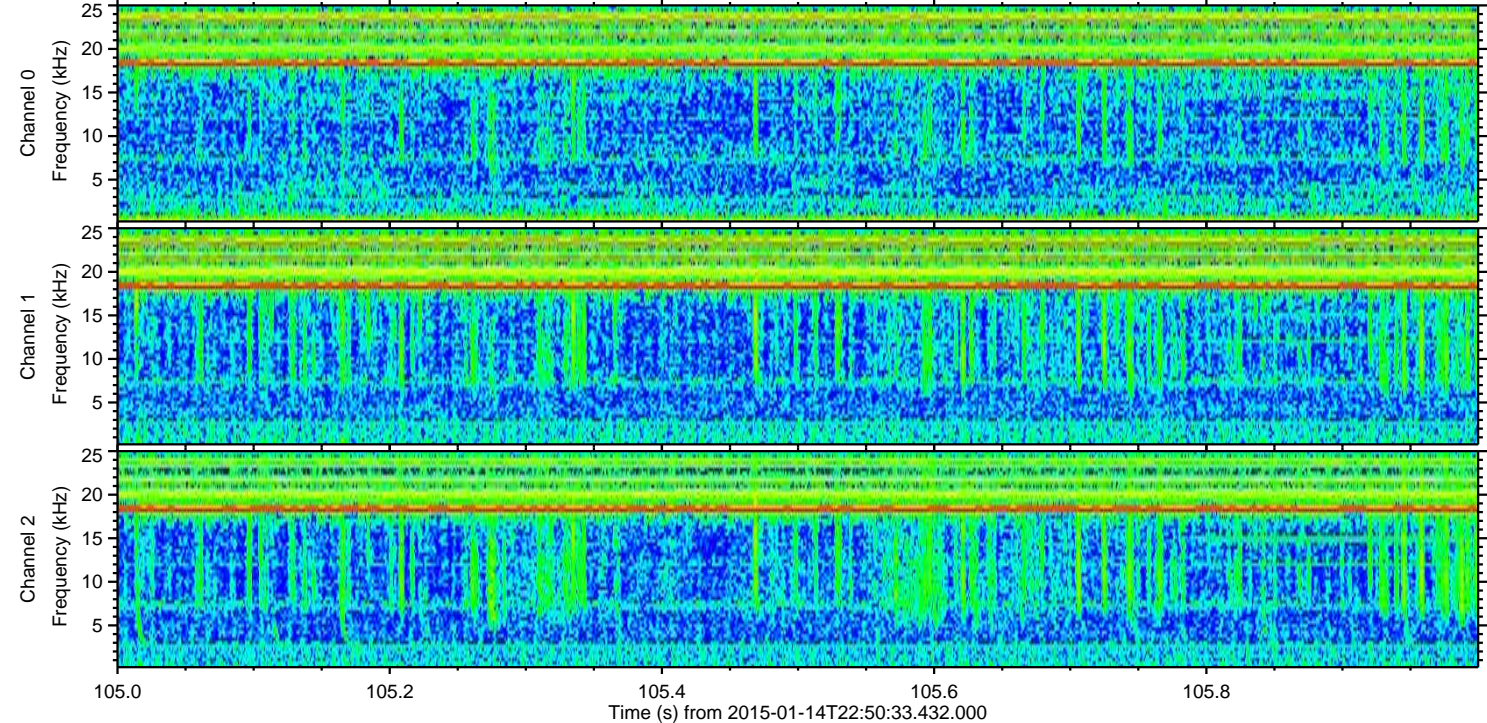
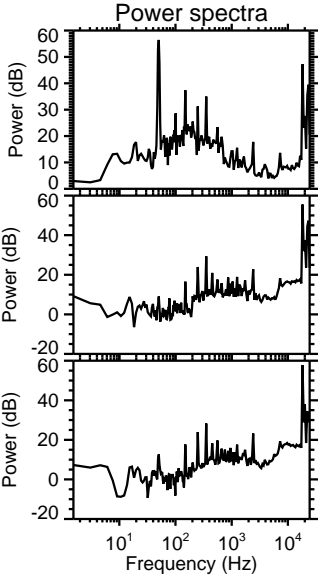
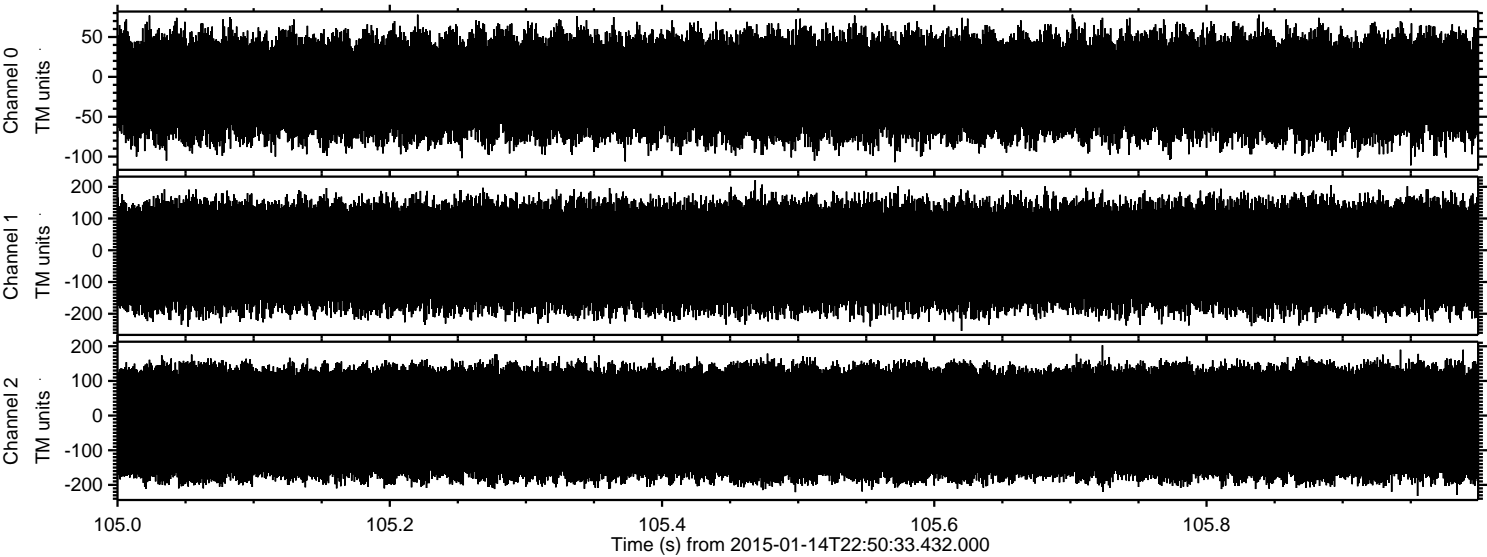

Channel 0
mn: -111
mx: 78
 μ : -13.1
 σ : 35.4

Channel 1
mn: -254
mx: 221
 μ : -18.6
 σ : 91.2

Channel 2
mn: -232
mx: 203
 μ : -21.2
 σ : 104.5