

ELMAVAN 3D WAVEFORMS (Measured data sampled at 50 kHz) 49786 packets of 144 samples from 2015-01-13T05:19:09.864.000.

Processed Tue Jan 13 06:27:02 2015 by ELM ver.2012-10-06 from 001__elm20150113_051908__dat00.bin

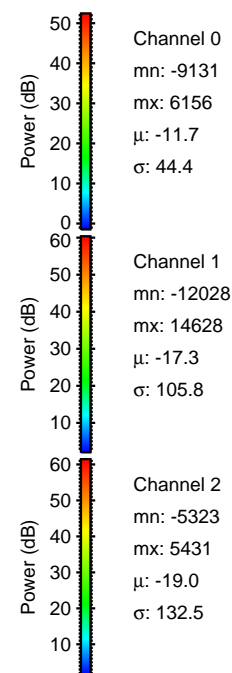

Processed Tue Jan 13 06:27:14 2015 by ELM ver.2012-10-06 from 001__elm20150113_051908__dat00.bin

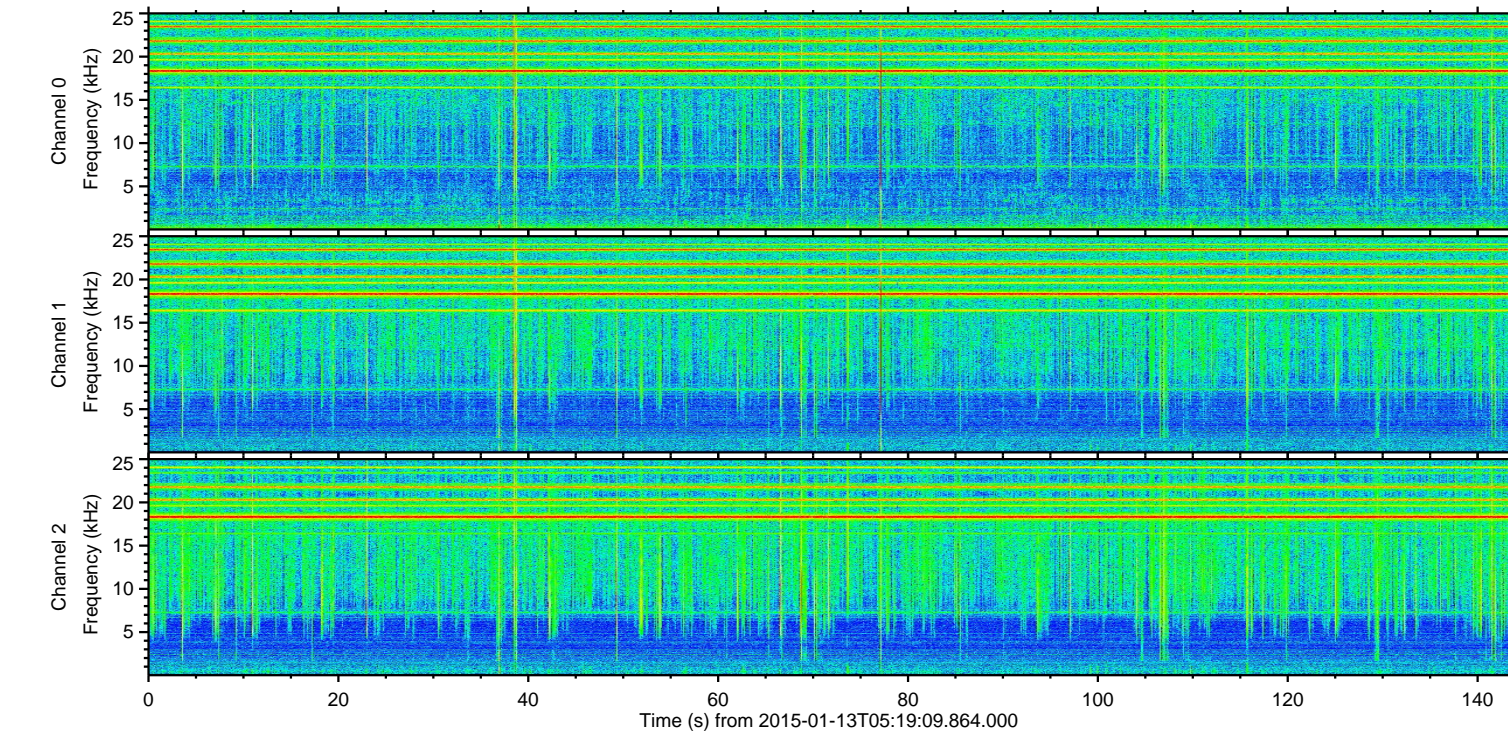
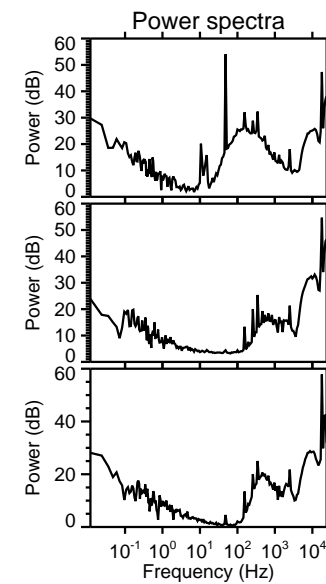
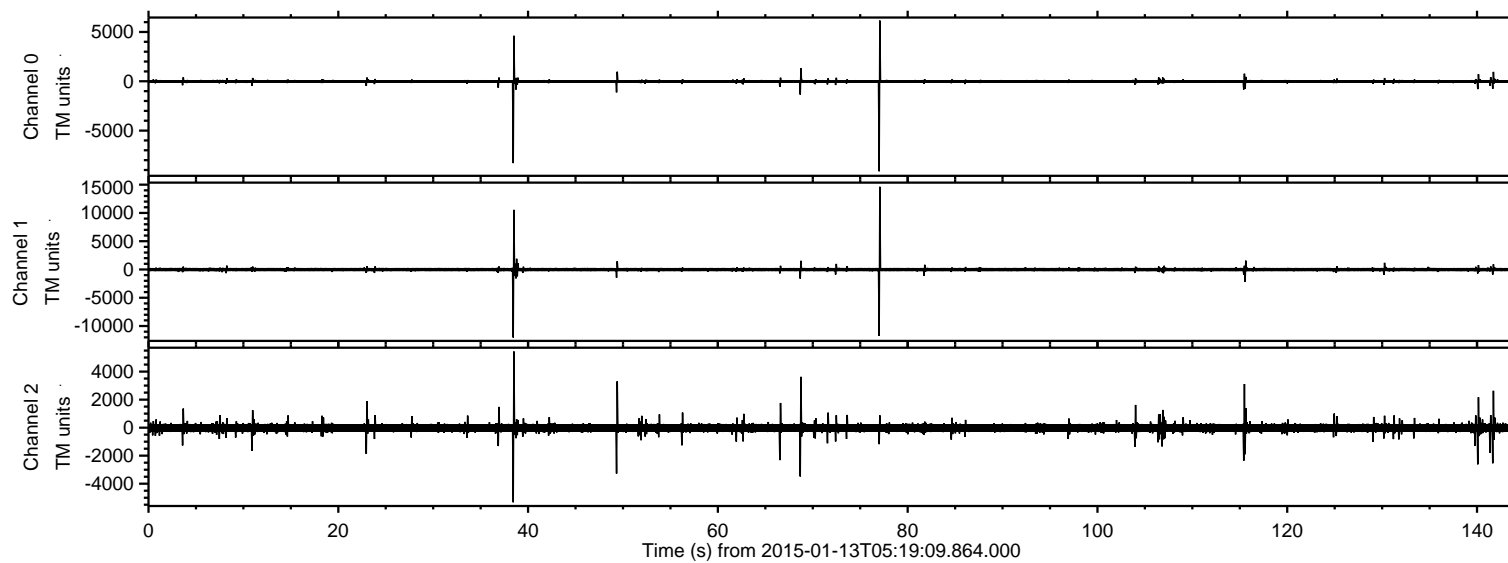
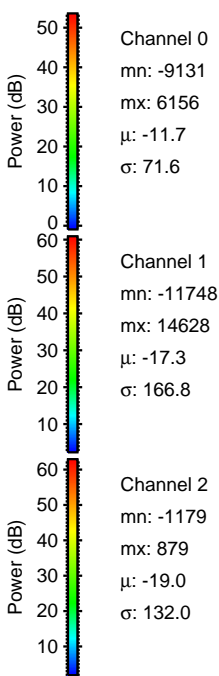
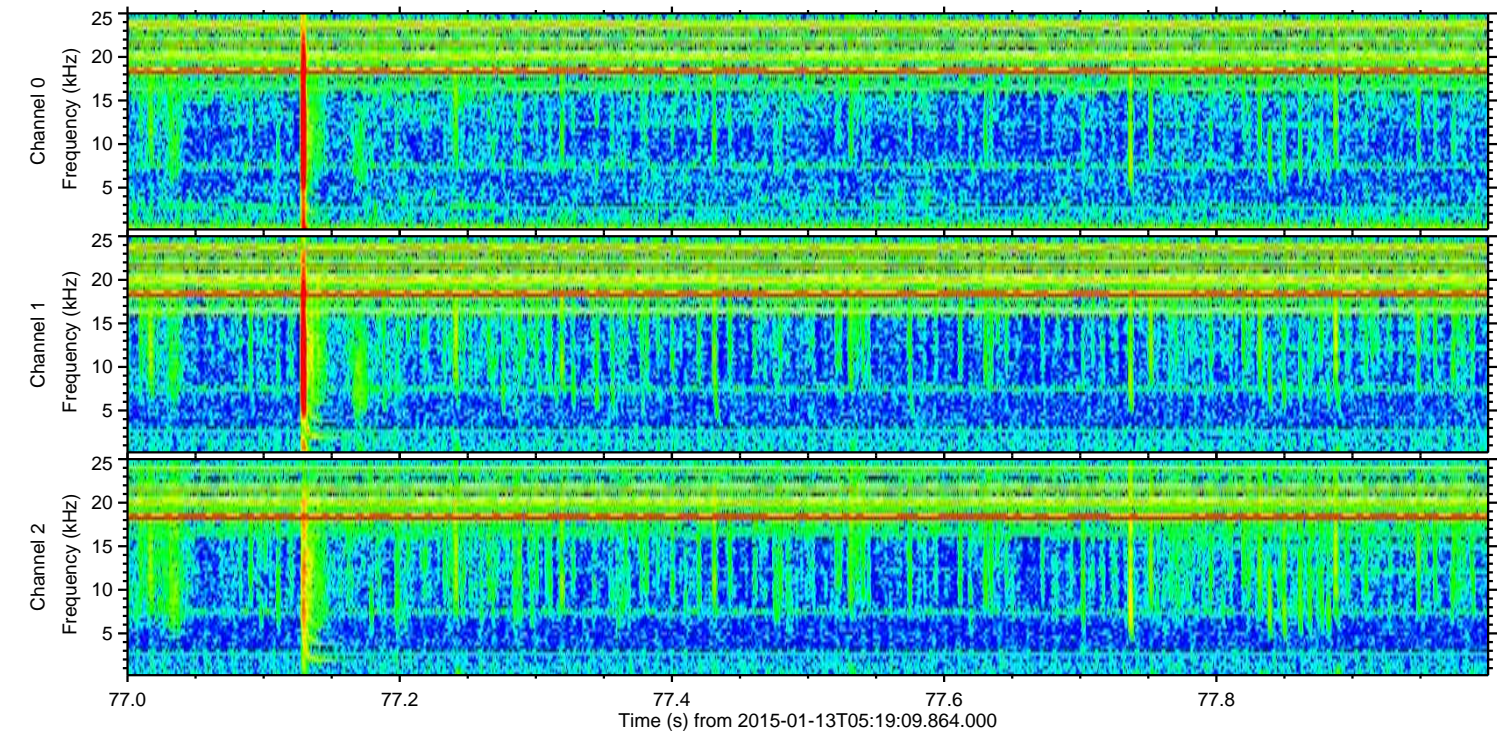
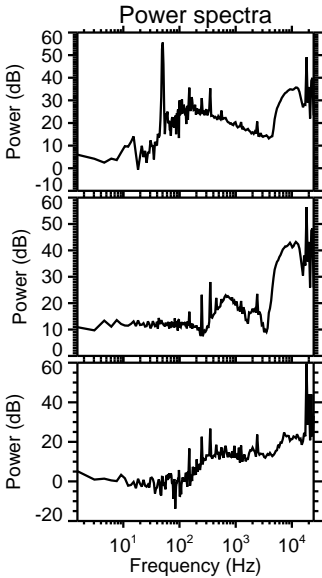
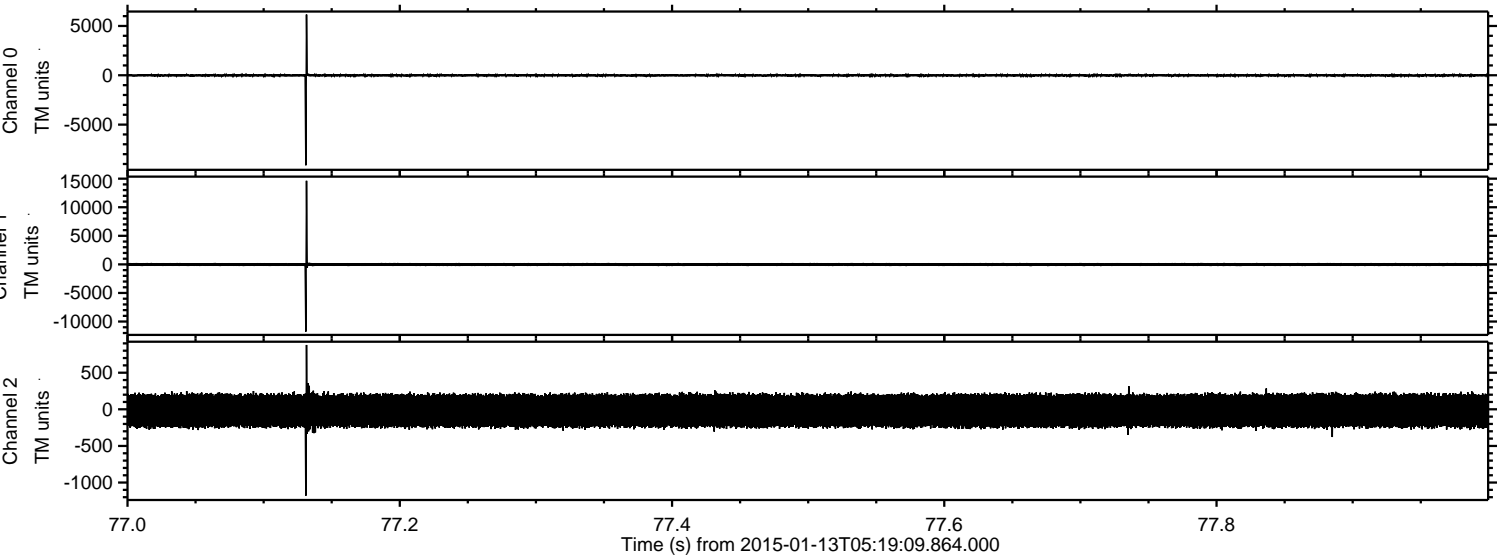

Processed Tue Jan 13 06:27:14 2015 by ELM ver.2012-10-06 from 001__elm20150113_051908__dat00.bin

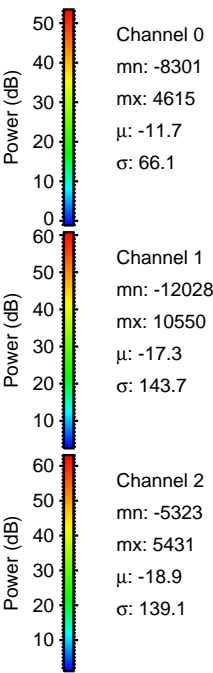
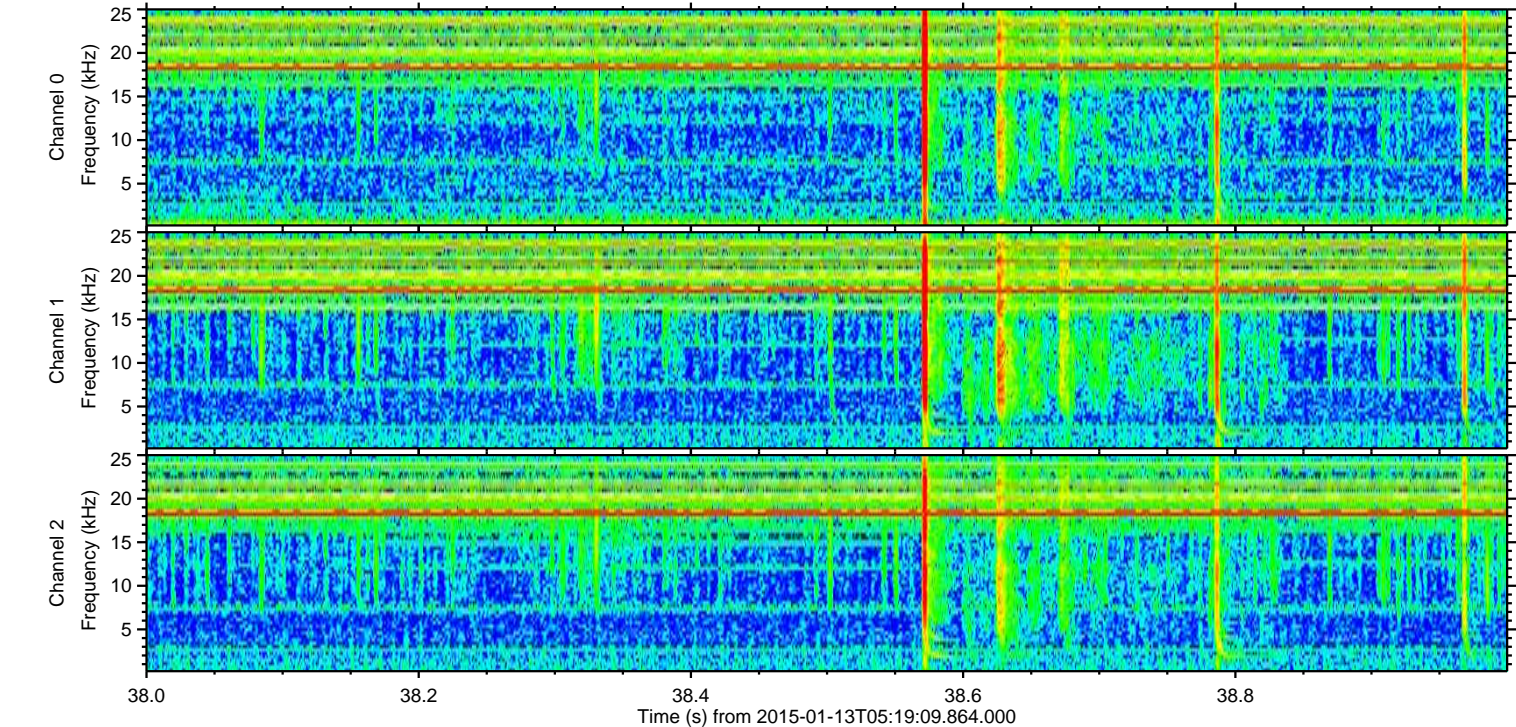
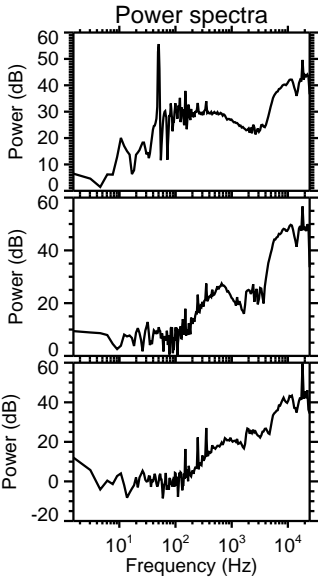
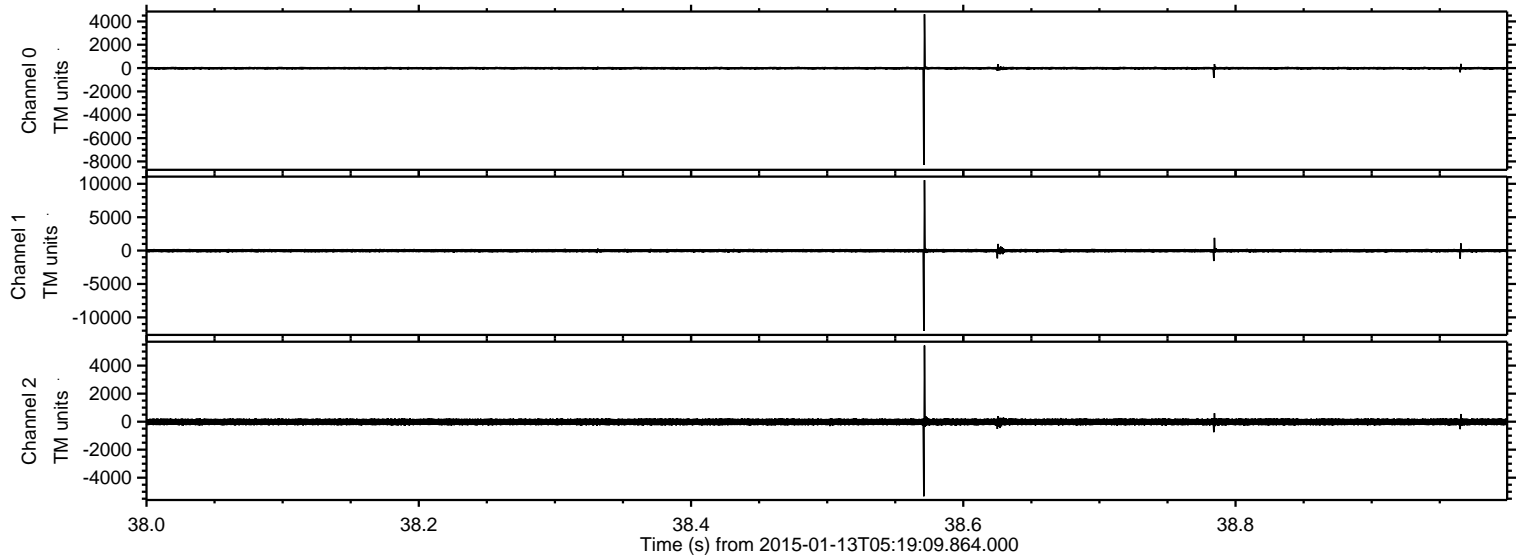

ELMAVAN 3D WAVEFORMS (Measured data sampled at 50 kHz) 49786 packets of 144 samples from 2015-01-13T05:19:09.864.000. Part 69/144

Processed Tue Jan 13 06:27:15 2015 by ELM ver.2012-10-06 from 001__elm20150113_051908__dat00.bin

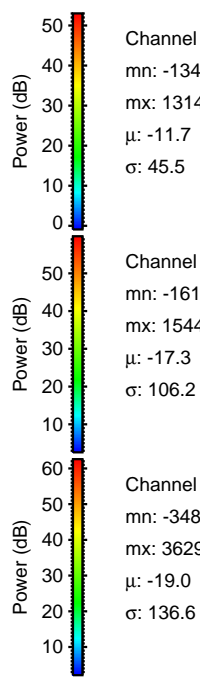
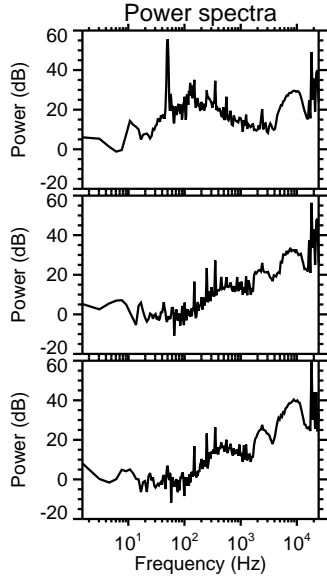
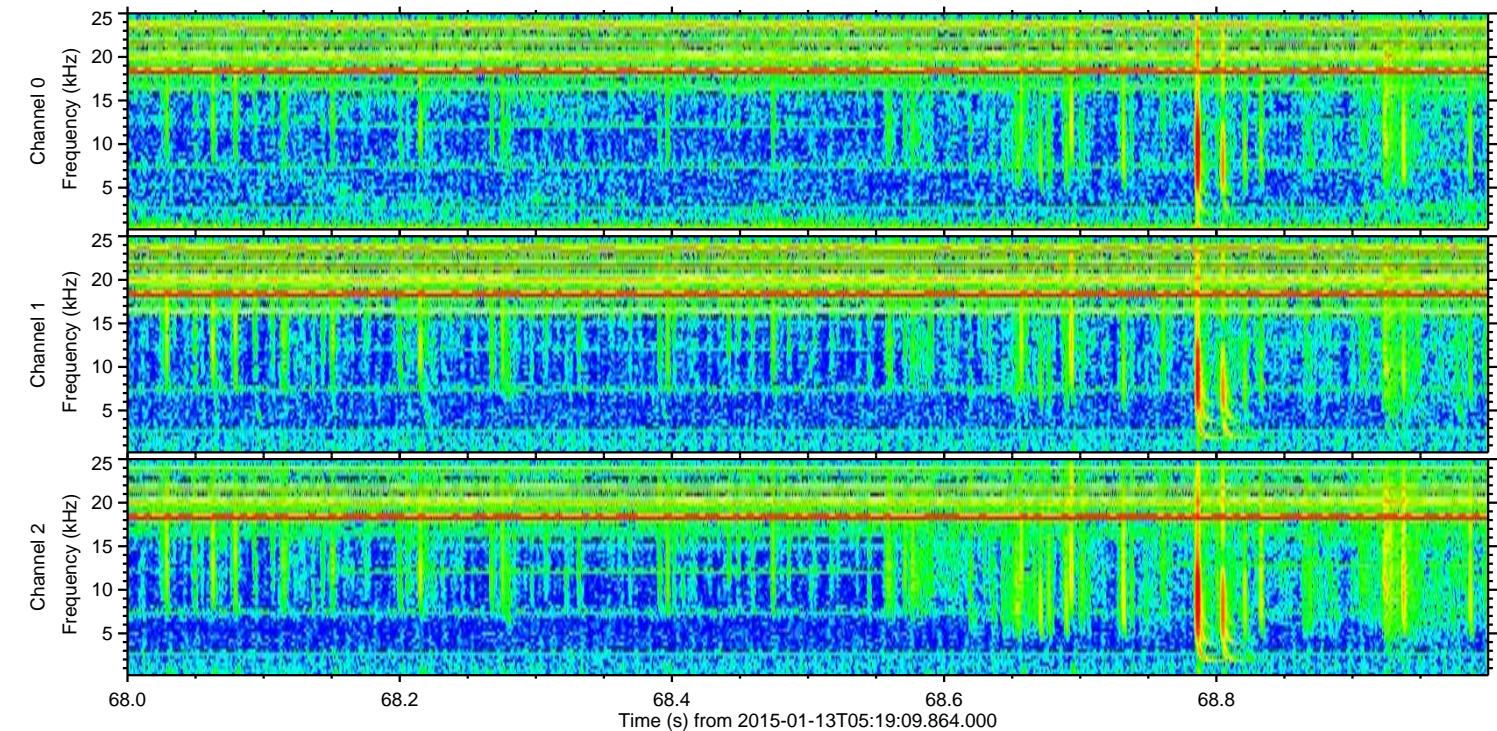
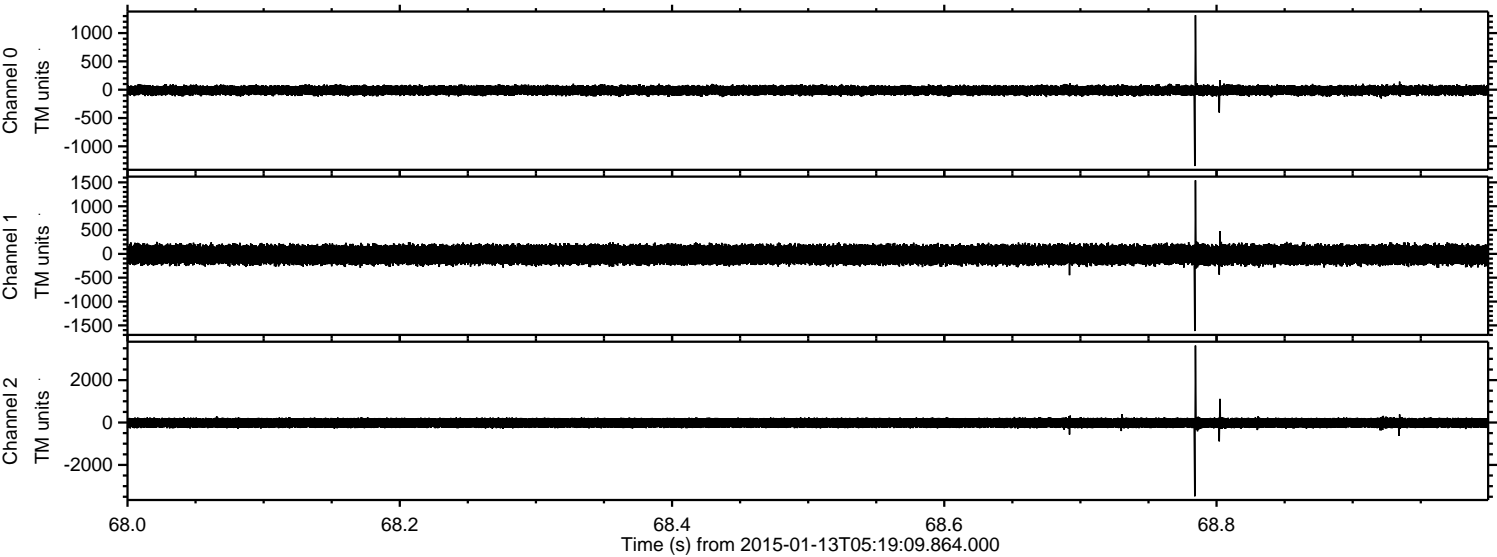

Channel 0
mn: -1347
mx: 1314
 μ : -11.7
 σ : 45.5

Channel 1
mn: -1619
mx: 1544
 μ : -17.3
 σ : 106.2

Channel 2
mn: -3480
mx: 3629
 μ : -19.0
 σ : 136.6

Processed Tue Jan 13 06:27:16 2015 by ELM ver.2012-10-06 from 001__elm20150113_051908__dat00.bin

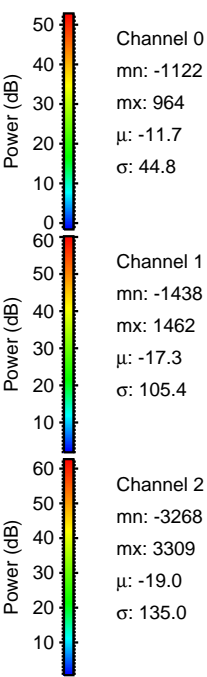
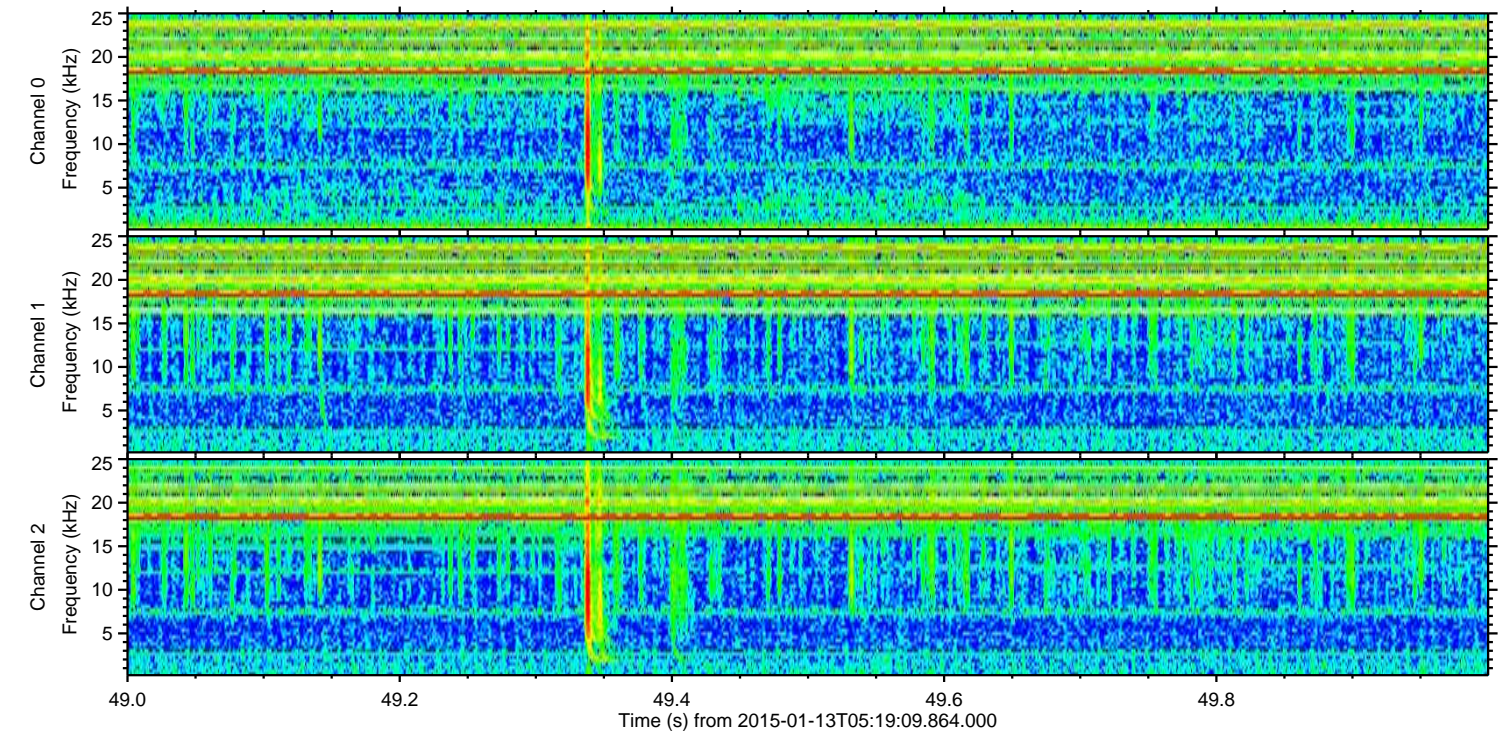
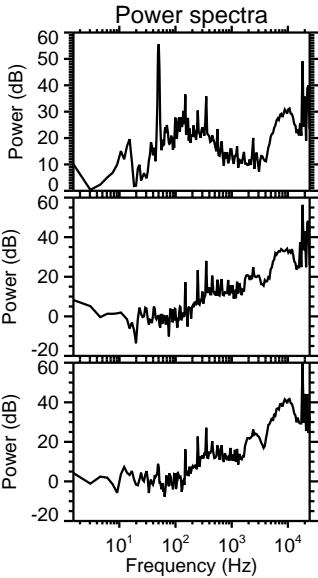
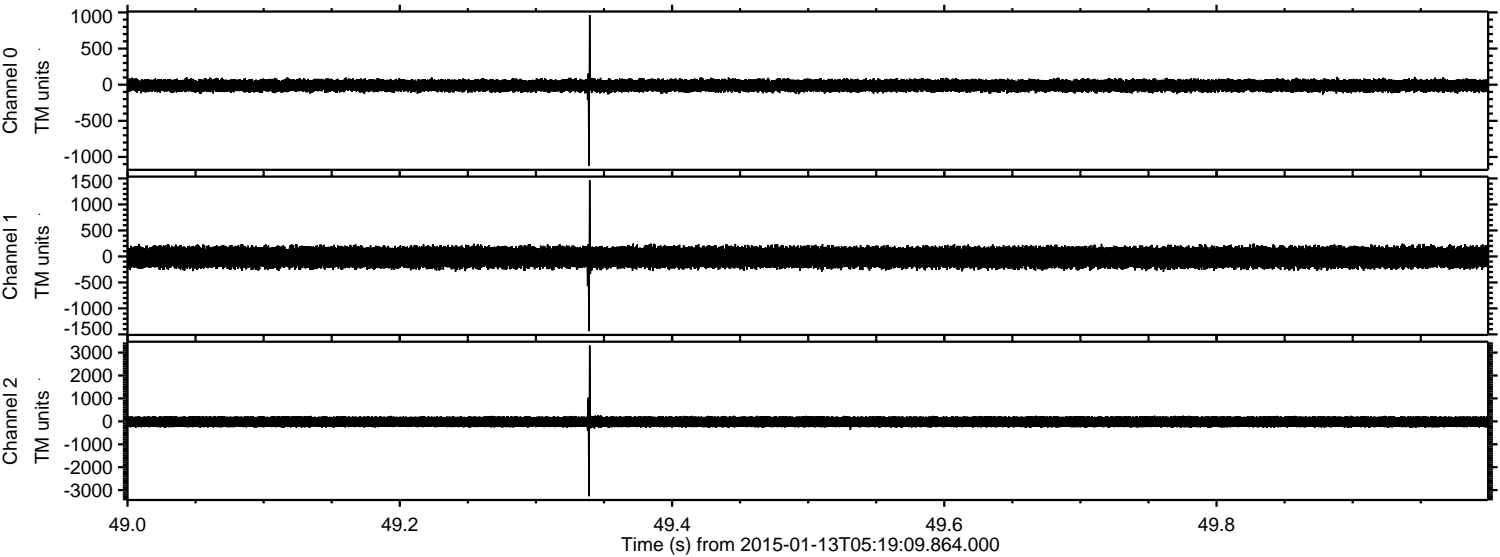

ELMAVAN 3D WAVEFORMS (Measured data sampled at 50 kHz) 49786 packets of 144 samples from 2015-01-13T05:19:09.864.000. Part 116/144

Processed Tue Jan 13 06:27:17 2015 by ELM ver.2012-10-06 from 001__elm20150113_051908__dat00.bin

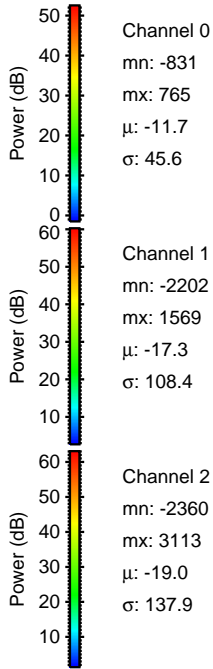
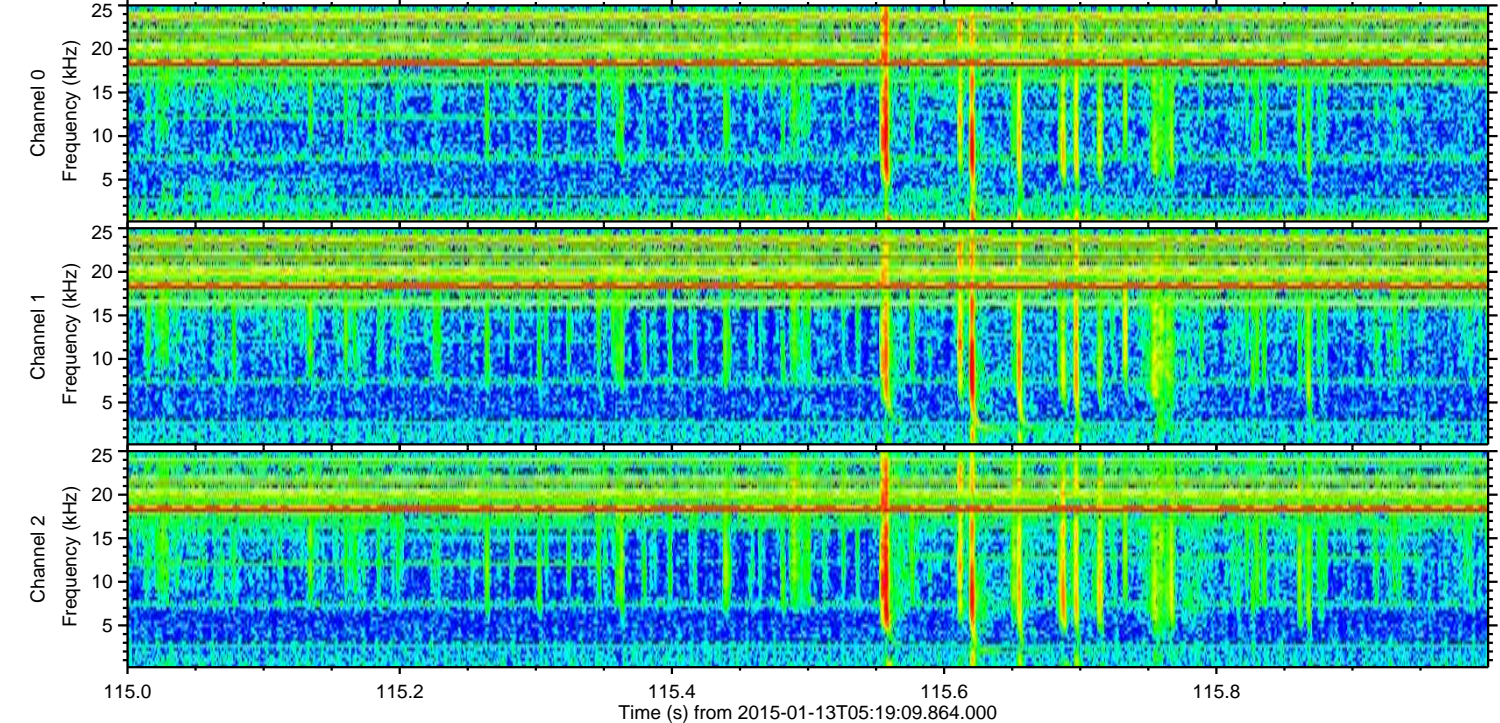
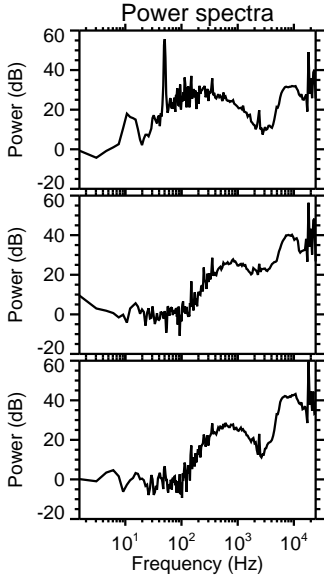
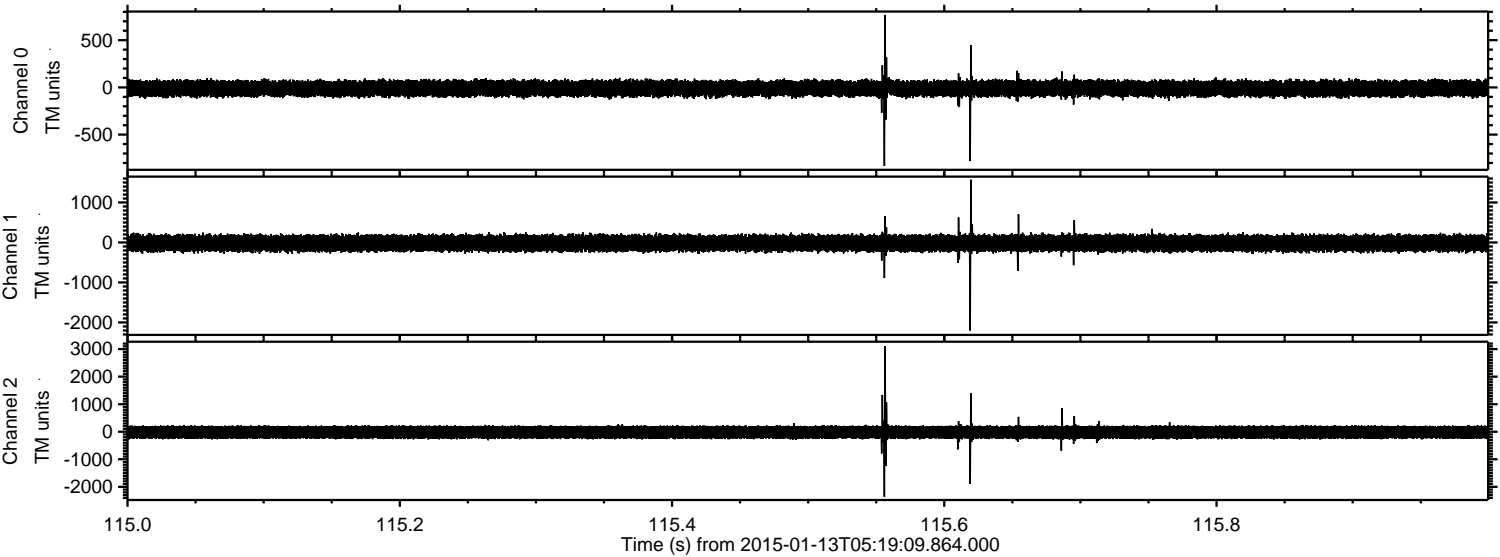

ELMAVAN 3D WAVEFORMS (Measured data sampled at 50 kHz) 49786 packets of 144 samples from 2015-01-13T05:19:09.864.000. Part 142/144

Processed Tue Jan 13 06:27:18 2015 by ELM ver.2012-10-06 from 001__elm20150113_051908__dat00.bin

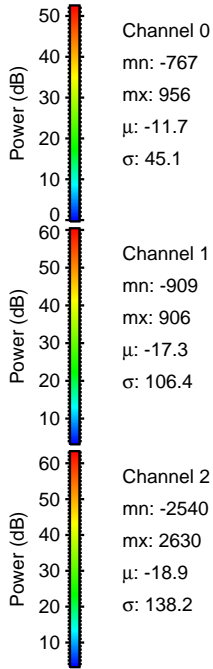
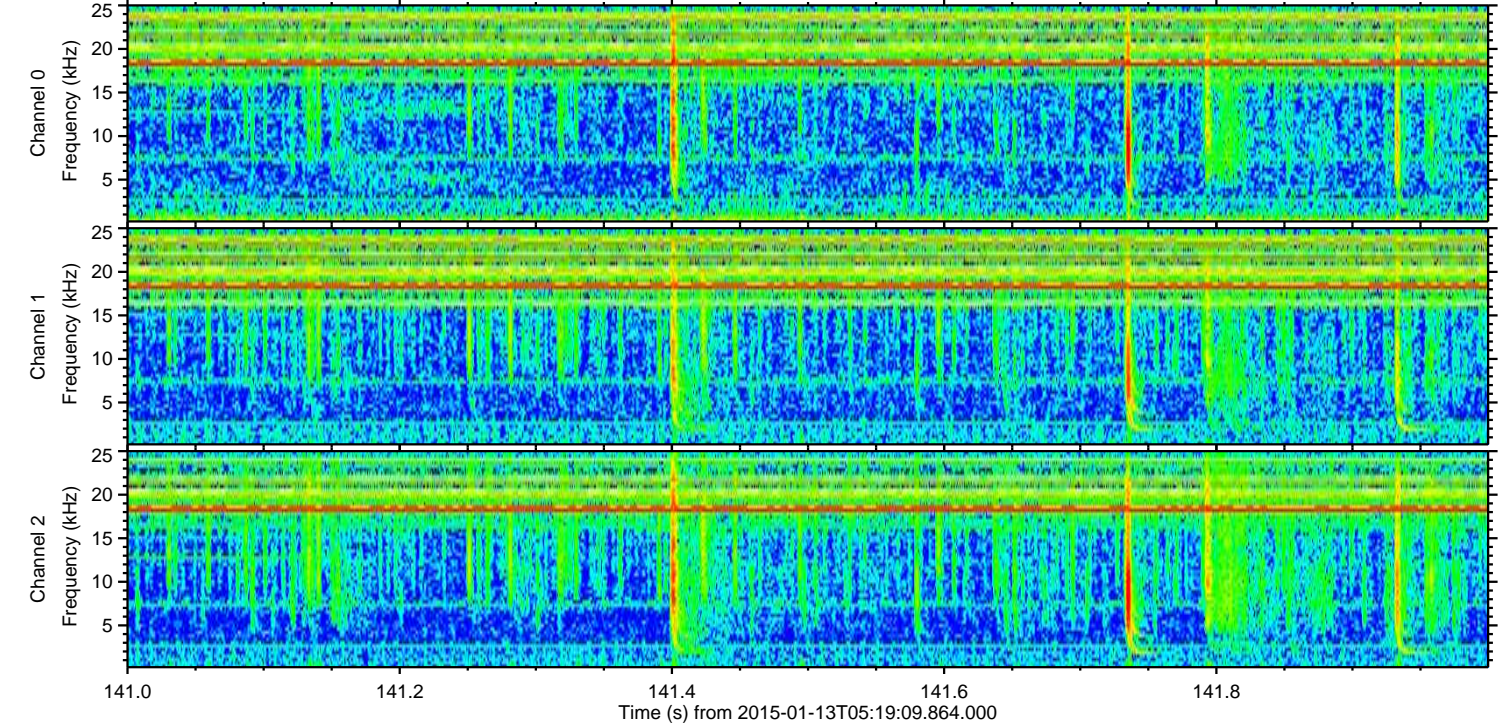
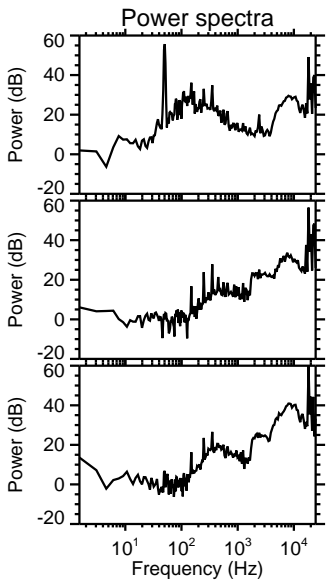
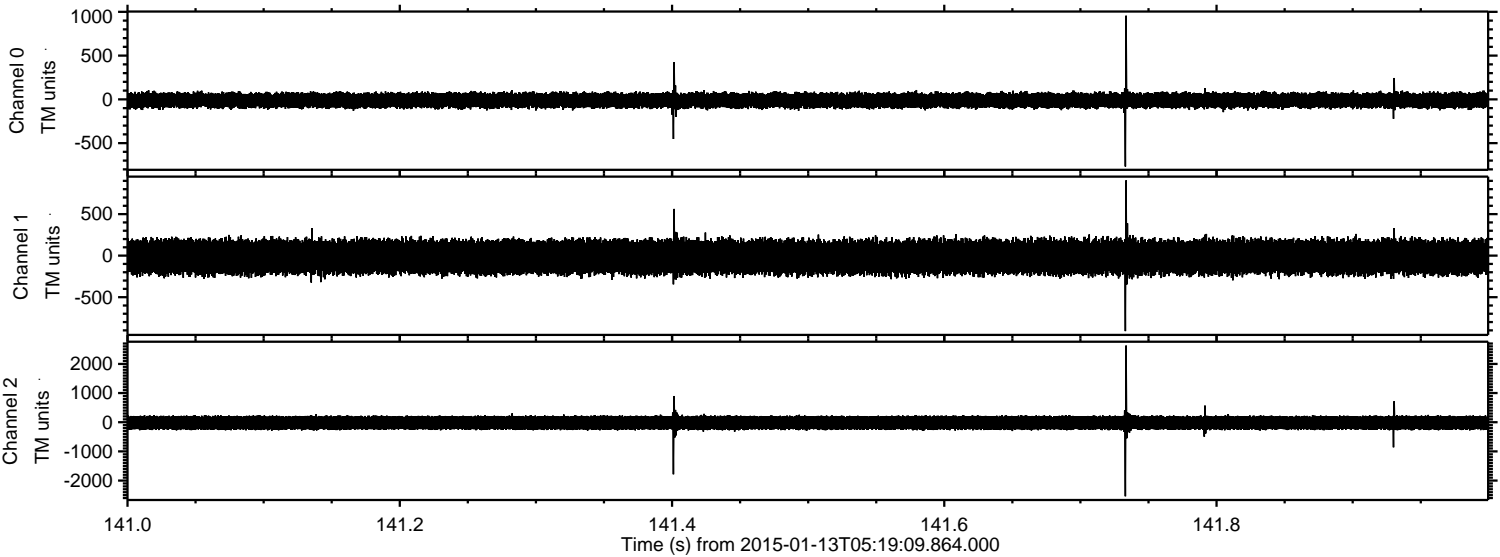

ELMAVAN 3D WAVEFORMS (Measured data sampled at 50 kHz) 49786 packets of 144 samples from 2015-01-13T05:19:09.864.000. Part 141/144

Processed Tue Jan 13 06:27:19 2015 by ELM ver.2012-10-06 from 001__elm20150113_051908__dat00.bin

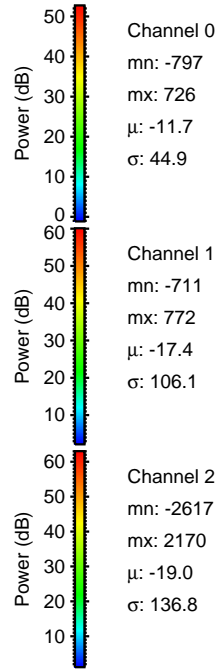
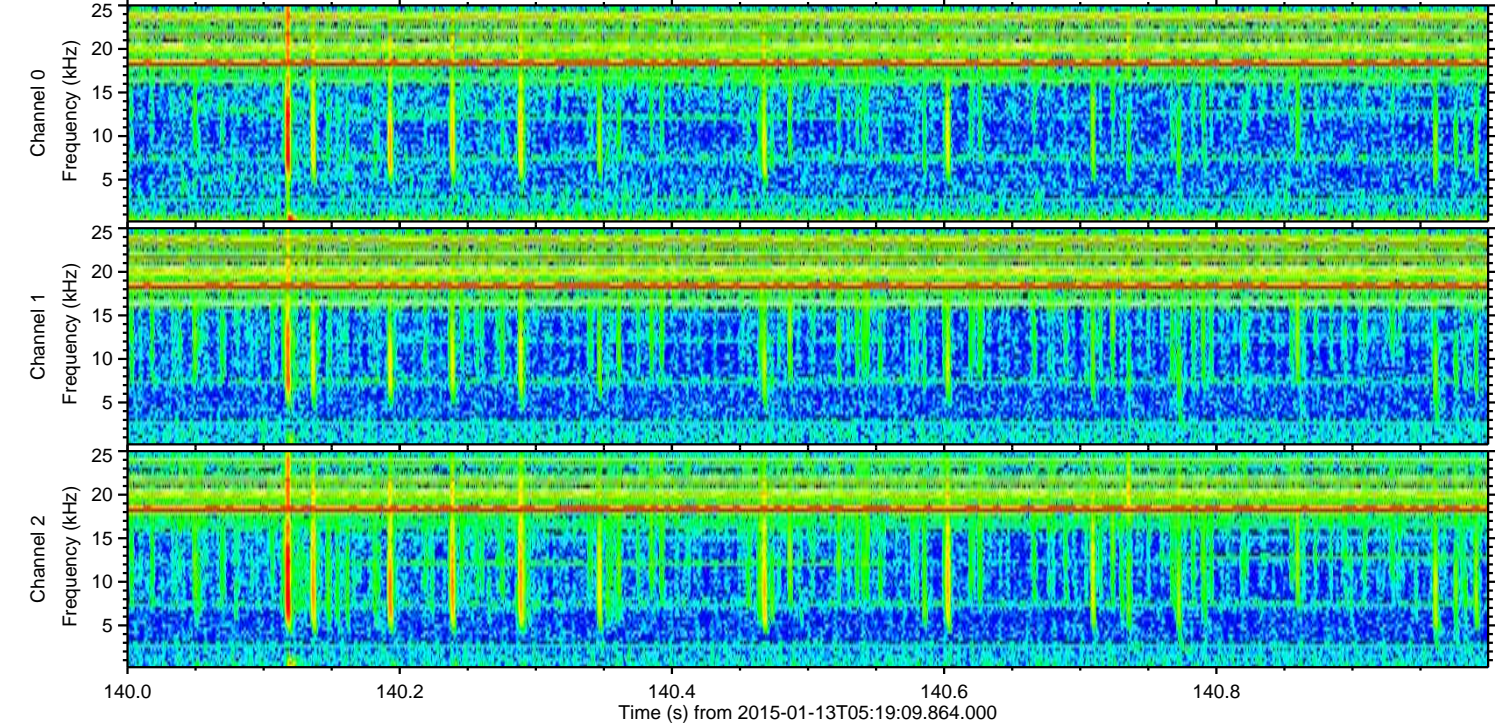
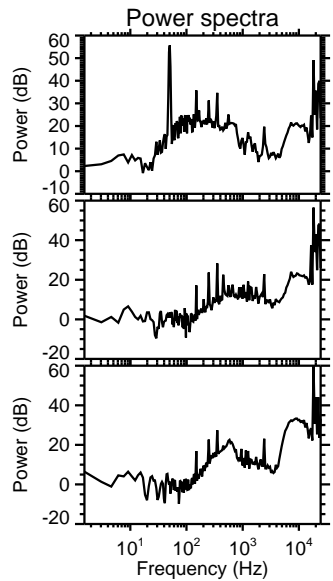
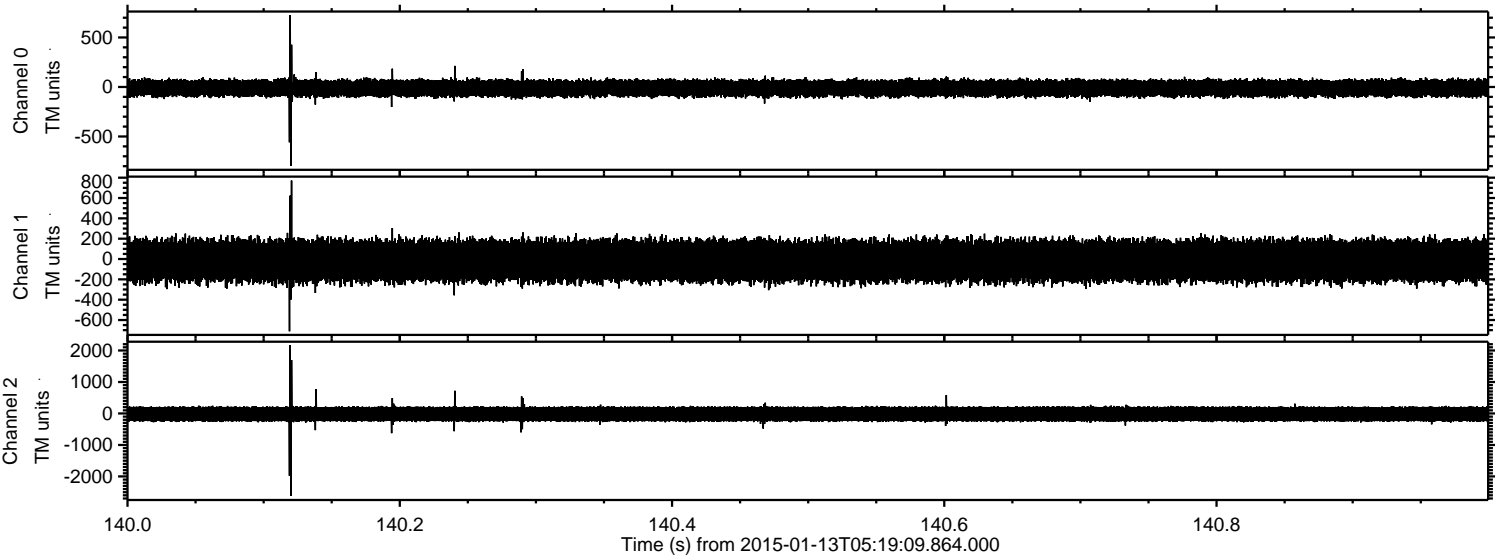

Processed Tue Jan 13 06:27:20 2015 by ELM ver.2012-10-06 from 001__elm20150113_051908__dat00.bin

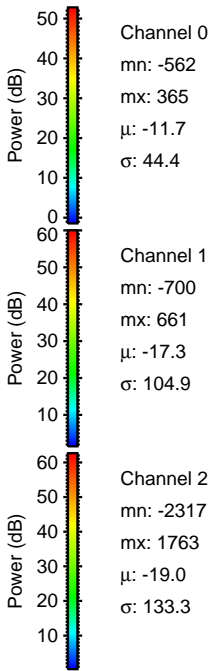
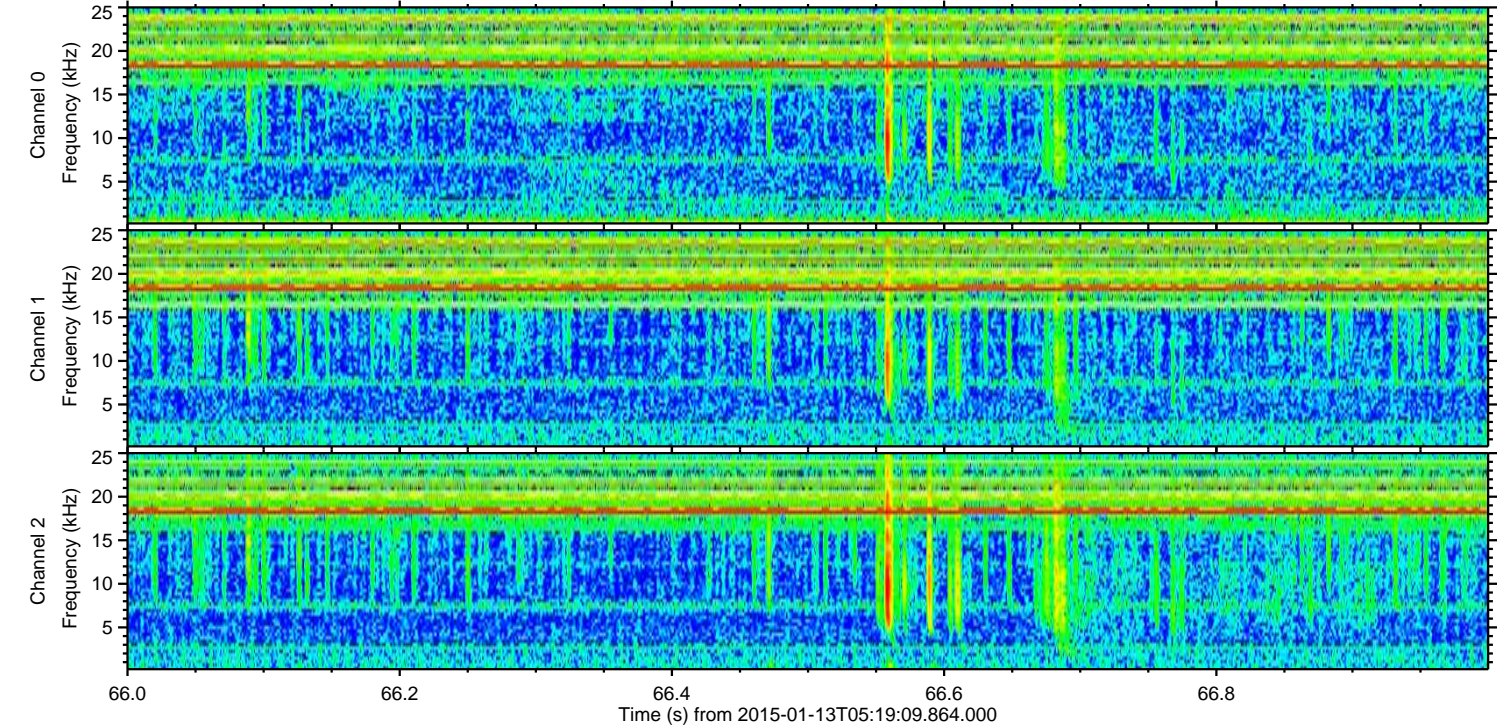
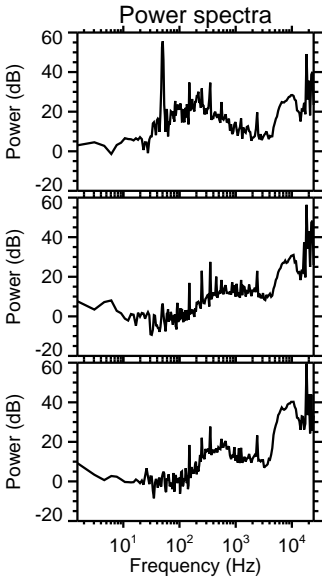
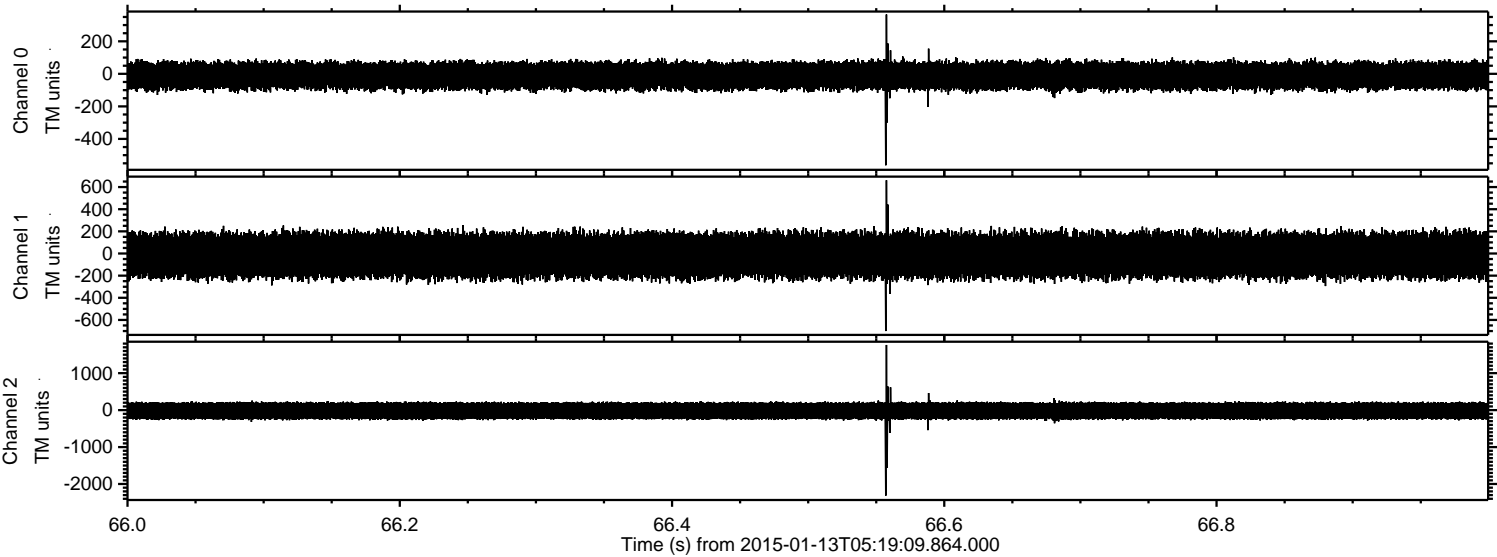

Processed Tue Jan 13 06:27:21 2015 by ELM ver.2012-10-06 from 001__elm20150113_051908__dat00.bin

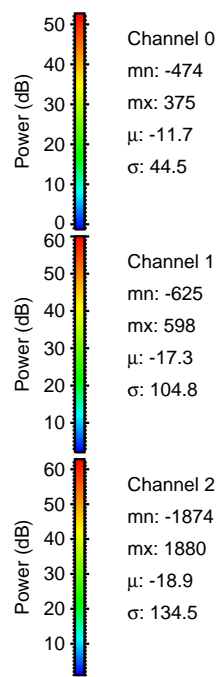
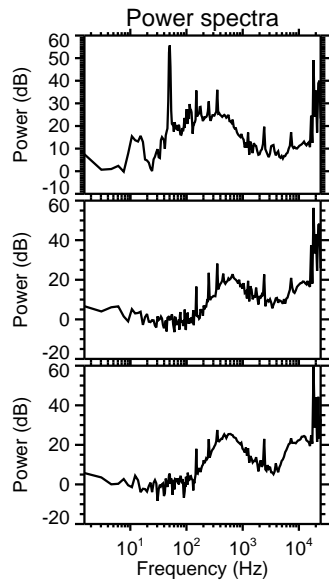
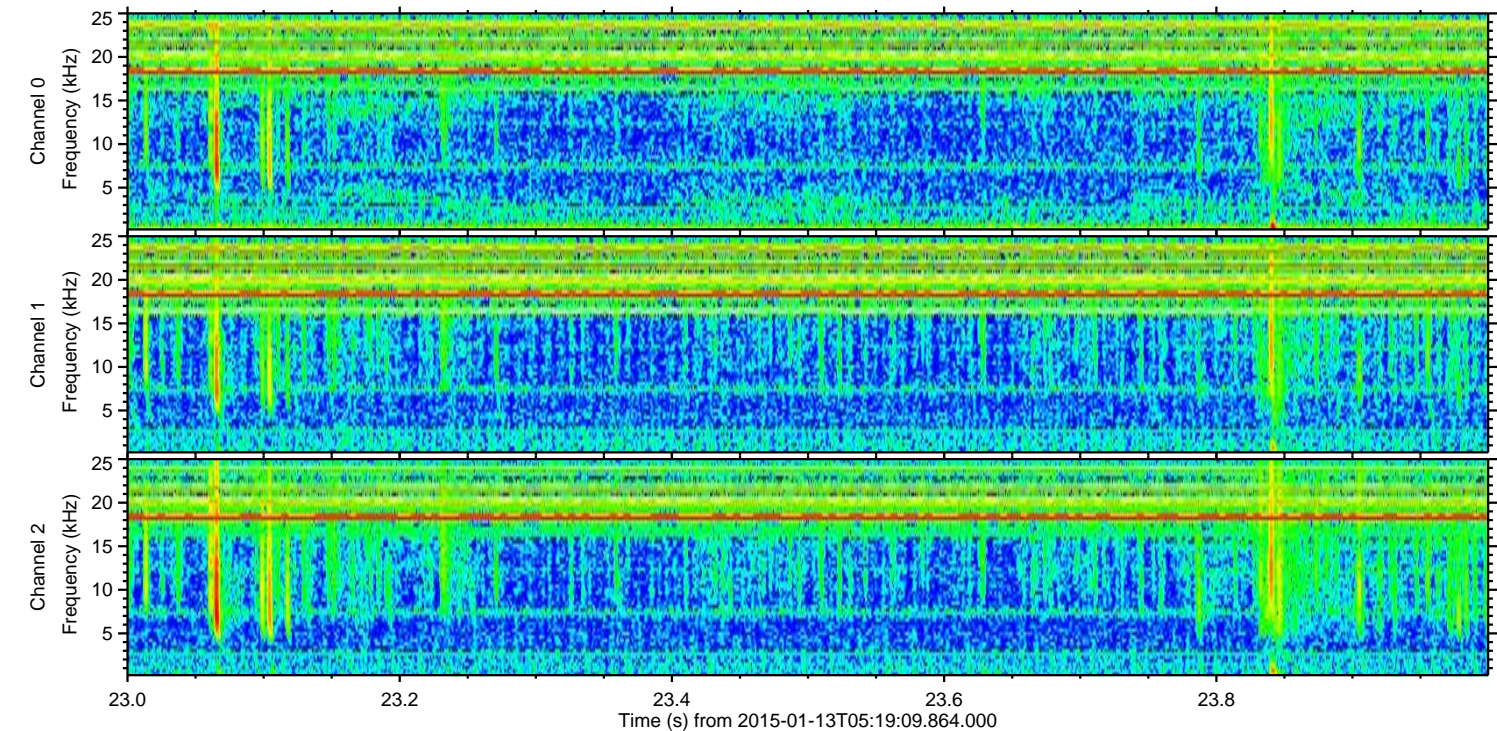
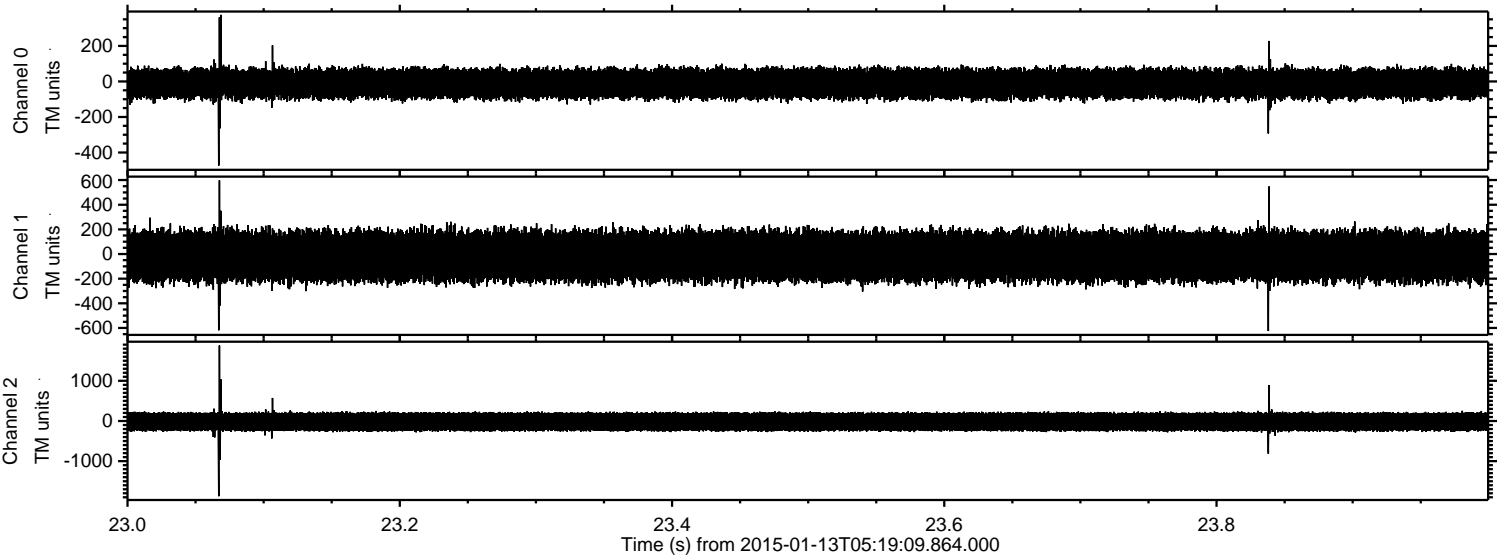

Power spectra

Channel 0
mn: -474
mx: 375
 μ : -11.7
 σ : 44.5

Channel 1
mn: -625
mx: 598
 μ : -17.3
 σ : 104.8

Channel 2
mn: -1874
mx: 1880
 μ : -18.9
 σ : 134.5

Processed Tue Jan 13 06:27:22 2015 by ELM ver.2012-10-06 from 001__elm20150113_051908__dat00.bin

