

# ELMAVAN 3D WAVEFORMS (Measured data sampled at 50 kHz) 49783 packets of 144 samples from 2015-01-11T07:22:38.104.999.

Processed Sun Jan 11 08:29:27 2015 by ELM ver.2012-10-06 from 001\_\_elm20150111\_072237\_\_dat00.bin

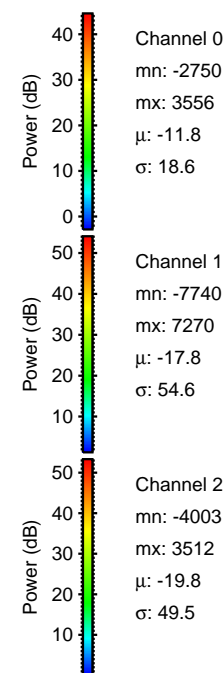

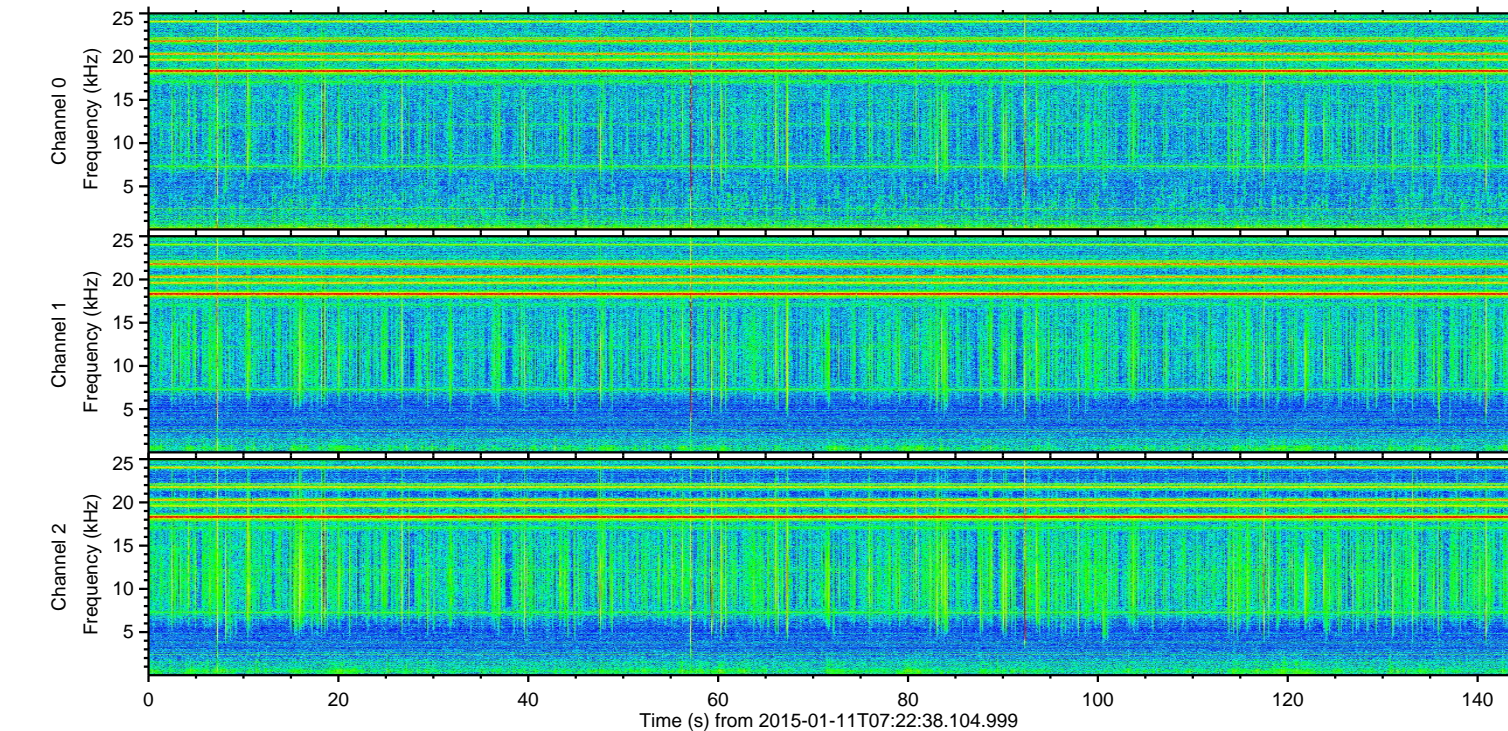
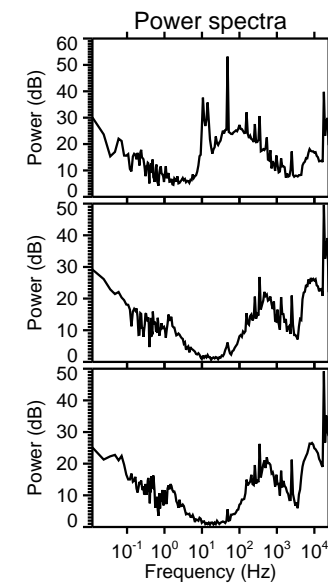
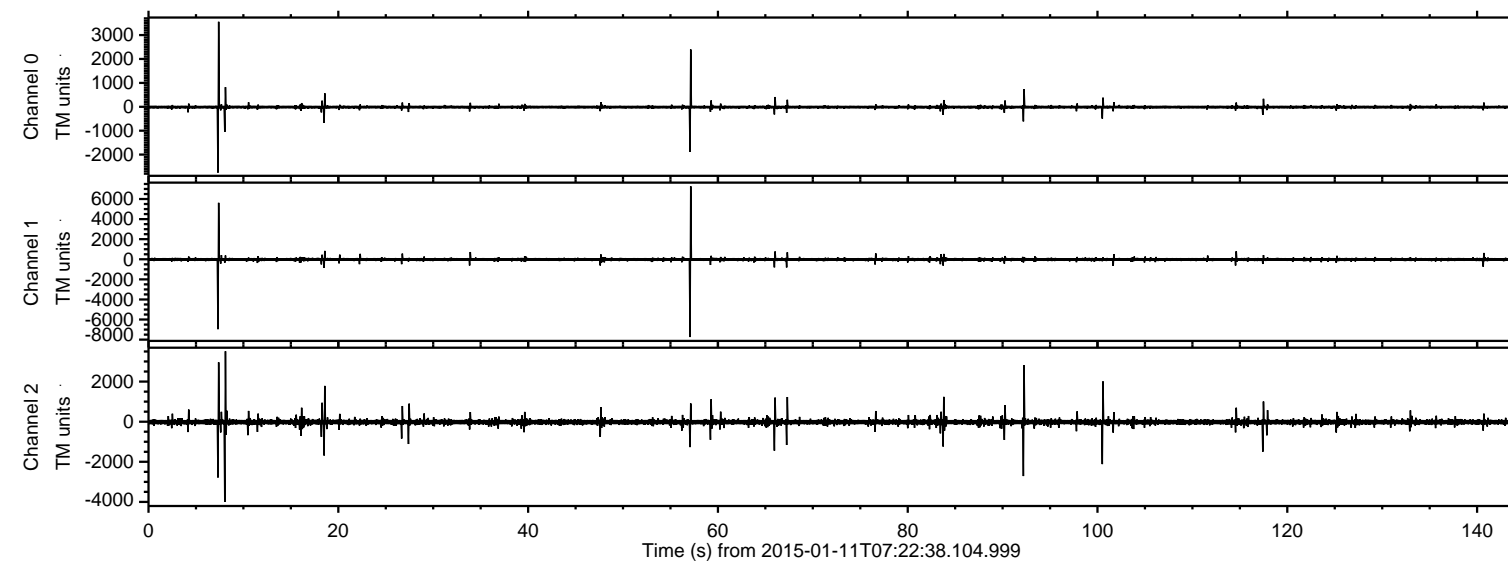

Processed Sun Jan 11 08:29:39 2015 by ELM ver.2012-10-06 from 001\_\_elm20150111\_072237\_\_dat00.bin

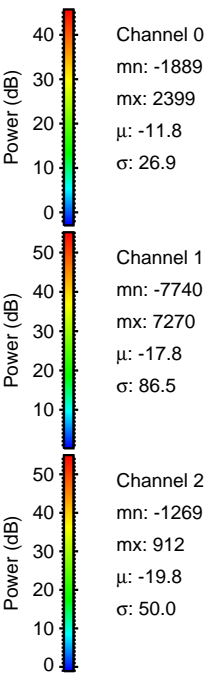
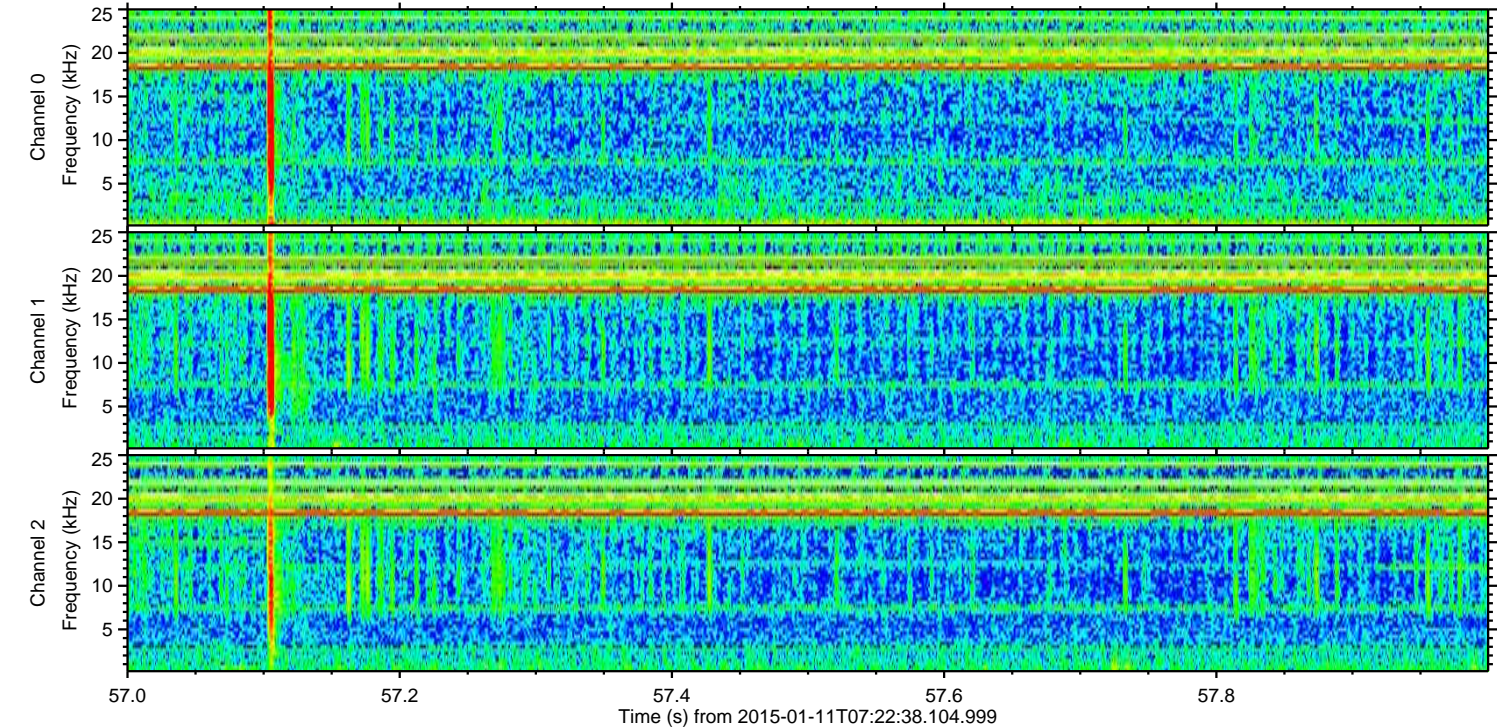
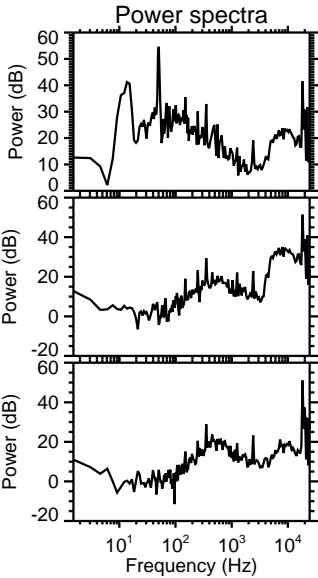
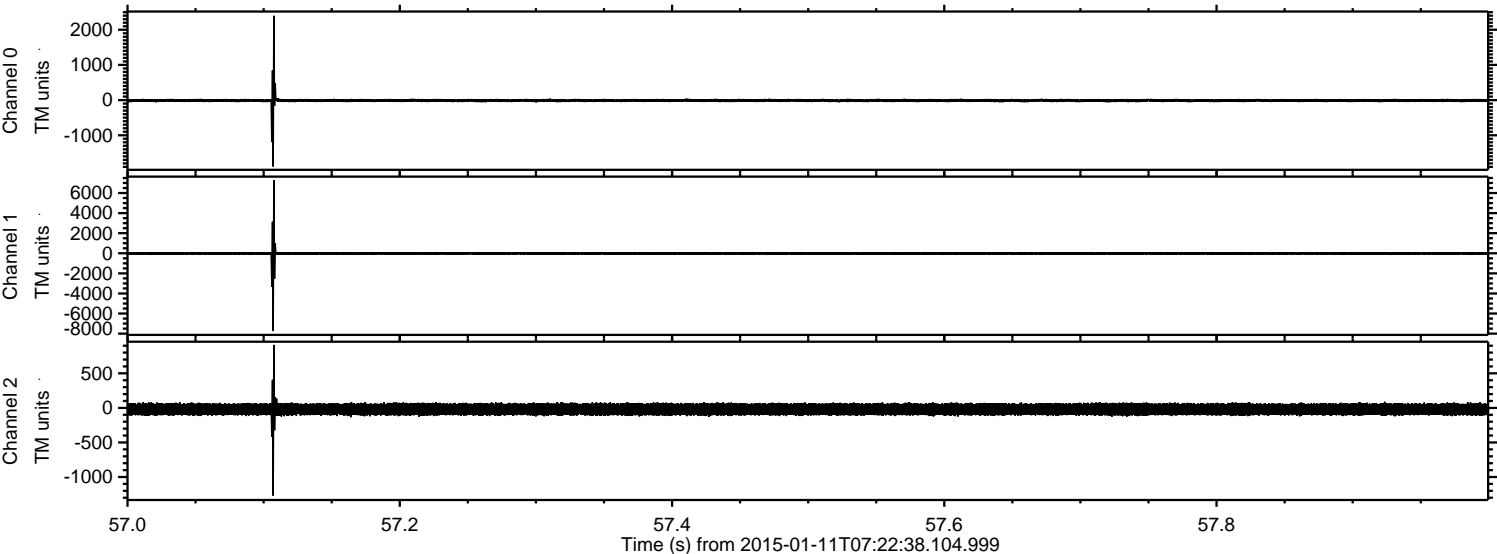



Processed Sun Jan 11 08:29:40 2015 by ELM ver.2012-10-06 from 001\_\_elm20150111\_072237\_\_dat00.bin

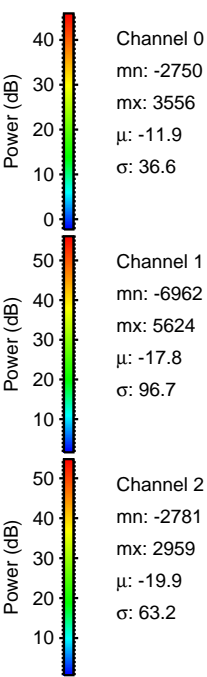
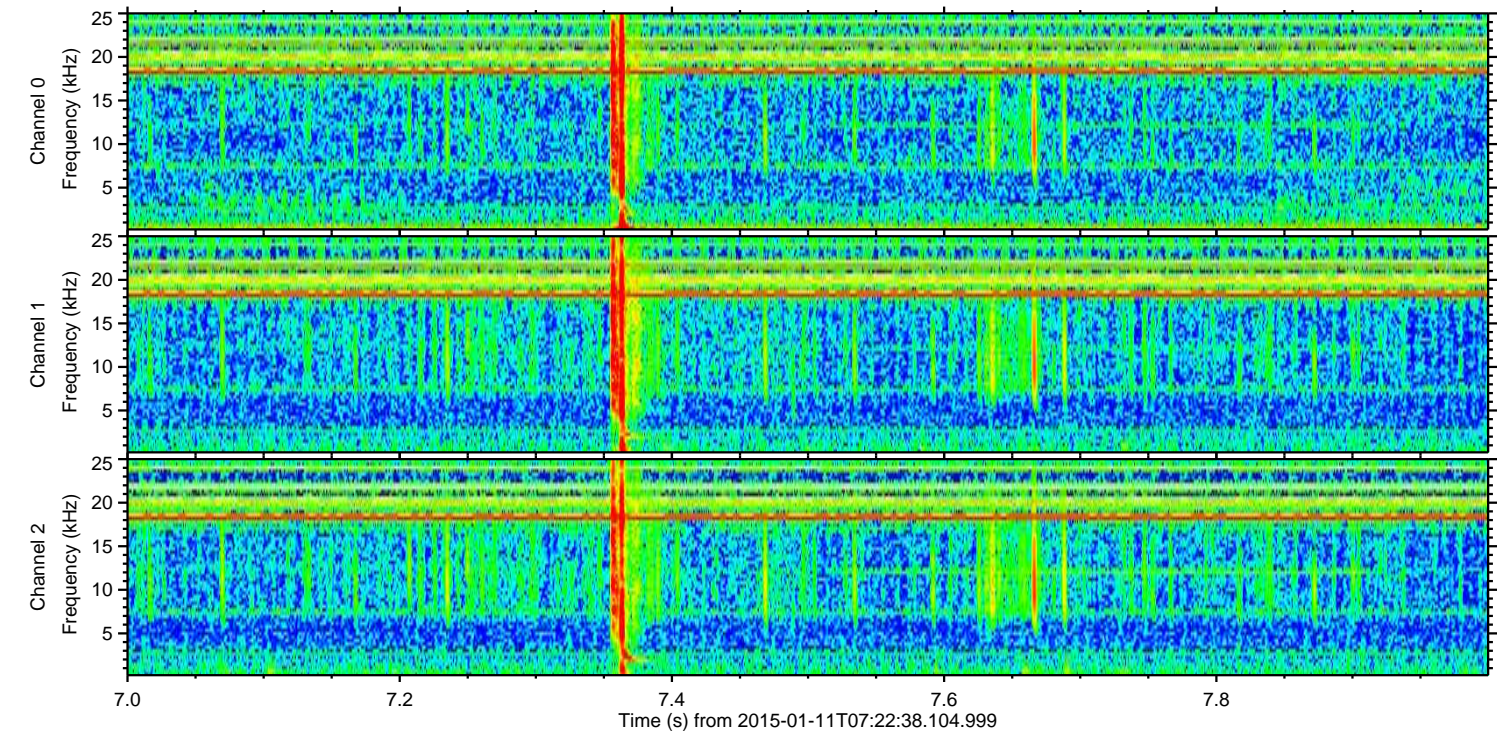
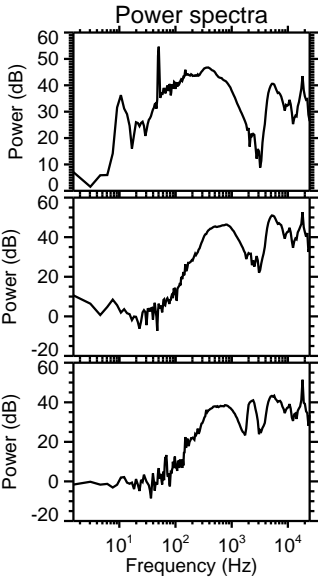
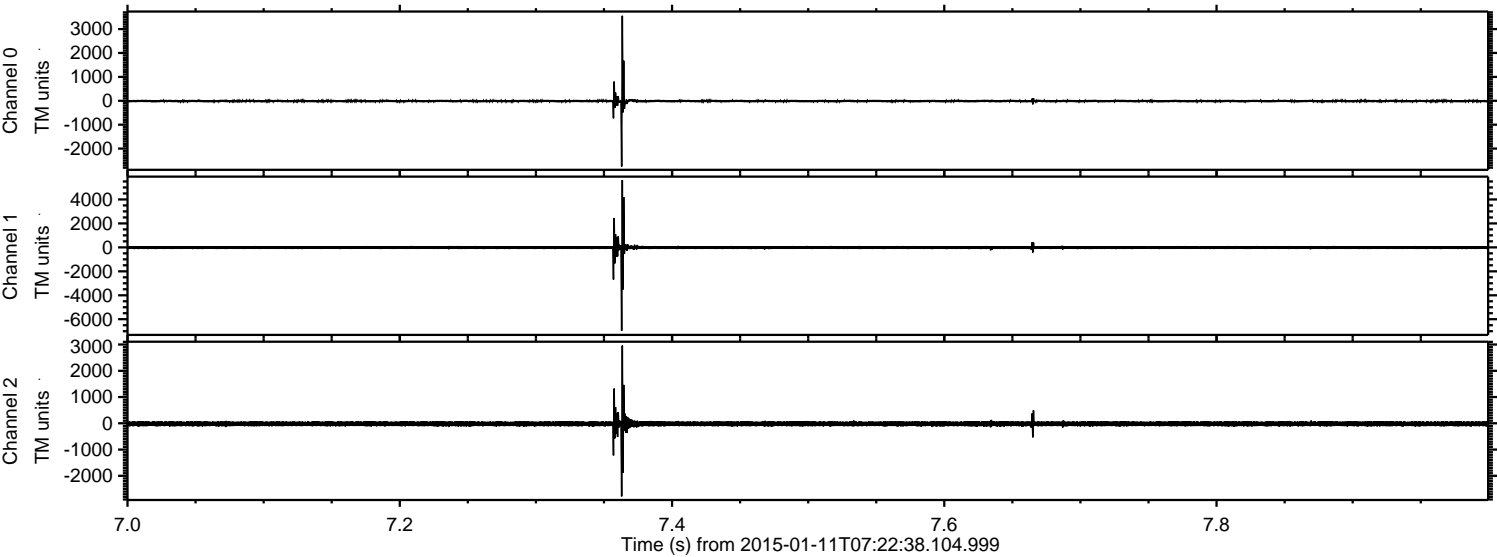



Processed Sun Jan 11 08:29:41 2015 by ELM ver.2012-10-06 from 001\_\_elm20150111\_072237\_\_dat00.bin

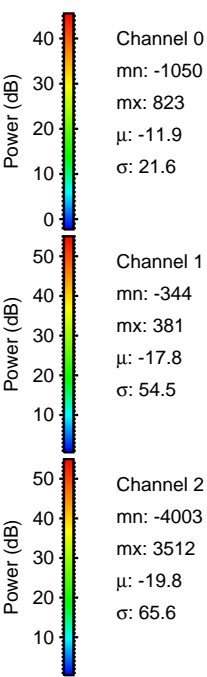
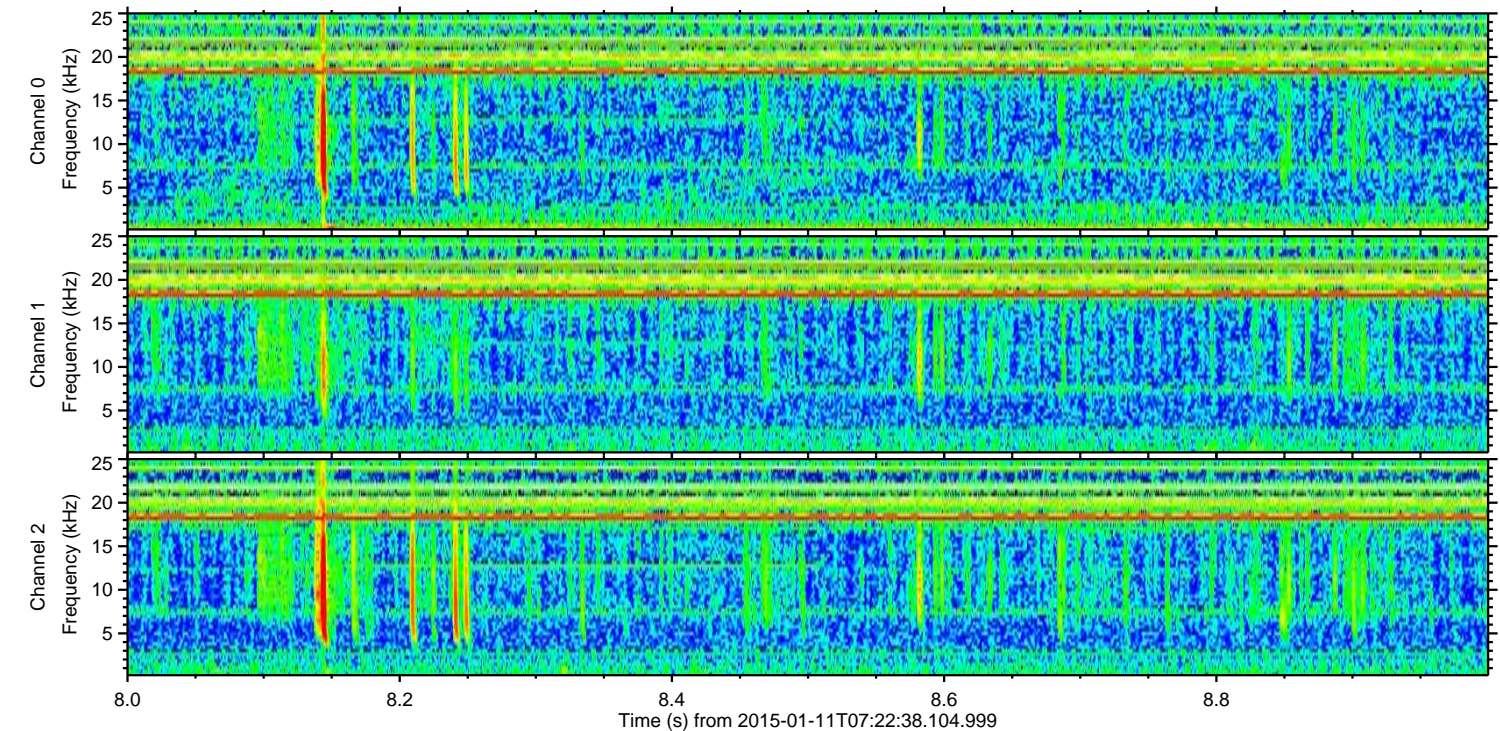
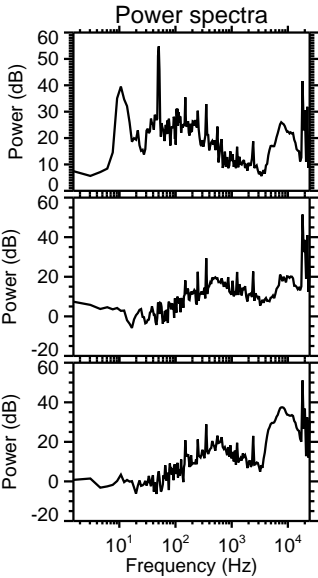
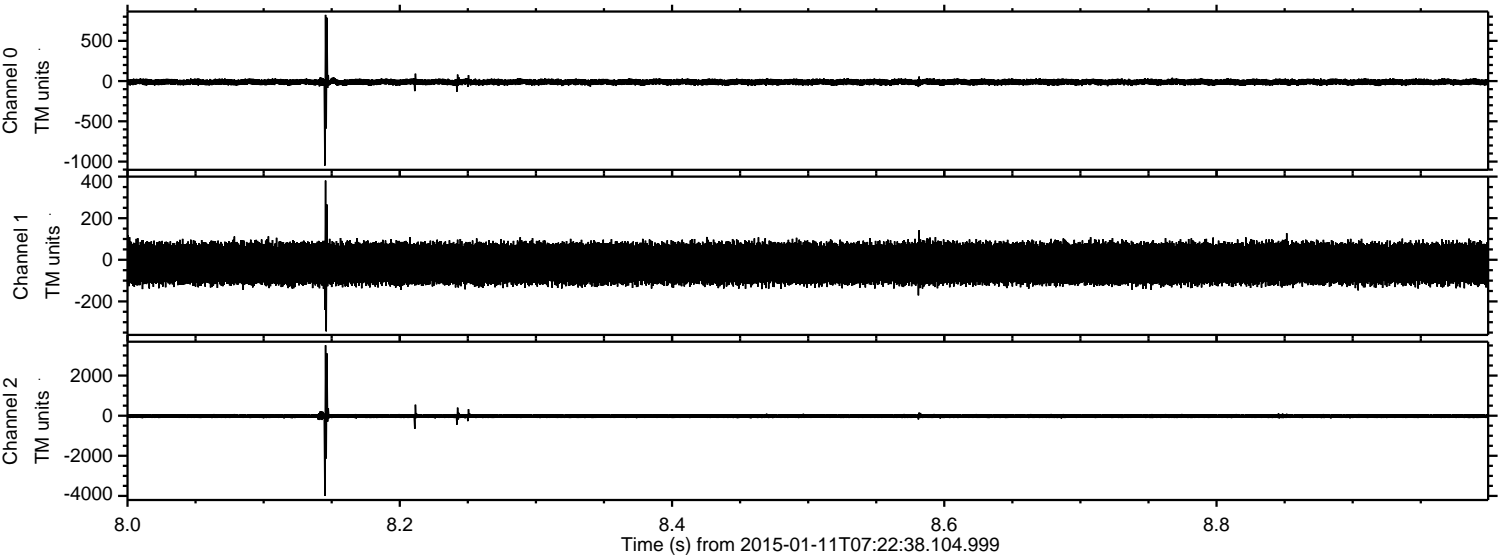

Channel 0  
mn: -1050  
mx: 823  
 $\mu$ : -11.9  
 $\sigma$ : 21.6

Channel 1  
mn: -344  
mx: 381  
 $\mu$ : -17.8  
 $\sigma$ : 54.5

Channel 2  
mn: -4003  
mx: 3512  
 $\mu$ : -19.8  
 $\sigma$ : 65.6



ELMAVAN 3D WAVEFORMS (Measured data sampled at 50 kHz) 49783 packets of 144 samples from 2015-01-11T07:22:38.104.999. Part 93/144

Processed Sun Jan 11 08:29:42 2015 by ELM ver.2012-10-06 from 001\_\_elm20150111\_072237\_\_dat00.bin

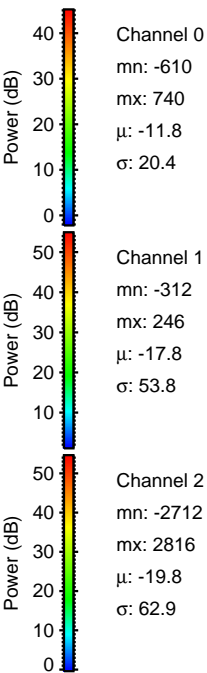
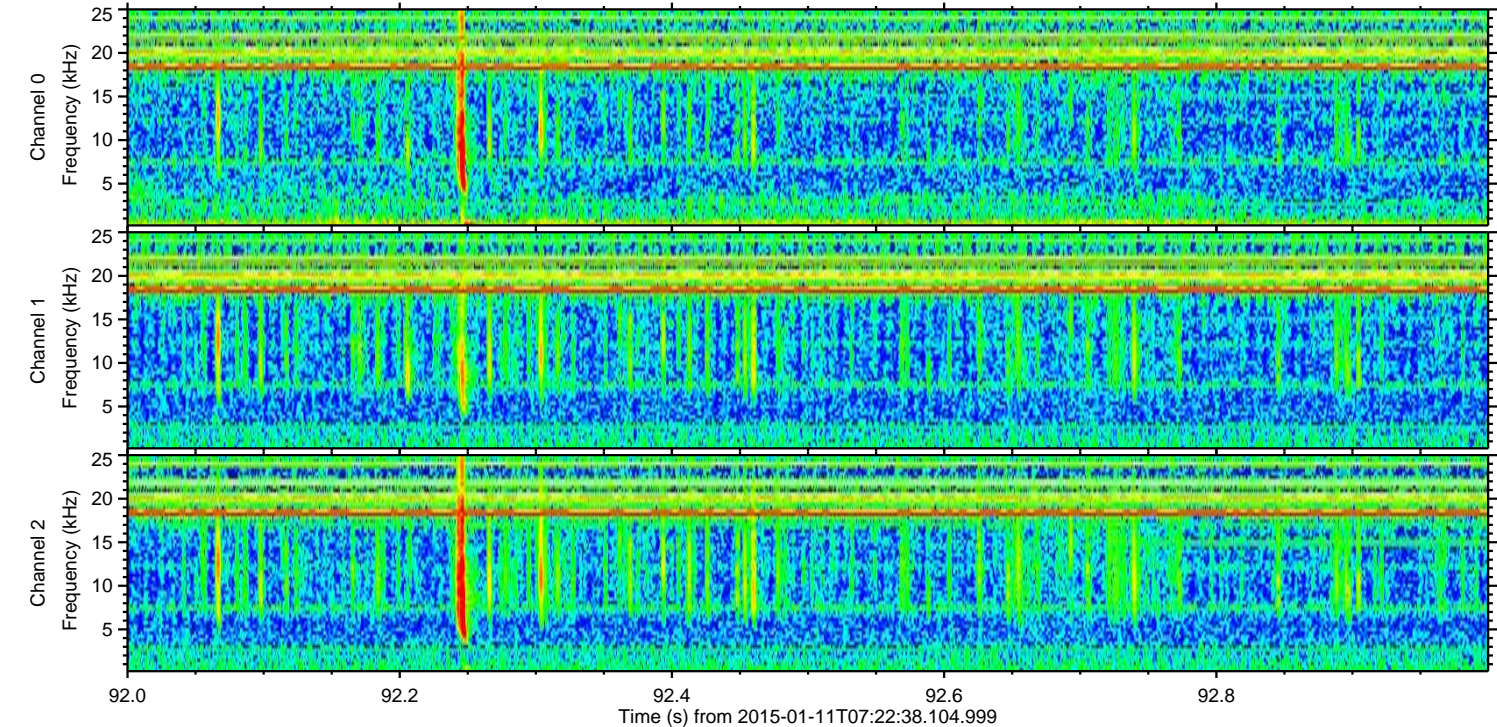
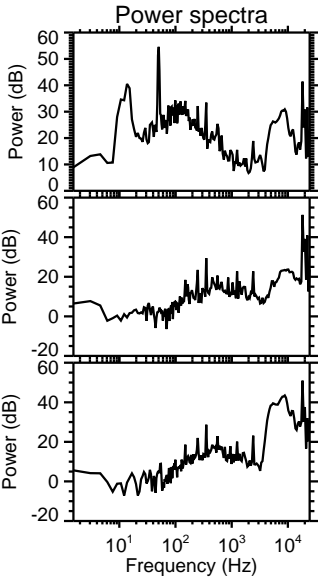
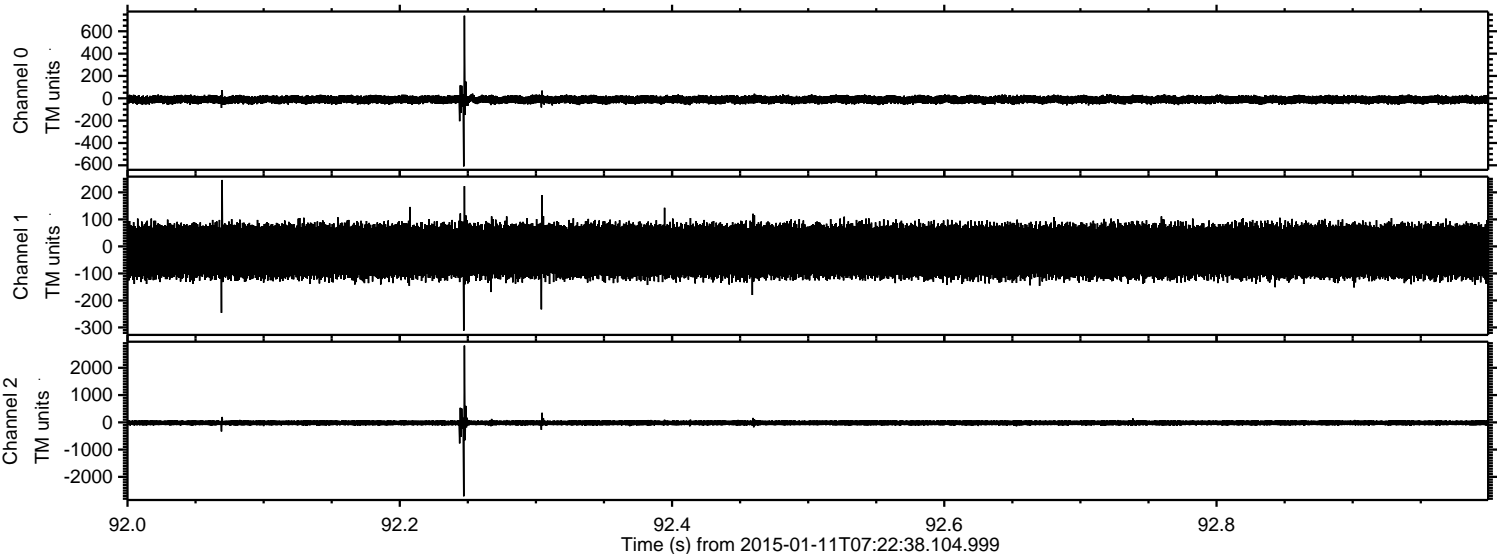



ELMAVAN 3D WAVEFORMS (Measured data sampled at 50 kHz) 49783 packets of 144 samples from 2015-01-11T07:22:38.104.999. Part 101/144

Processed Sun Jan 11 08:29:42 2015 by ELM ver.2012-10-06 from 001\_\_elm20150111\_072237\_\_dat00.bin

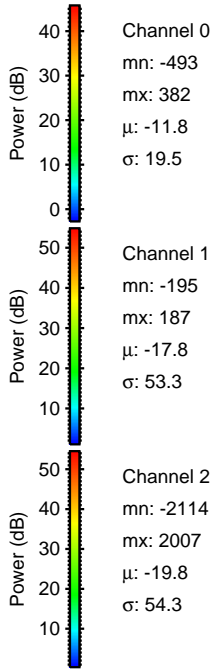
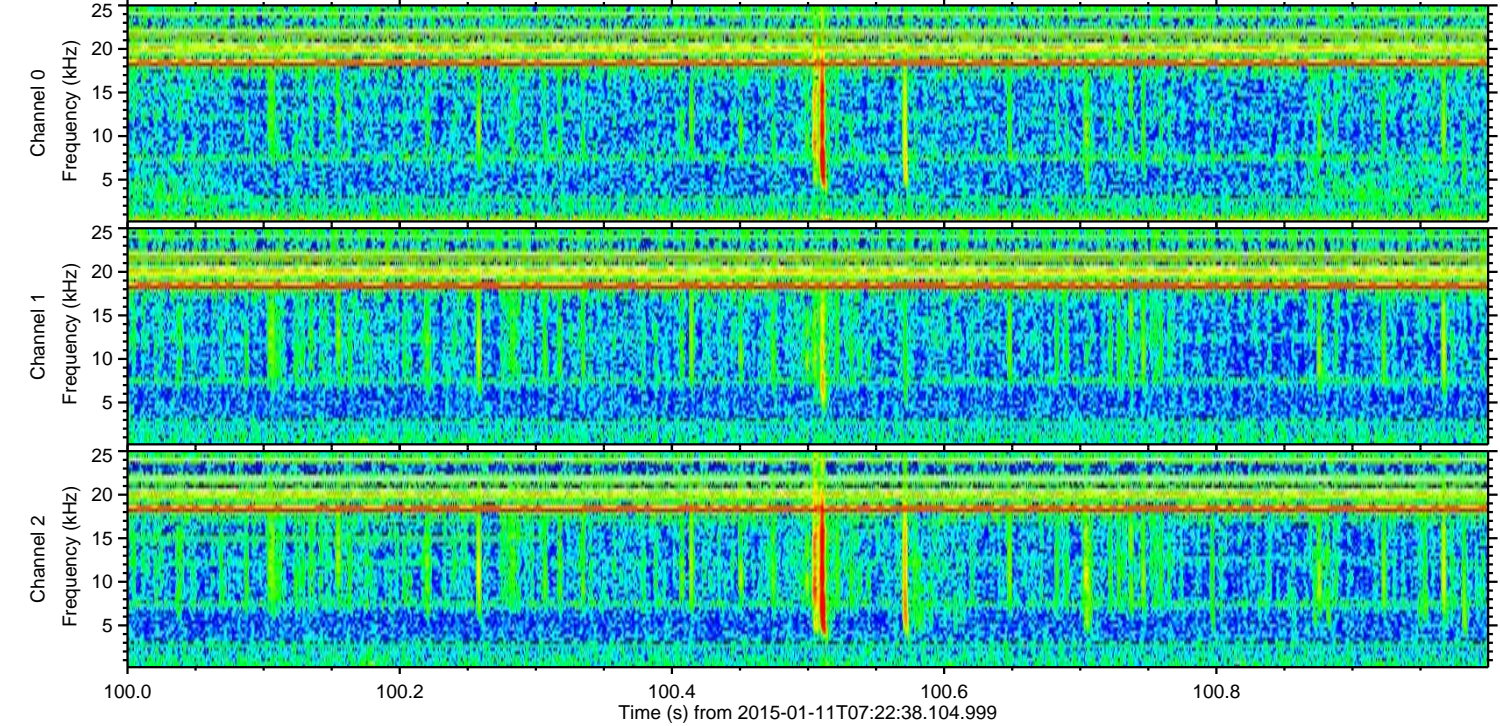
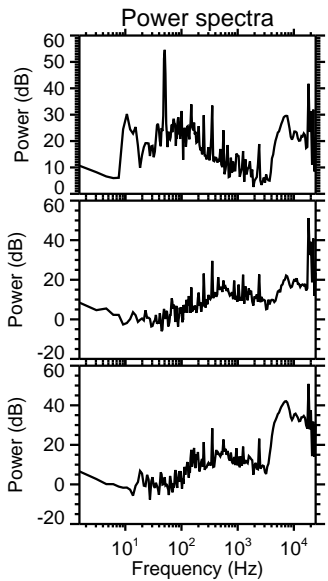
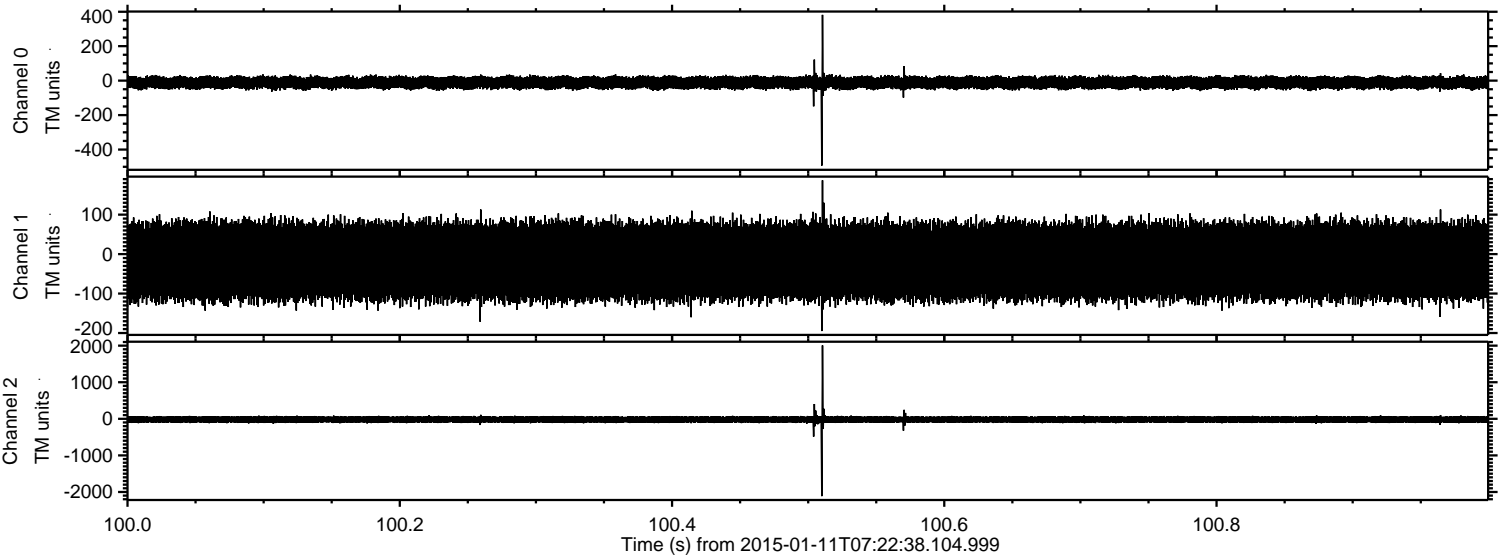



Processed Sun Jan 11 08:29:43 2015 by ELM ver.2012-10-06 from 001\_\_elm20150111\_072237\_\_dat00.bin

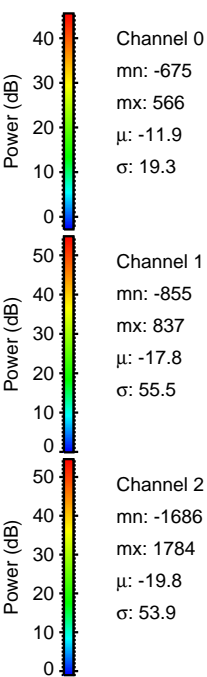
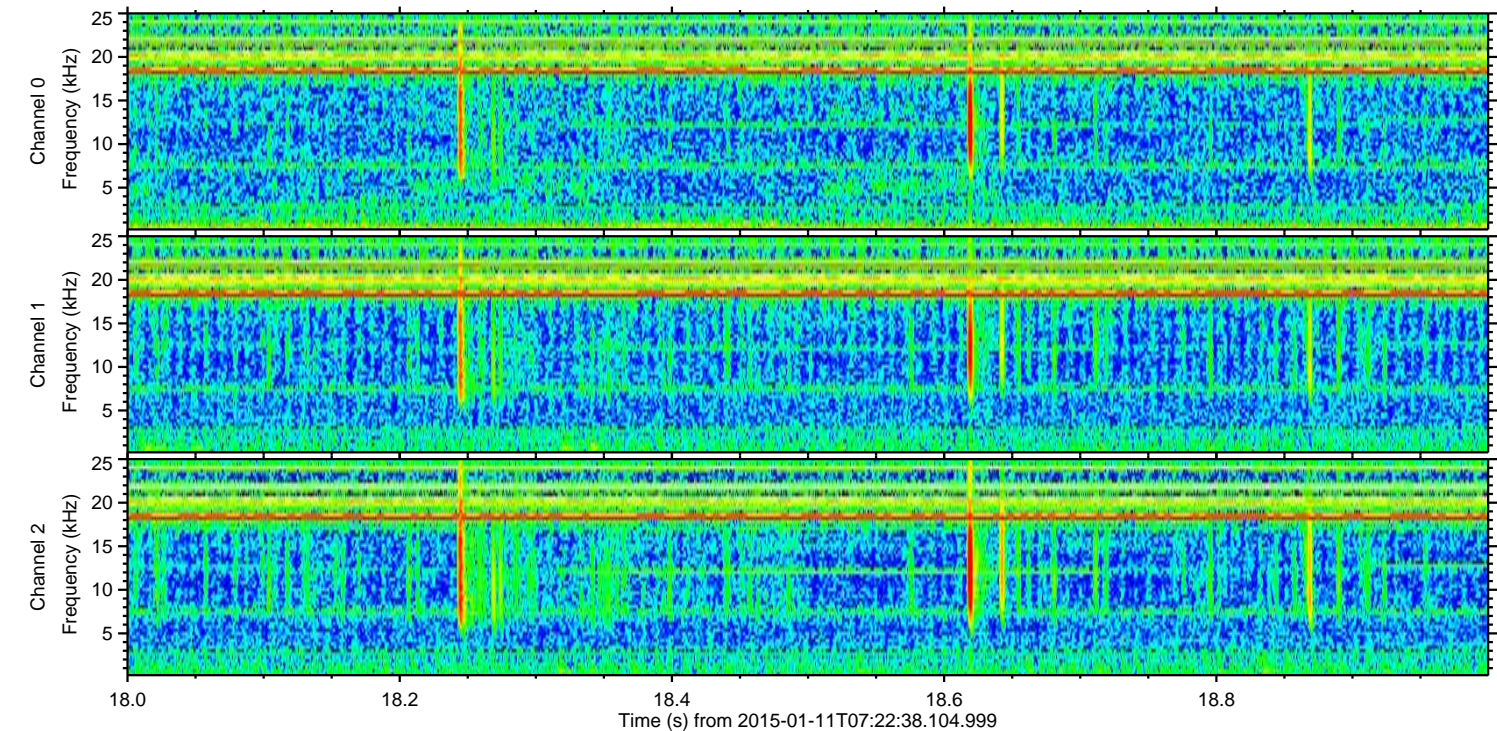
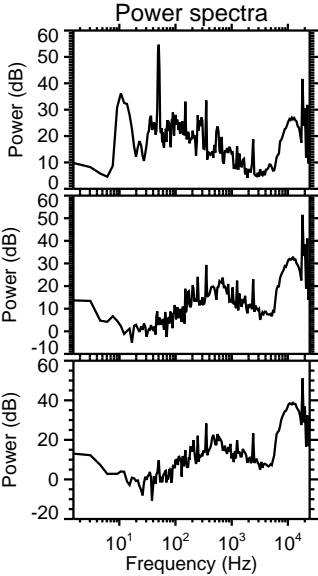
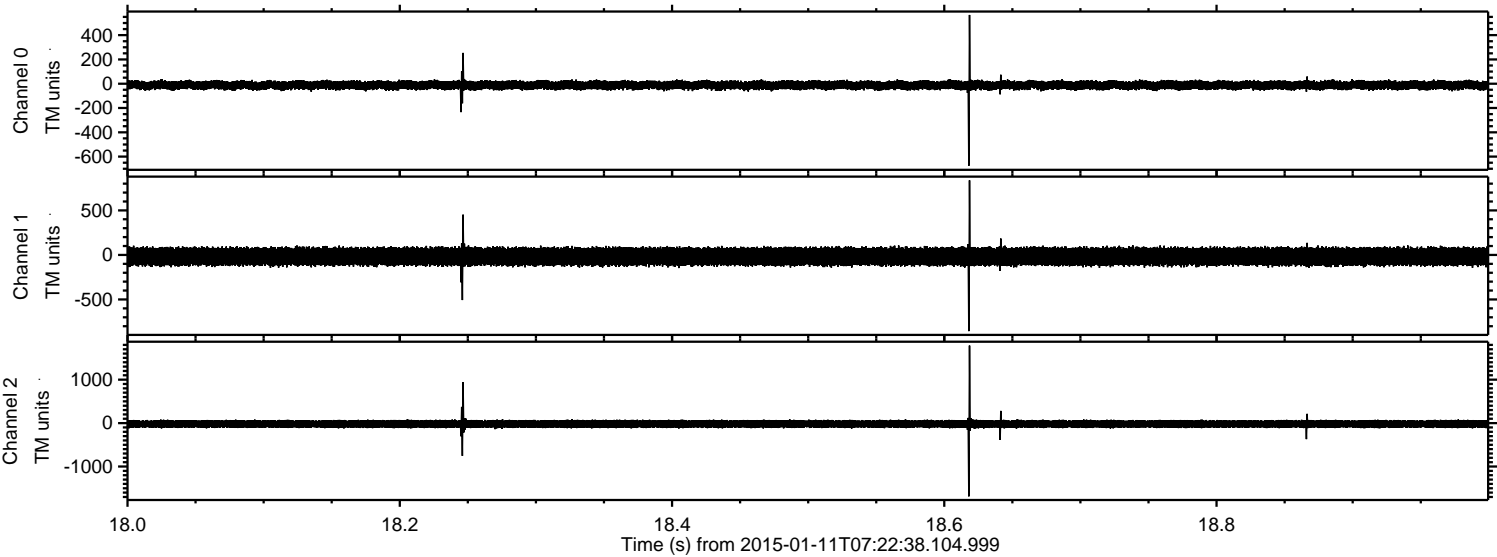



ELMAVAN 3D WAVEFORMS (Measured data sampled at 50 kHz) 49783 packets of 144 samples from 2015-01-11T07:22:38.104.999. Part 118/144

Processed Sun Jan 11 08:29:44 2015 by ELM ver.2012-10-06 from 001\_\_elm20150111\_072237\_\_dat00.bin

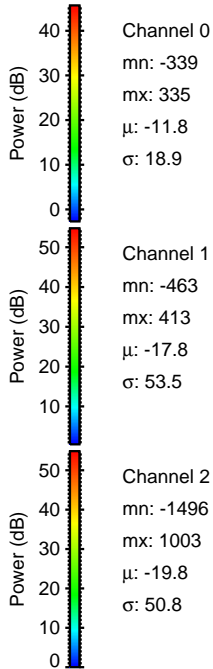
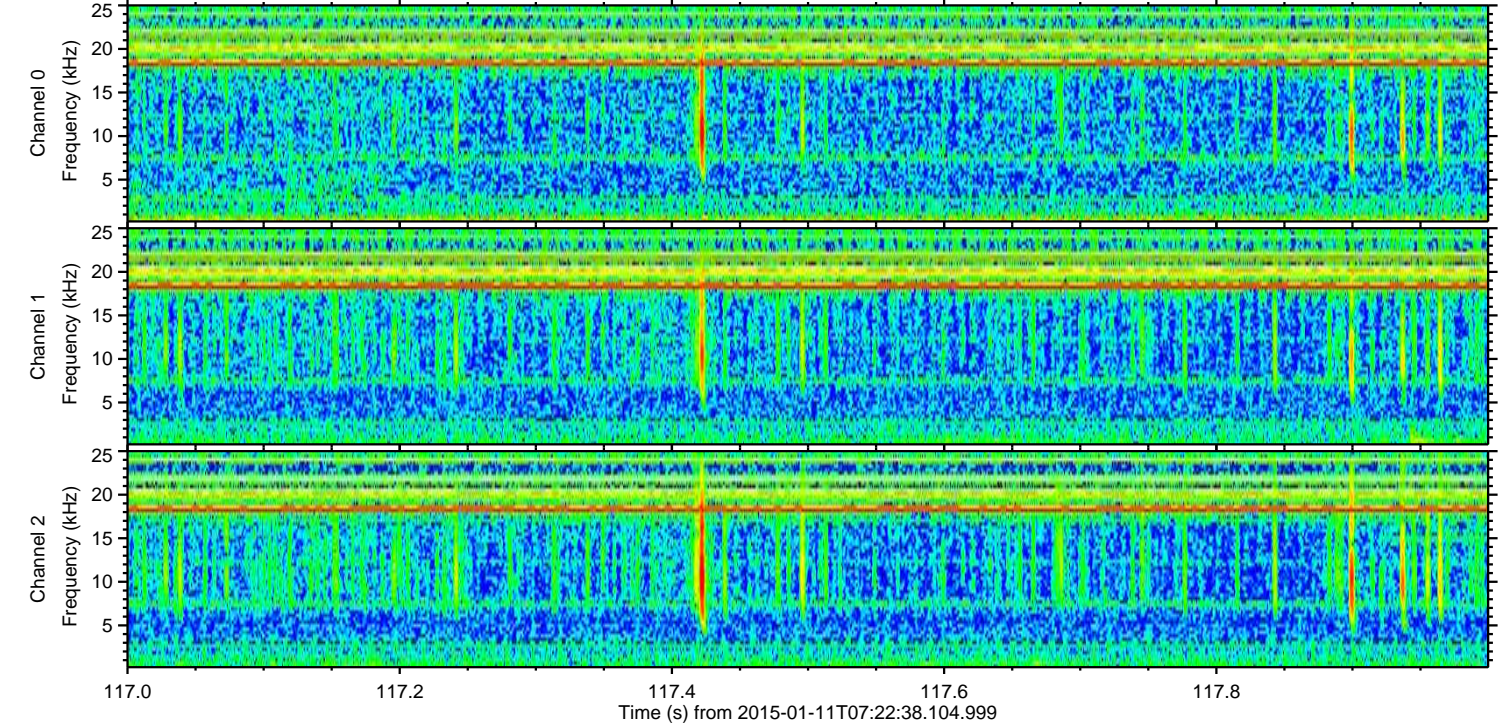
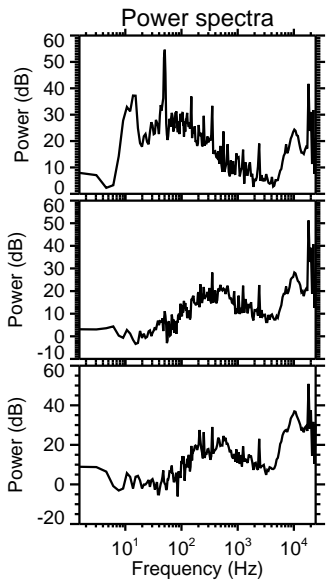
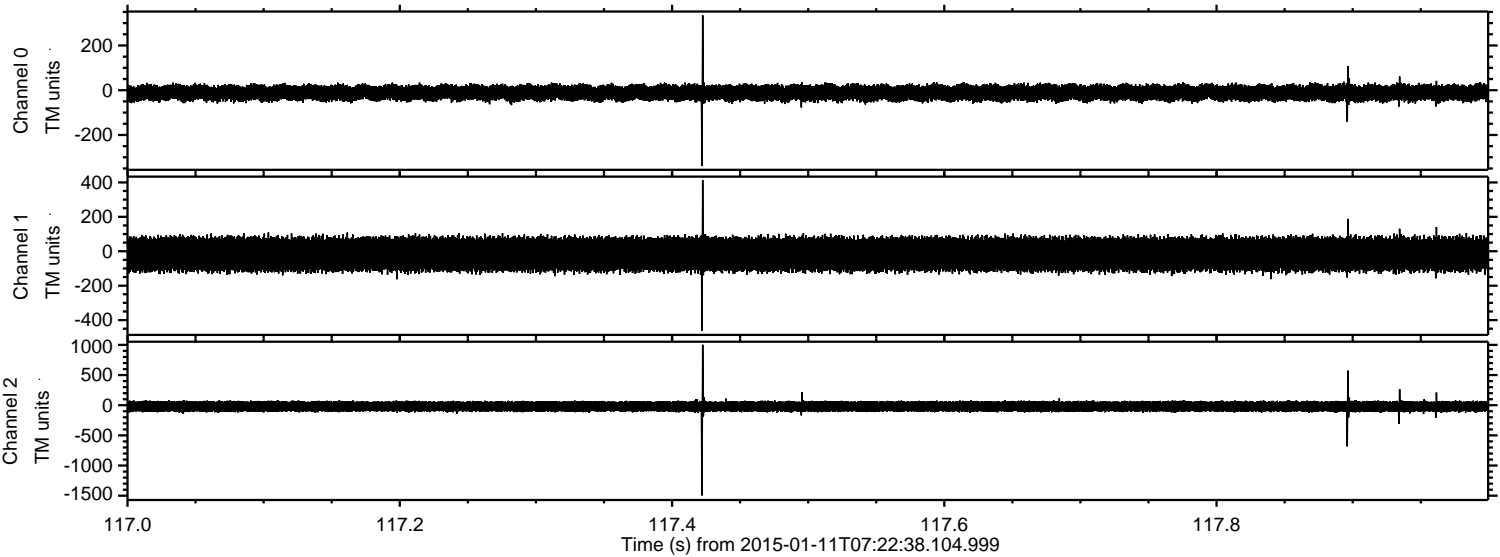

Channel 0  
mn: -339  
mx: 335  
 $\mu$ : -11.8  
 $\sigma$ : 18.9

Channel 1  
mn: -463  
mx: 413  
 $\mu$ : -17.8  
 $\sigma$ : 53.5

Channel 2  
mn: -1496  
mx: 1003  
 $\mu$ : -19.8  
 $\sigma$ : 50.8



Processed Sun Jan 11 08:29:45 2015 by ELM ver.2012-10-06 from 001\_\_elm20150111\_072237\_\_dat00.bin

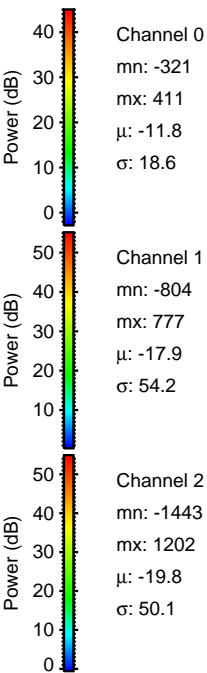
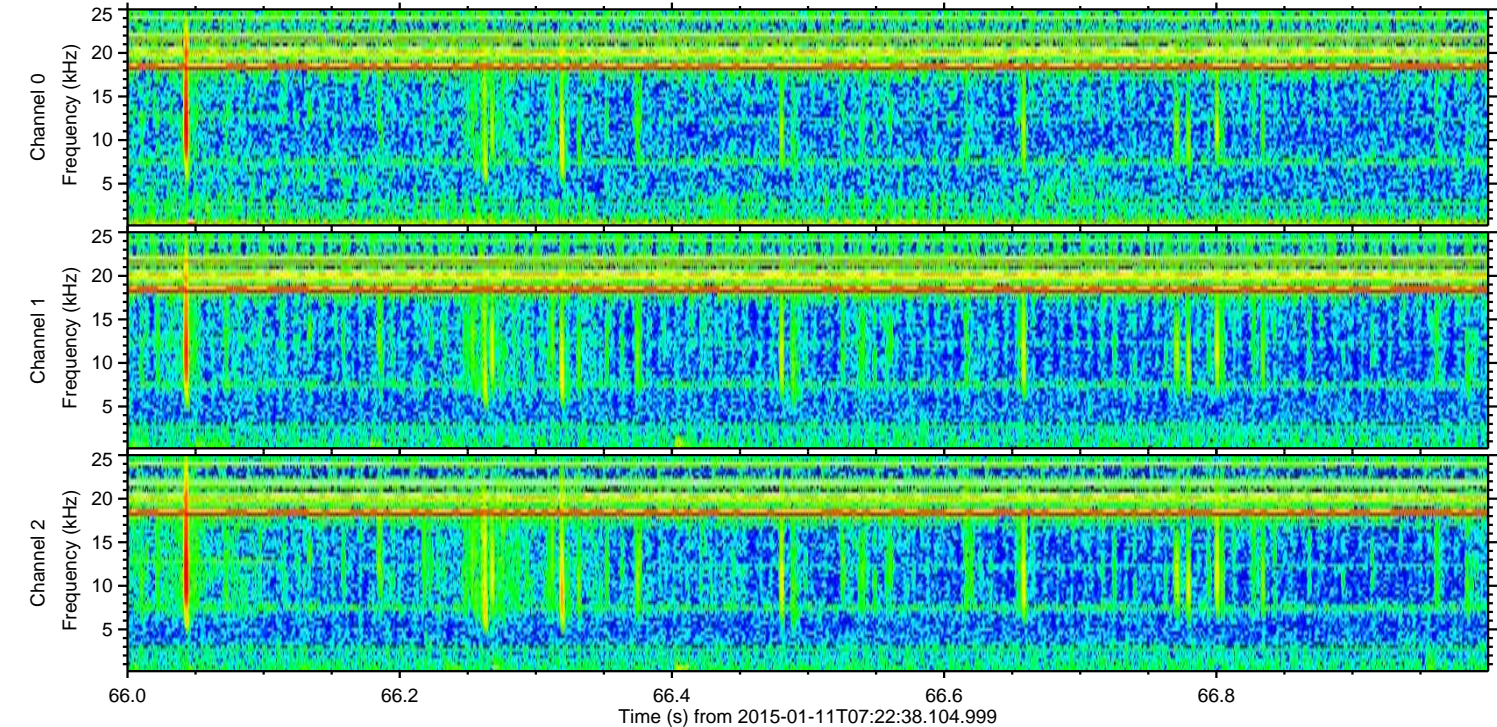
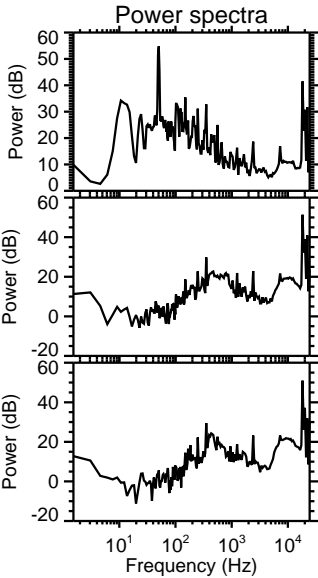
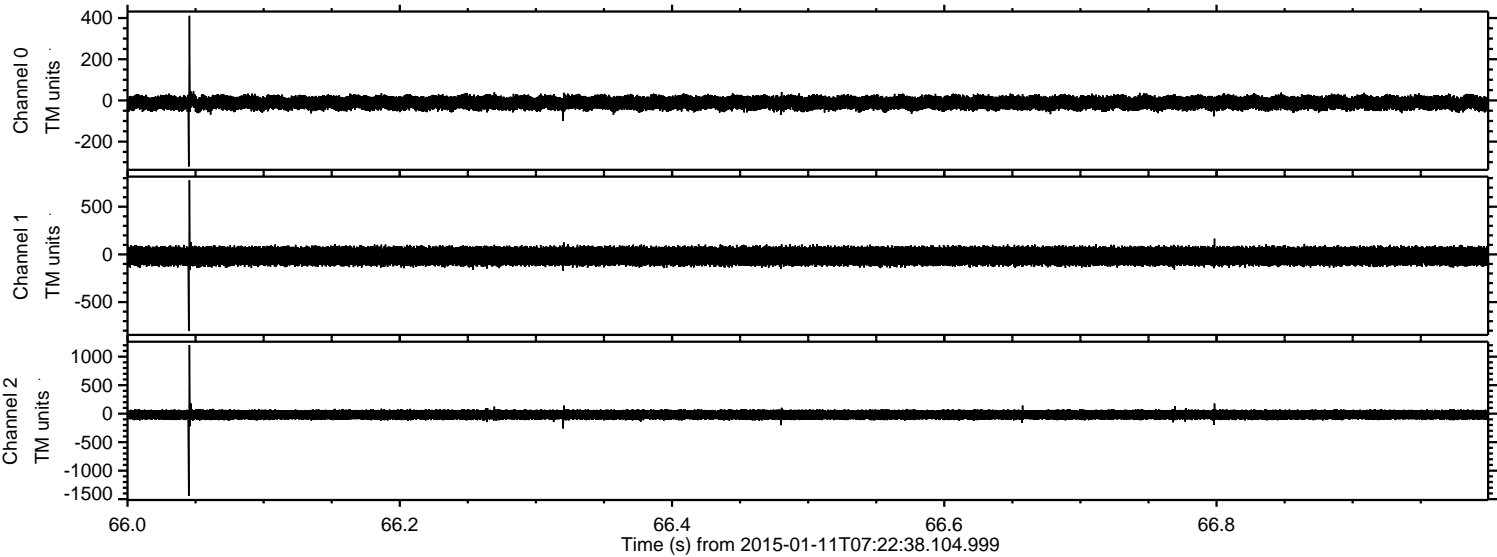



ELMAVAN 3D WAVEFORMS (Measured data sampled at 50 kHz) 49783 packets of 144 samples from 2015-01-11T07:22:38.104.999. Part 84/144

Processed Sun Jan 11 08:29:46 2015 by ELM ver.2012-10-06 from 001\_\_elm20150111\_072237\_\_dat00.bin

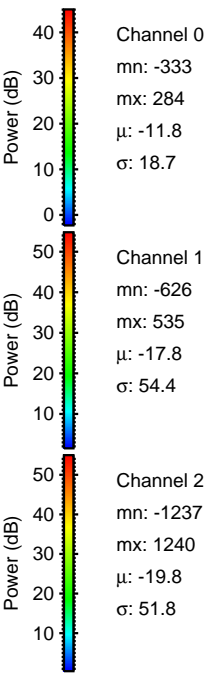
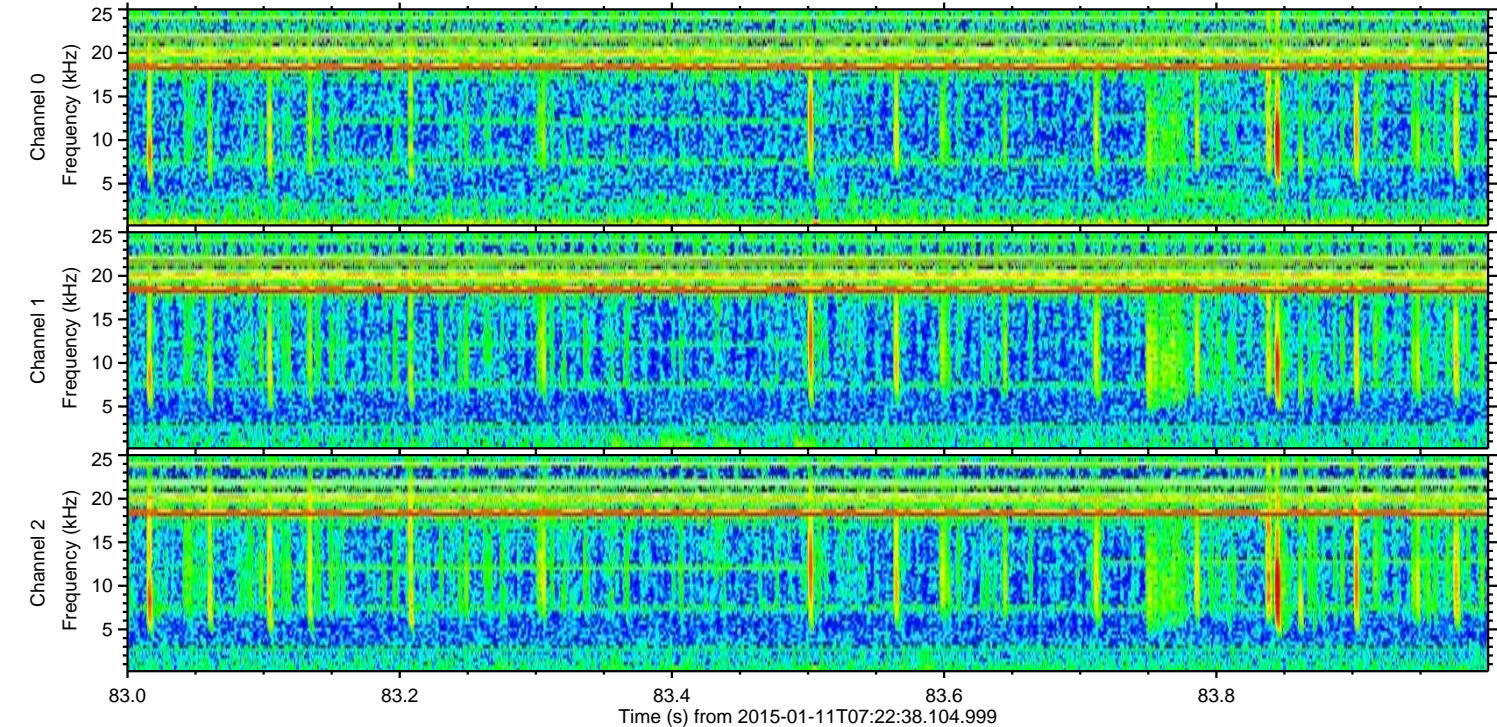
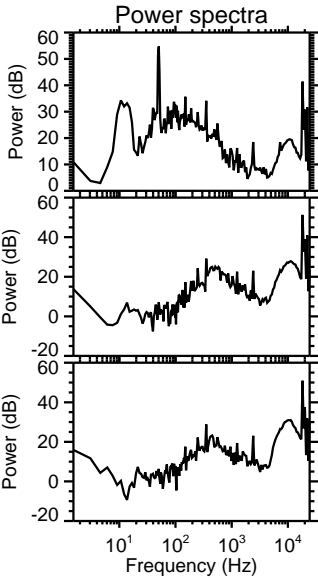
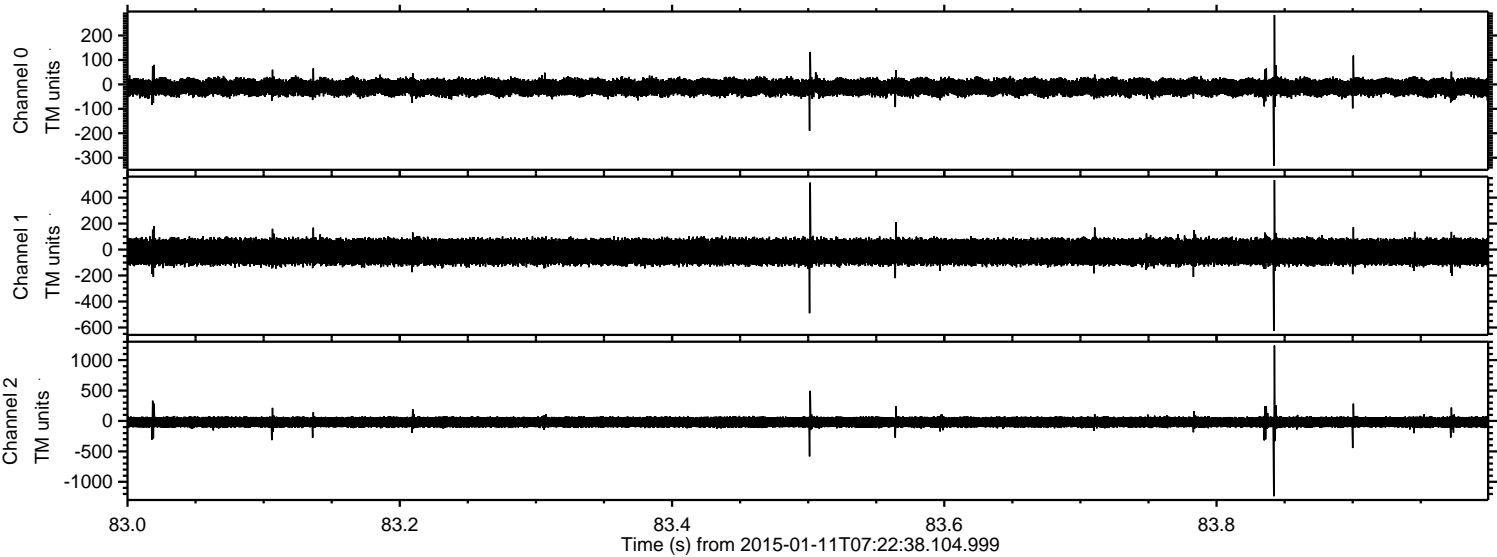



ELMAVAN 3D WAVEFORMS (Measured data sampled at 50 kHz) 49783 packets of 144 samples from 2015-01-11T07:22:38.104.999. Part 10/144

Processed Sun Jan 11 08:29:47 2015 by ELM ver.2012-10-06 from 001\_\_elm20150111\_072237\_\_dat00.bin

