

ELMAVAN 3D WAVEFORMS (Measured data sampled at 50 kHz) 49782 packets of 144 samples from 2015-01-11T06:47:36.936.000.

Processed Sun Jan 11 07:55:21 2015 by ELM ver.2012-10-06 from 001__elm20150111_064735__dat00.bin

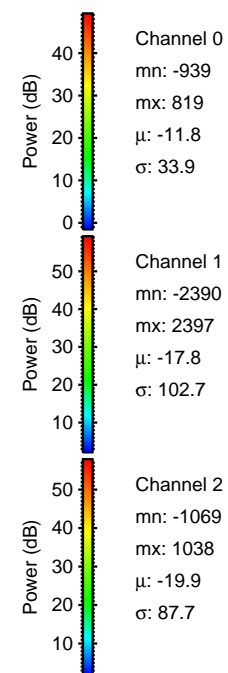
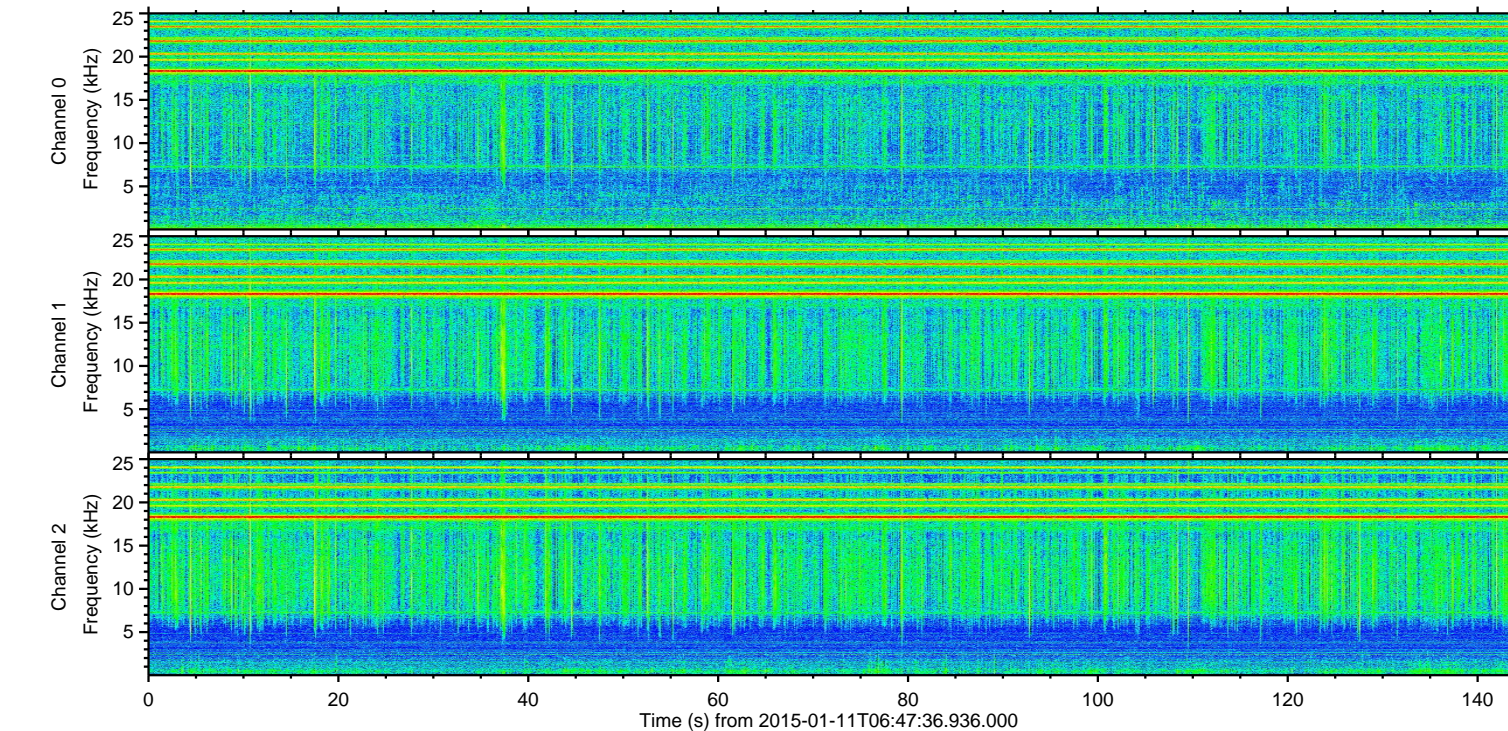
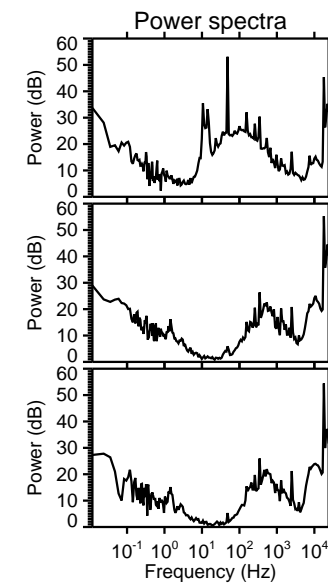
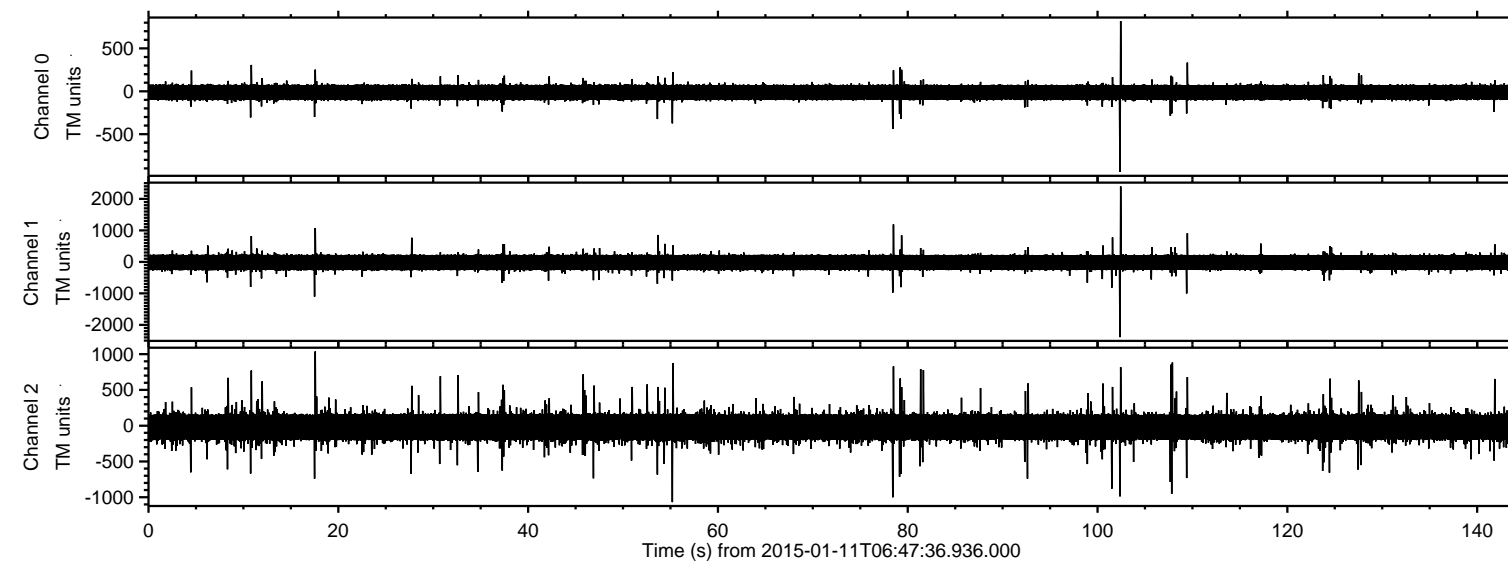

ELMAVAN 3D WAVEFORMS (Measured data sampled at 50 kHz) 49782 packets of 144 samples from 2015-01-11T06:47:36.936.000. Part 103/144

Processed Sun Jan 11 07:55:32 2015 by ELM ver.2012-10-06 from 001__elm20150111_064735__dat00.bin

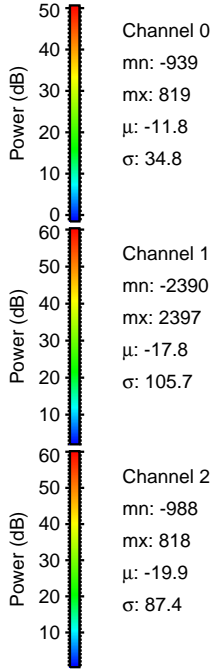
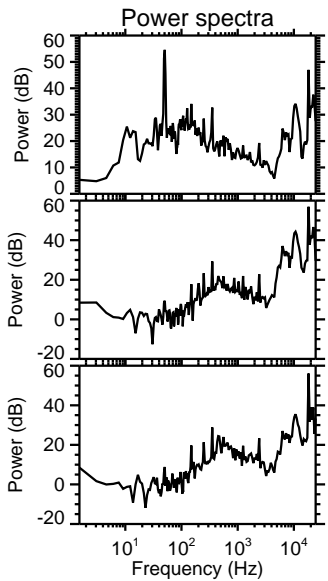
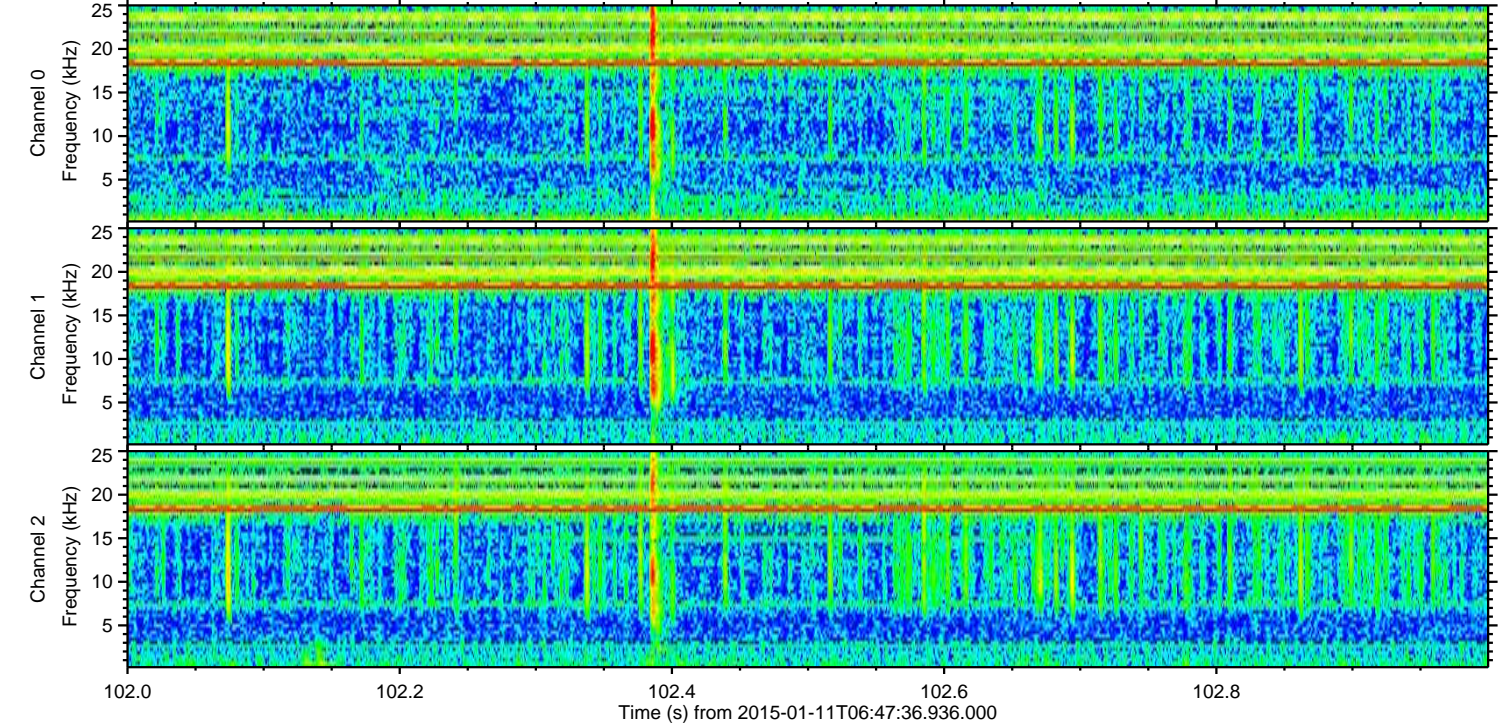
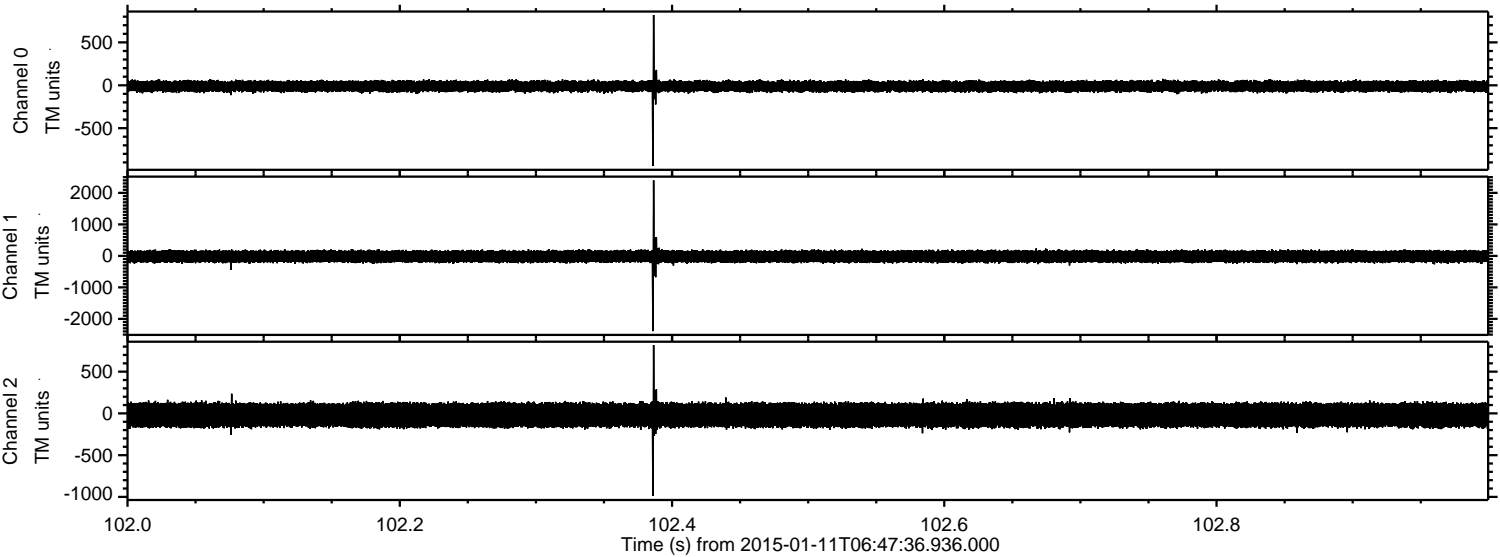

Processed Sun Jan 11 07:55:33 2015 by ELM ver.2012-10-06 from 001__elm20150111_064735__dat00.bin

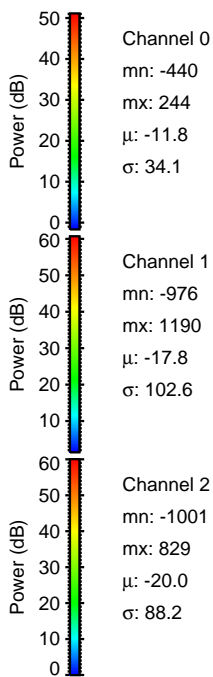
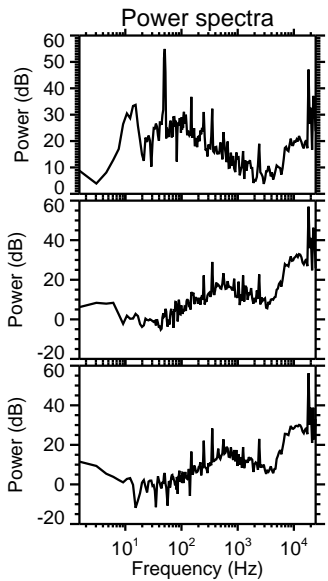
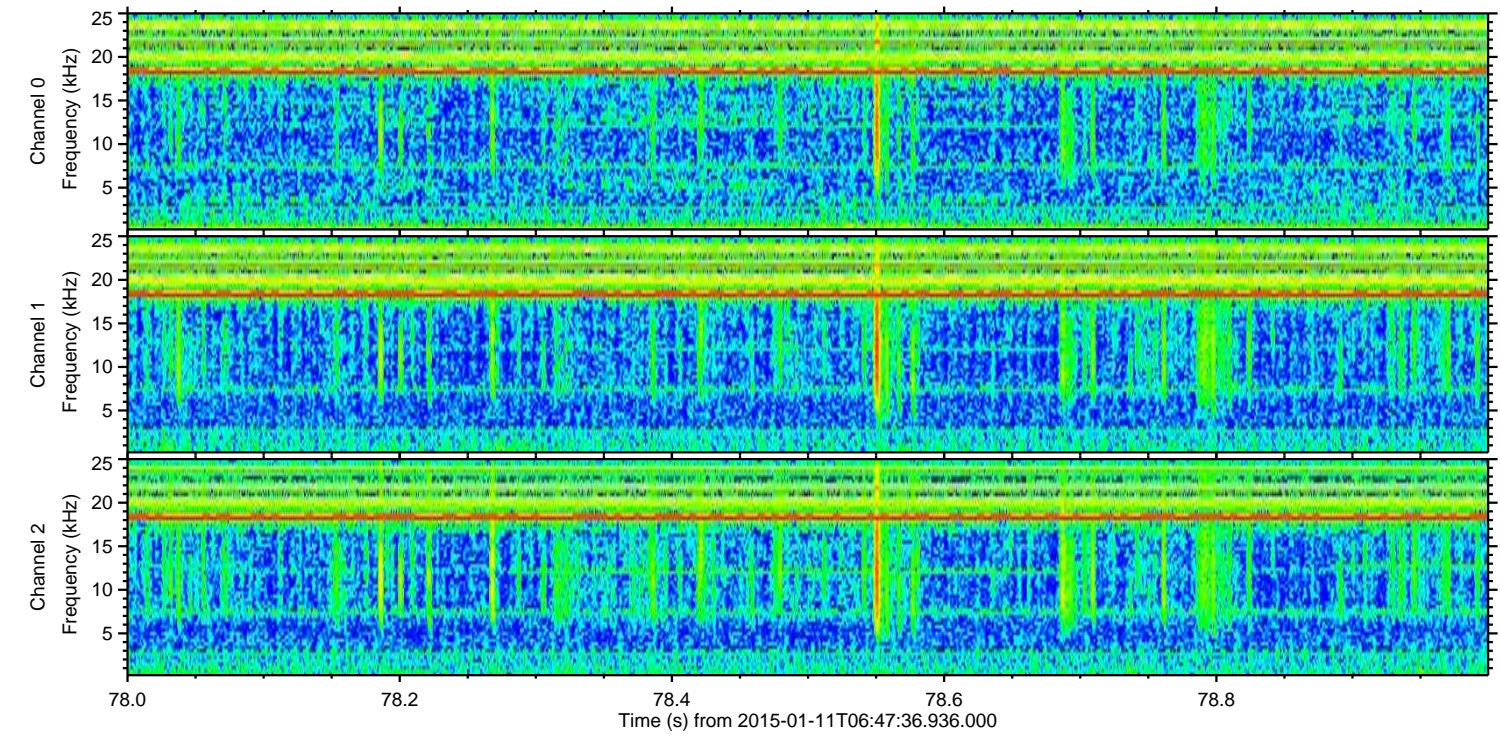
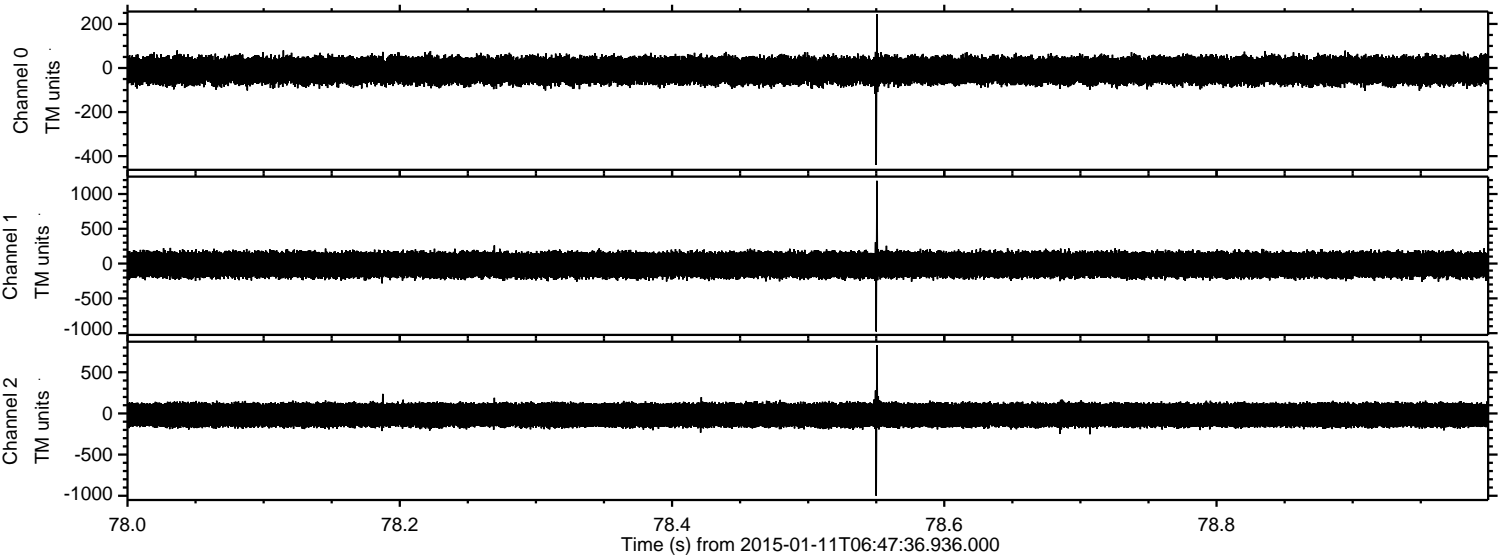

ELMAVAN 3D WAVEFORMS (Measured data sampled at 50 kHz) 49782 packets of 144 samples from 2015-01-11T06:47:36.936.000. Part 18/144

Processed Sun Jan 11 07:55:34 2015 by ELM ver.2012-10-06 from 001__elm20150111_064735__dat00.bin

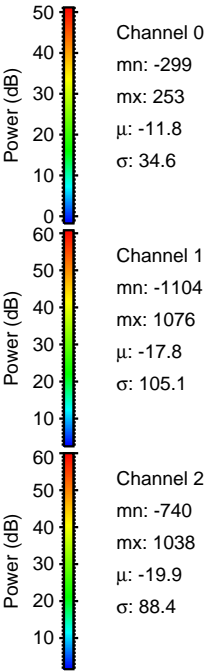
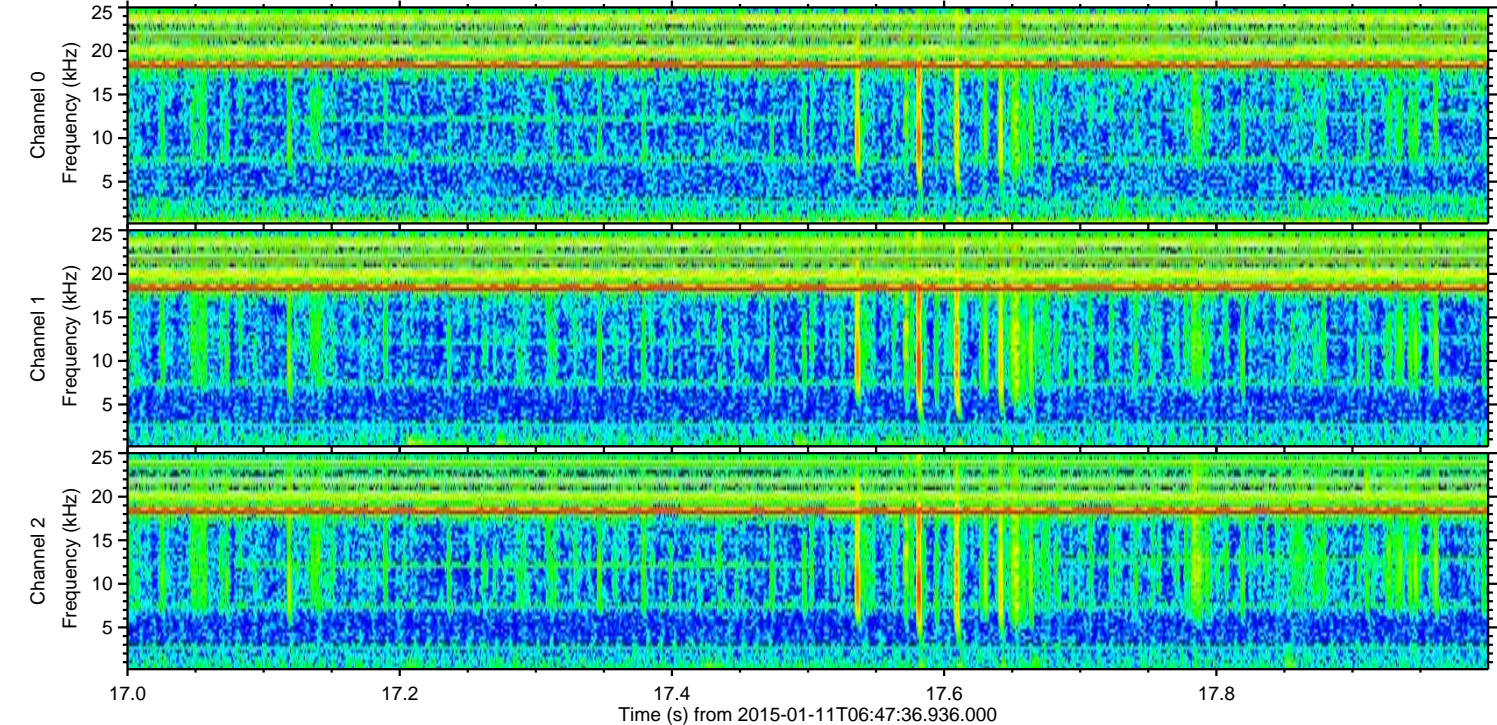
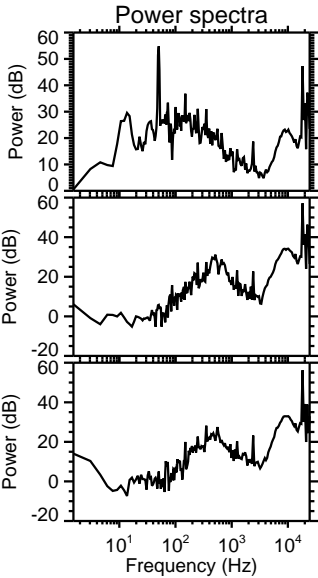
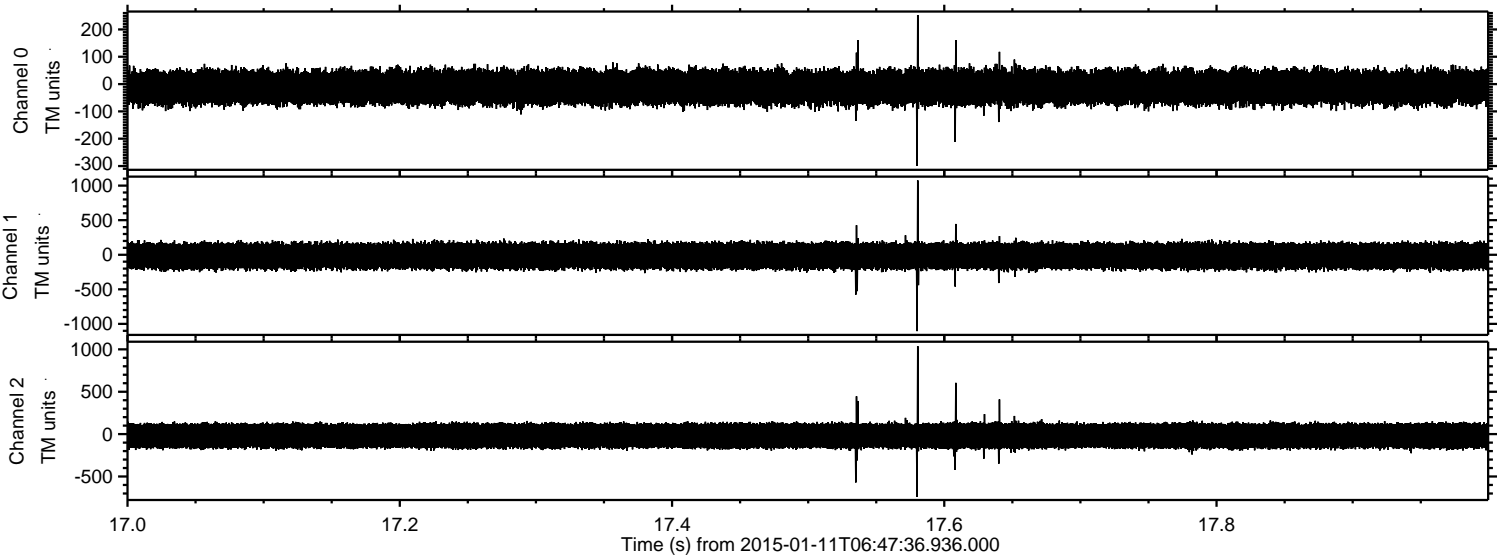

Processed Sun Jan 11 07:55:35 2015 by ELM ver.2012-10-06 from 001__elm20150111_064735__dat00.bin

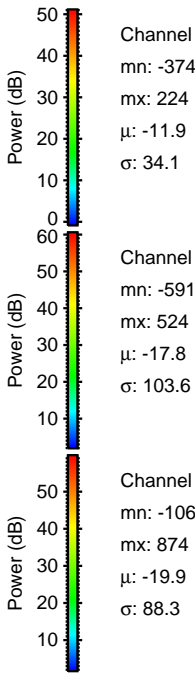
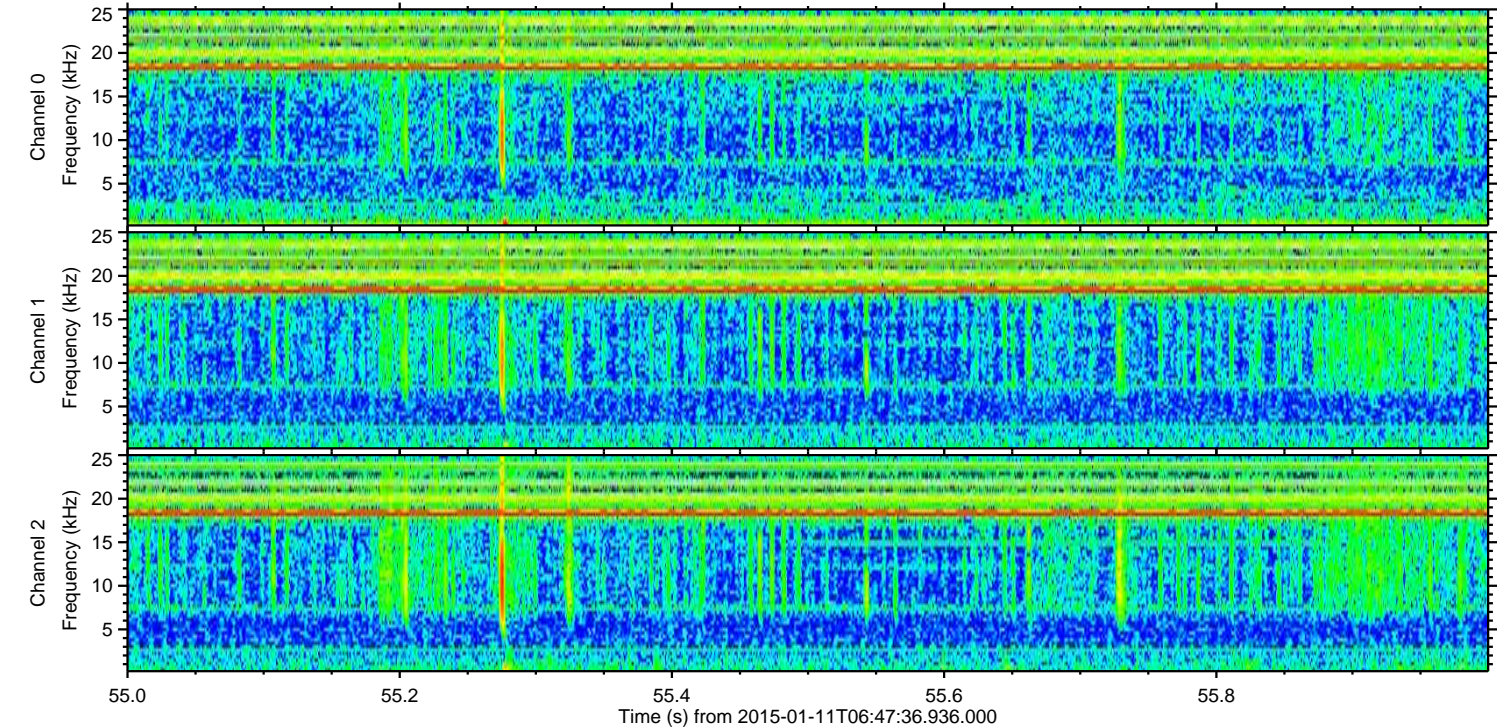
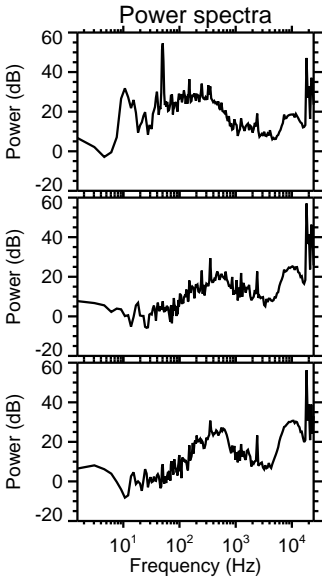
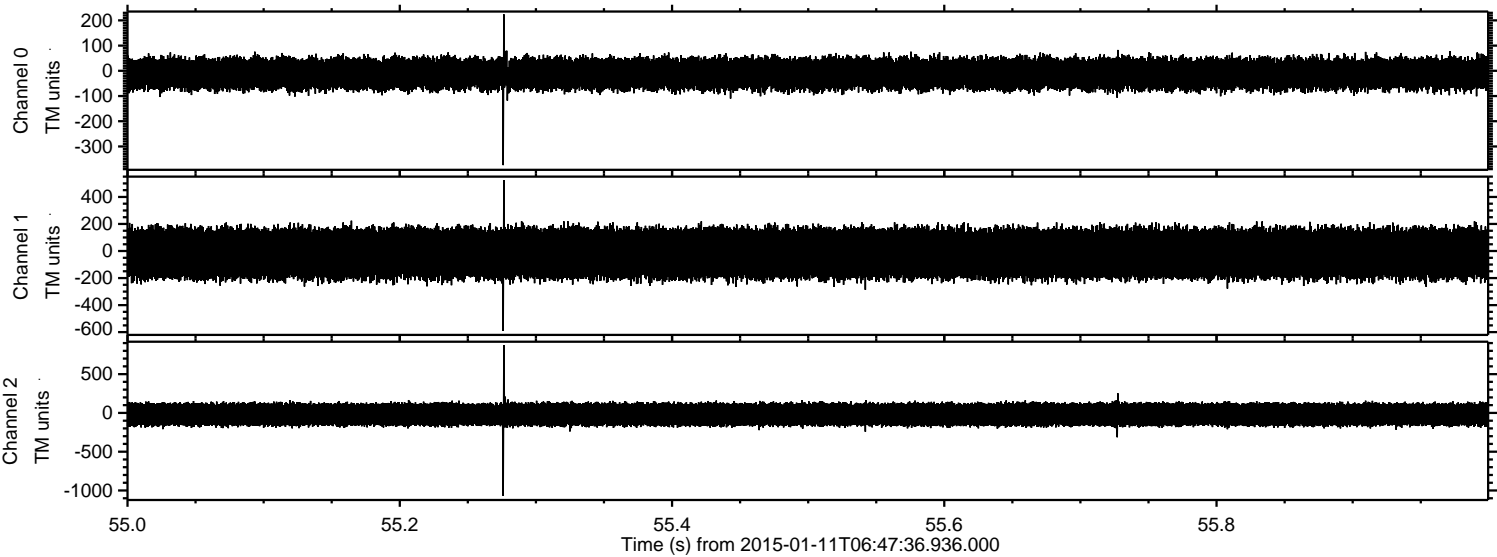

ELMAVAN 3D WAVEFORMS (Measured data sampled at 50 kHz) 49782 packets of 144 samples from 2015-01-11T06:47:36.936.000. Part 110/144

Processed Sun Jan 11 07:55:36 2015 by ELM ver.2012-10-06 from 001__elm20150111_064735__dat00.bin

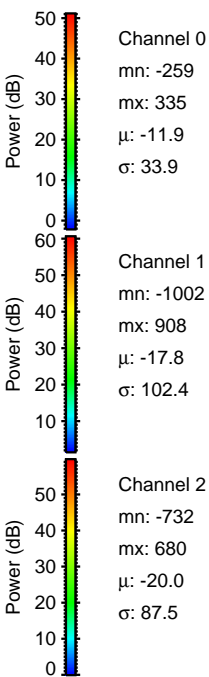
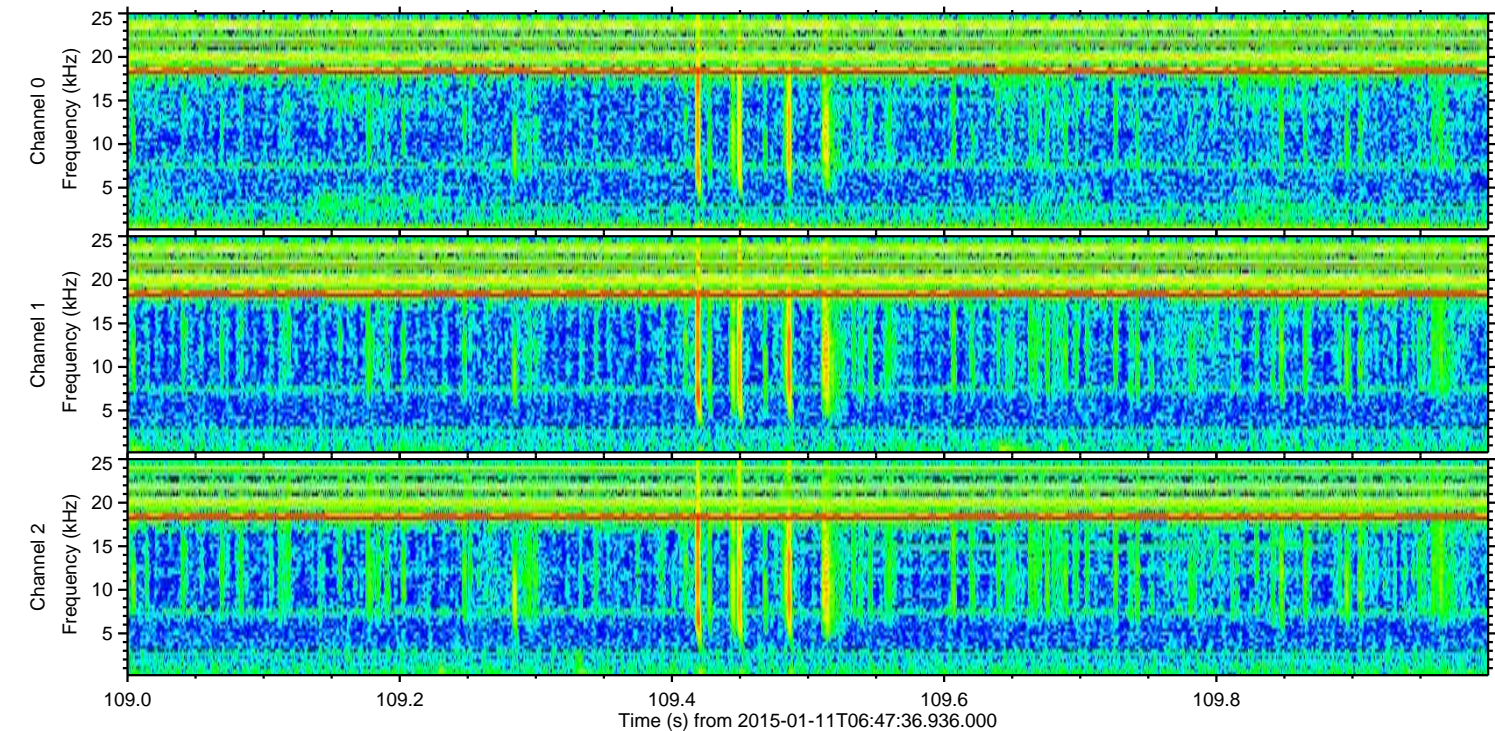
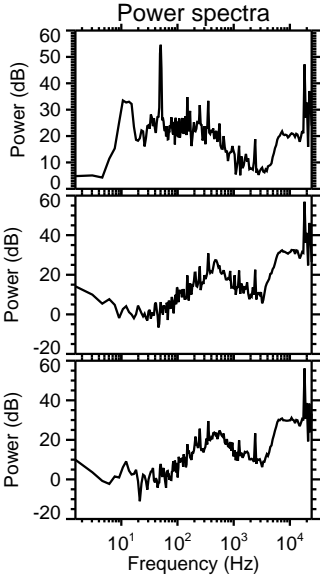
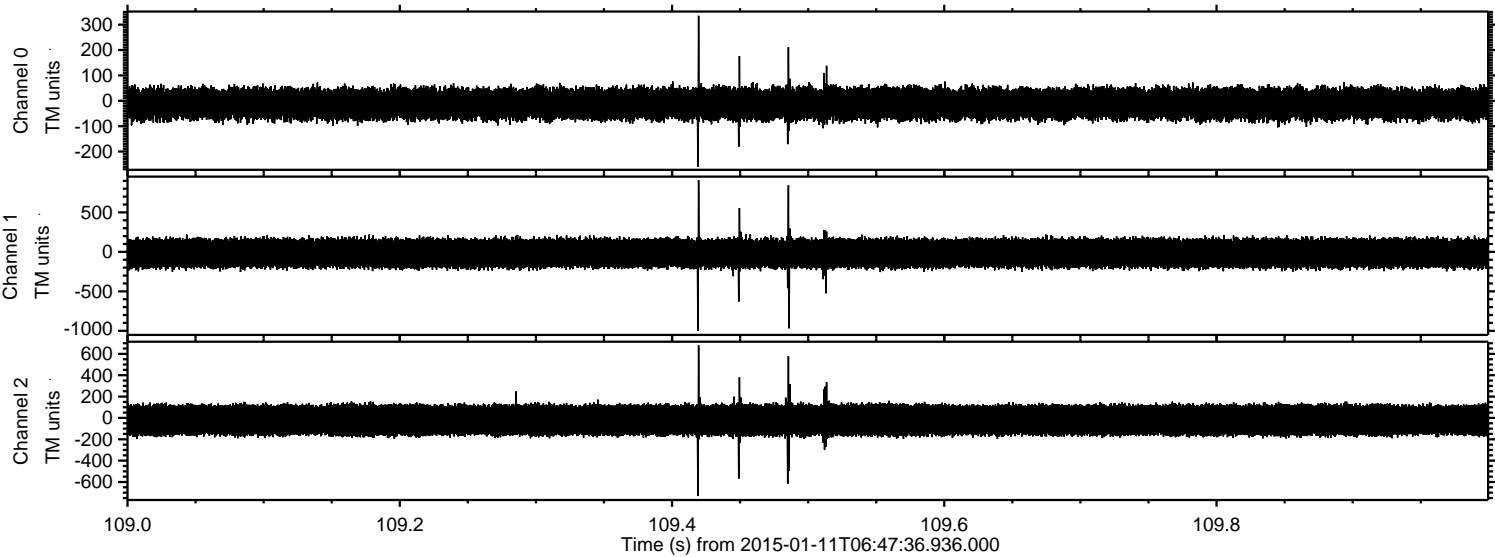

ELMAVAN 3D WAVEFORMS (Measured data sampled at 50 kHz) 49782 packets of 144 samples from 2015-01-11T06:47:36.936.000. Part 108/144

Processed Sun Jan 11 07:55:37 2015 by ELM ver.2012-10-06 from 001__elm20150111_064735__dat00.bin

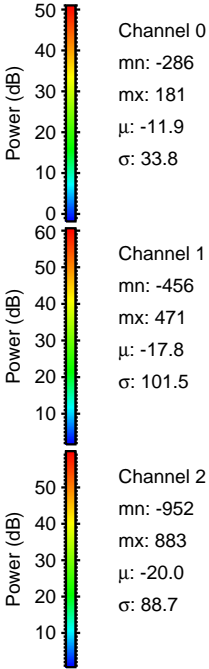
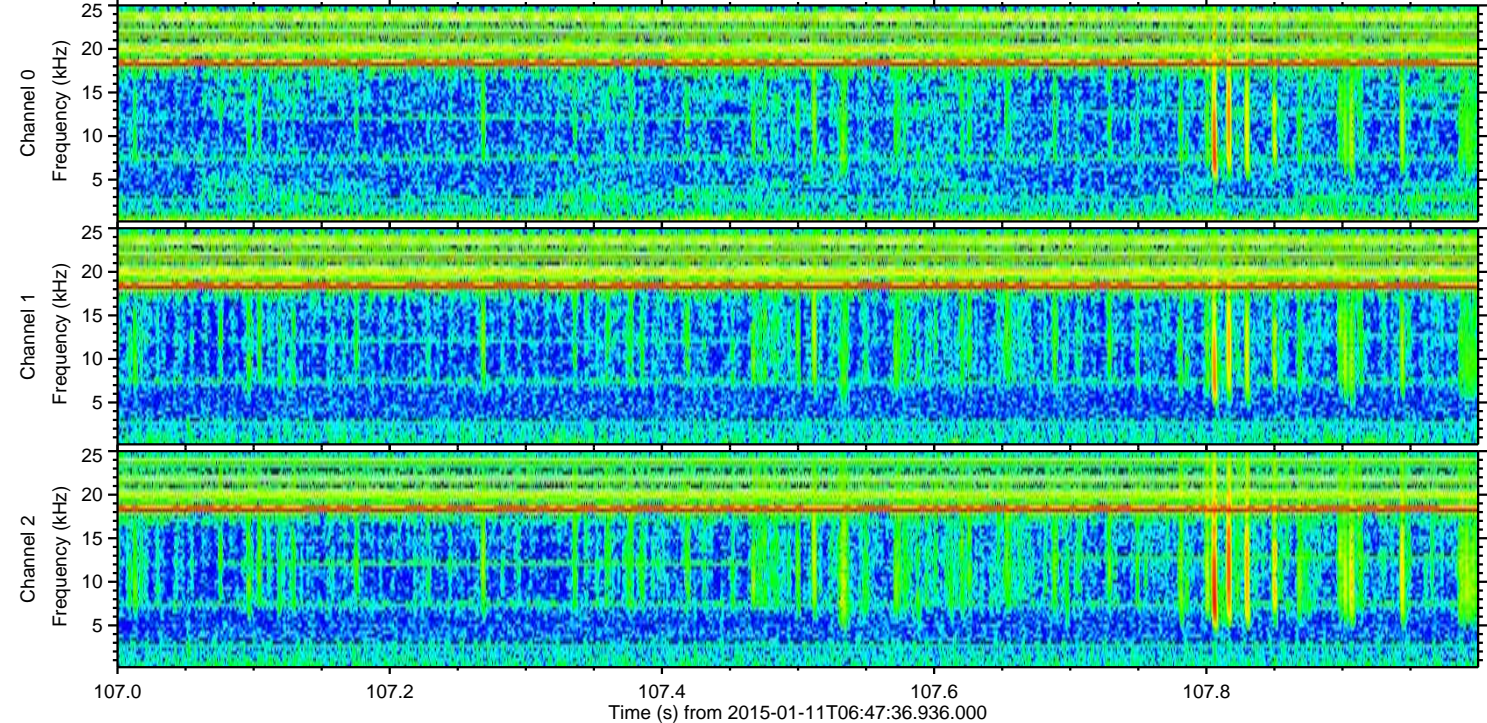
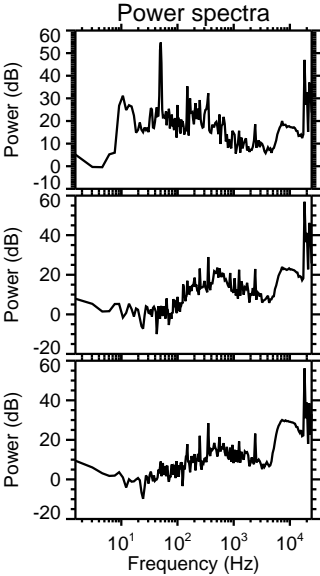
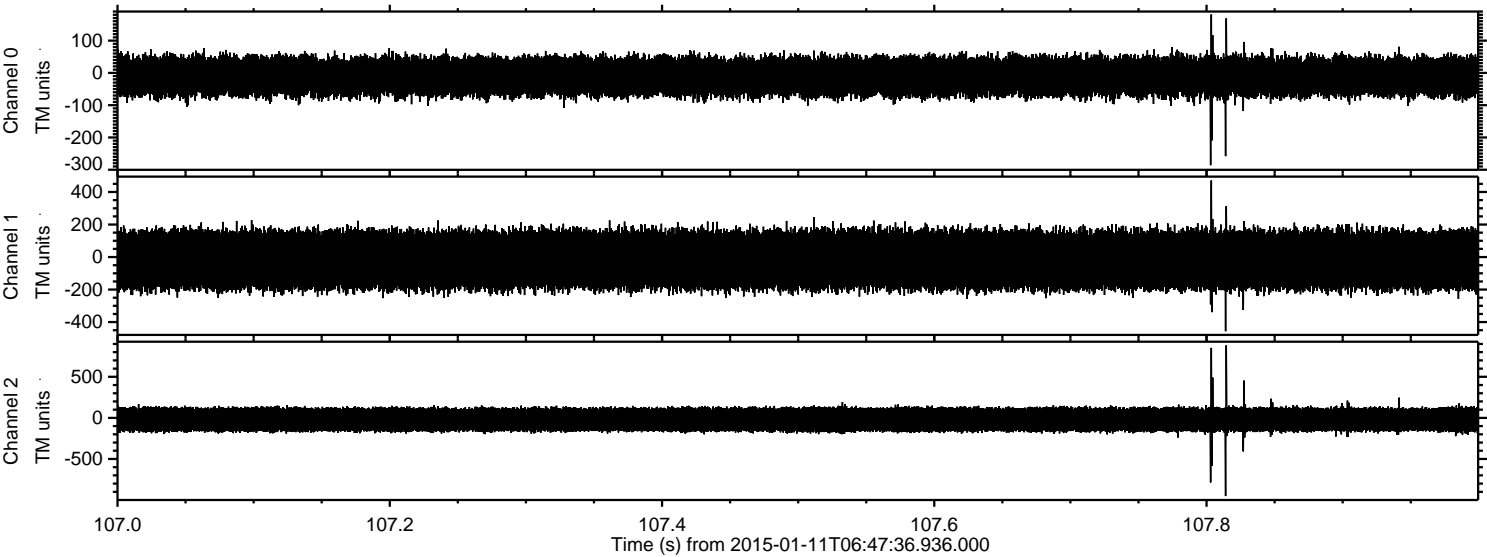

ELMAVAN 3D WAVEFORMS (Measured data sampled at 50 kHz) 49782 packets of 144 samples from 2015-01-11T06:47:36.936.000. Part 102/144

Processed Sun Jan 11 07:55:38 2015 by ELM ver.2012-10-06 from 001__elm20150111_064735__dat00.bin

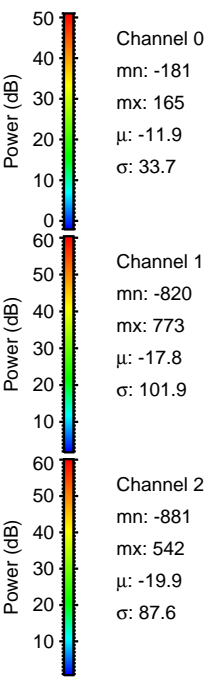
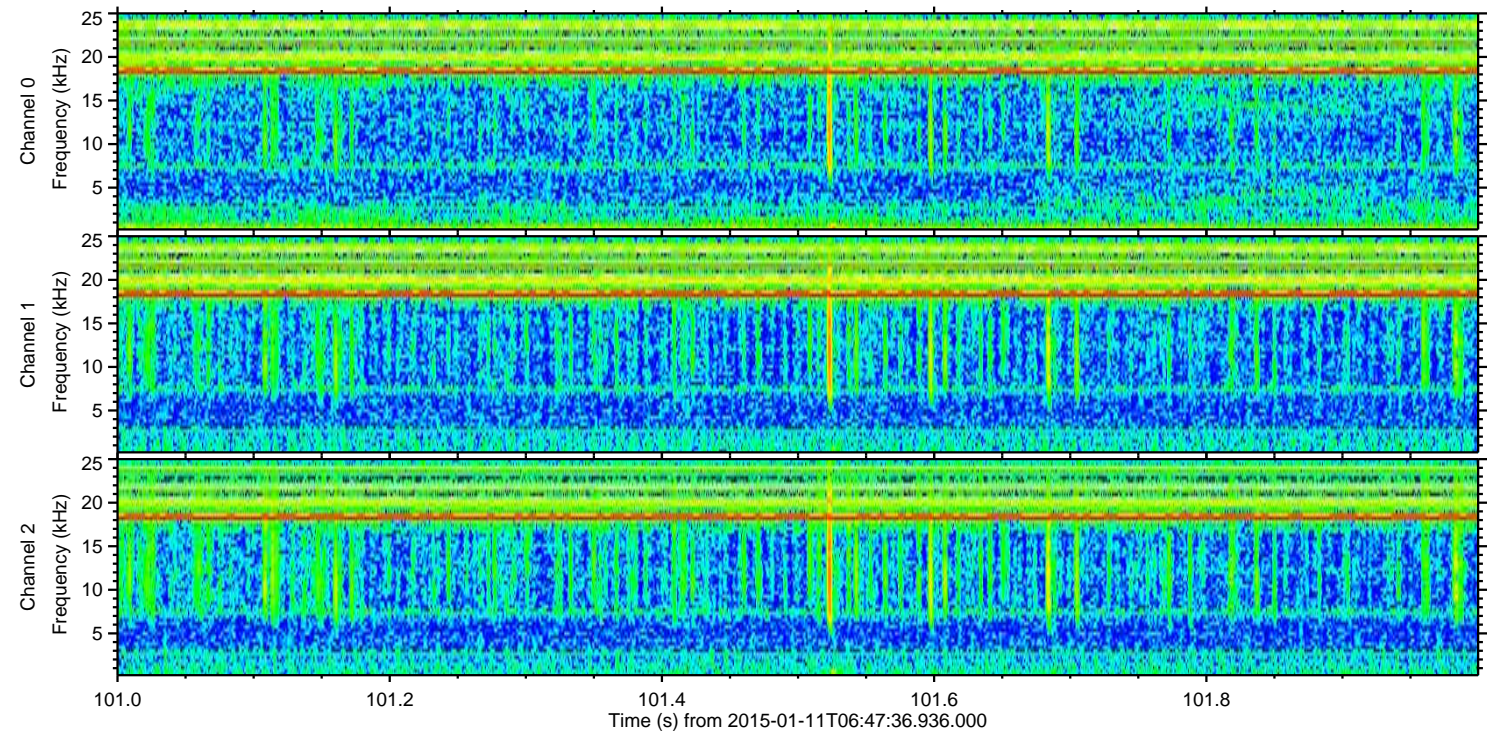
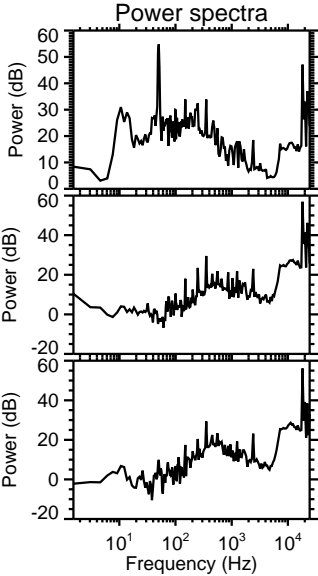
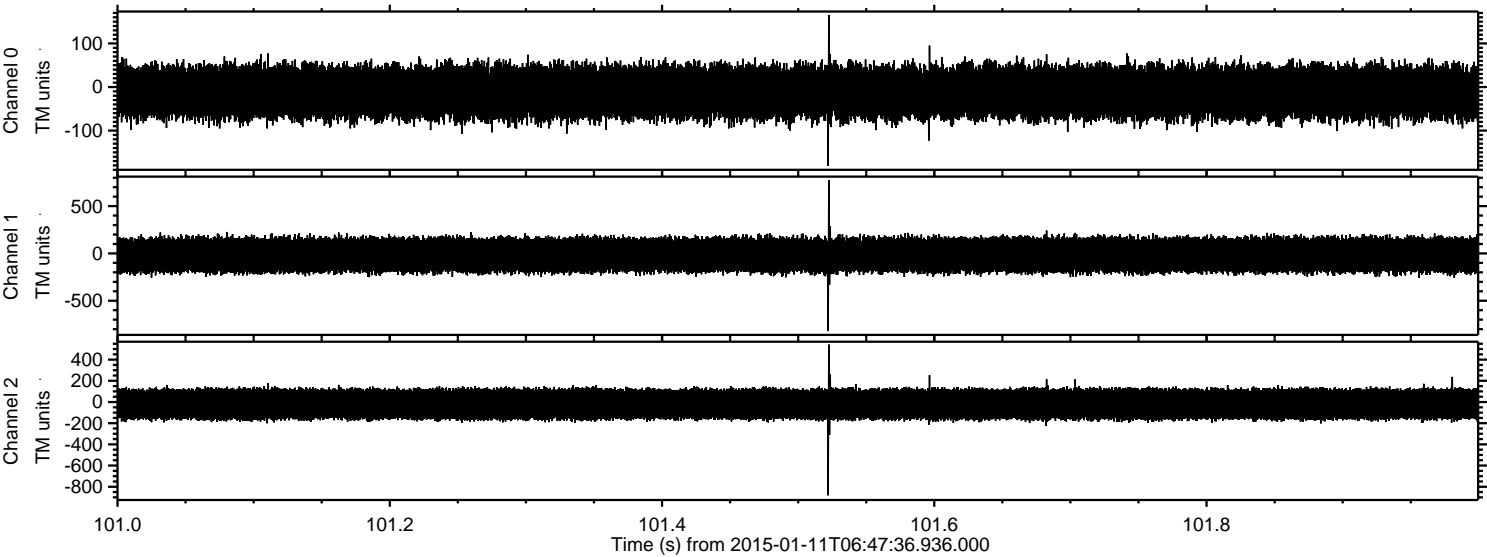

Processed Sun Jan 11 07:55:39 2015 by ELM ver.2012-10-06 from 001__elm20150111_064735__dat00.bin

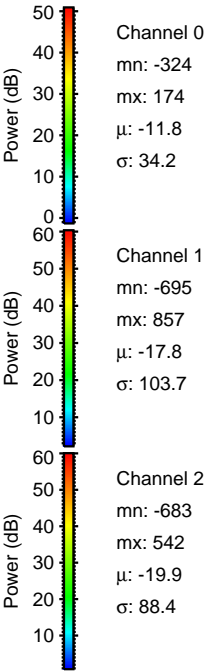
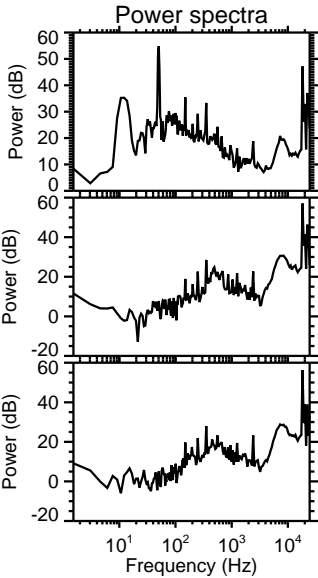
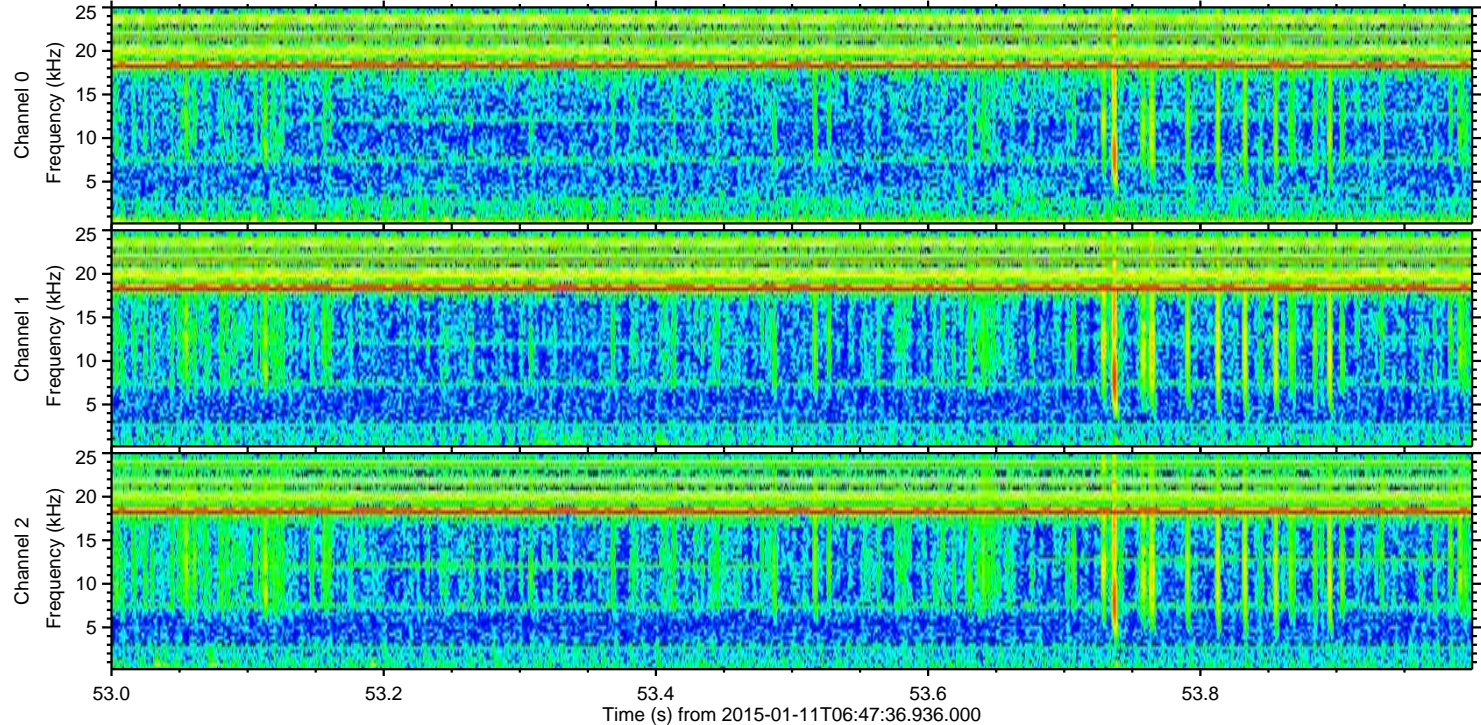
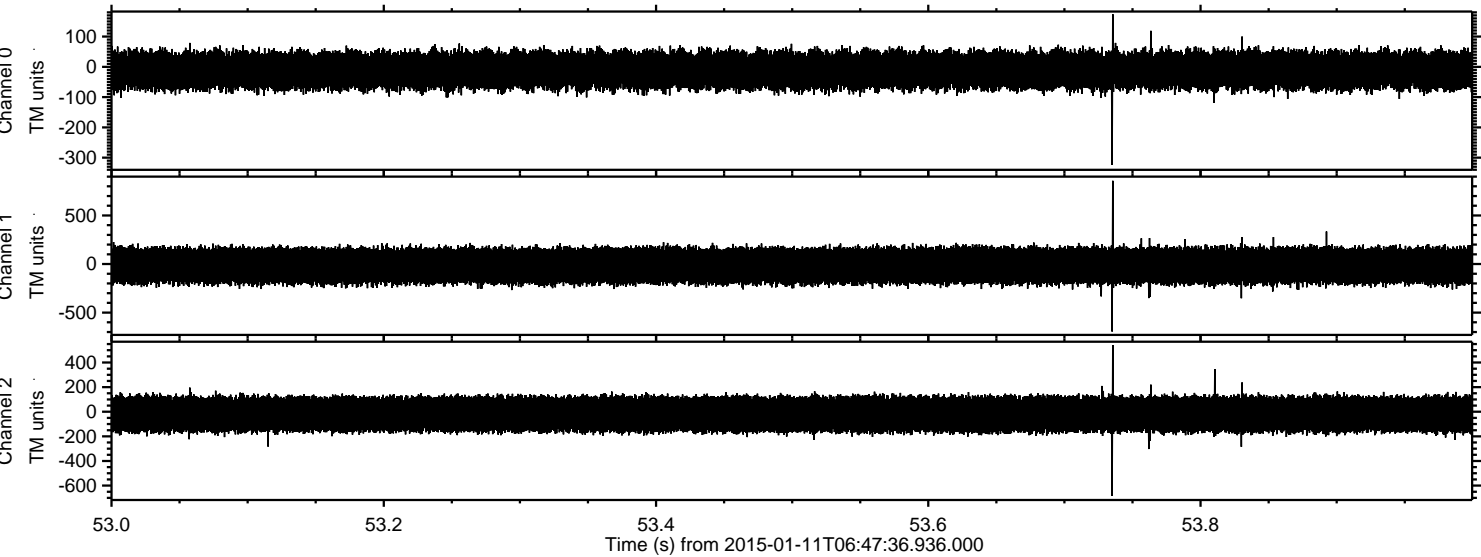

Channel 0
mn: -324
mx: 174
 μ : -11.8
 σ : 34.2

Channel 1
mn: -695
mx: 857
 μ : -17.8
 σ : 103.7

Channel 2
mn: -683
mx: 542
 μ : -19.9
 σ : 88.4

Processed Sun Jan 11 07:55:40 2015 by ELM ver.2012-10-06 from 001__elm20150111_064735__dat00.bin

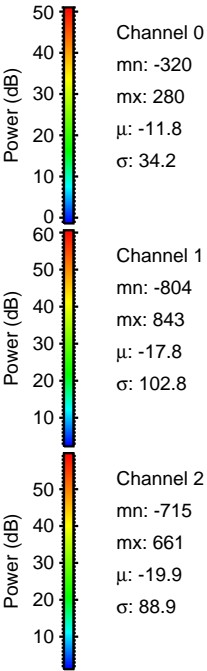
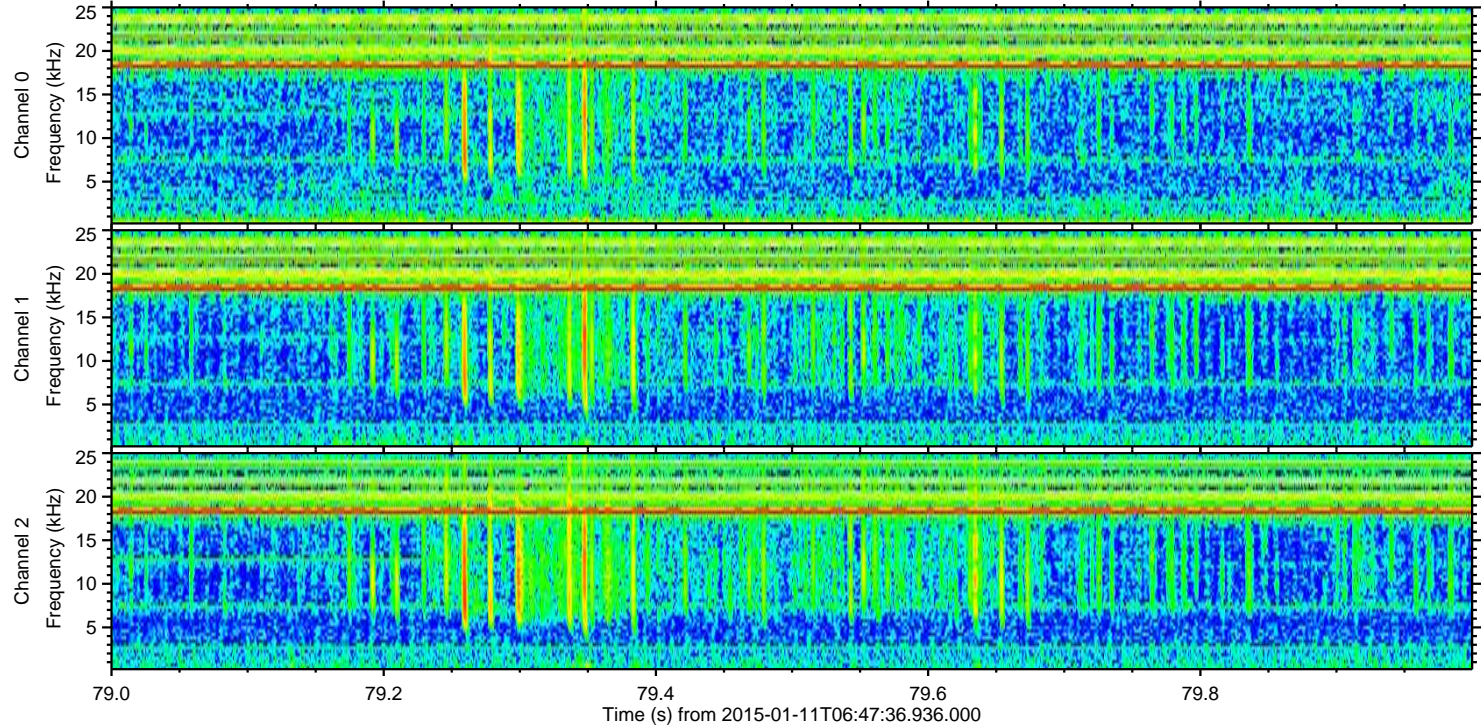
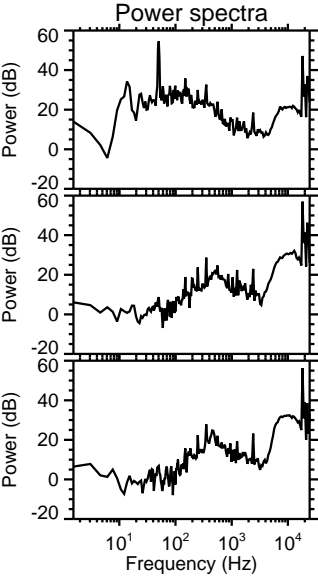
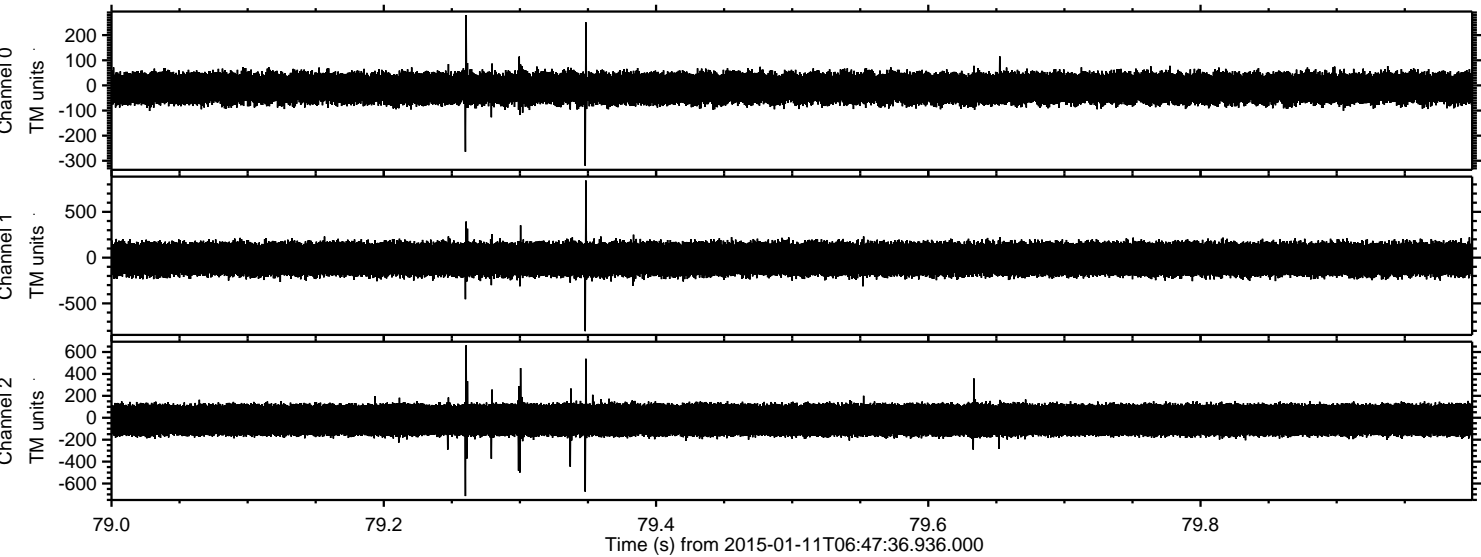

Processed Sun Jan 11 07:55:40 2015 by ELM ver.2012-10-06 from 001__elm20150111_064735__dat00.bin

