

ELMAVAN 3D WAVEFORMS (Measured data sampled at 50 kHz) 49752 packets of 144 samples from 2015-01-10T20:02:15.576.999.

Processed Sat Jan 10 21:09:55 2015 by ELM ver.2012-10-06 from 001__elm20150110_200214__dat00.bin

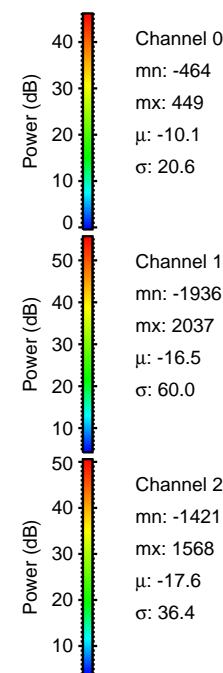

Processed Sat Jan 10 21:10:06 2015 by ELM ver.2012-10-06 from 001__elm20150110_200214__dat00.bin

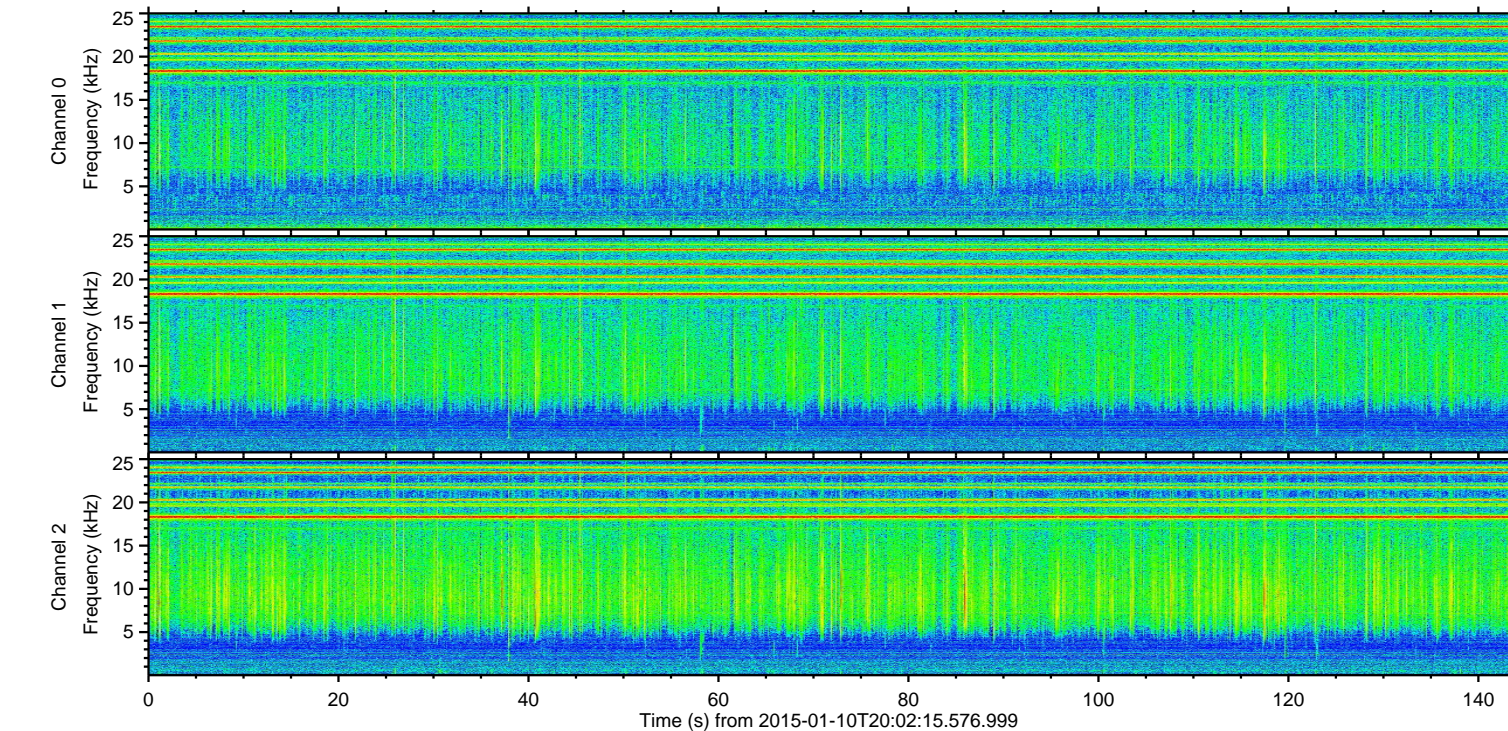
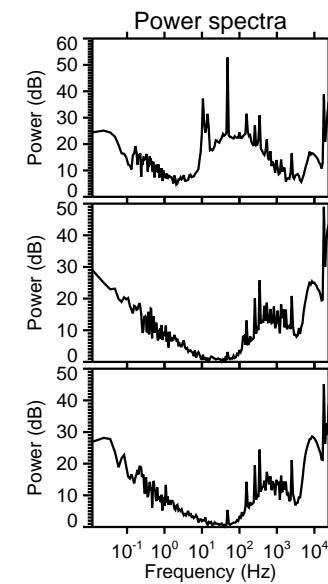
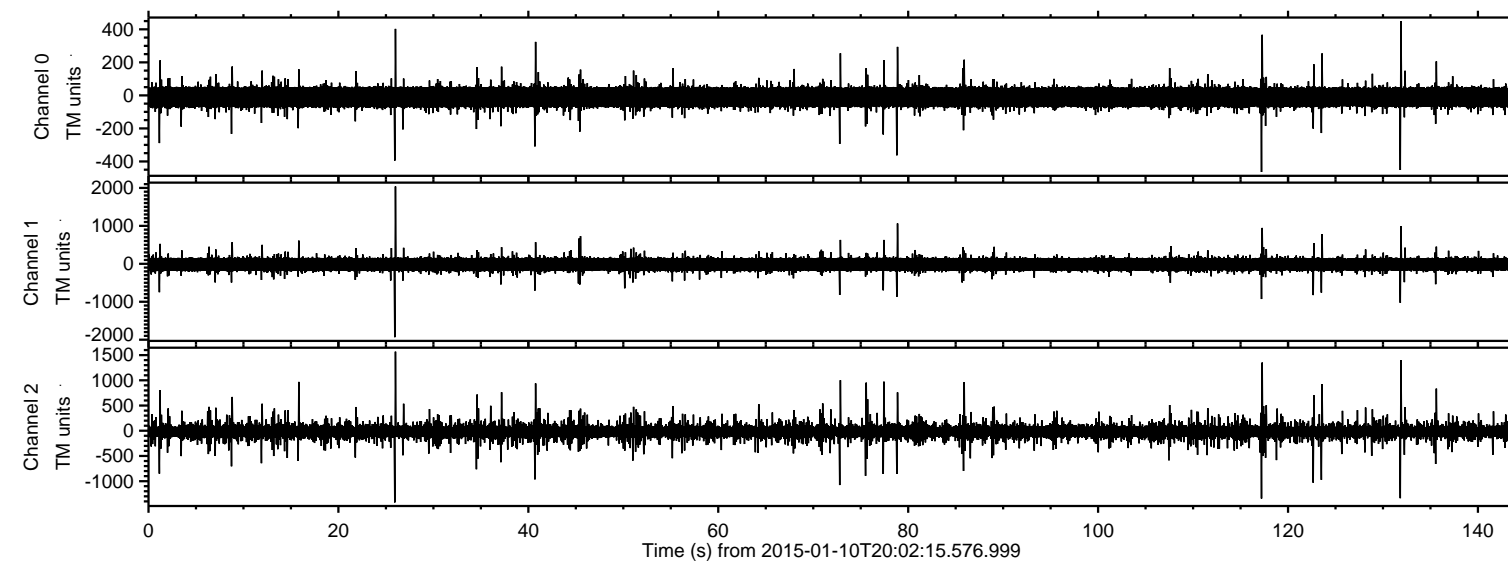
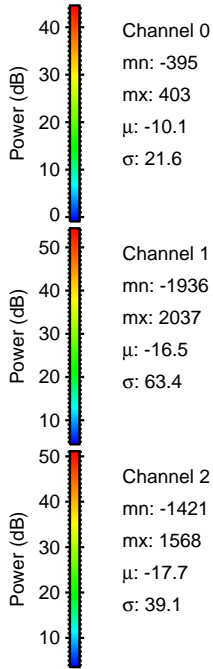
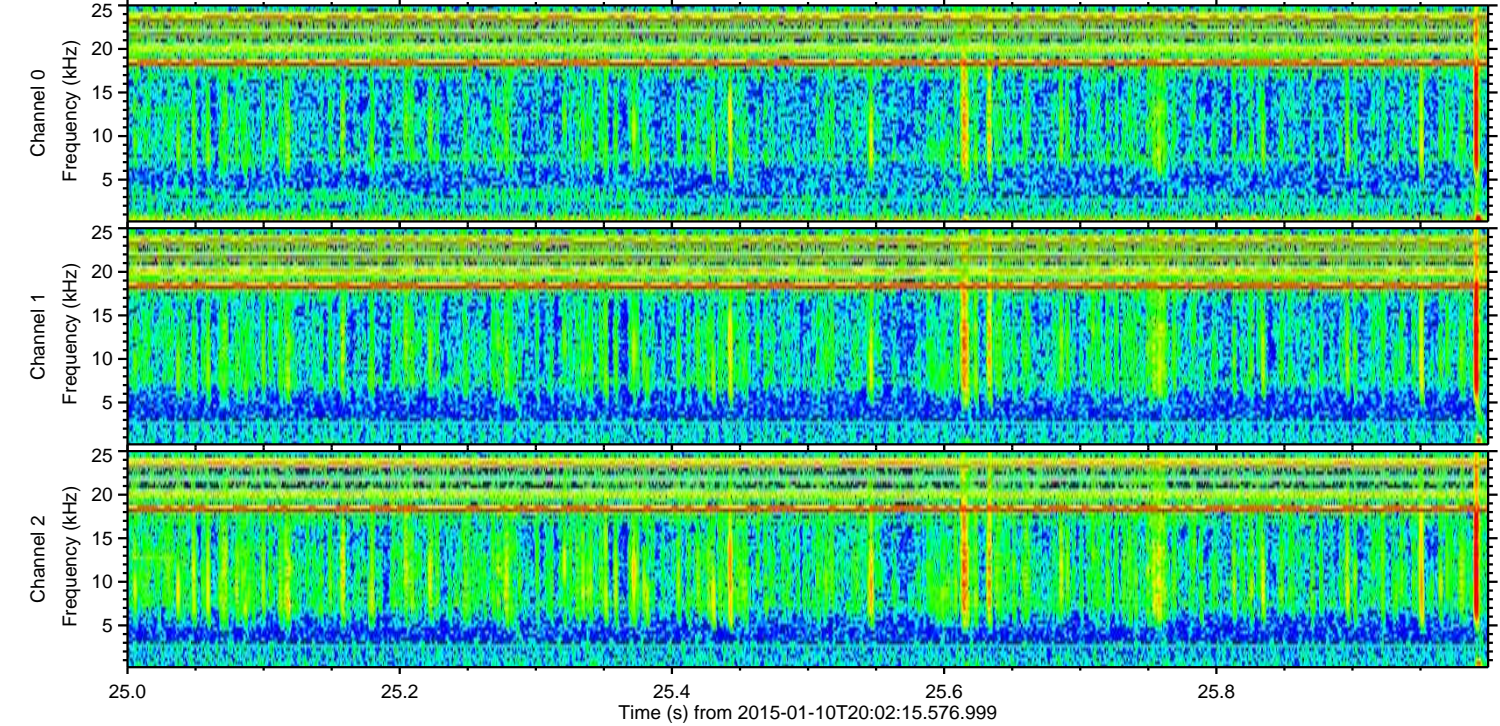
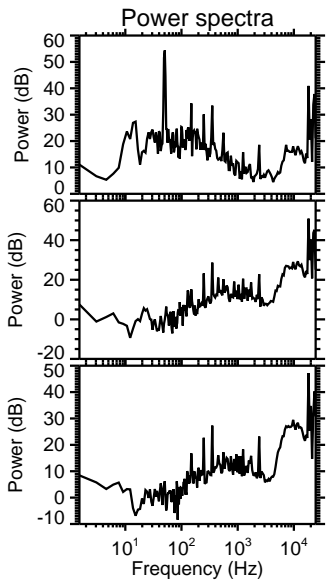
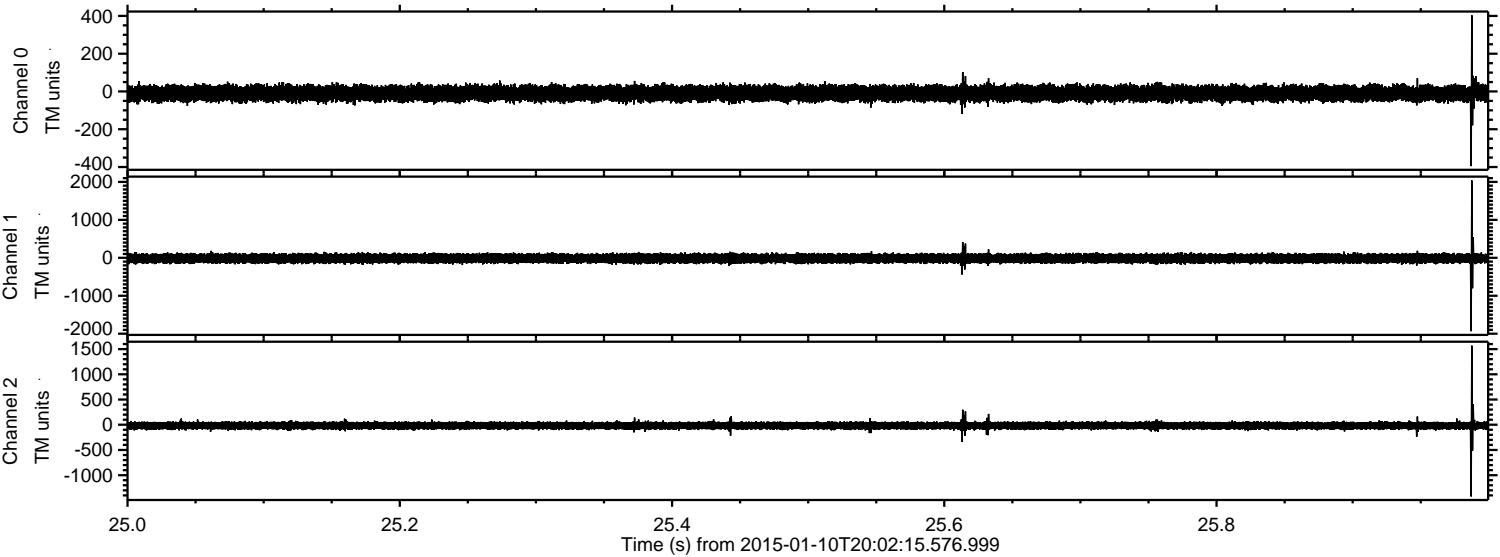

Channel 0
mn: -395
mx: 403
 μ : -10.1
 σ : 21.6

Channel 1
mn: -1936
mx: 2037
 μ : -16.5
 σ : 63.4

Channel 2
mn: -1421
mx: 1568
 μ : -17.7
 σ : 39.1

ELMAVAN 3D WAVEFORMS (Measured data sampled at 50 kHz) 49752 packets of 144 samples from 2015-01-10T20:02:15.576.999. Part 132/144

Processed Sat Jan 10 21:10:07 2015 by ELM ver.2012-10-06 from 001__elm20150110_200214__dat00.bin

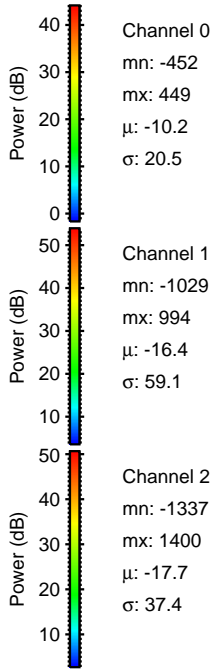
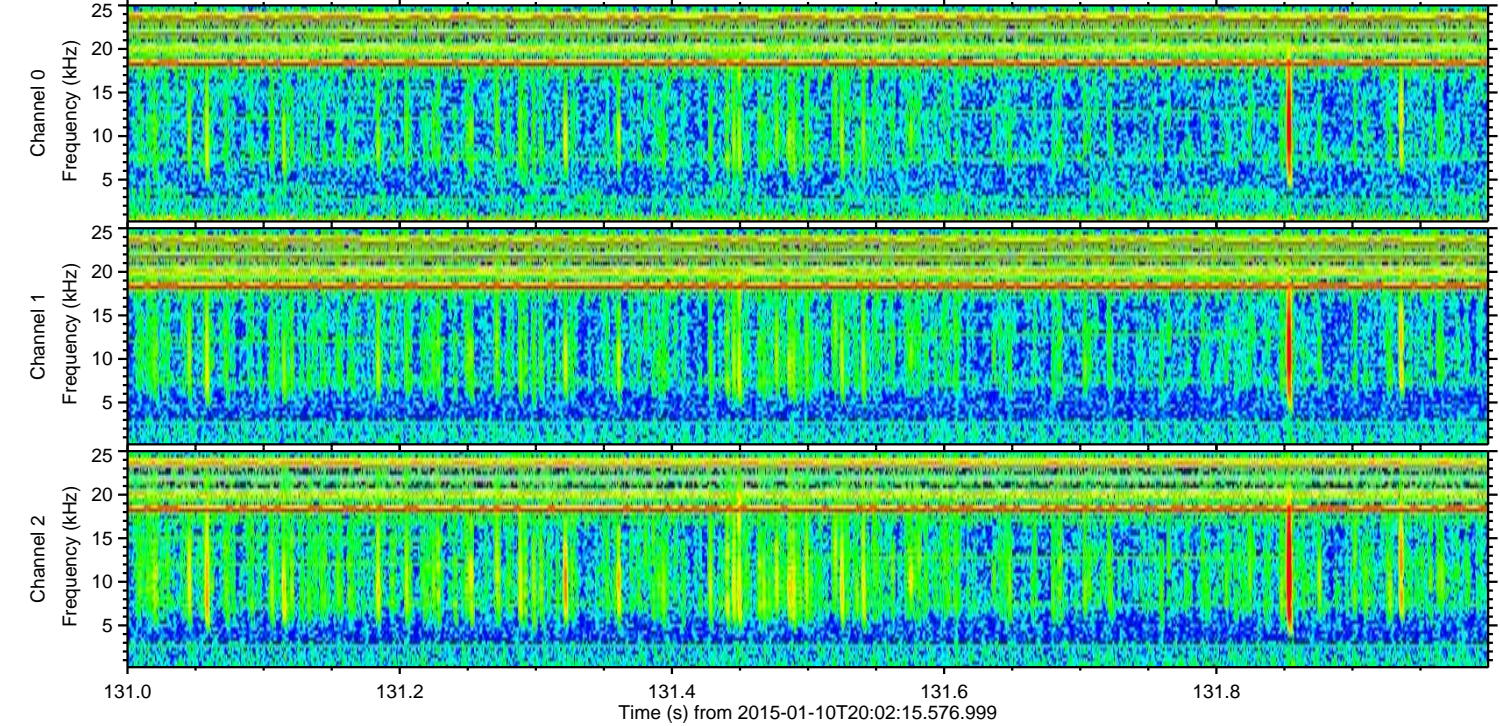
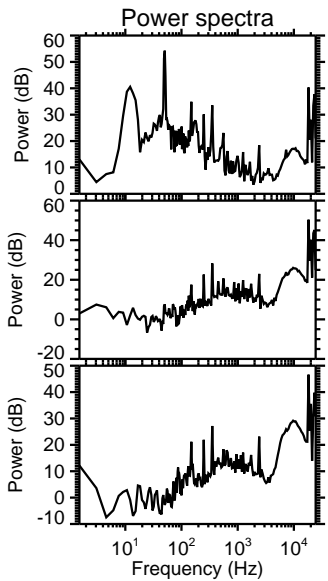
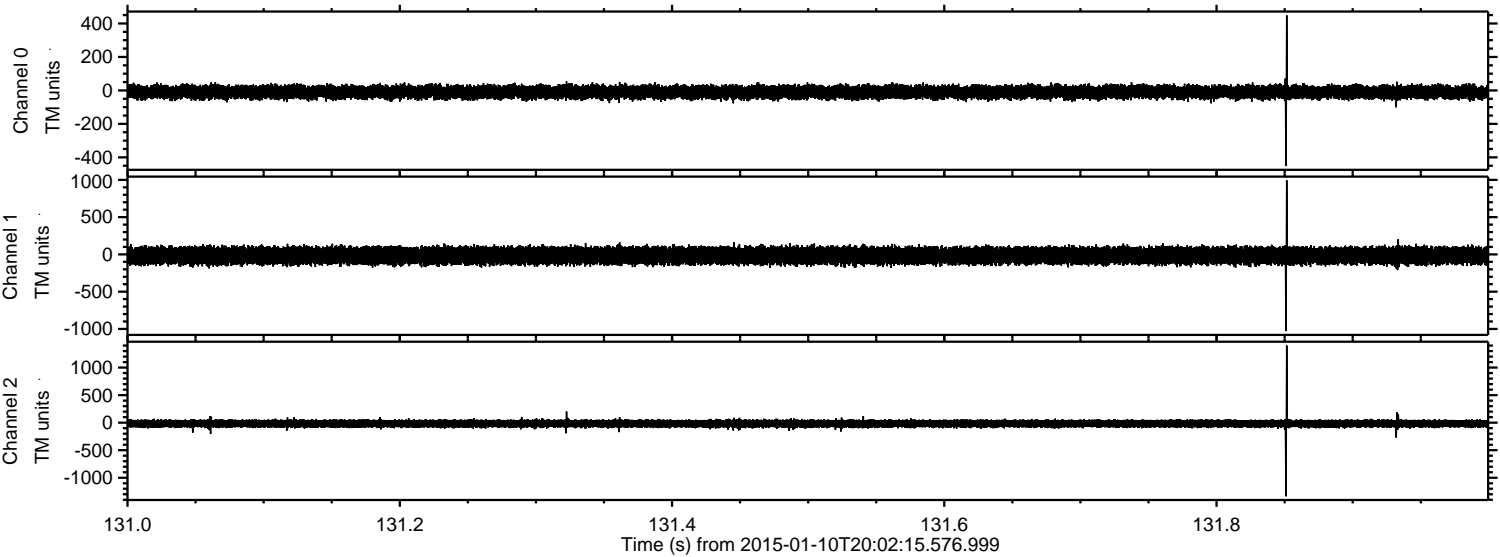

ELMAVAN 3D WAVEFORMS (Measured data sampled at 50 kHz) 49752 packets of 144 samples from 2015-01-10T20:02:15.576.999. Part 118/144

Processed Sat Jan 10 21:10:08 2015 by ELM ver.2012-10-06 from 001__elm20150110_200214__dat00.bin

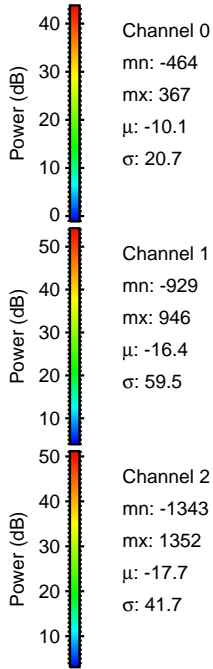
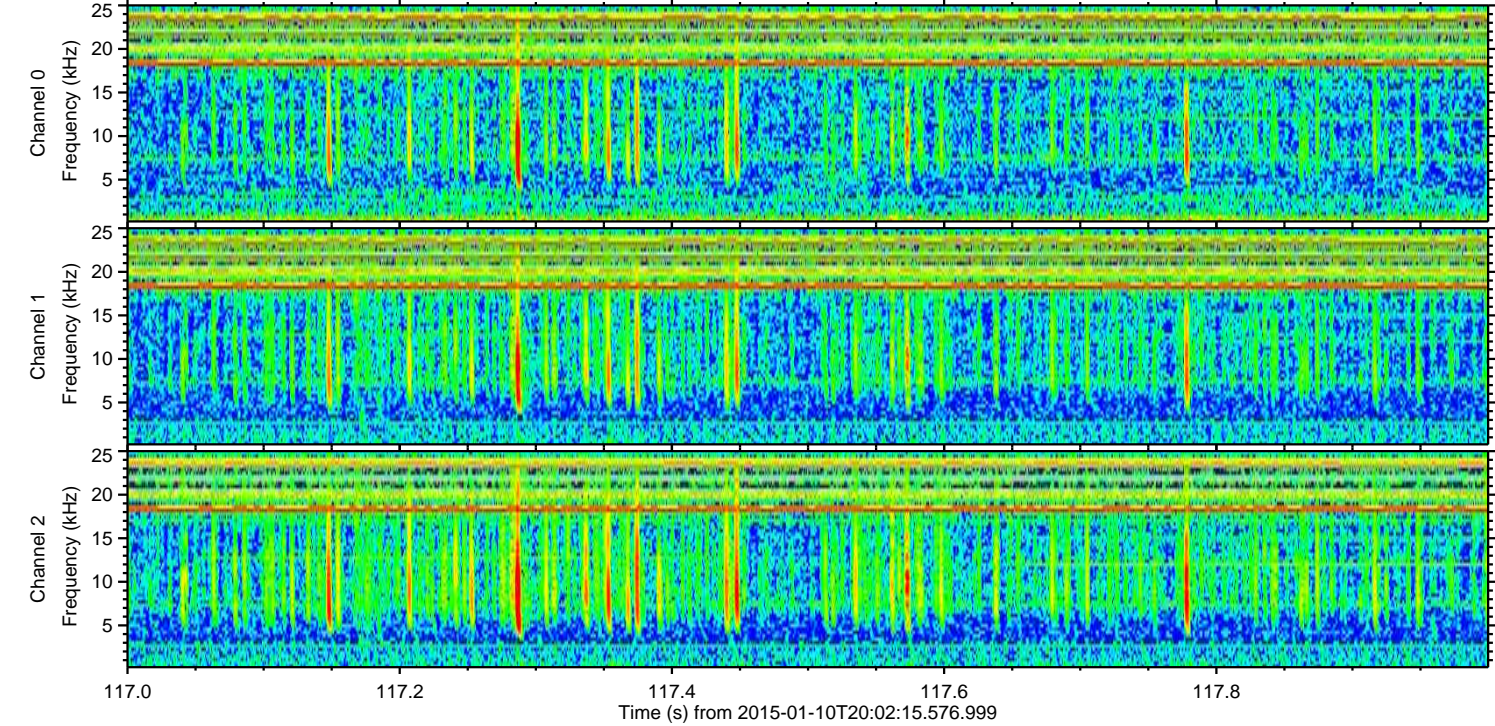
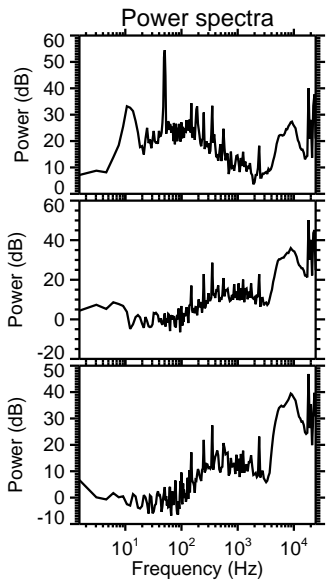
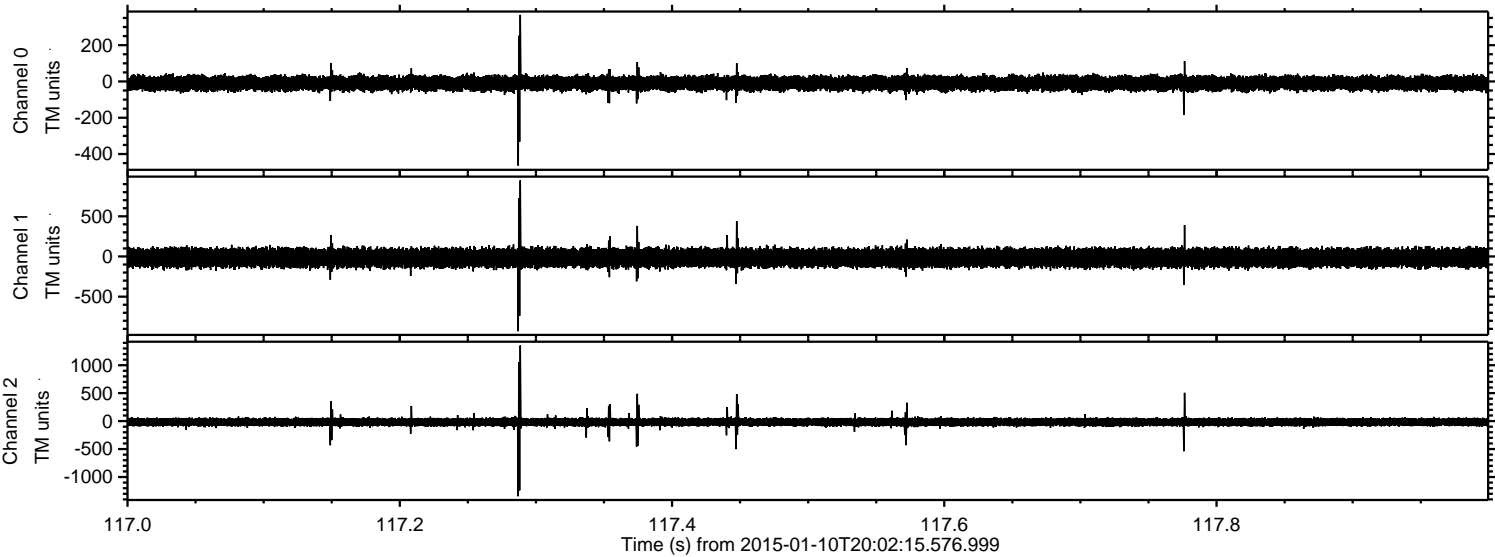

Processed Sat Jan 10 21:10:09 2015 by ELM ver.2012-10-06 from 001__elm20150110_200214__dat00.bin

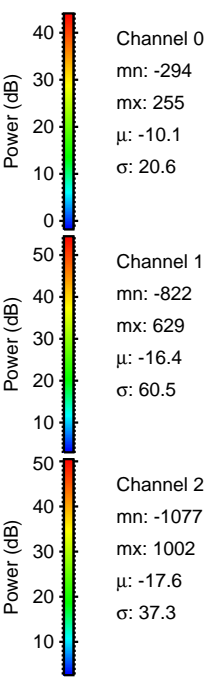
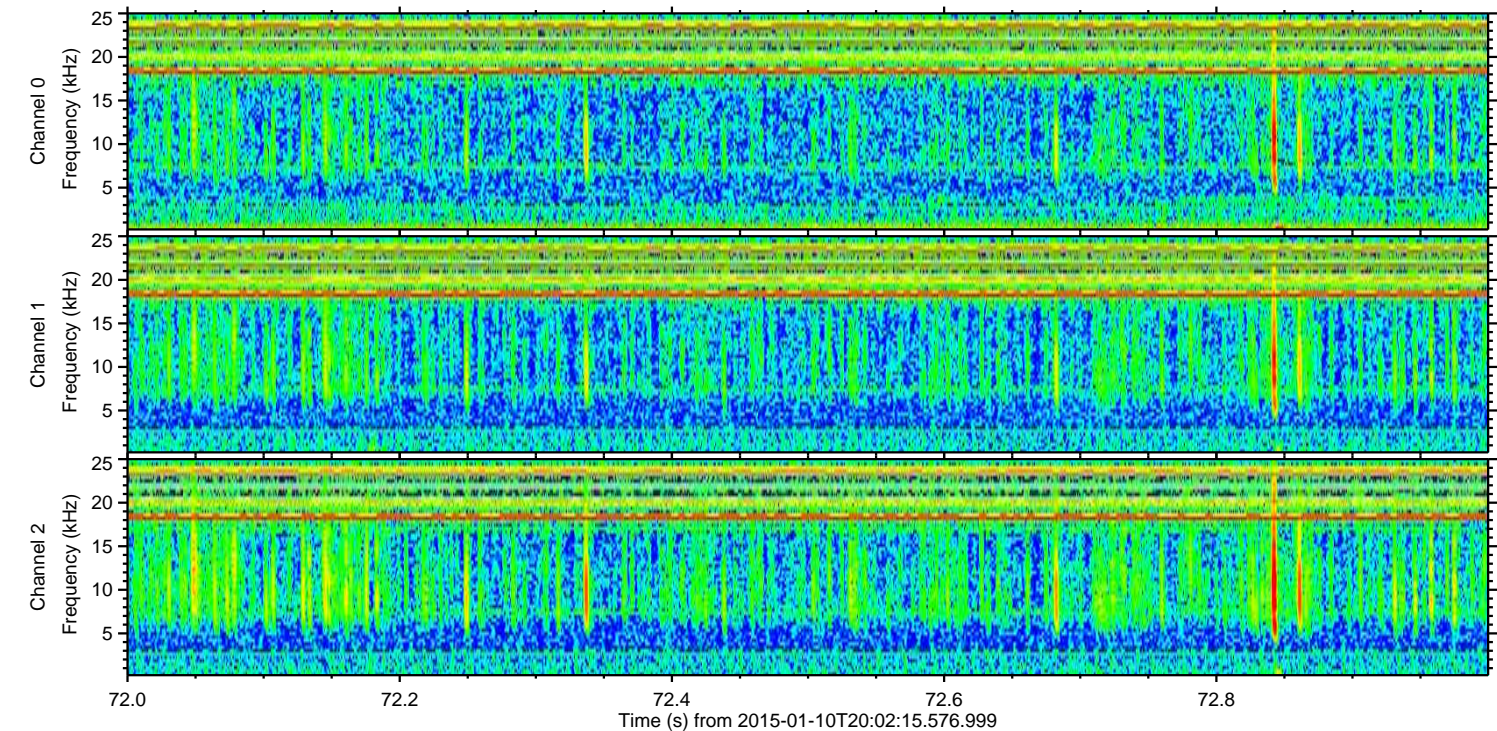
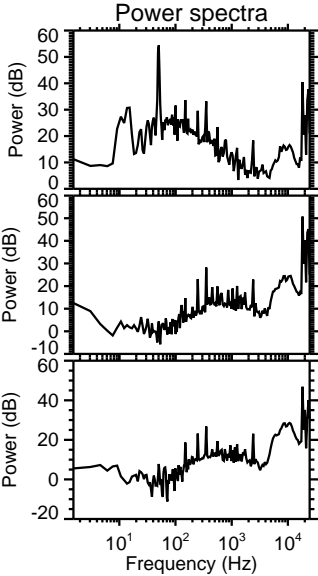
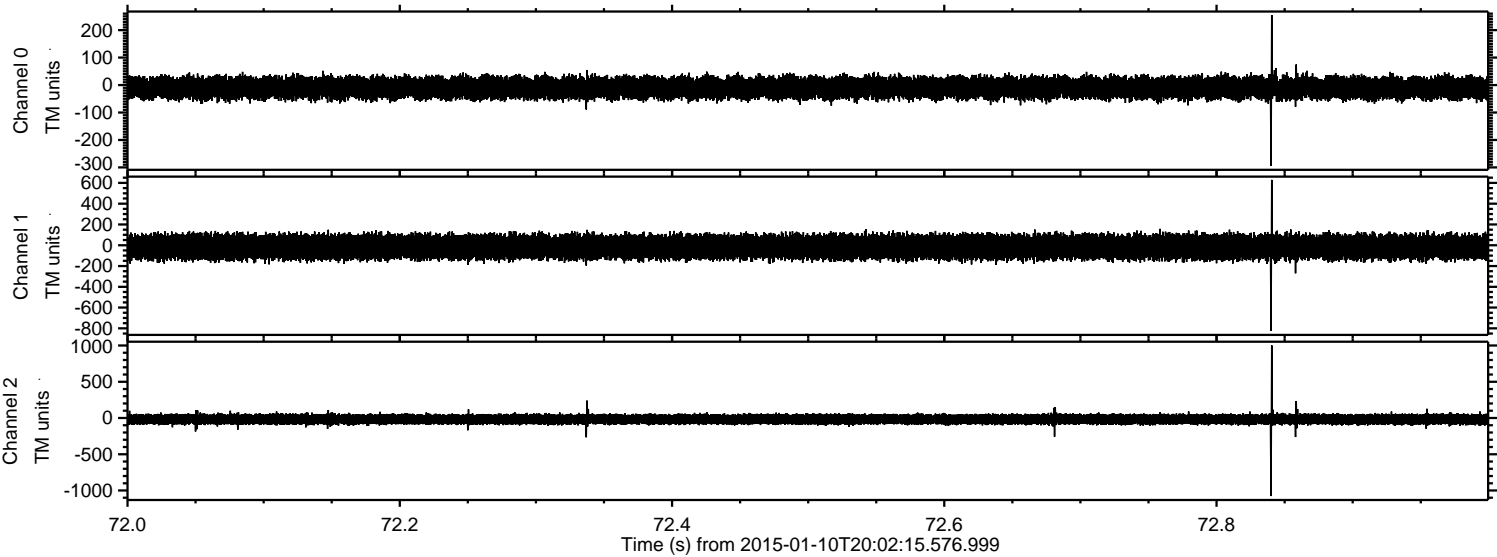

ELMAVAN 3D WAVEFORMS (Measured data sampled at 50 kHz) 49752 packets of 144 samples from 2015-01-10T20:02:15.576.999. Part 79/144

Processed Sat Jan 10 21:10:10 2015 by ELM ver.2012-10-06 from 001__elm20150110_200214__dat00.bin

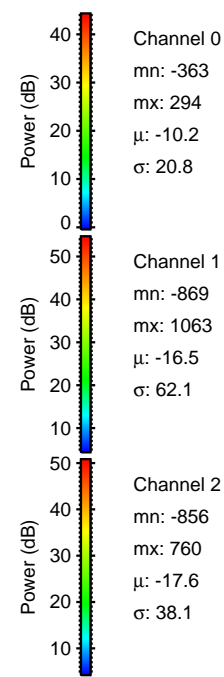
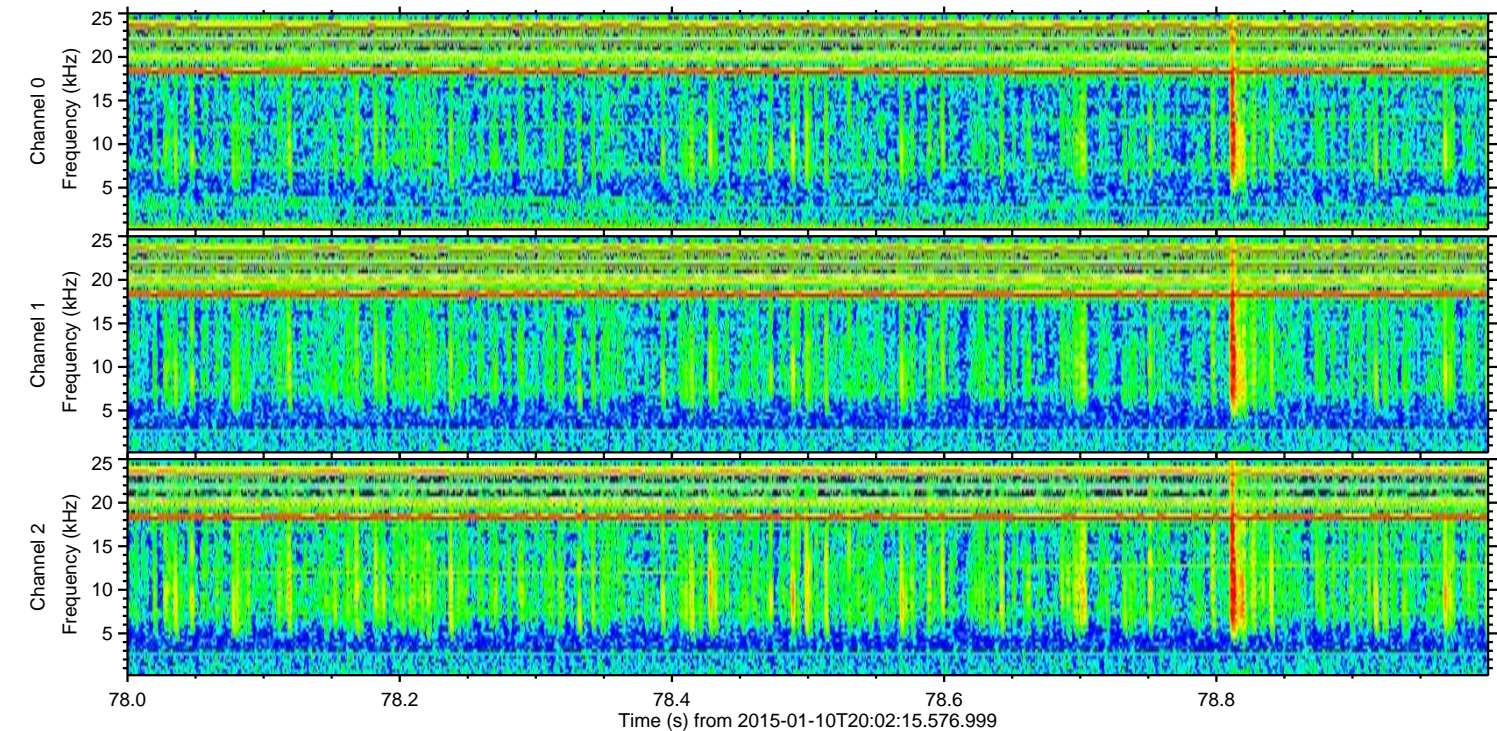
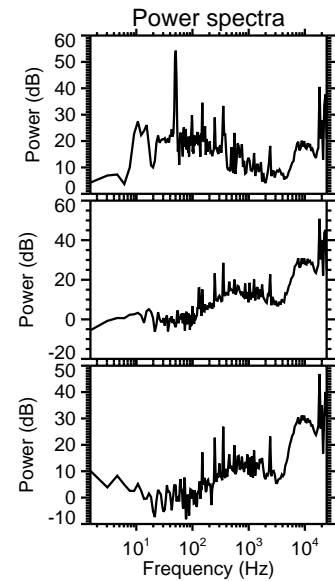
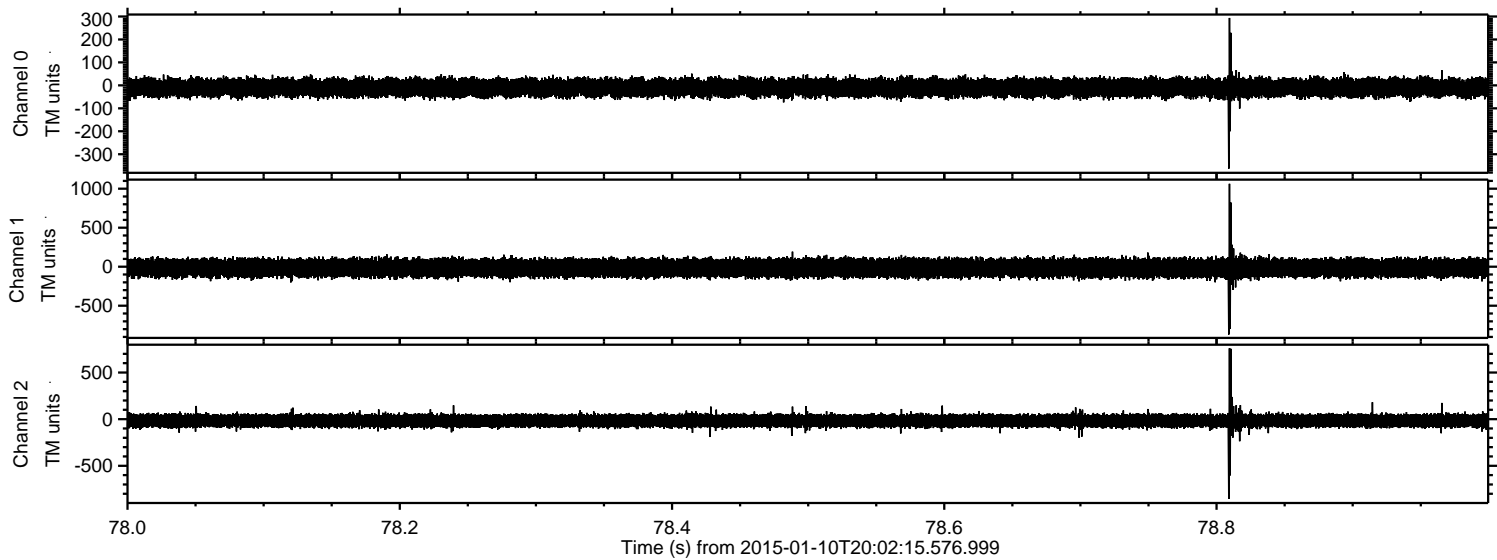

ELMAVAN 3D WAVEFORMS (Measured data sampled at 50 kHz) 49752 packets of 144 samples from 2015-01-10T20:02:15.576.999. Part 123/144

Processed Sat Jan 10 21:10:11 2015 by ELM ver.2012-10-06 from 001__elm20150110_200214__dat00.bin

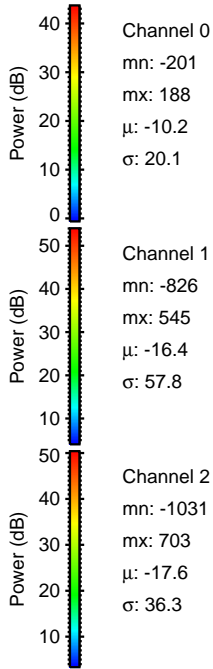
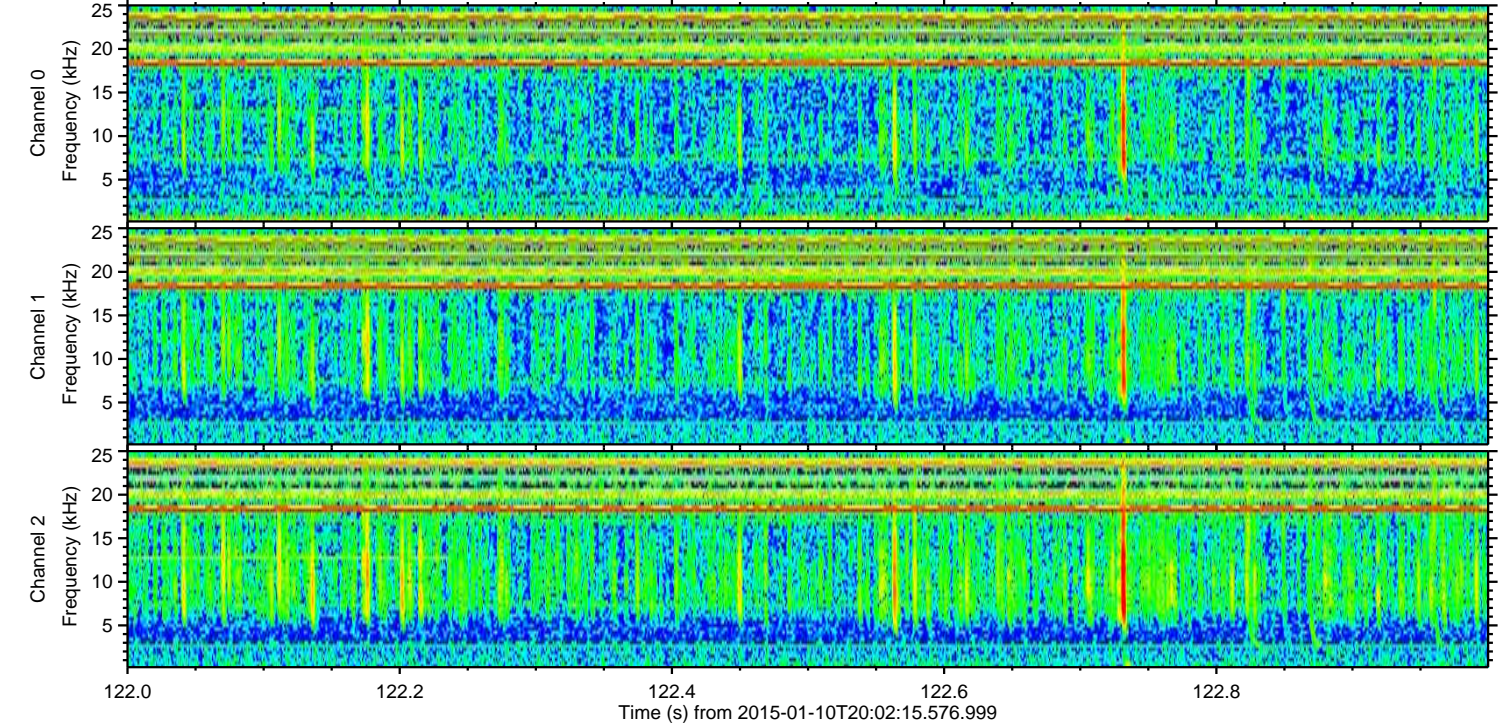
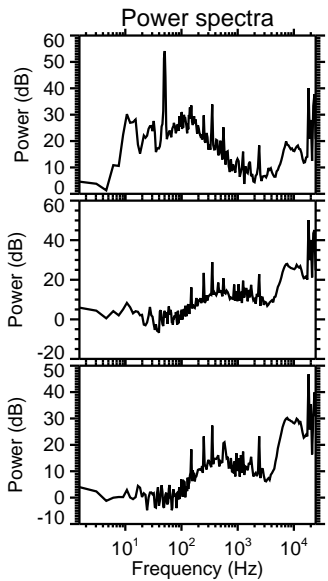
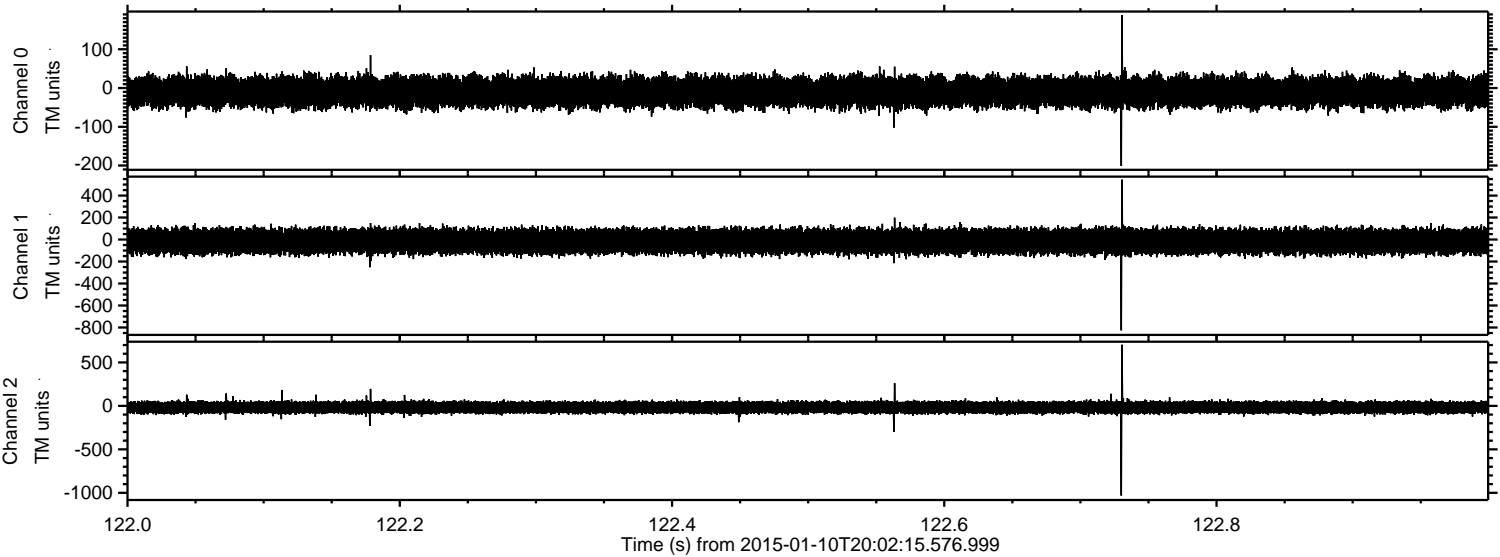

Channel 0
mn: -201
mx: 188
 μ : -10.2
 σ : 20.1

Channel 1
mn: -826
mx: 545
 μ : -16.4
 σ : 57.8

Channel 2
mn: -1031
mx: 703
 μ : -17.6
 σ : 36.3

ELMAVAN 3D WAVEFORMS (Measured data sampled at 50 kHz) 49752 packets of 144 samples from 2015-01-10T20:02:15.576.999. Part 78/144

Processed Sat Jan 10 21:10:12 2015 by ELM ver.2012-10-06 from 001__elm20150110_200214__dat00.bin

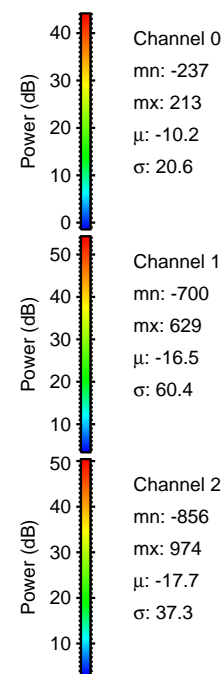
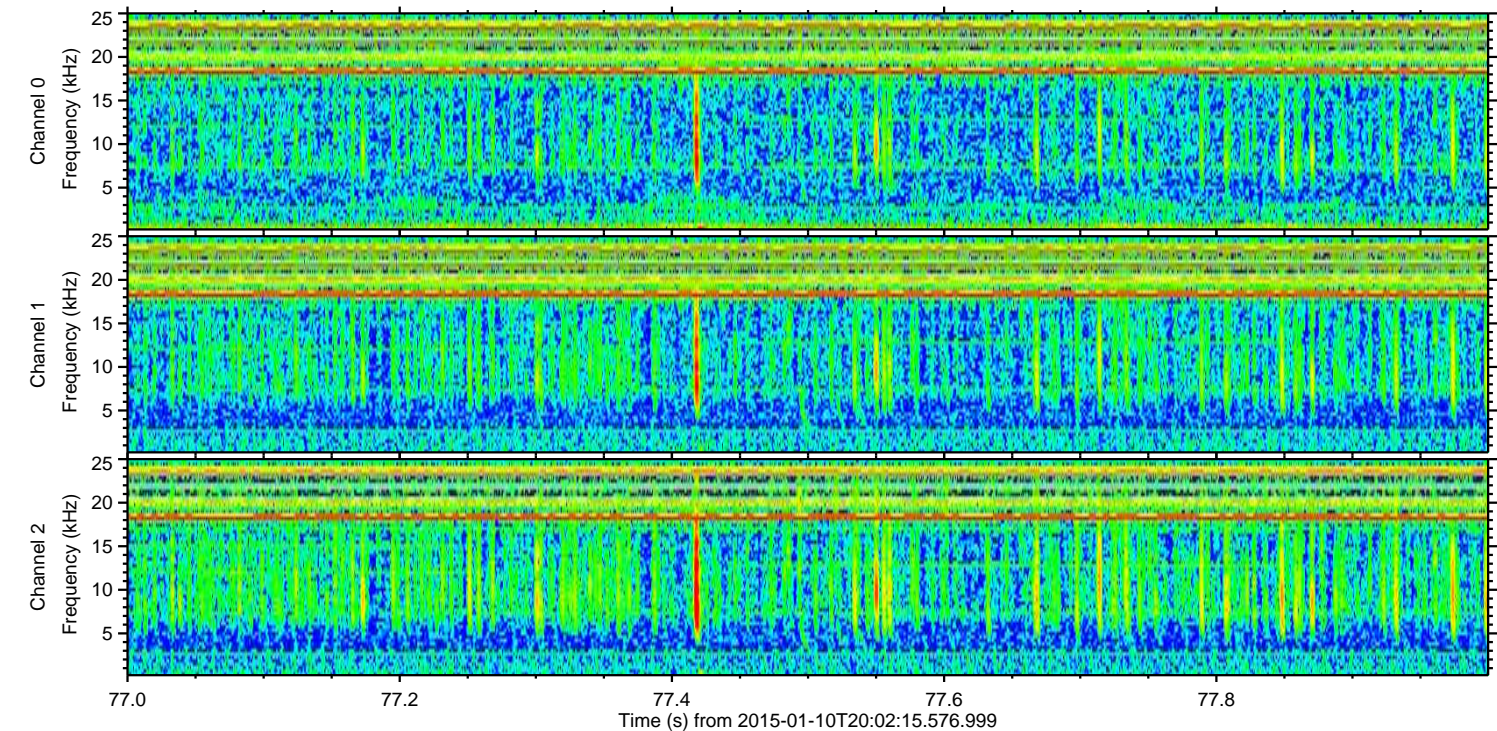
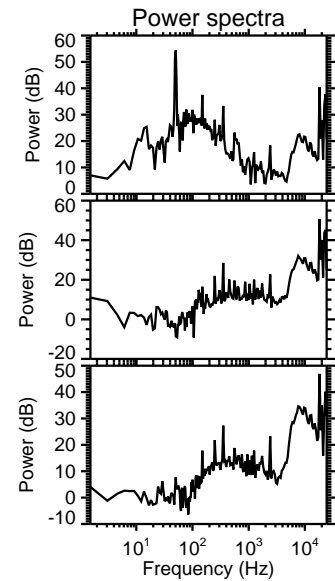
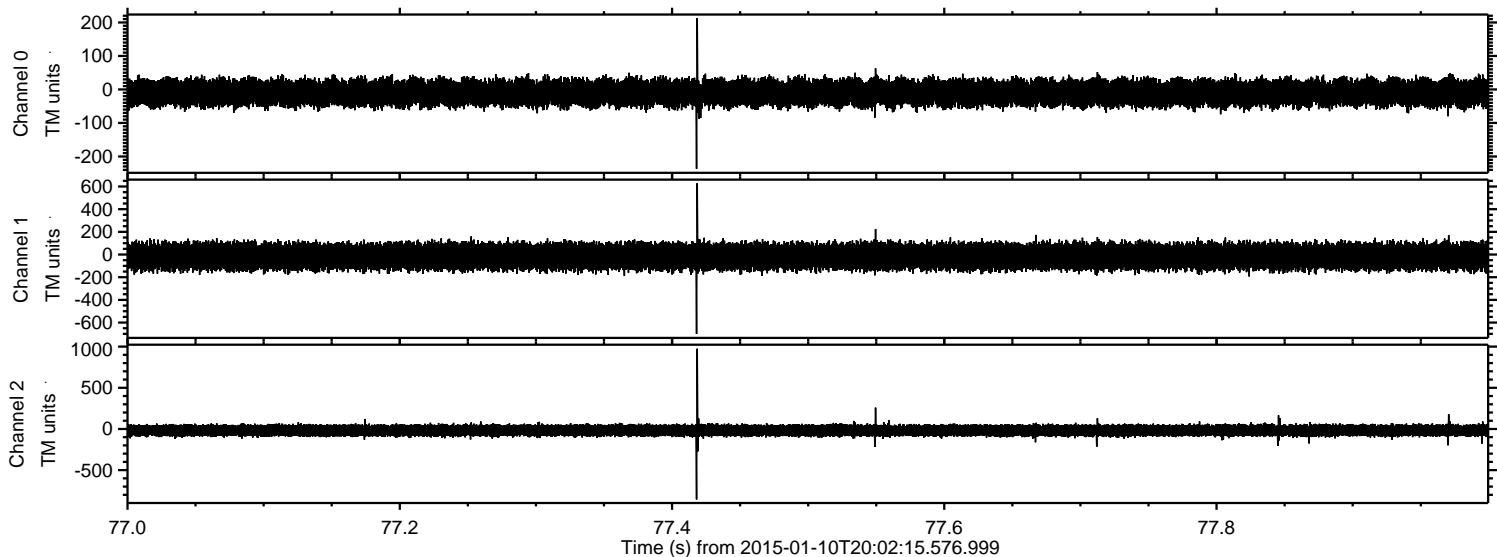

ELMAVAN 3D WAVEFORMS (Measured data sampled at 50 kHz) 49752 packets of 144 samples from 2015-01-10T20:02:15.576.999. Part 124/144

Processed Sat Jan 10 21:10:13 2015 by ELM ver.2012-10-06 from 001__elm20150110_200214__dat00.bin

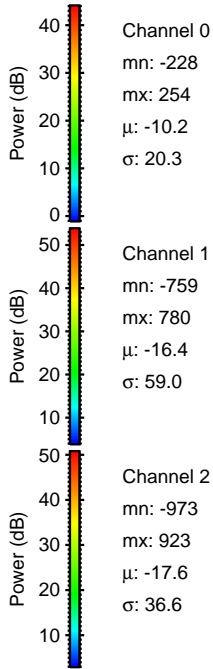
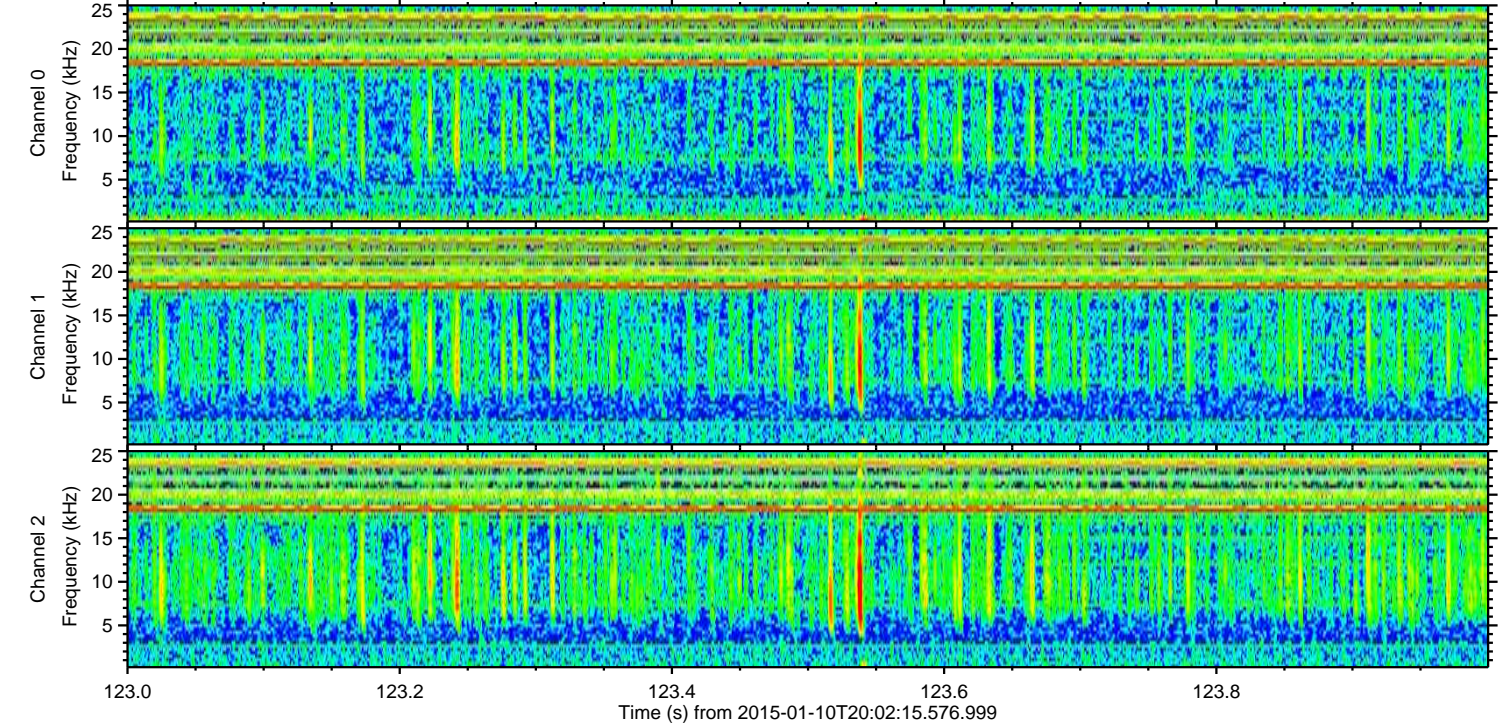
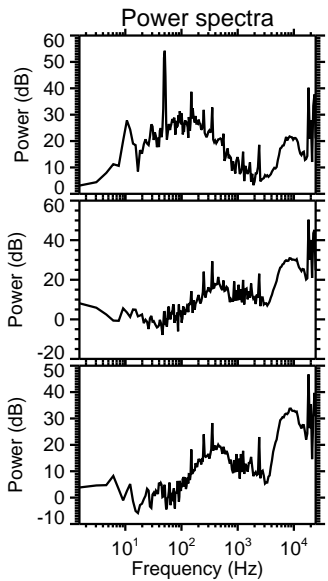
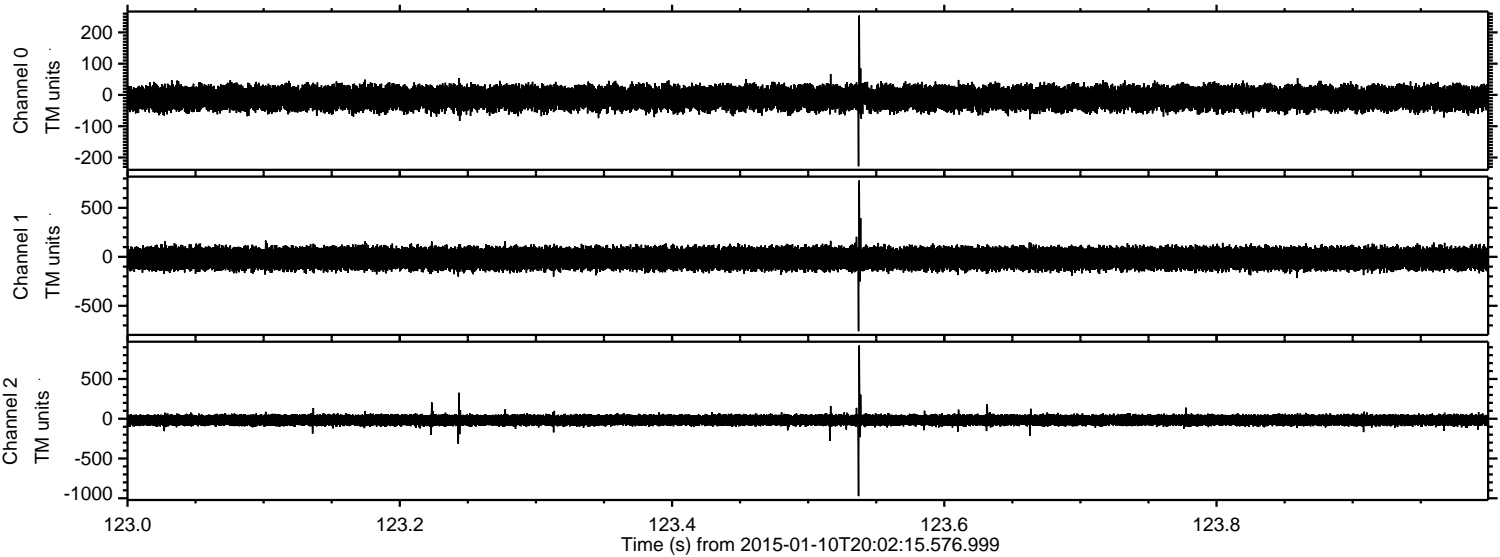

ELMAVAN 3D WAVEFORMS (Measured data sampled at 50 kHz) 49752 packets of 144 samples from 2015-01-10T20:02:15.576.999. Part 16/144

Processed Sat Jan 10 21:10:14 2015 by ELM ver.2012-10-06 from 001__elm20150110_200214__dat00.bin

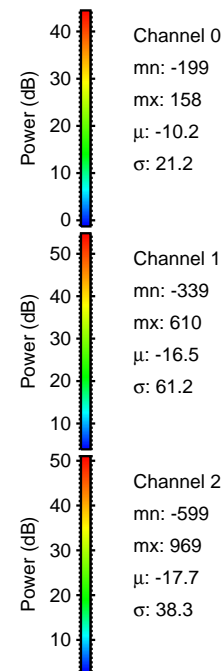
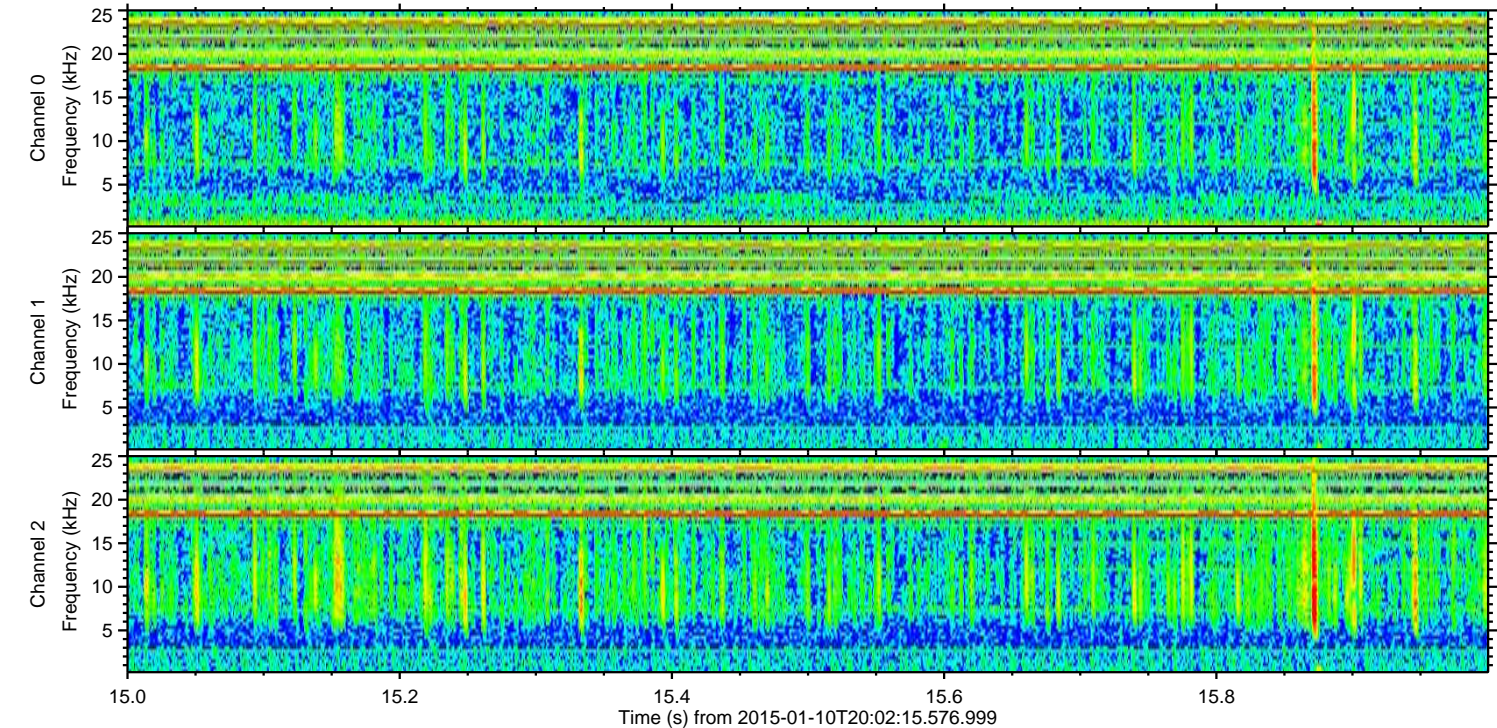
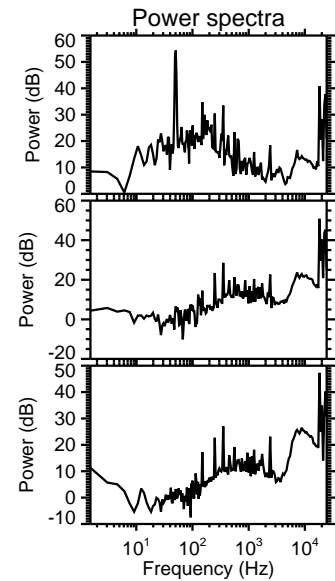
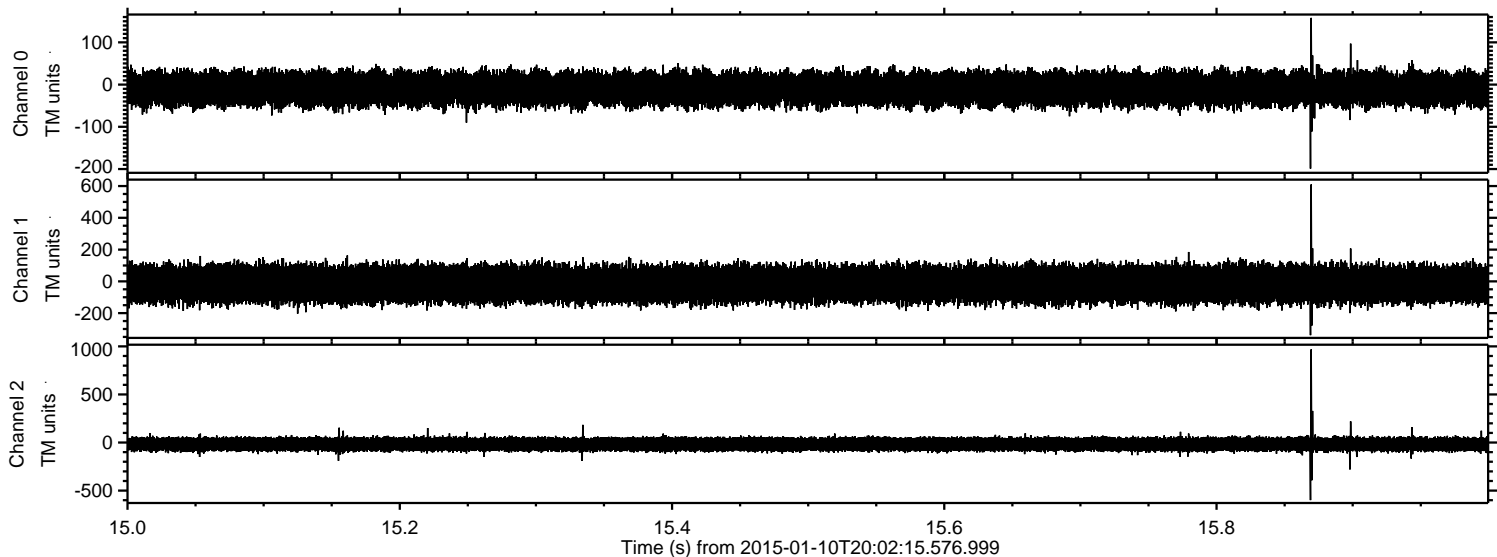

Processed Sat Jan 10 21:10:15 2015 by ELM ver.2012-10-06 from 001__elm20150110_200214__dat00.bin

