

ELMAVAN 3D WAVEFORMS (Measured data sampled at 50 kHz) 49654 packets of 144 samples from 2015-01-09T03:25:55.445.000.

Processed Fri Jan 9 04:37:23 2015 by ELM ver.2012-10-06 from 001__elm20150109_032554__dat00.bin

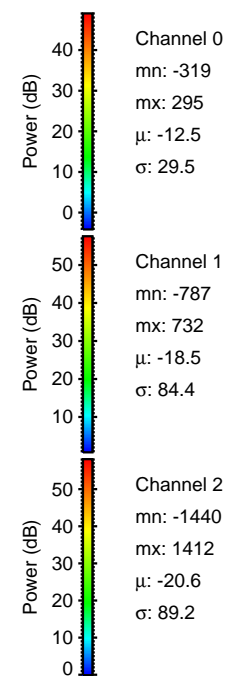

Processed Fri Jan 9 04:37:38 2015 by ELM ver.2012-10-06 from 001__elm20150109_032554__dat00.bin

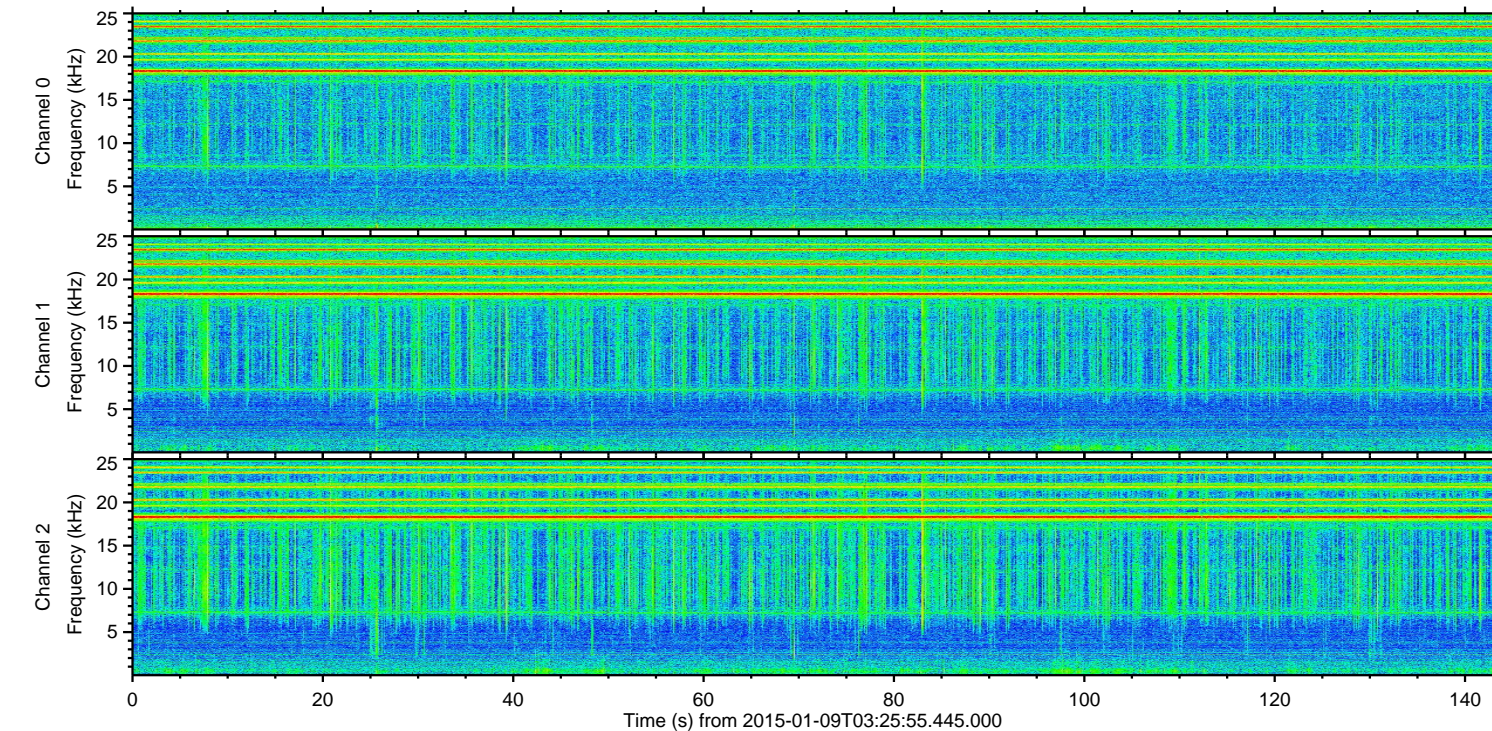
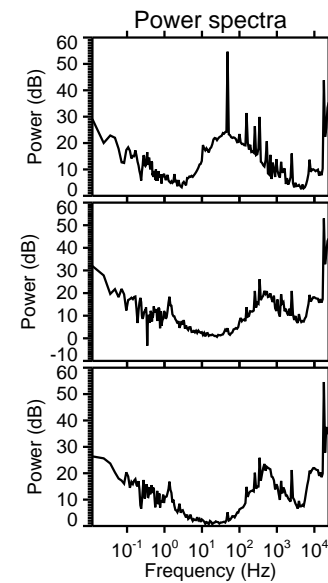
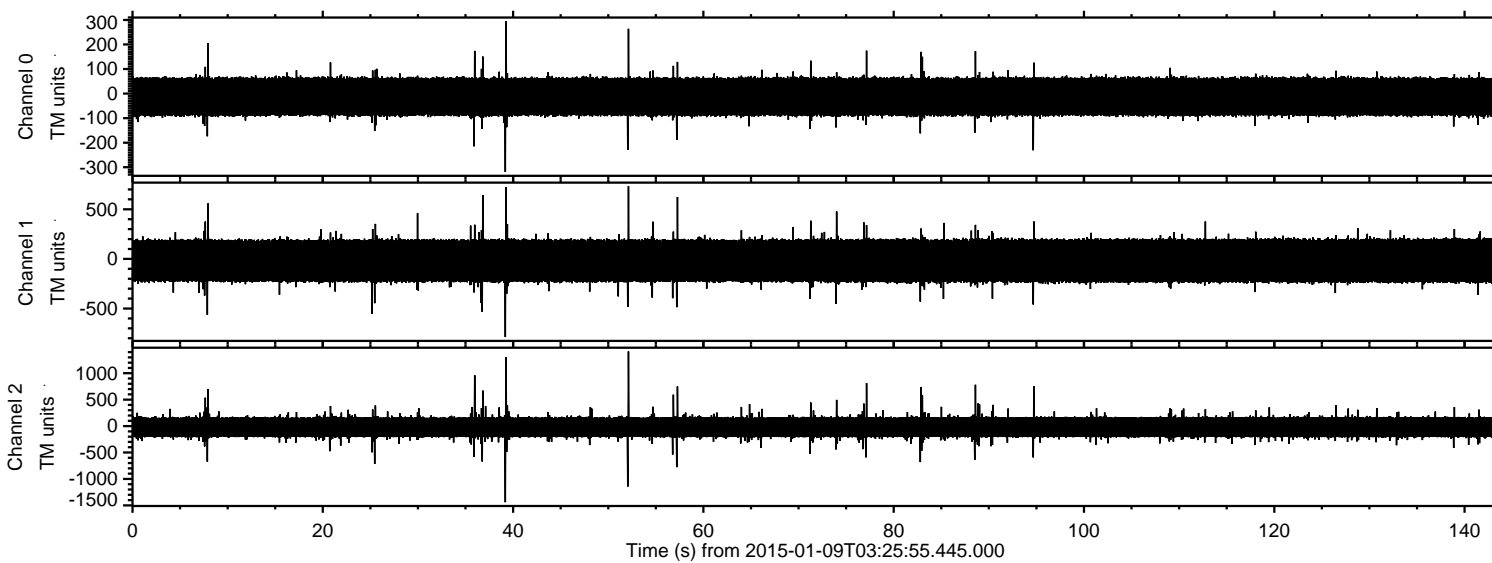
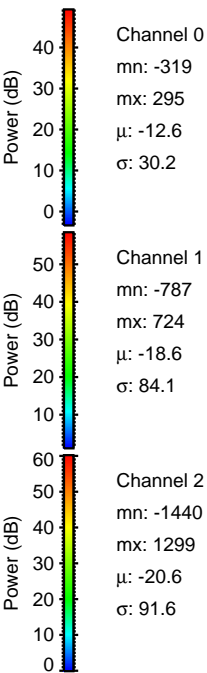
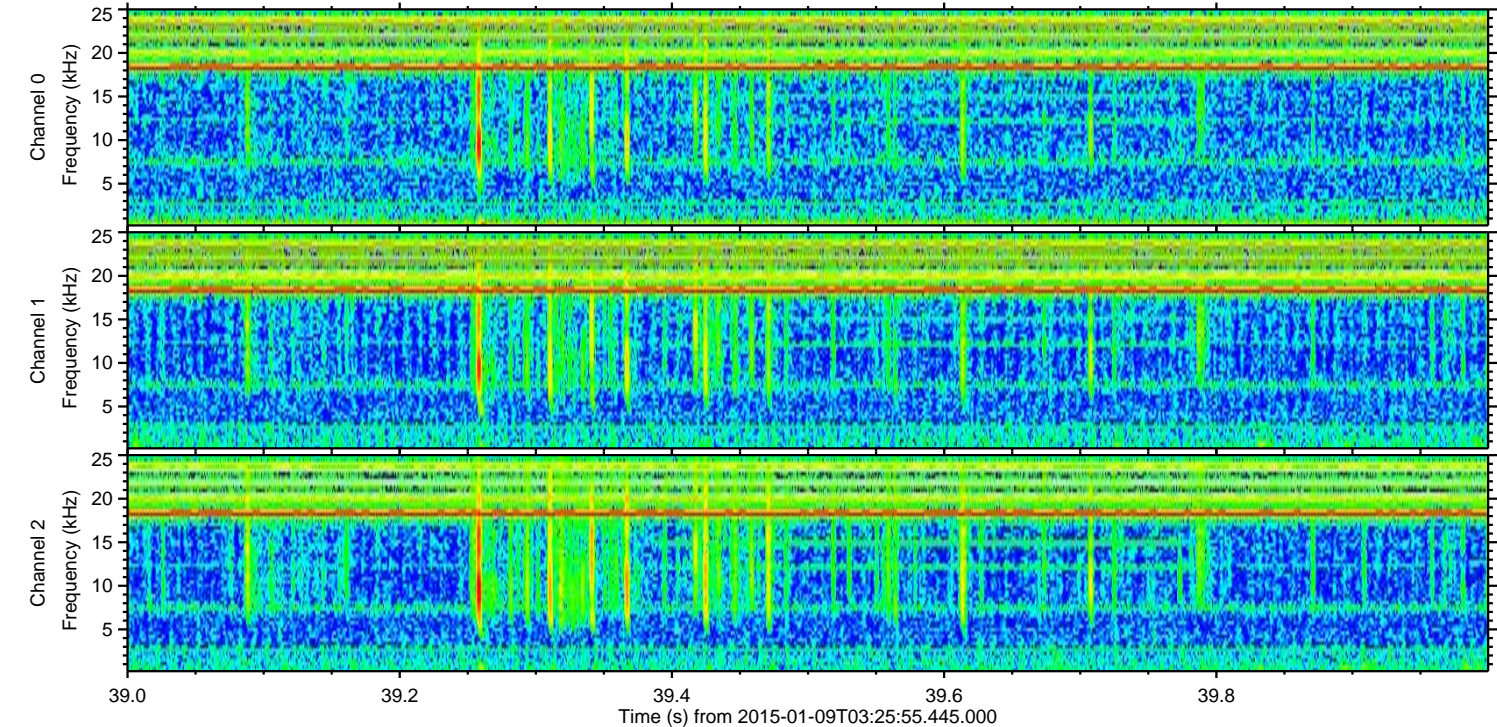
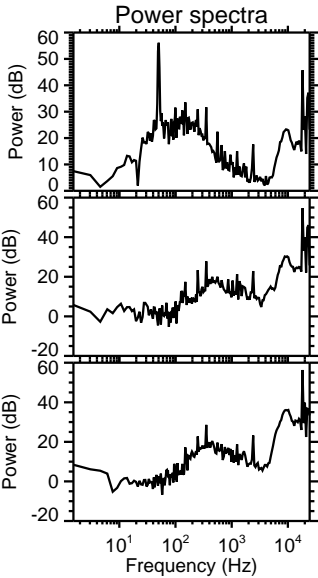
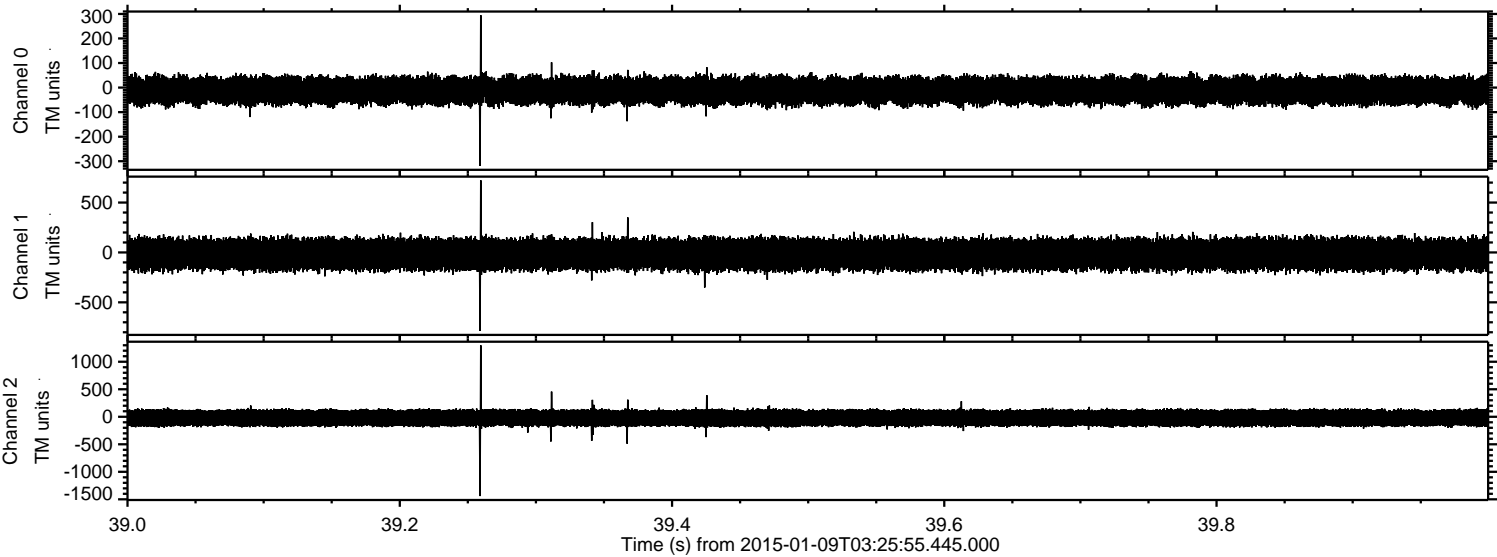

Processed Fri Jan 9 04:37:39 2015 by ELM ver.2012-10-06 from 001__elm20150109_032554__dat00.bin

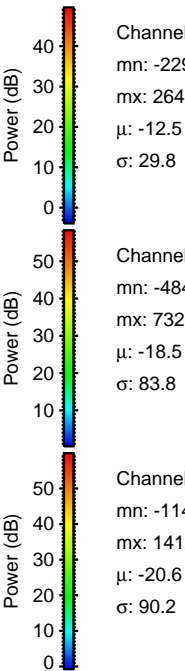
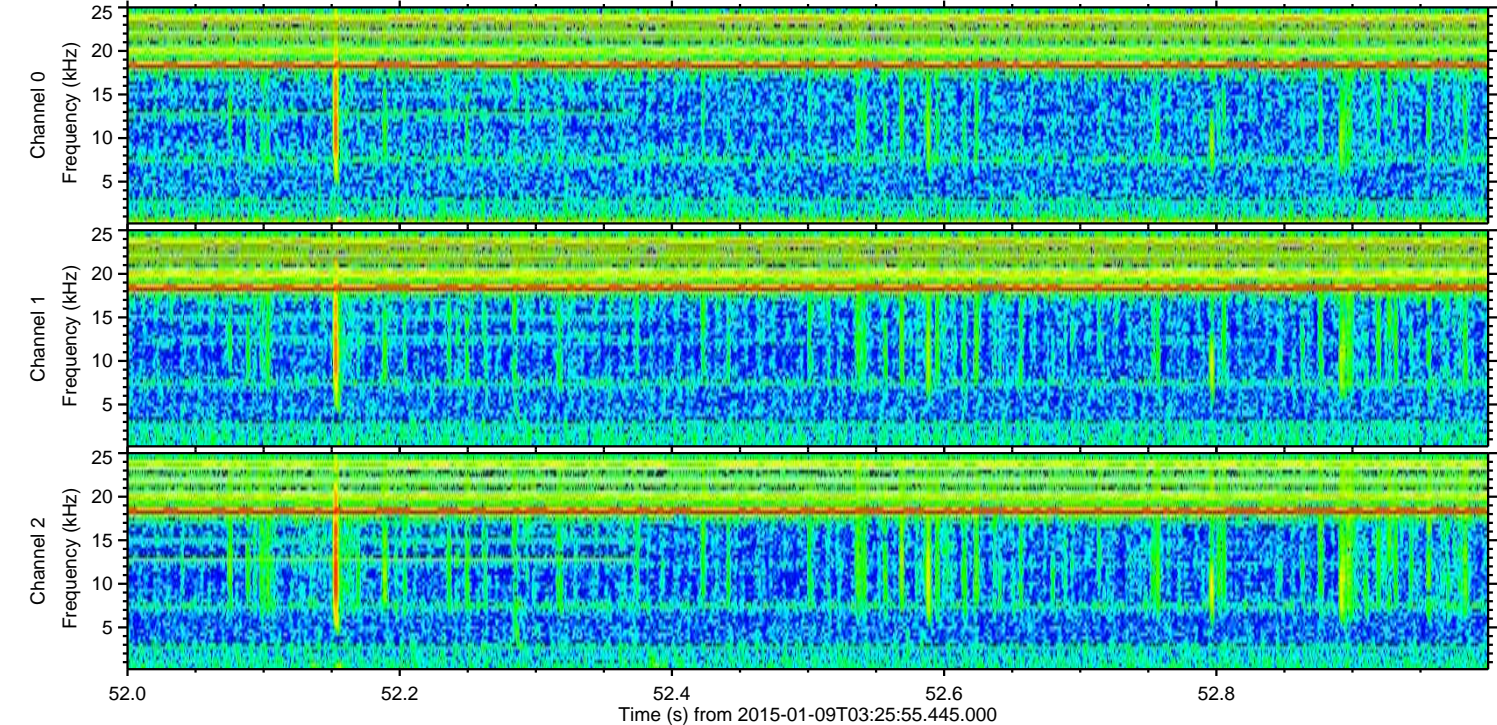
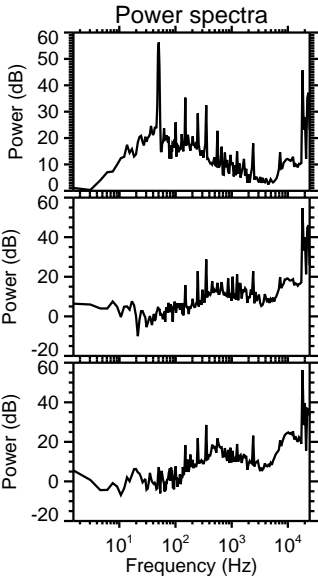
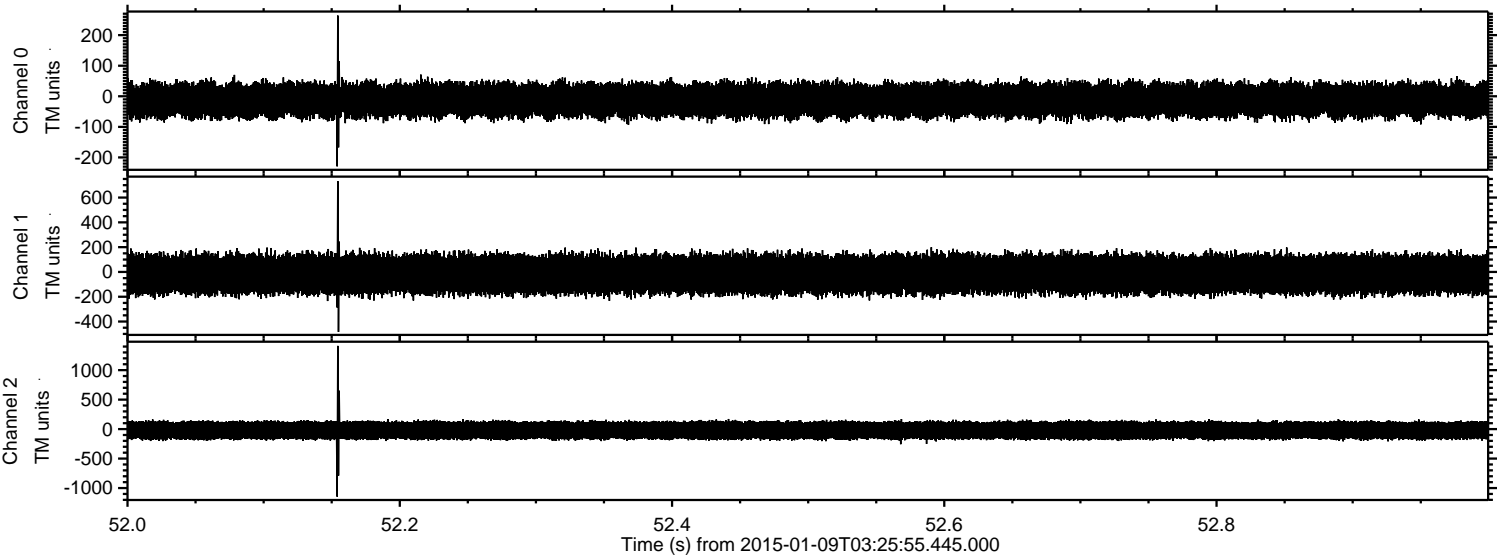

Processed Fri Jan 9 04:37:40 2015 by ELM ver.2012-10-06 from 001__elm20150109_032554__dat00.bin

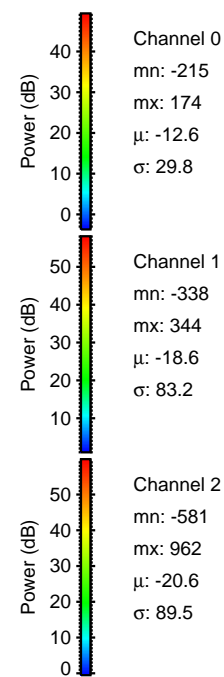
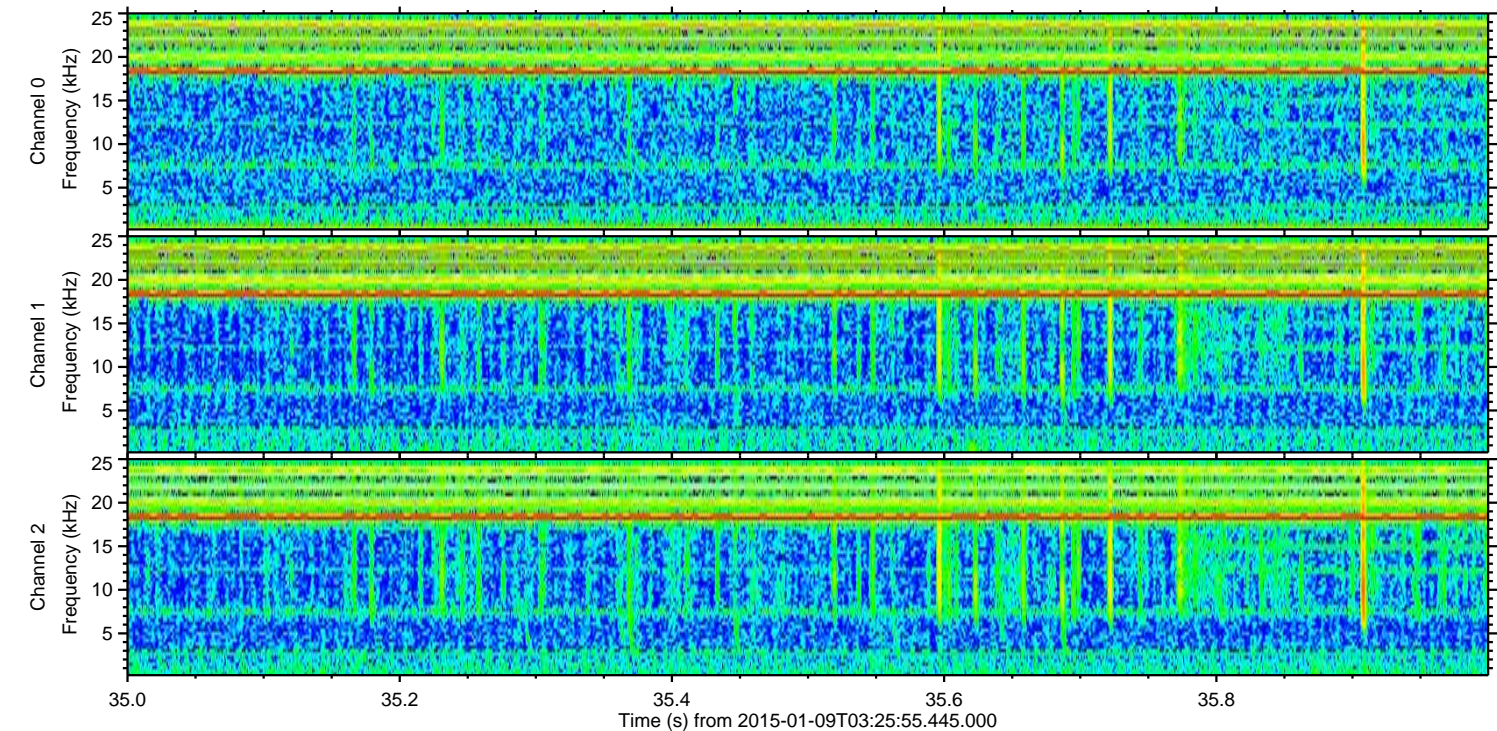
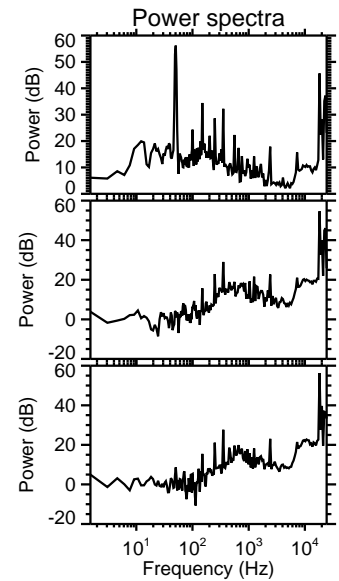
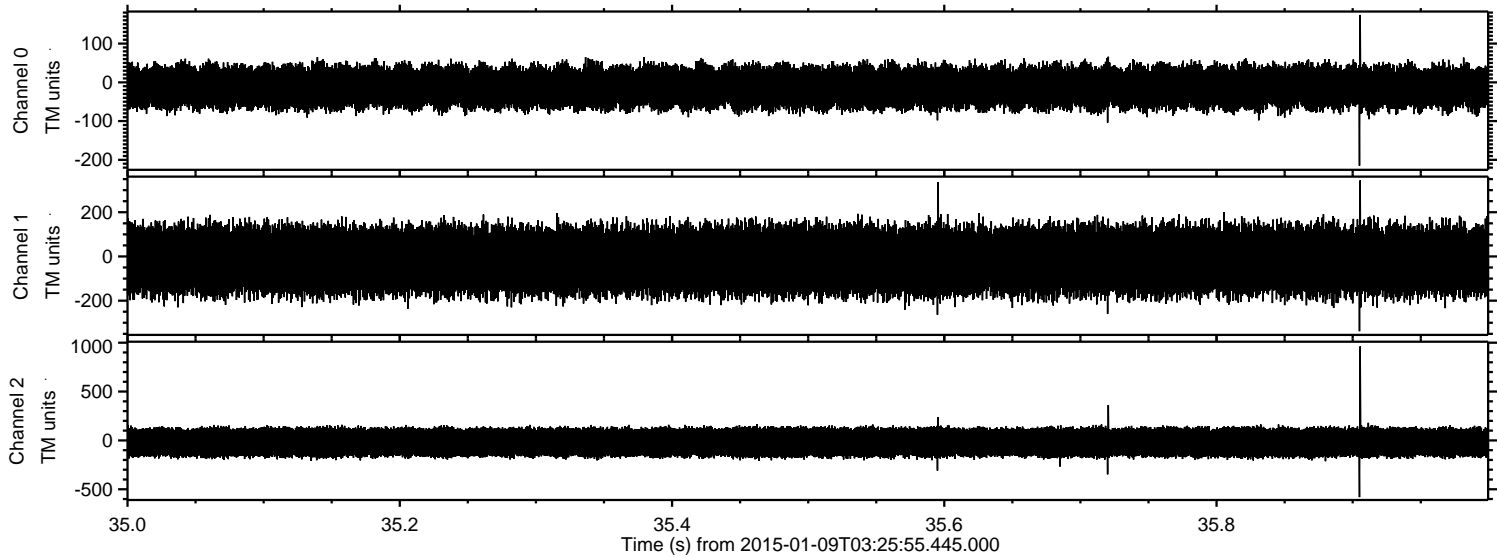

Processed Fri Jan 9 04:37:42 2015 by ELM ver.2012-10-06 from 001__elm20150109_032554__dat00.bin

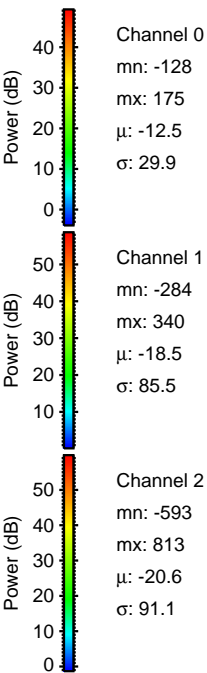
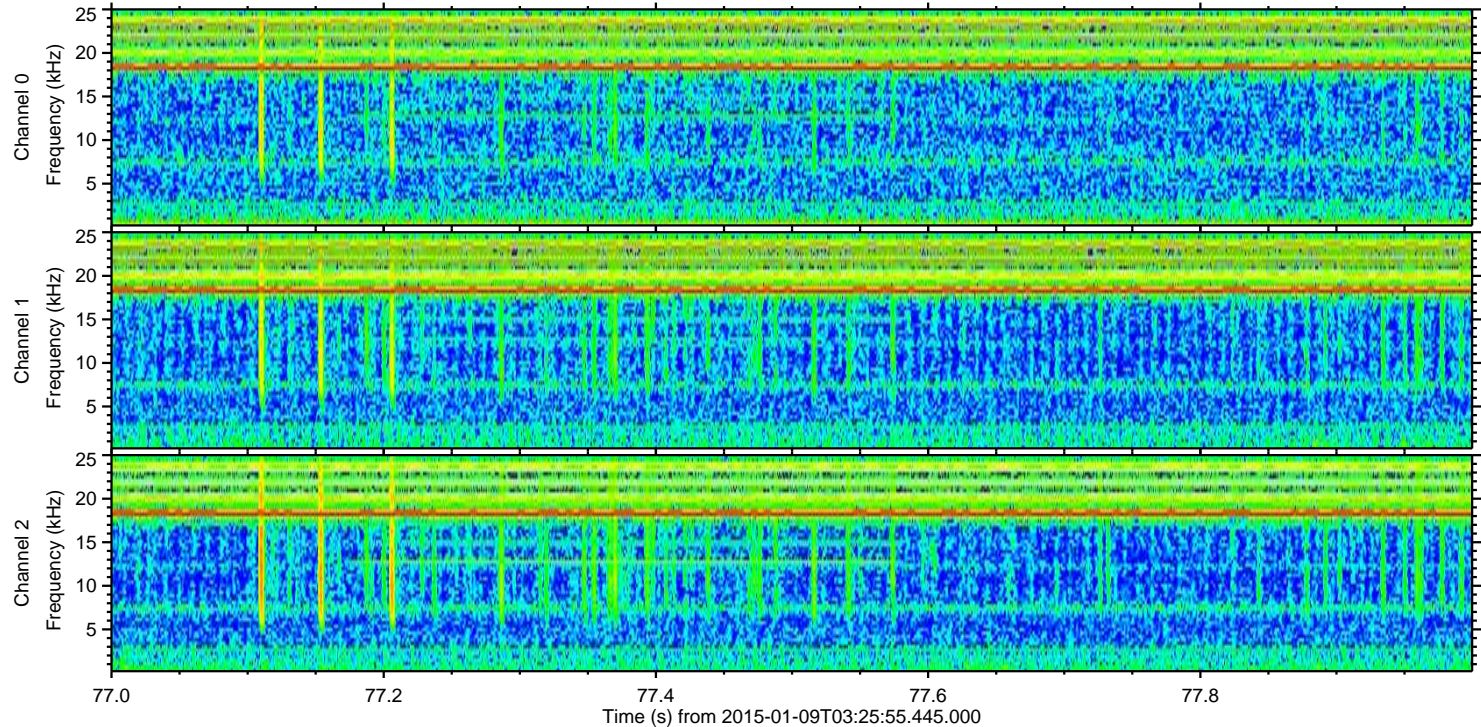
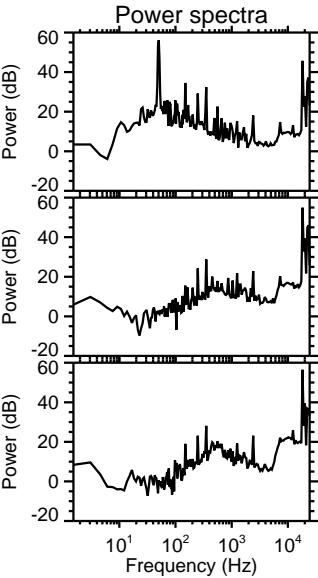
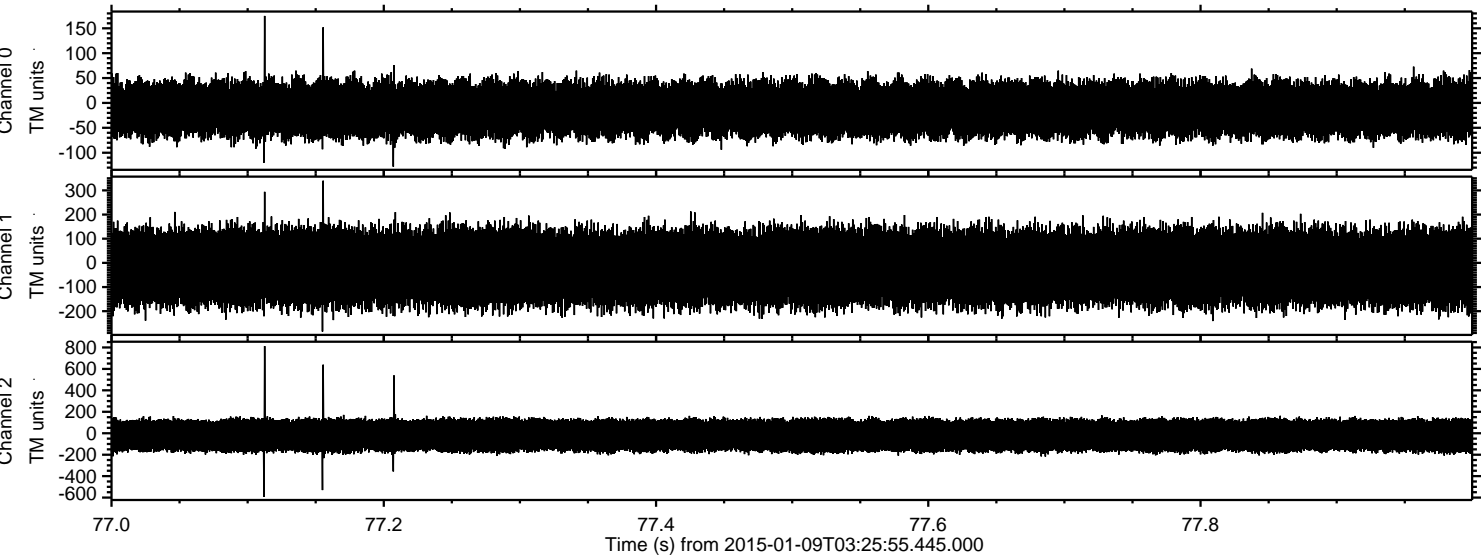

Processed Fri Jan 9 04:37:43 2015 by ELM ver.2012-10-06 from 001__elm20150109_032554__dat00.bin

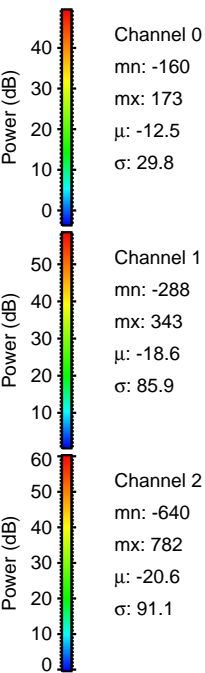
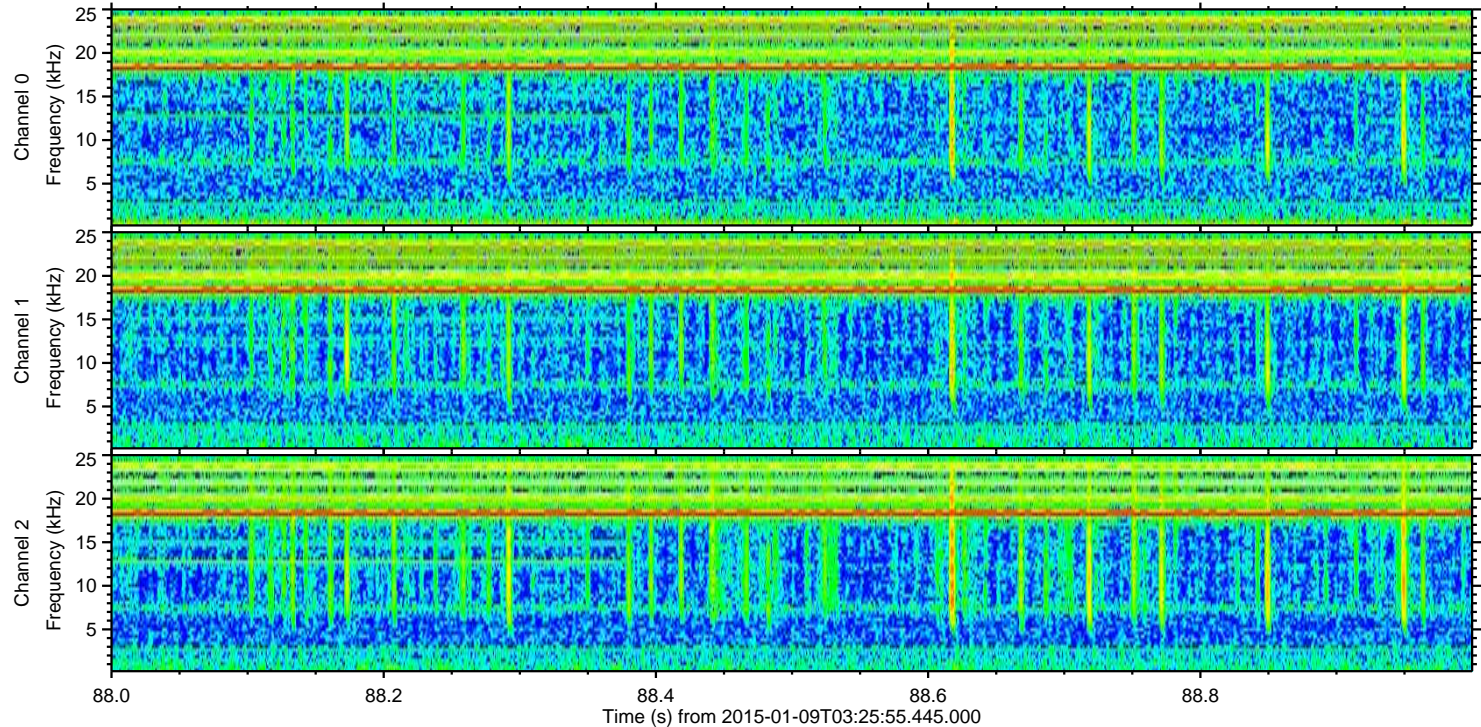
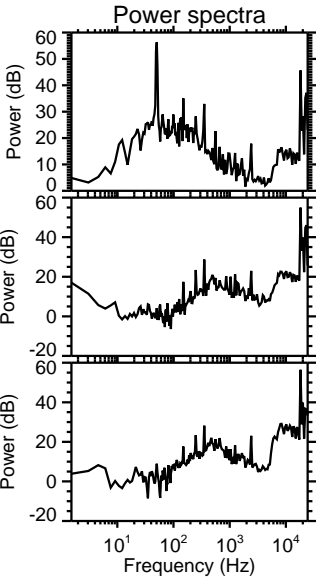
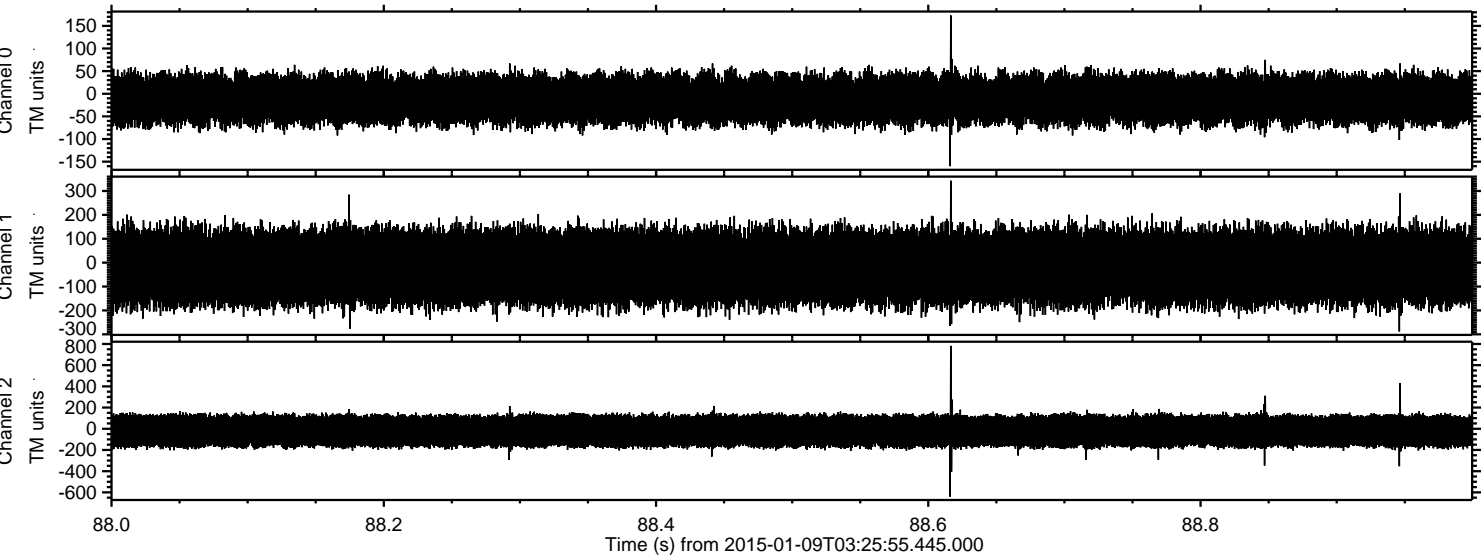

Processed Fri Jan 9 04:37:44 2015 by ELM ver.2012-10-06 from 001__elm20150109_032554__dat00.bin

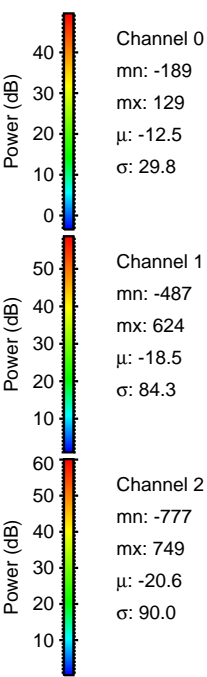
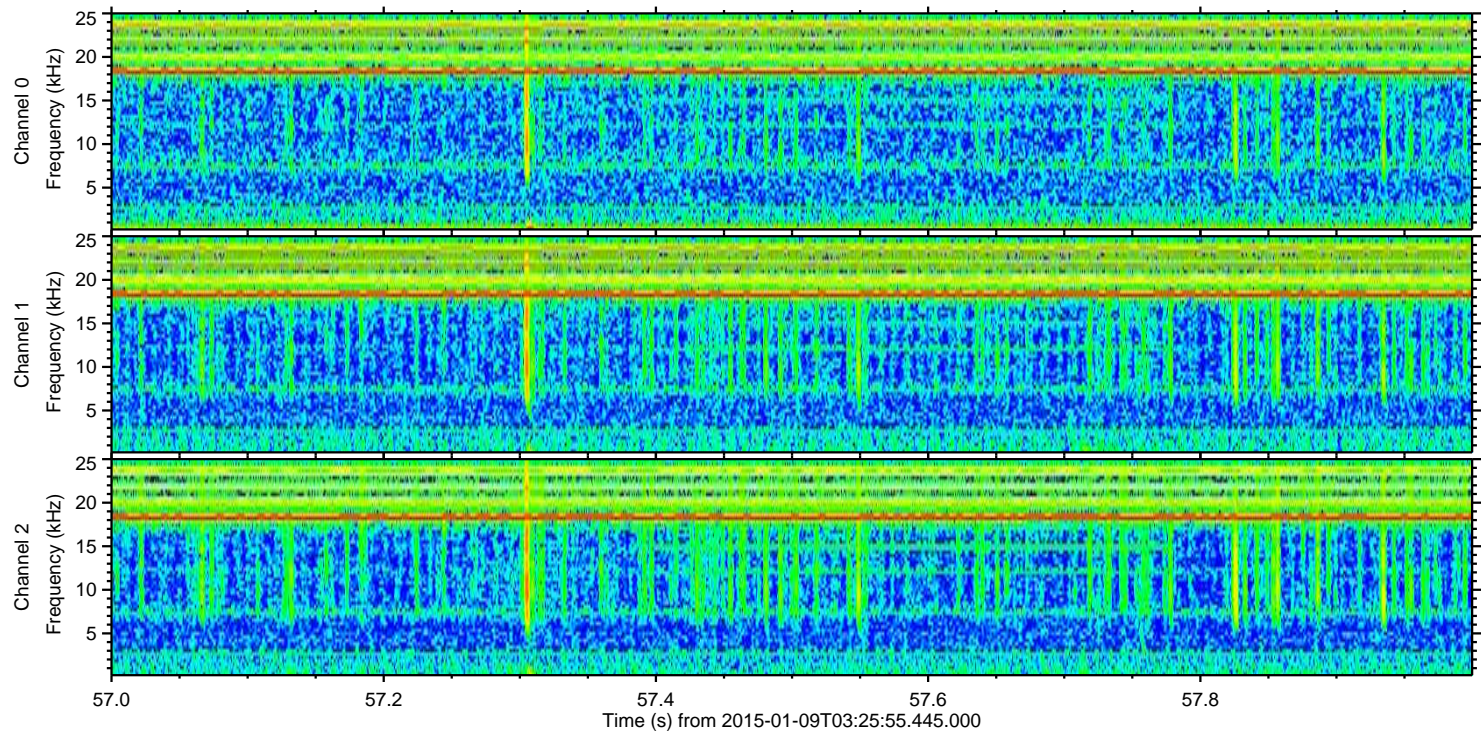
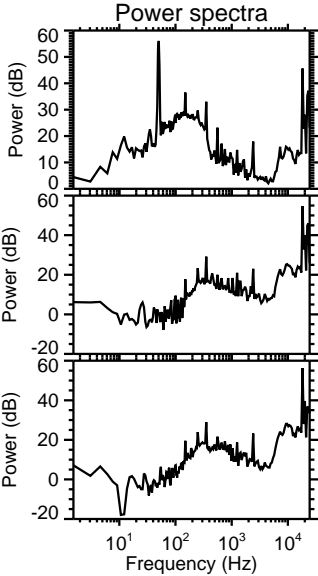
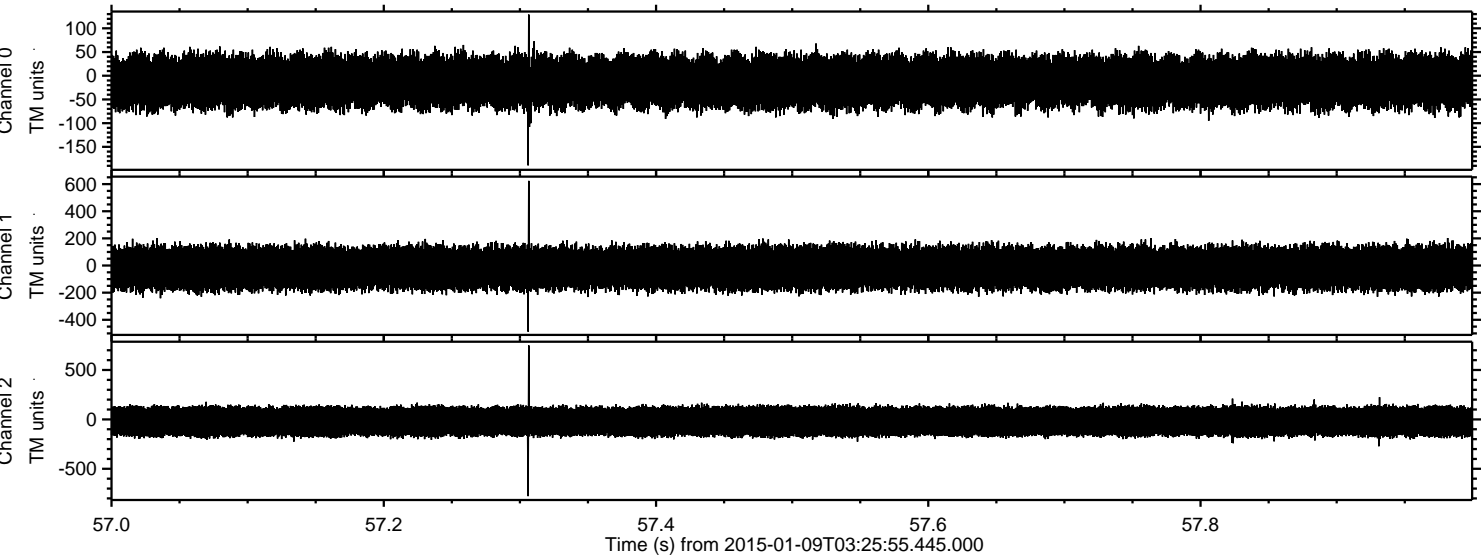

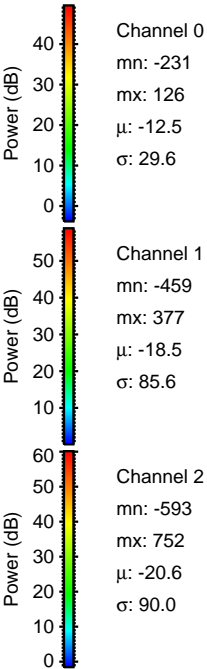
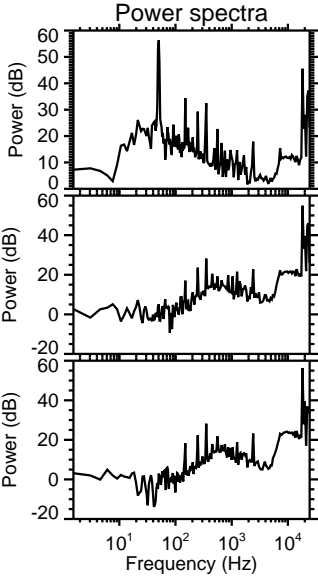
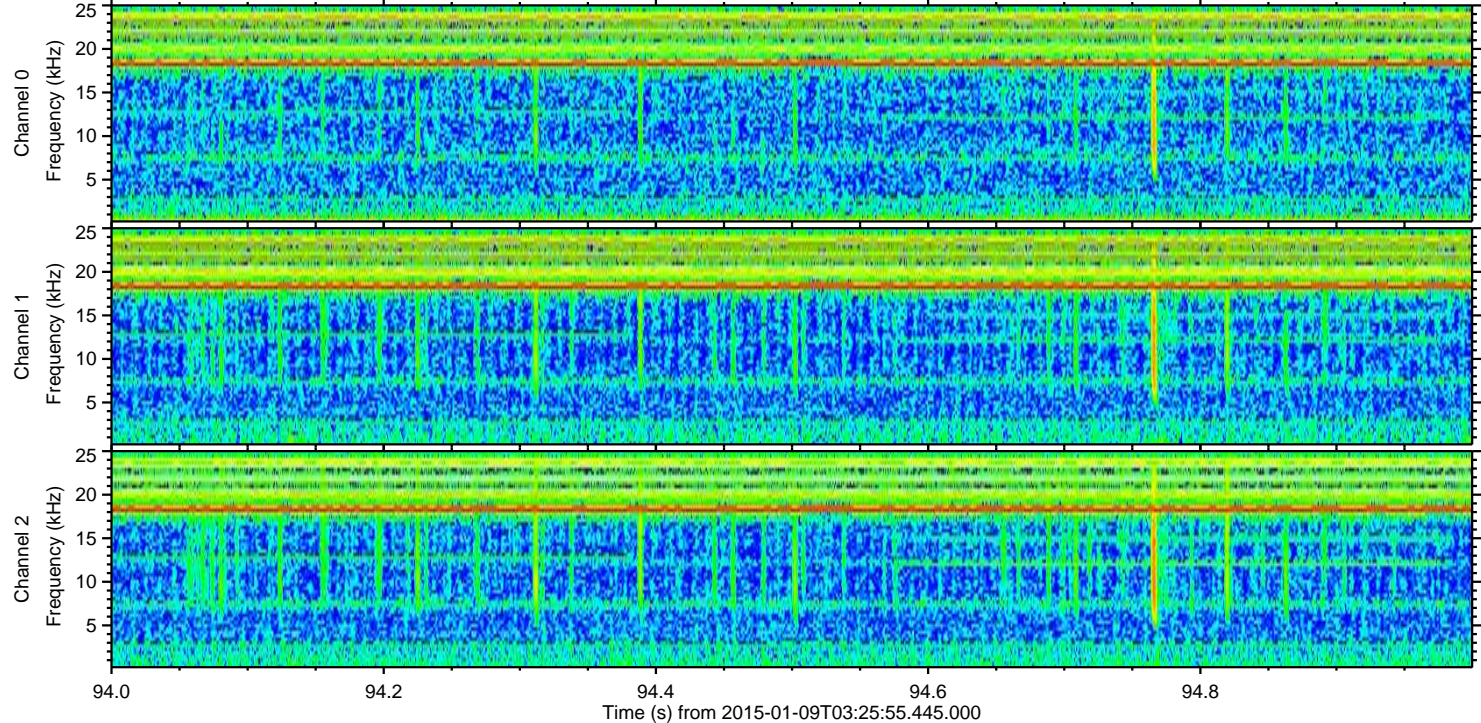
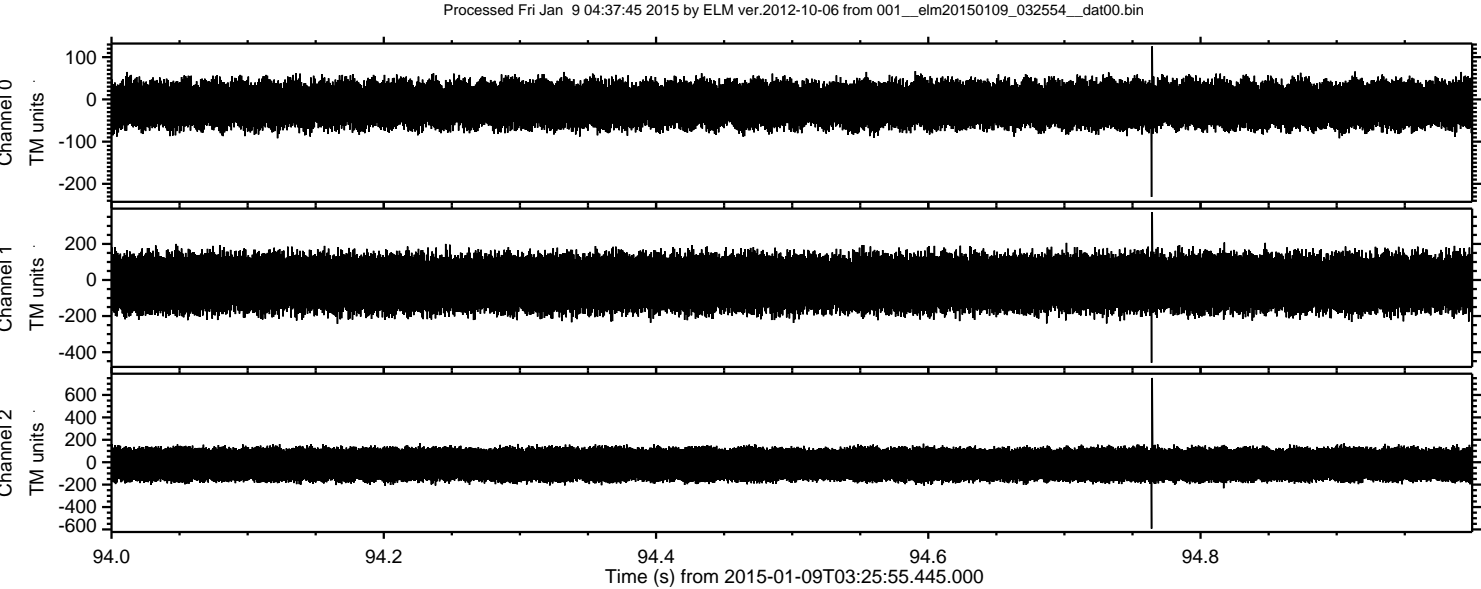

Processed Fri Jan 9 04:37:46 2015 by ELM ver.2012-10-06 from 001__elm20150109_032554__dat00.bin

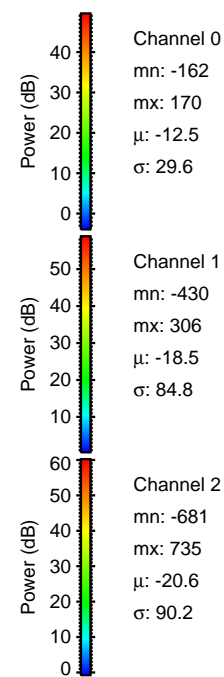
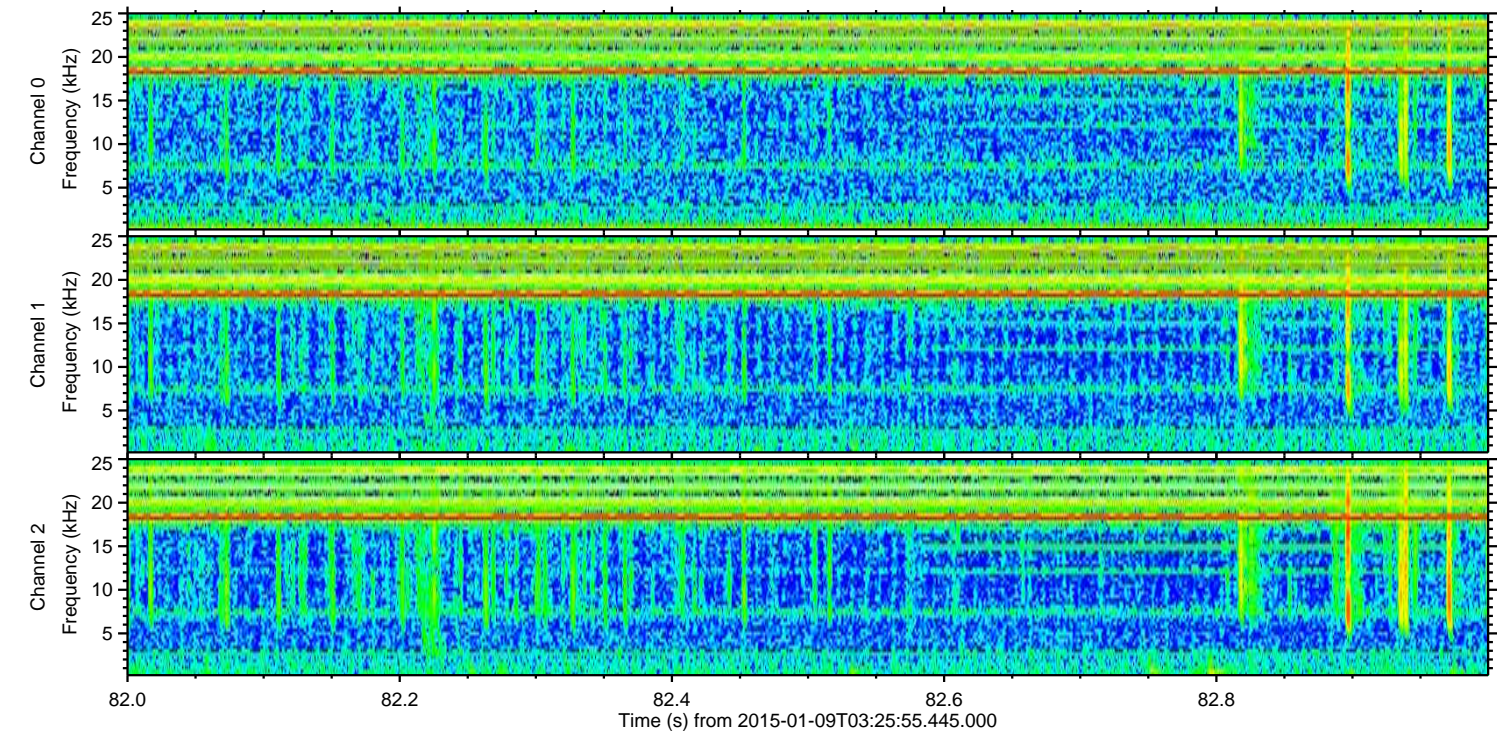
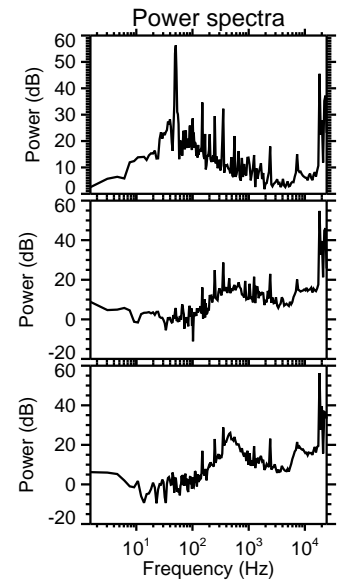
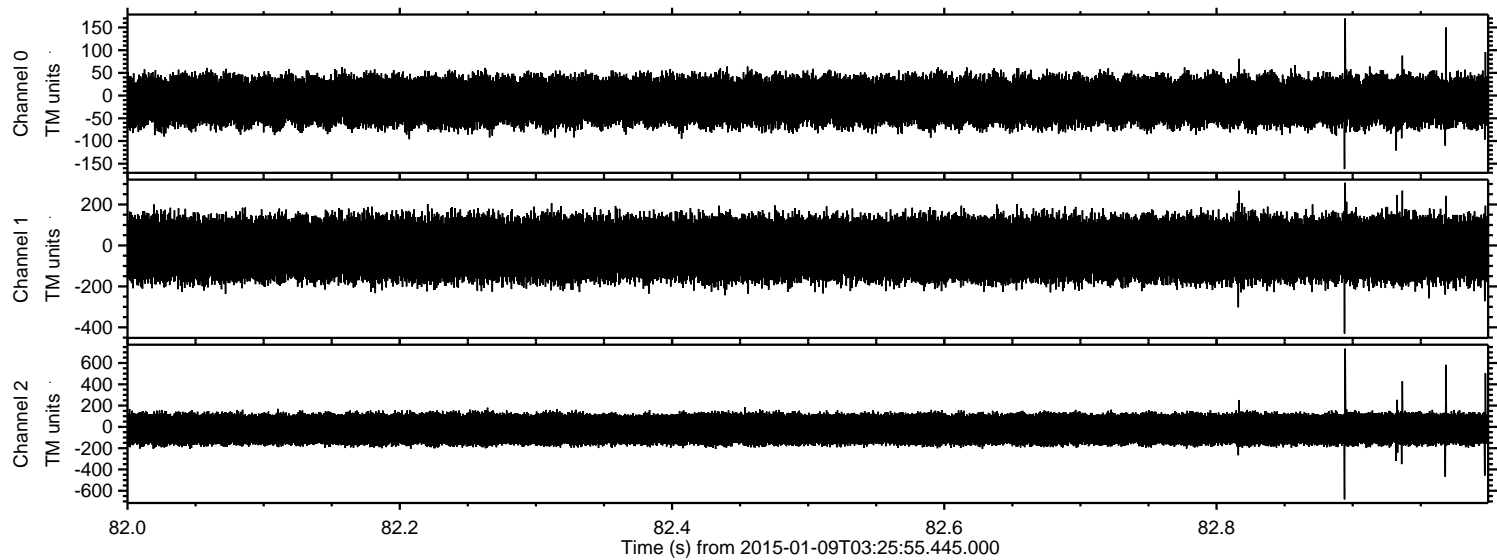

ELMAVAN 3D WAVEFORMS (Measured data sampled at 50 kHz) 49654 packets of 144 samples from 2015-01-09T03:25:55.445.000. Part 26/144

Processed Fri Jan 9 04:37:47 2015 by ELM ver.2012-10-06 from 001__elm20150109_032554__dat00.bin

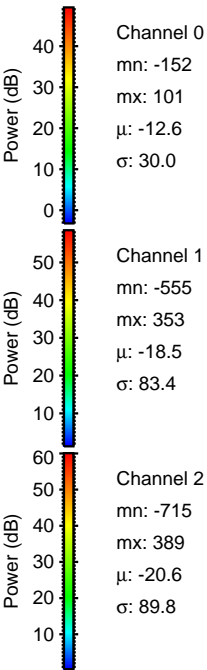
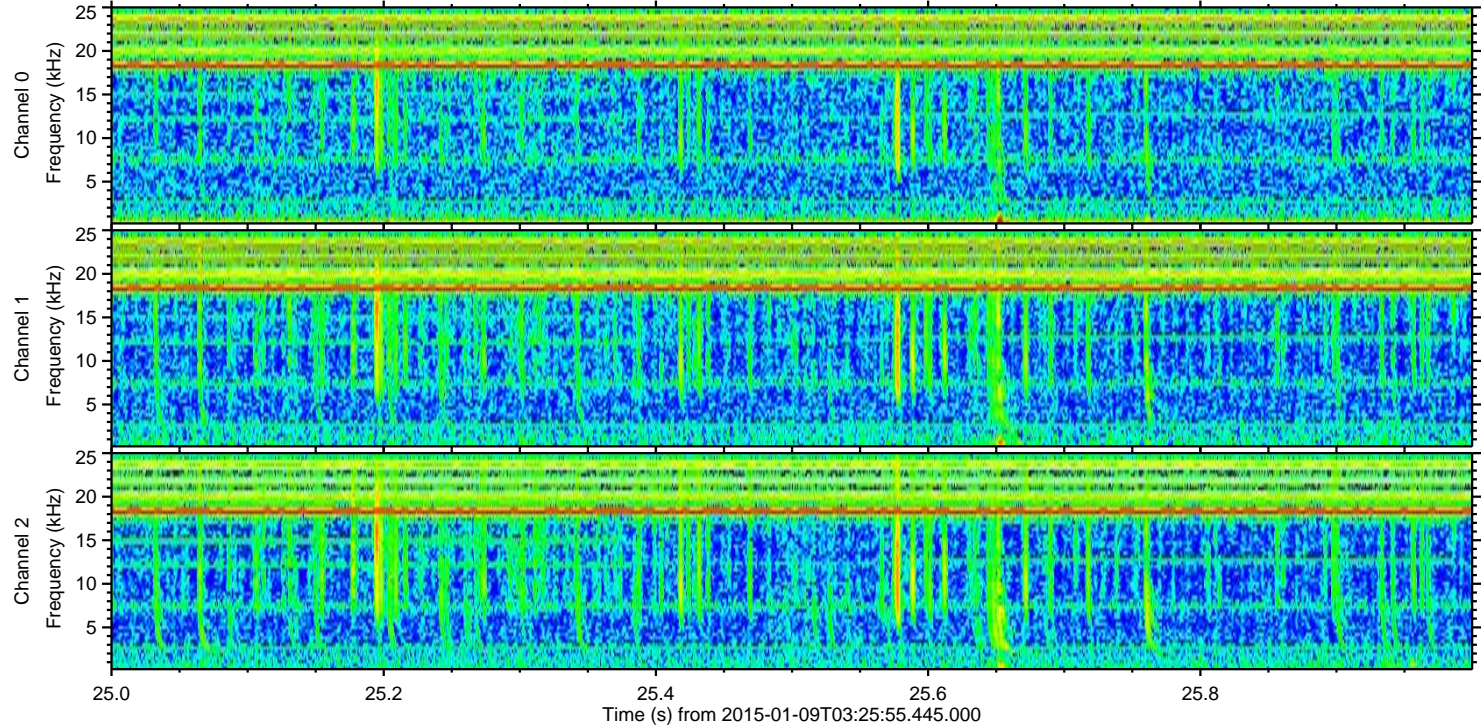
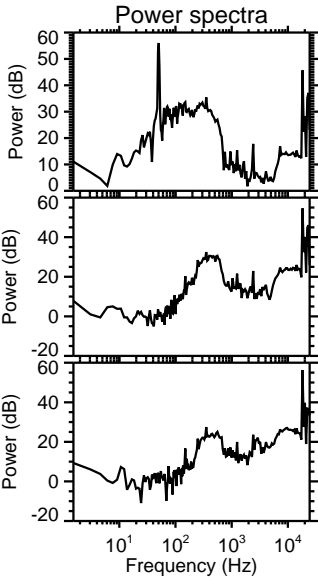
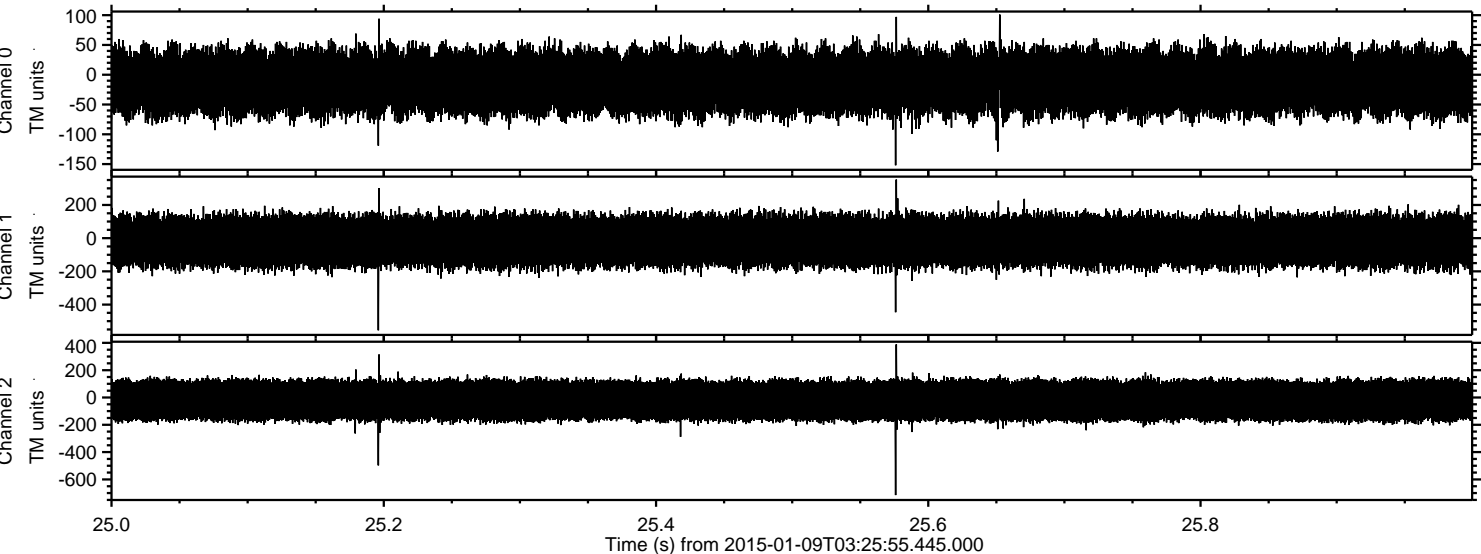

ELMAVAN 3D WAVEFORMS (Measured data sampled at 50 kHz) 49654 packets of 144 samples from 2015-01-09T03:25:55.445.000. Part 41/144

Processed Fri Jan 9 04:37:48 2015 by ELM ver.2012-10-06 from 001__elm20150109_032554__dat00.bin

