

ELMAVAN 3D WAVEFORMS (Measured data sampled at 50 kHz) 49705 packets of 144 samples from 2015-01-08T03:25:08.347.000.

Processed Thu Jan 8 04:33:33 2015 by ELM ver.2012-10-06 from 001__elm20150108_032507__dat00.bin

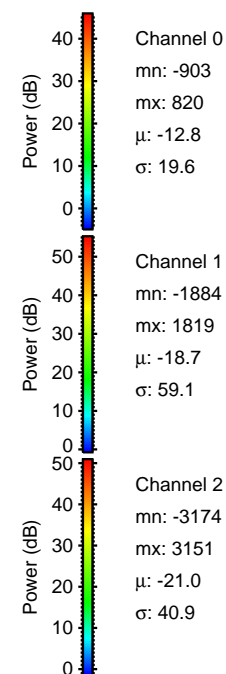

Processed Thu Jan 8 04:33:45 2015 by ELM ver.2012-10-06 from 001__elm20150108_032507__dat00.bin

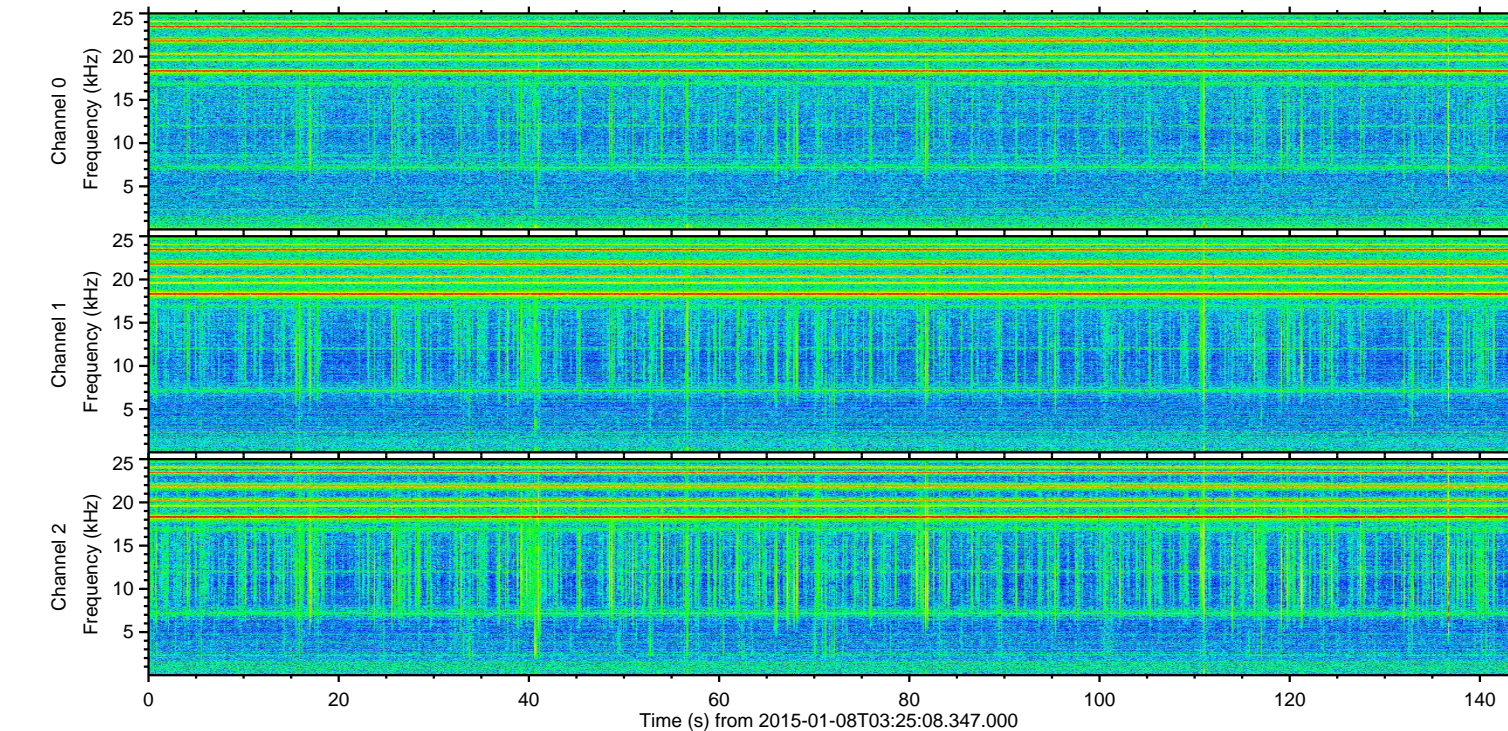
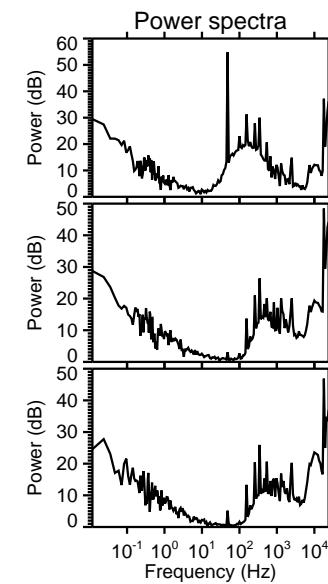
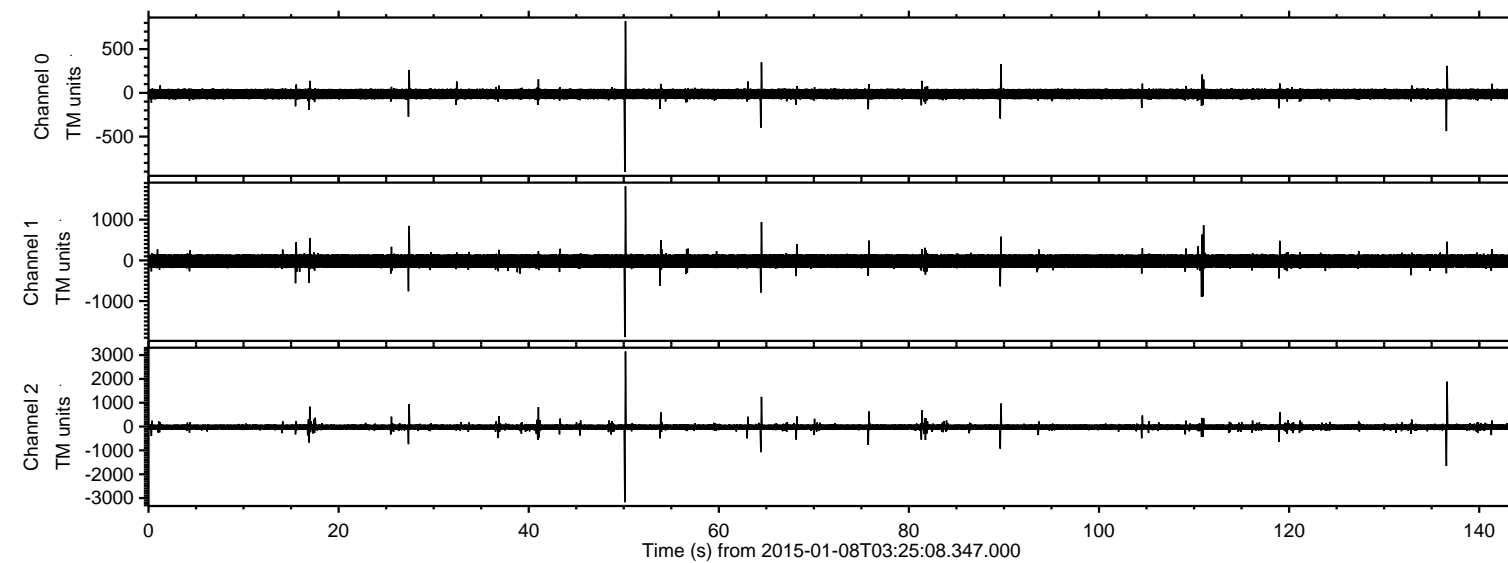
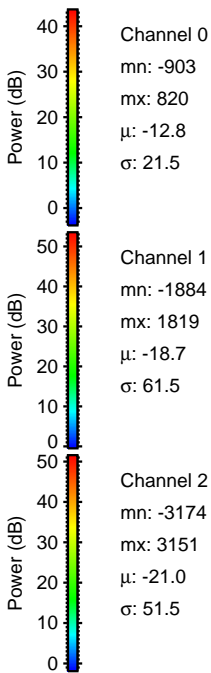
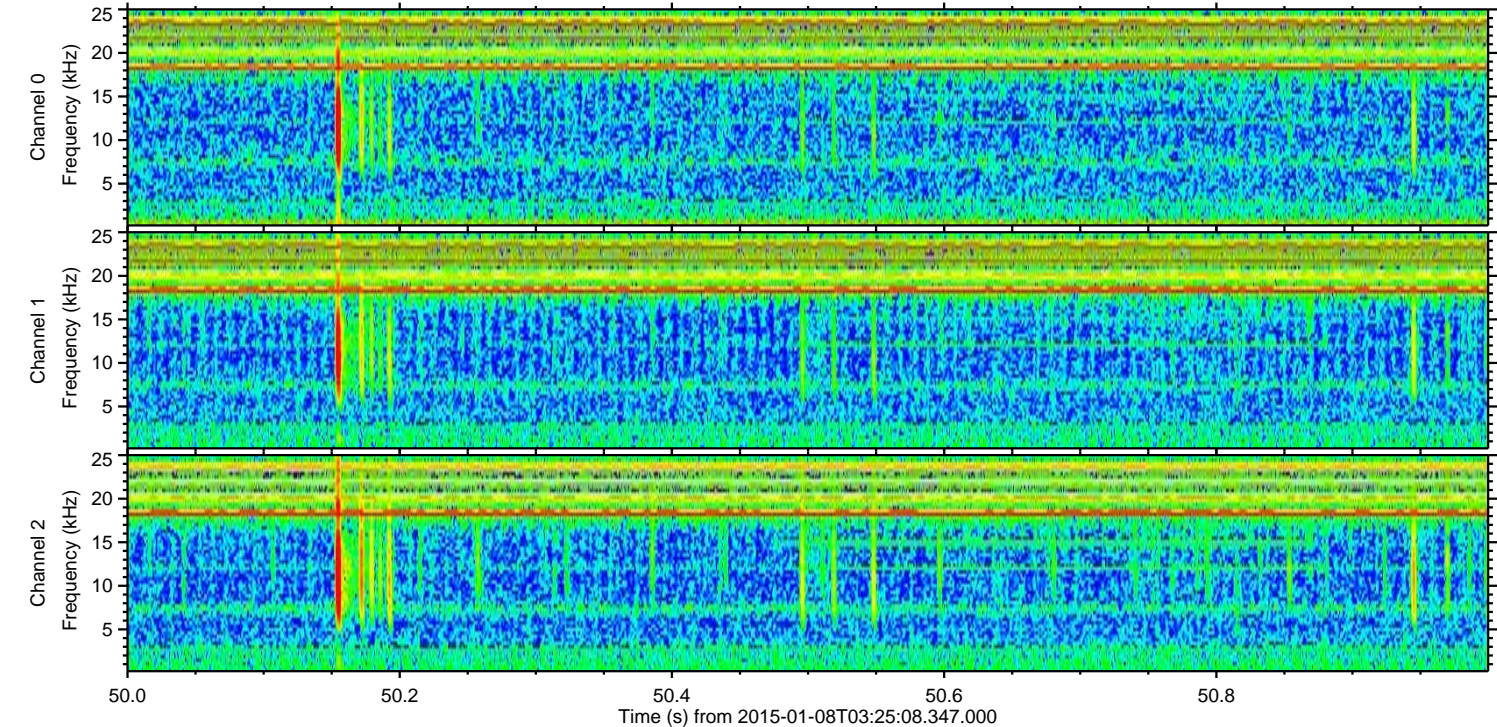
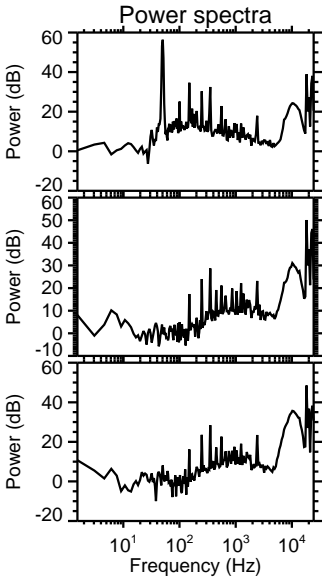
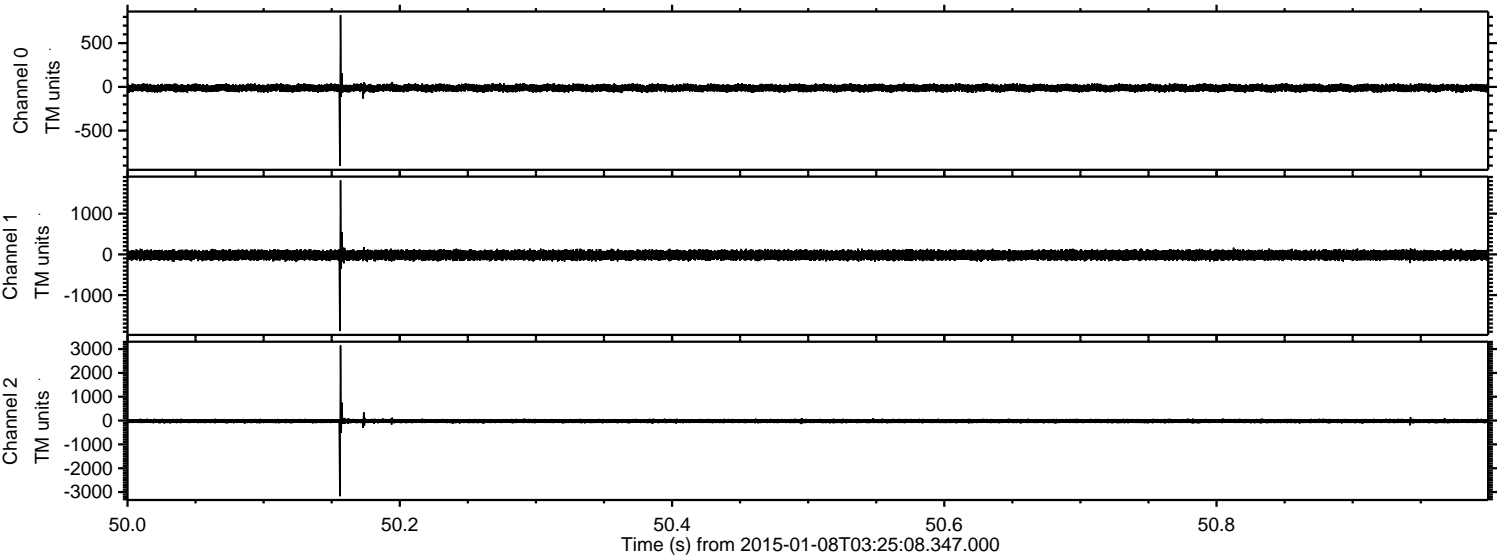

ELMAVAN 3D WAVEFORMS (Measured data sampled at 50 kHz) 49705 packets of 144 samples from 2015-01-08T03:25:08.347.000. Part 137/144

Processed Thu Jan 8 04:33:46 2015 by ELM ver.2012-10-06 from 001__elm20150108_032507__dat00.bin

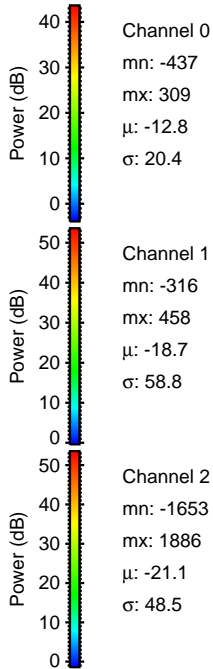
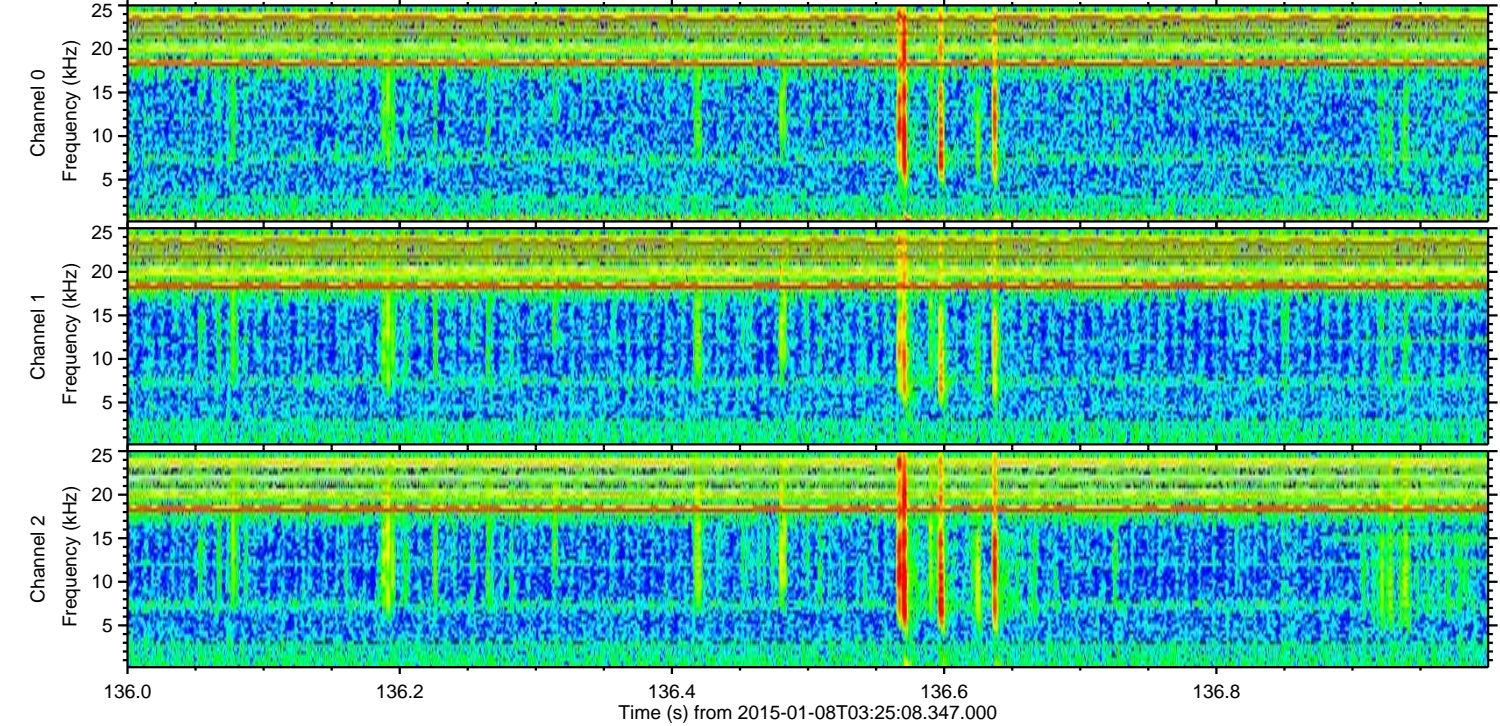
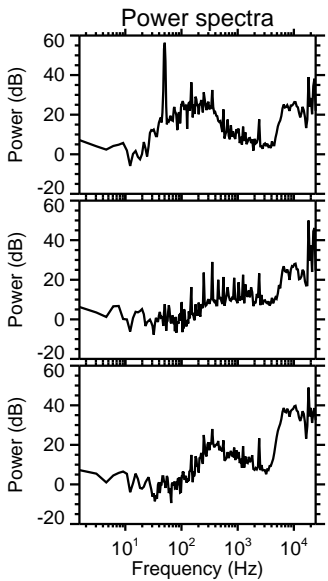
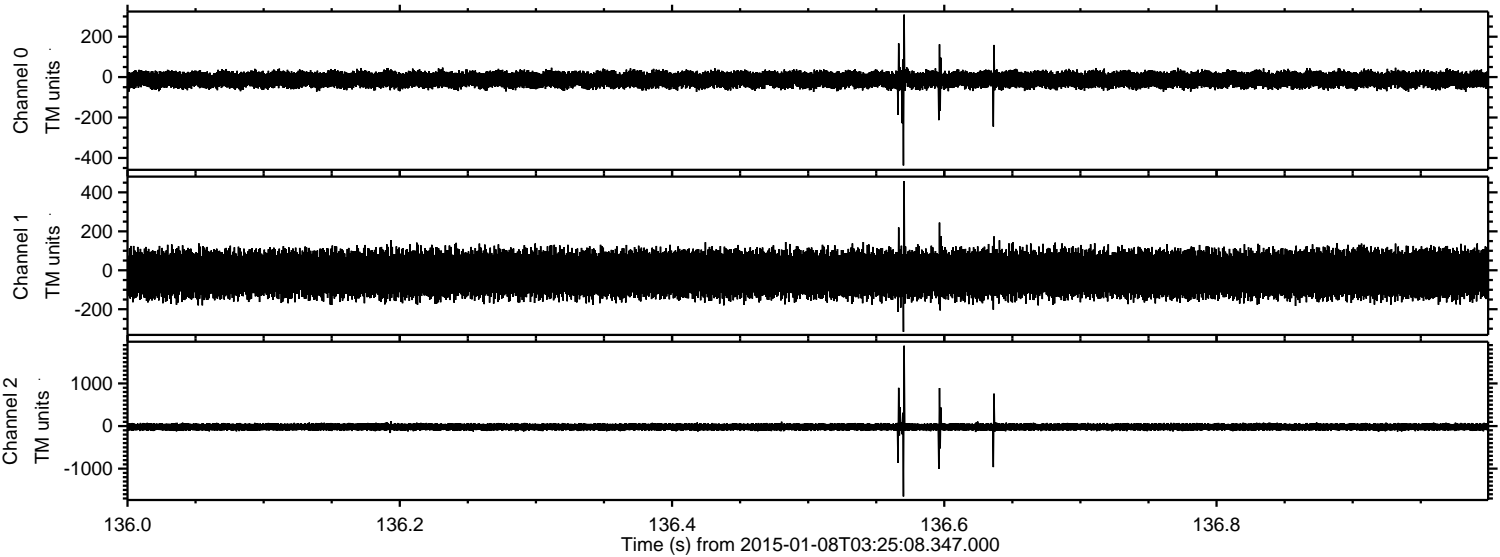

Processed Thu Jan 8 04:33:47 2015 by ELM ver.2012-10-06 from 001__elm20150108_032507__dat00.bin

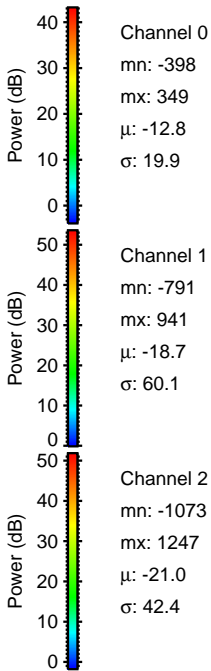
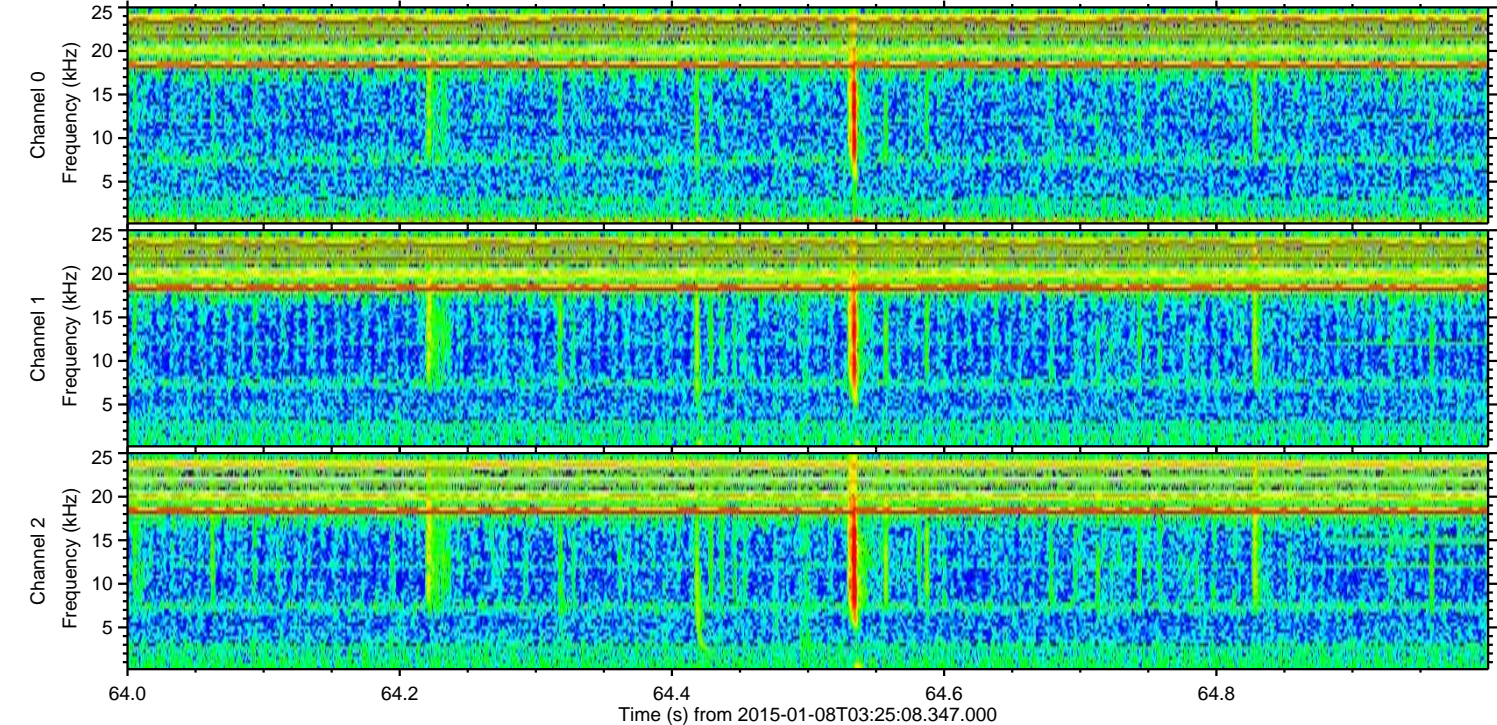
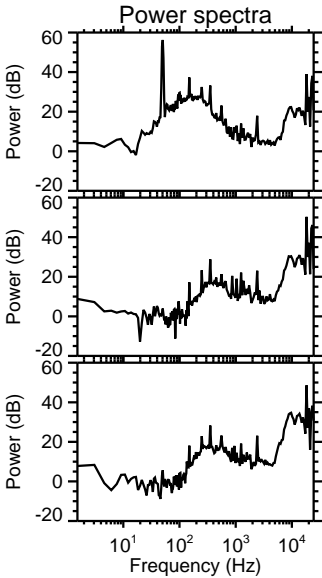
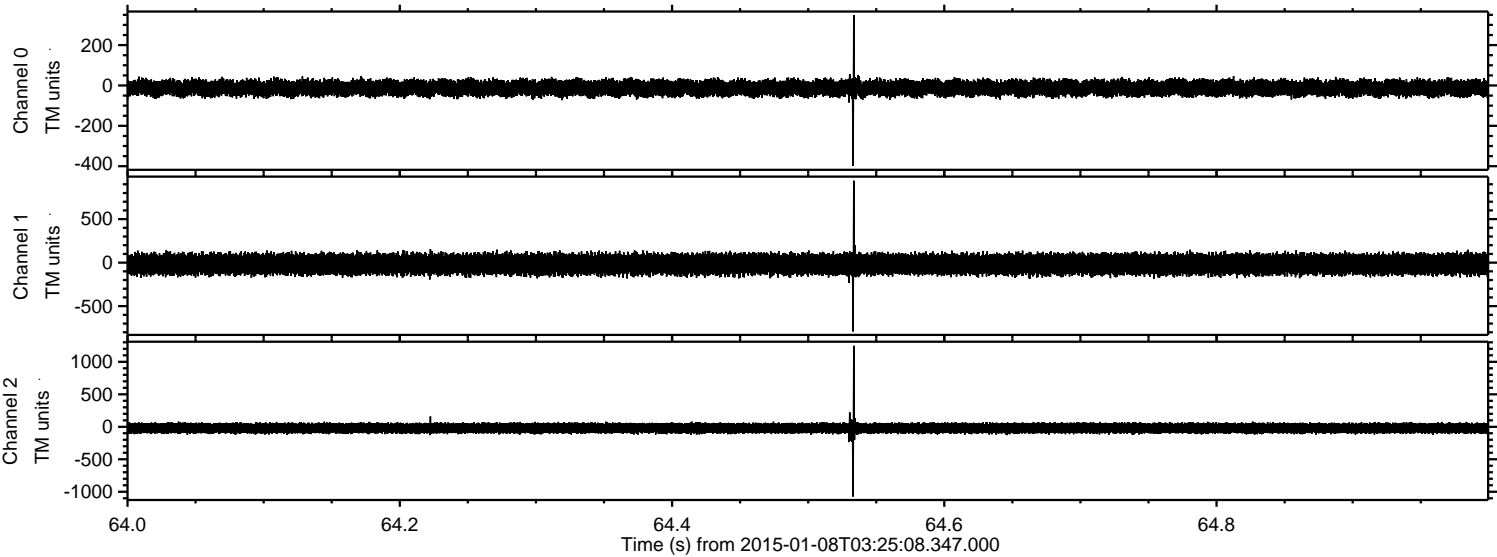

Processed Thu Jan 8 04:33:48 2015 by ELM ver.2012-10-06 from 001__elm20150108_032507__dat00.bin

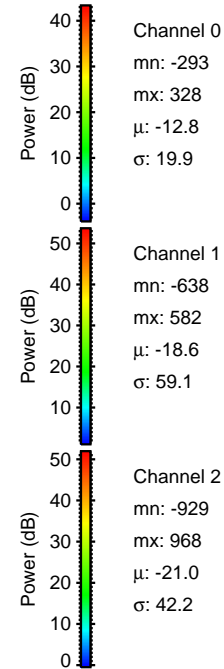
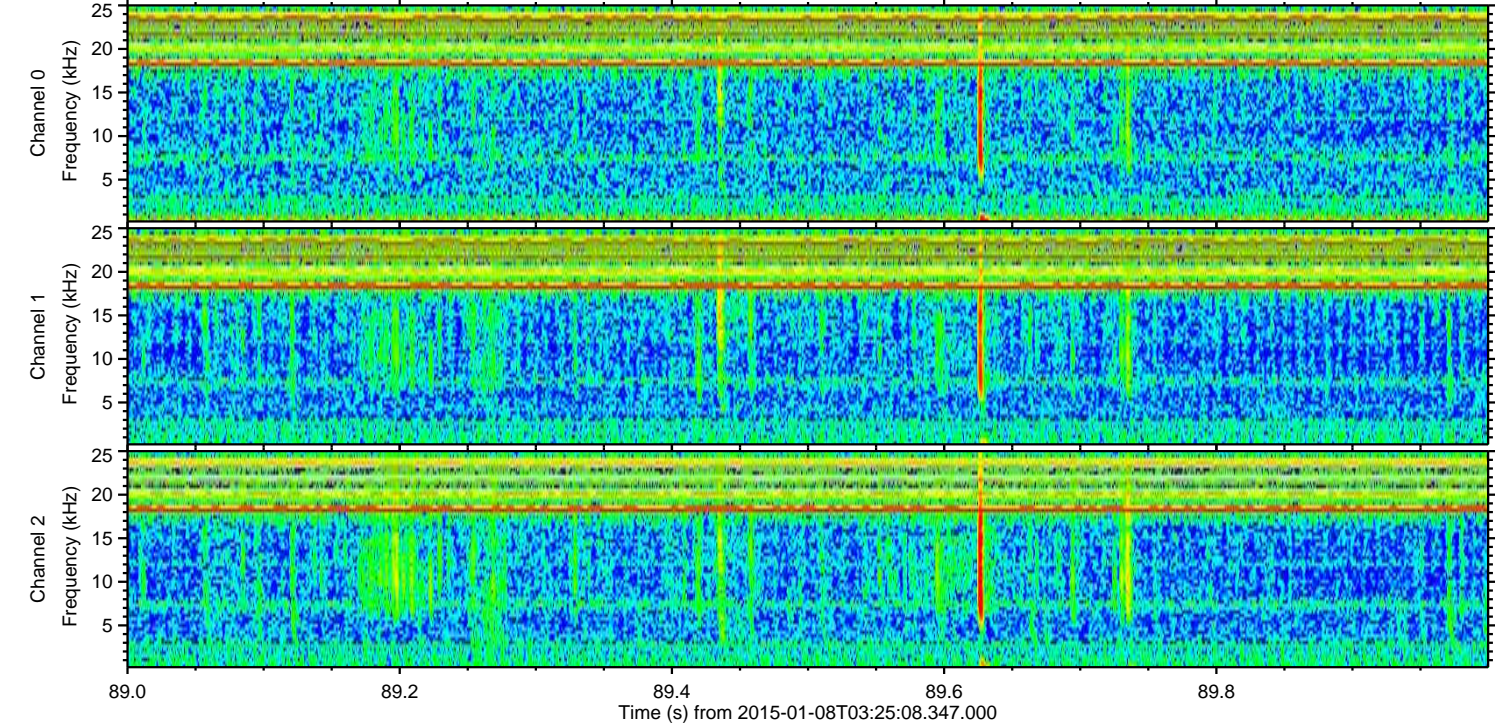
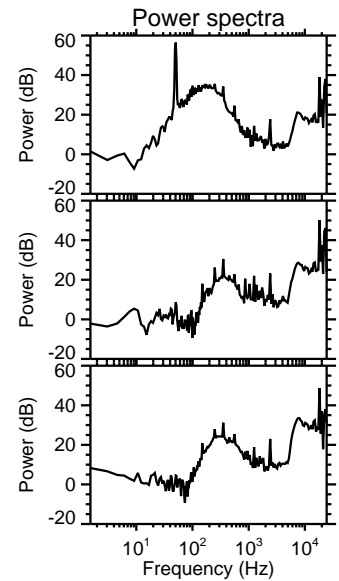
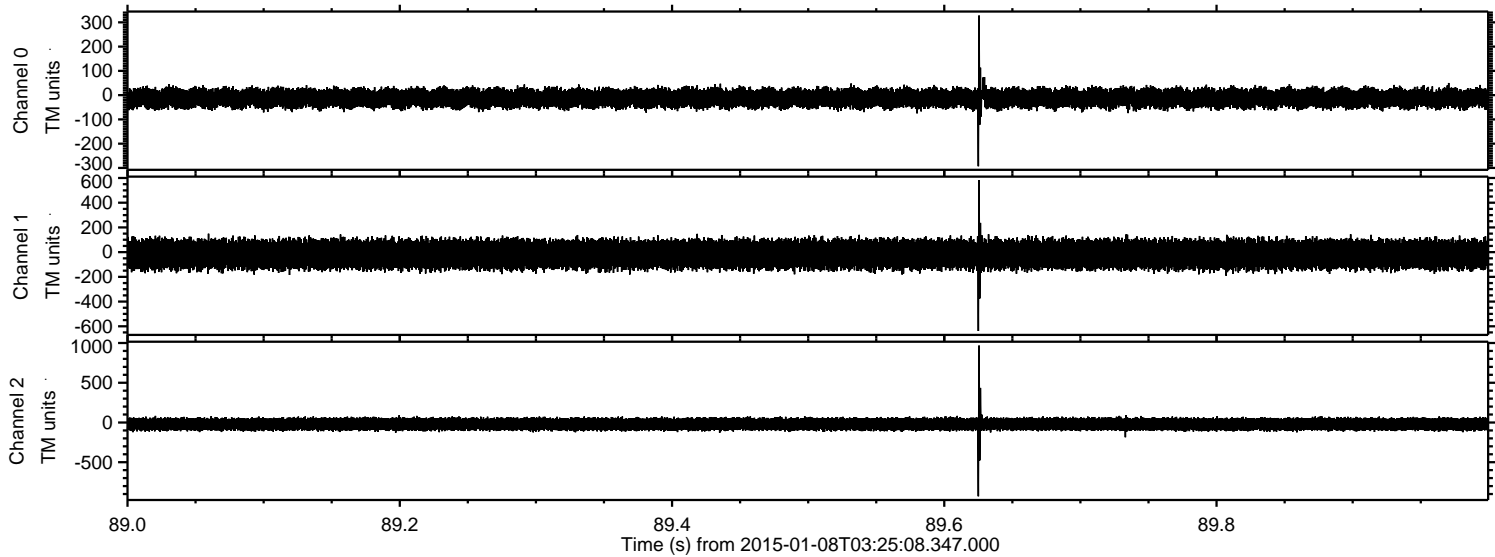

Processed Thu Jan 8 04:33:49 2015 by ELM ver.2012-10-06 from 001__elm20150108_032507__dat00.bin

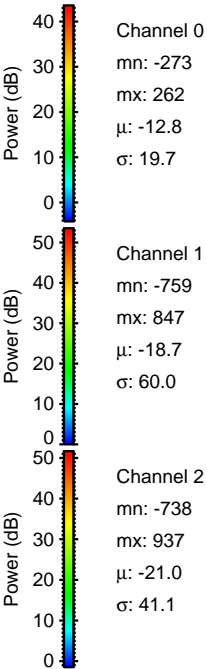
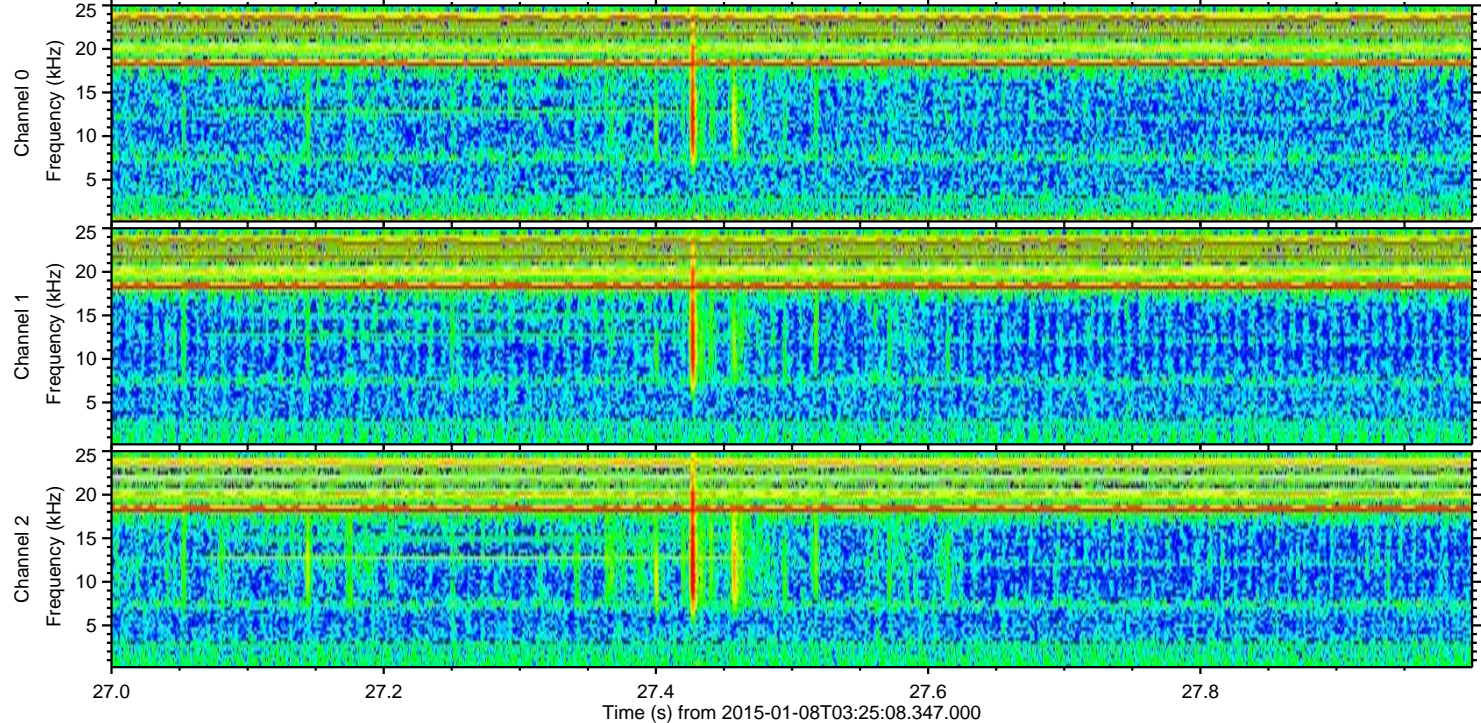
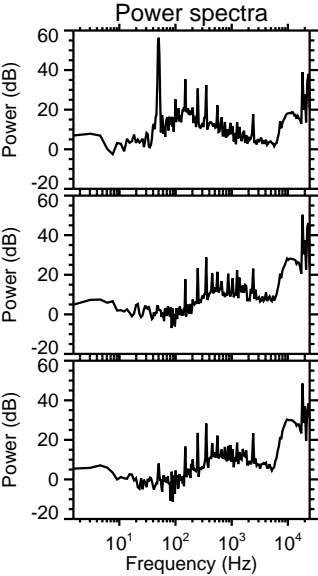
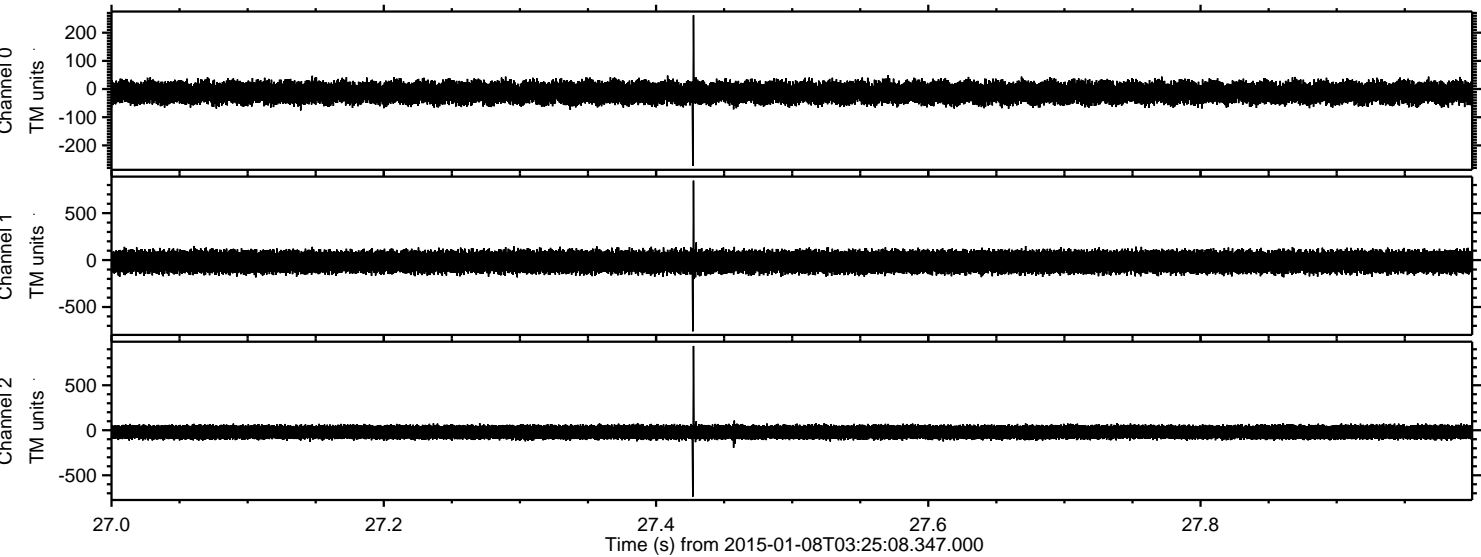

ELMAVAN 3D WAVEFORMS (Measured data sampled at 50 kHz) 49705 packets of 144 samples from 2015-01-08T03:25:08.347.000. Part 111/144

Processed Thu Jan 8 04:33:50 2015 by ELM ver.2012-10-06 from 001__elm20150108_032507__dat00.bin

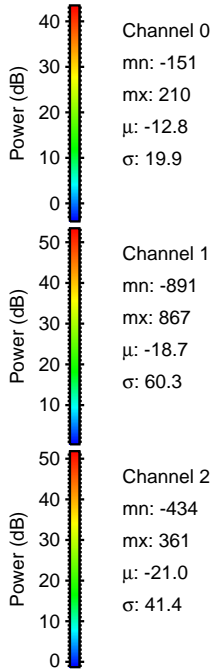
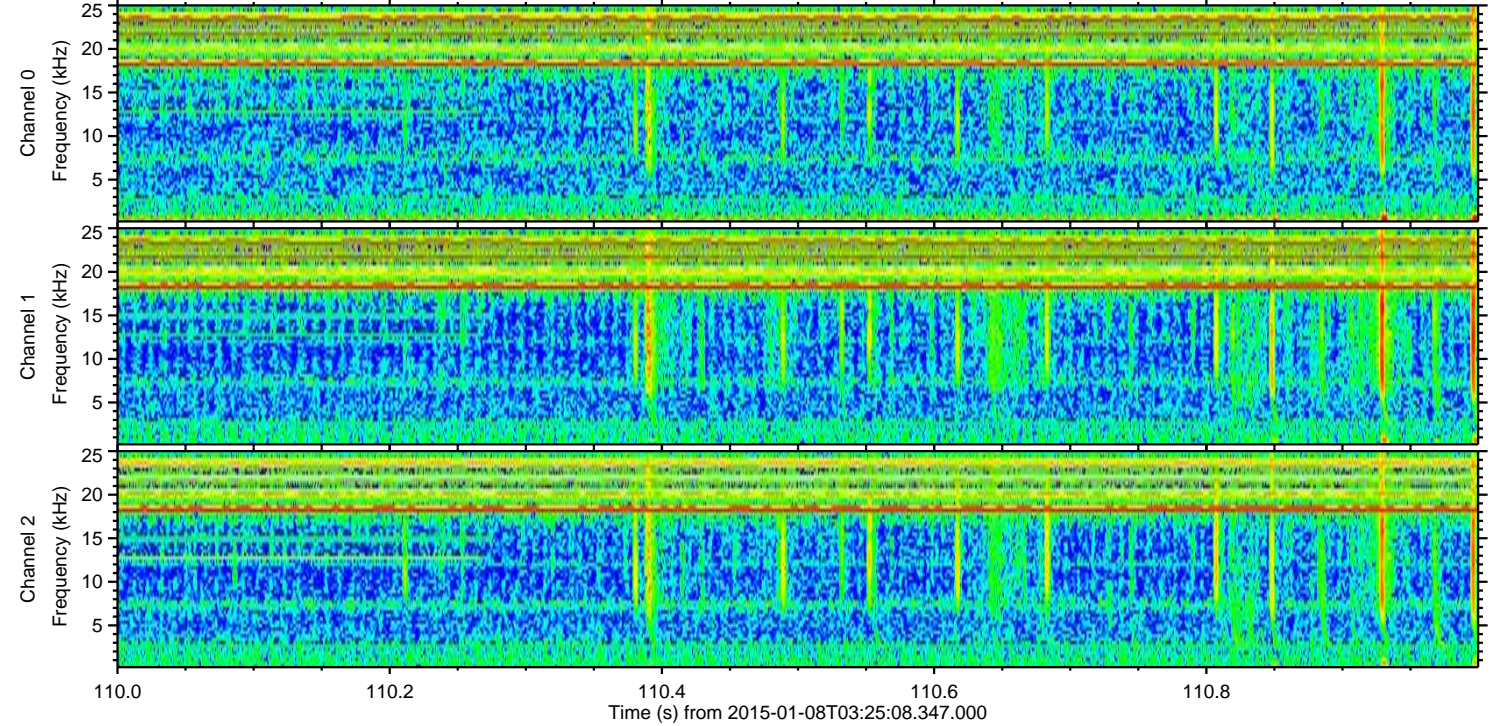
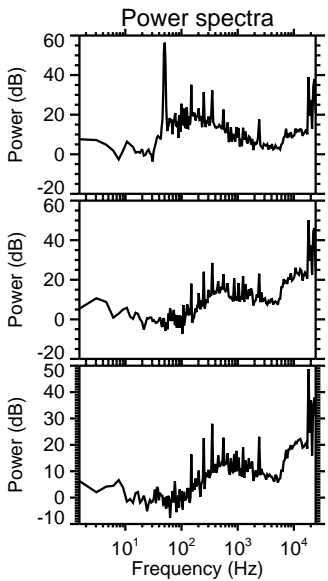
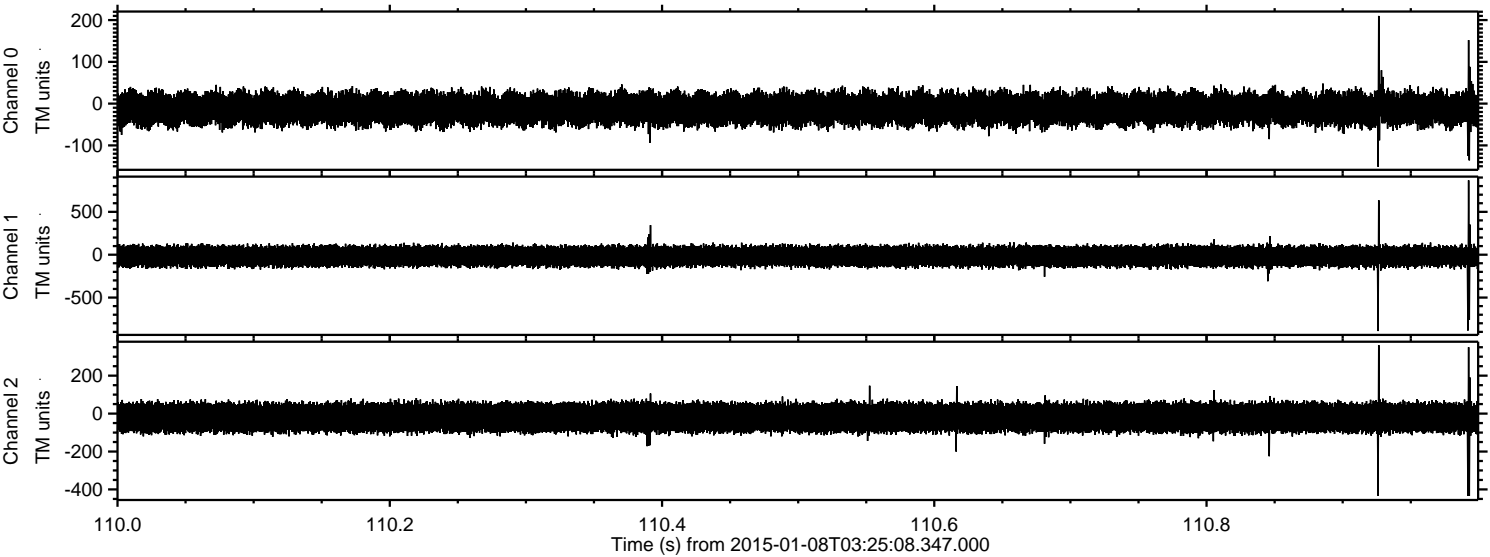

Processed Thu Jan 8 04:33:51 2015 by ELM ver.2012-10-06 from 001__elm20150108_032507__dat00.bin

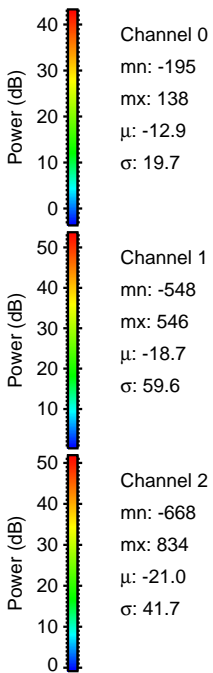
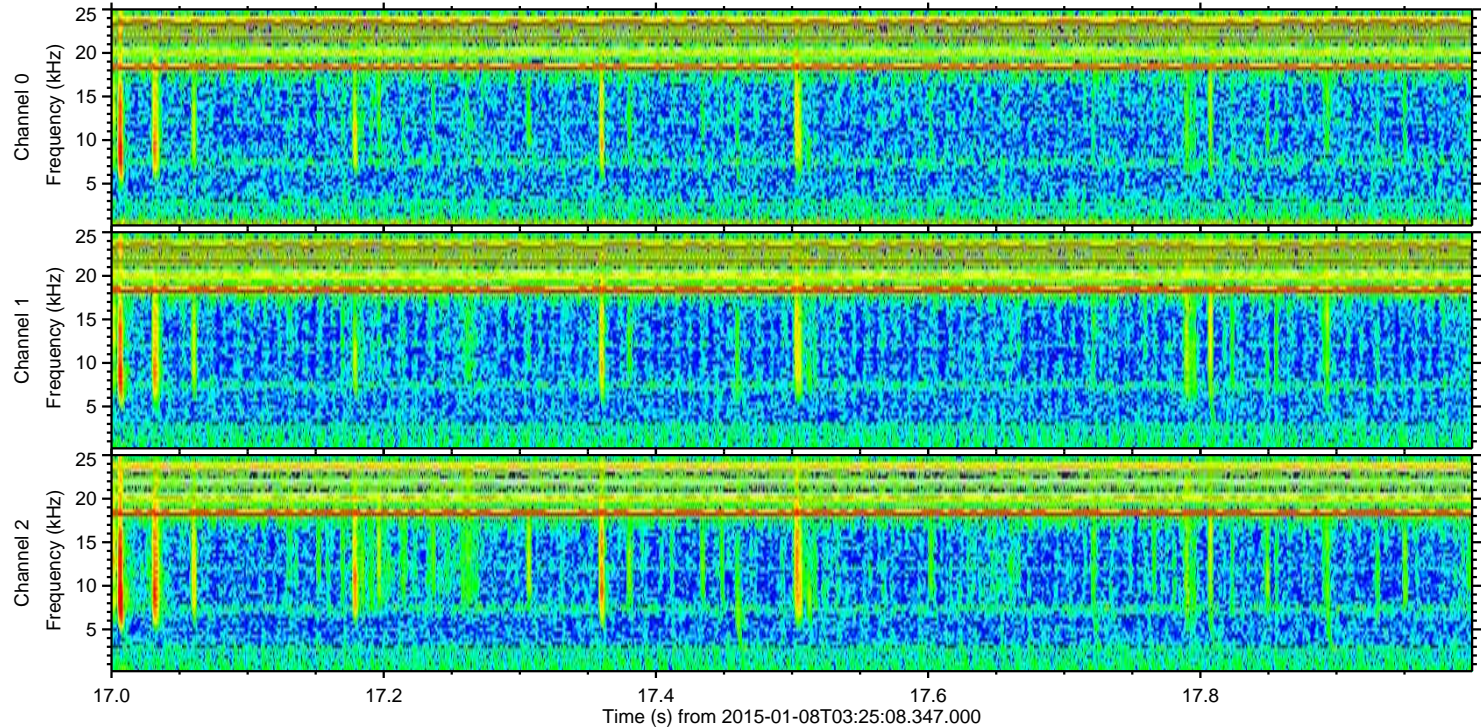
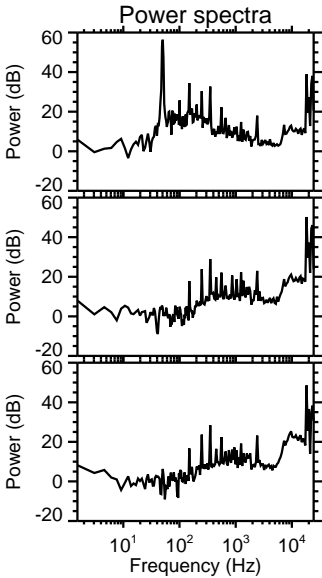
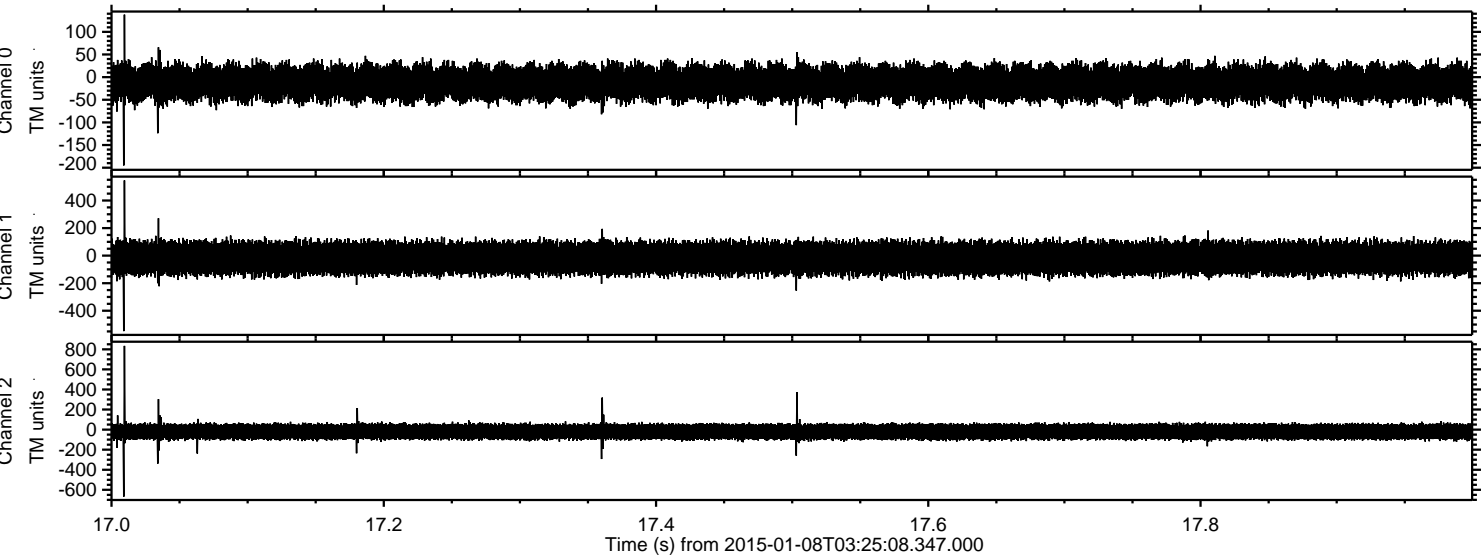

ELMAVAN 3D WAVEFORMS (Measured data sampled at 50 kHz) 49705 packets of 144 samples from 2015-01-08T03:25:08.347.000. Part 42/144

Processed Thu Jan 8 04:33:52 2015 by ELM ver.2012-10-06 from 001__elm20150108_032507__dat00.bin

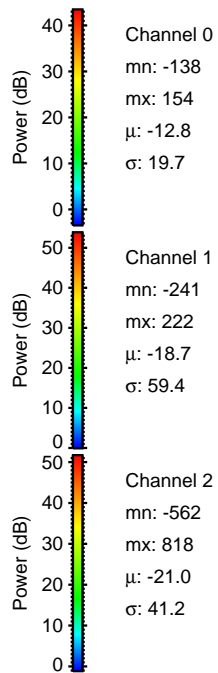
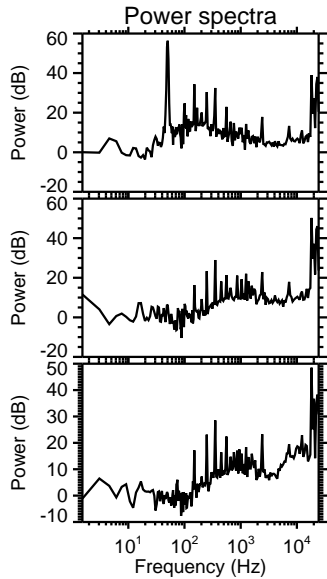
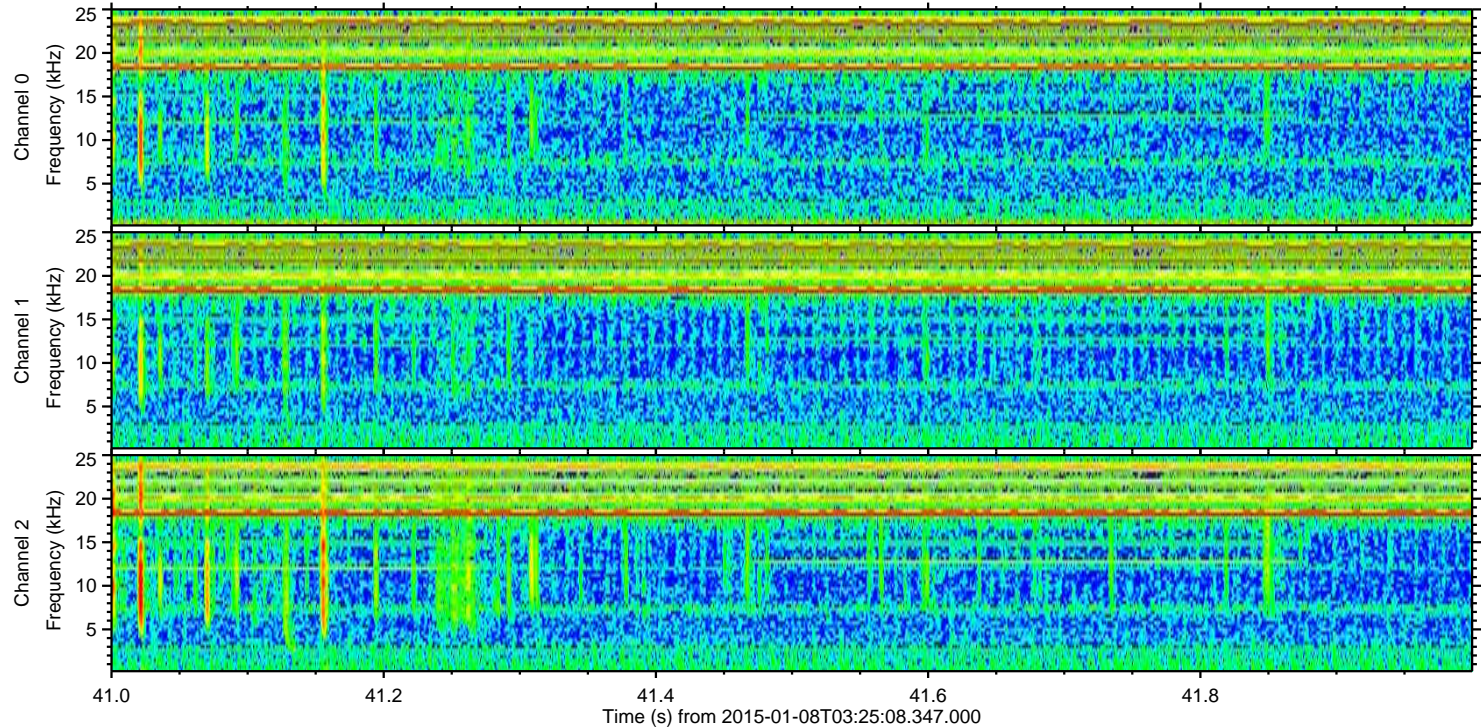
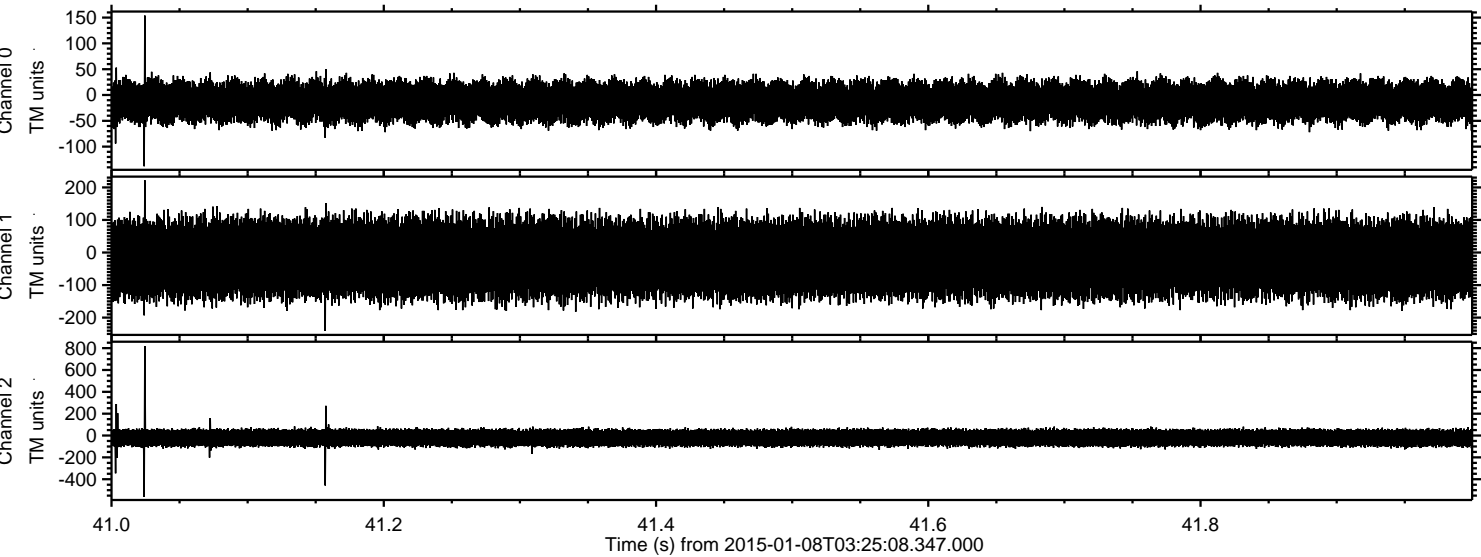

Channel 0
mn: -138
mx: 154
 μ : -12.8
 σ : 19.7

Channel 1
mn: -241
mx: 222
 μ : -18.7
 σ : 59.4

Channel 2
mn: -562
mx: 818
 μ : -21.0
 σ : 41.2

Processed Thu Jan 8 04:33:53 2015 by ELM ver.2012-10-06 from 001__elm20150108_032507__dat00.bin

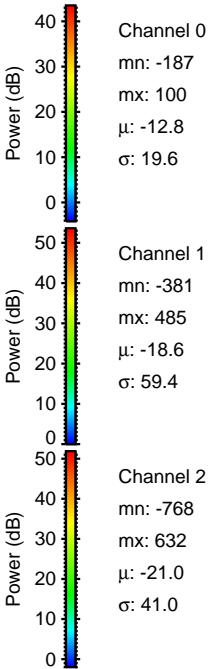
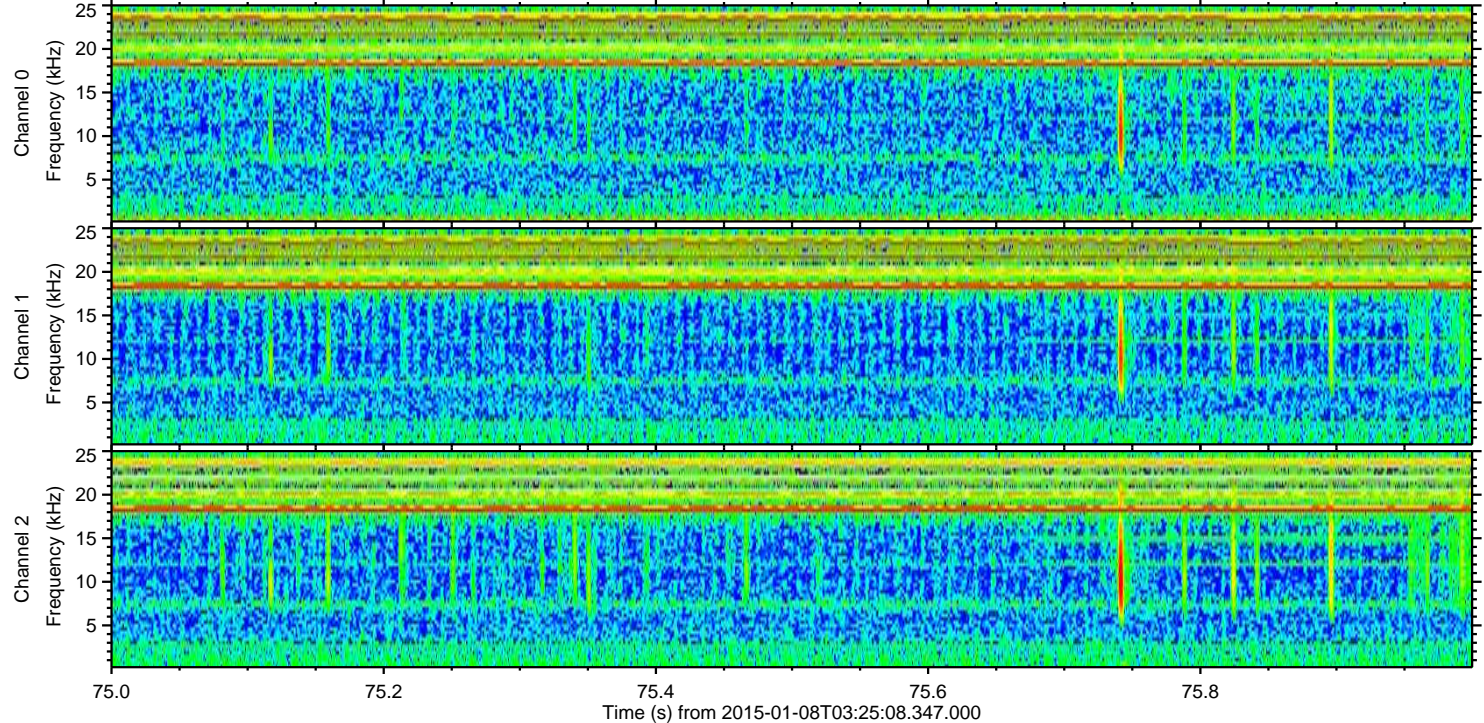
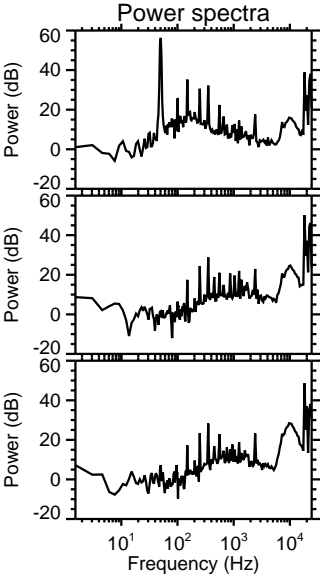
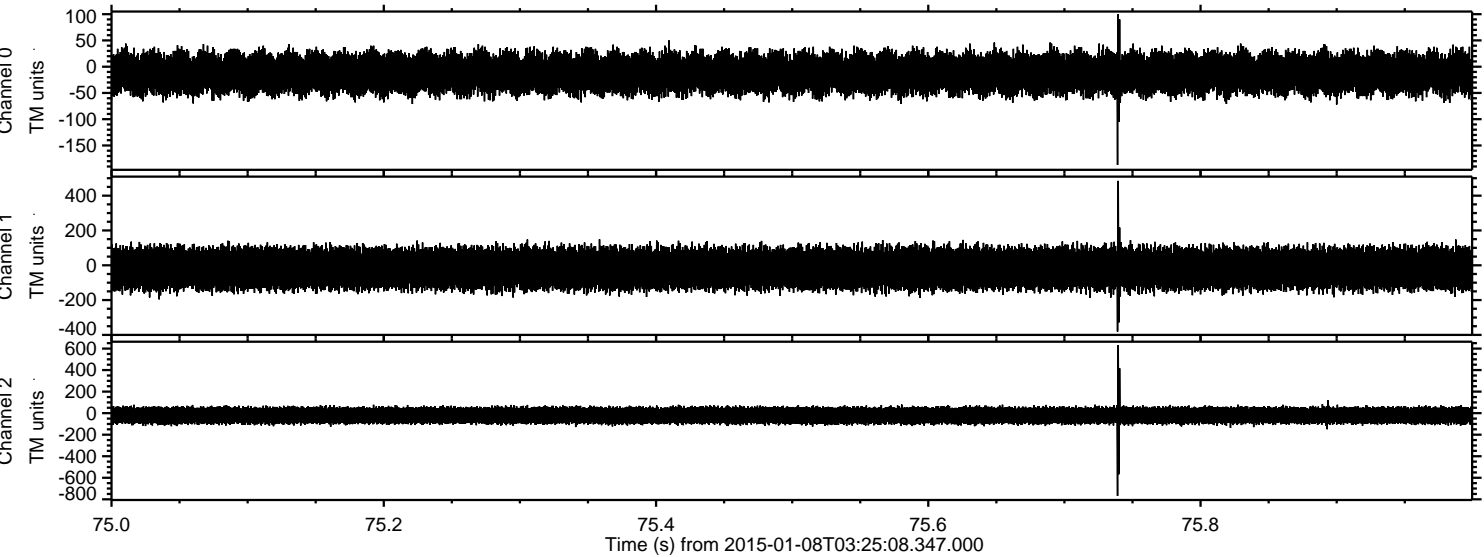

Processed Thu Jan 8 04:33:54 2015 by ELM ver.2012-10-06 from 001__elm20150108_032507__dat00.bin

