

# ELMAVAN 3D WAVEFORMS (Measured data sampled at 50 kHz) 49793 packets of 144 samples from 2015-01-07T05:59:26.510.999.

Processed Wed Jan 7 07:07:22 2015 by ELM ver.2012-10-06 from 001\_\_elm20150107\_055925\_\_dat00.bin

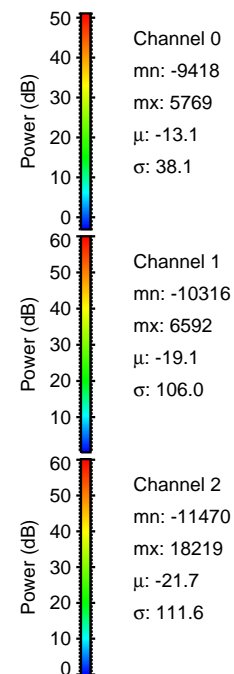

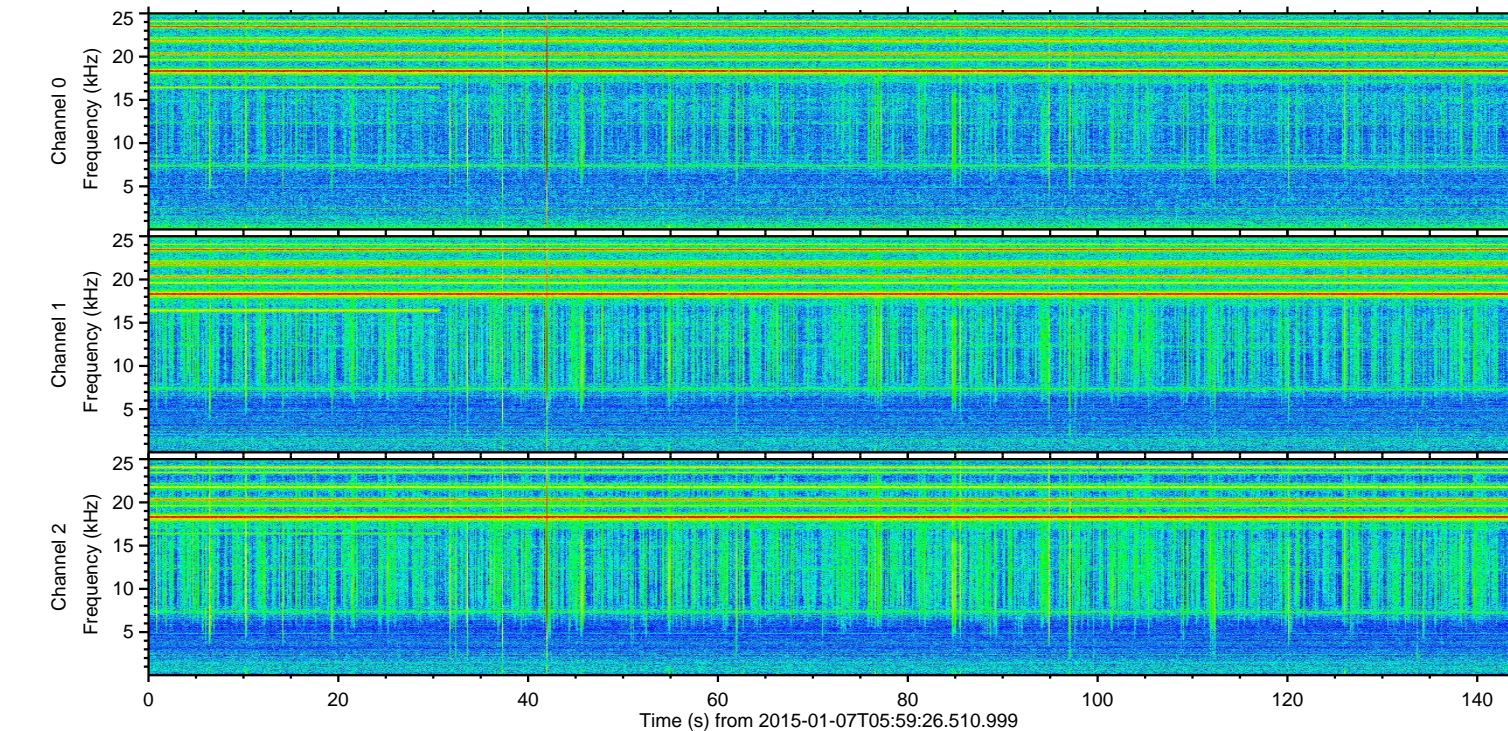
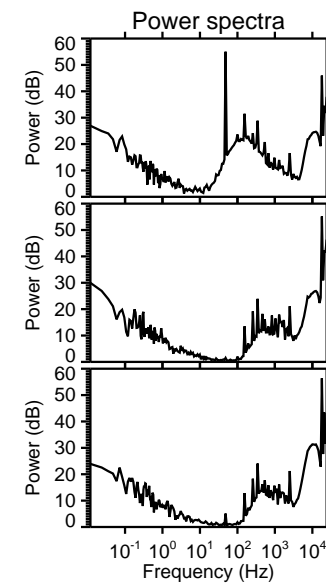
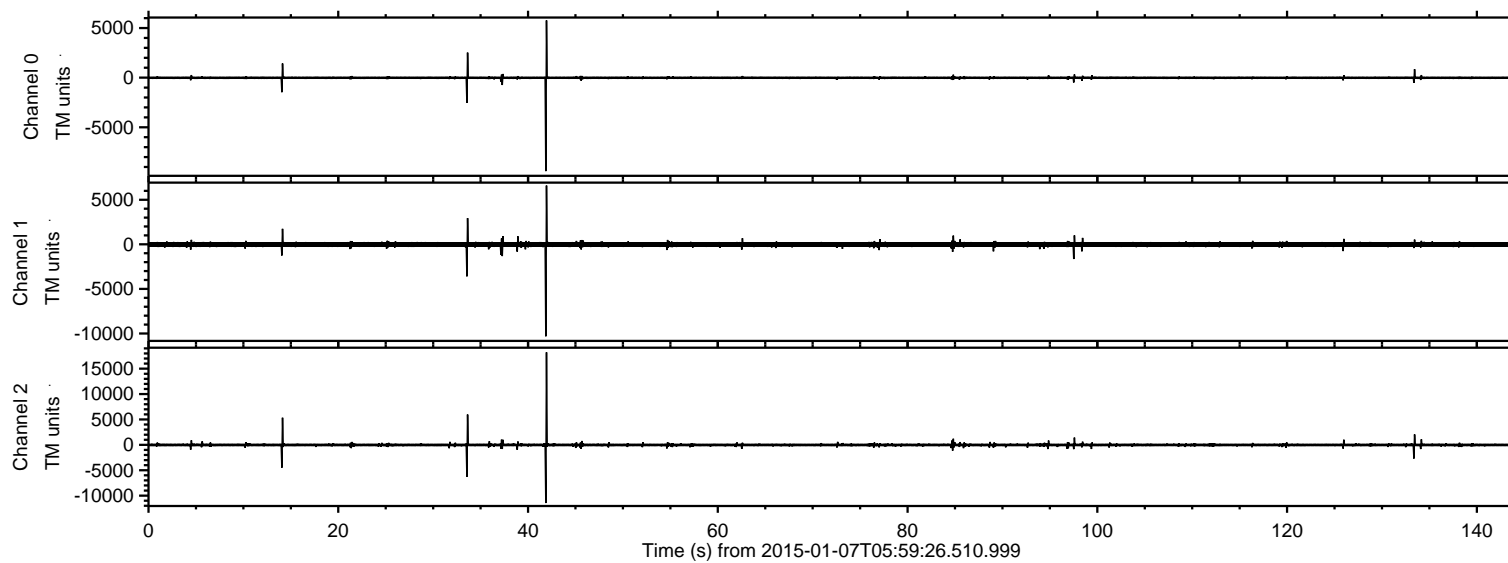

ELMAVAN 3D WAVEFORMS (Measured data sampled at 50 kHz) 49793 packets of 144 samples from 2015-01-07T05:59:26.510.999. Part 42/144

Processed Wed Jan 7 07:07:34 2015 by ELM ver.2012-10-06 from 001\_\_elm20150107\_055925\_\_dat00.bin

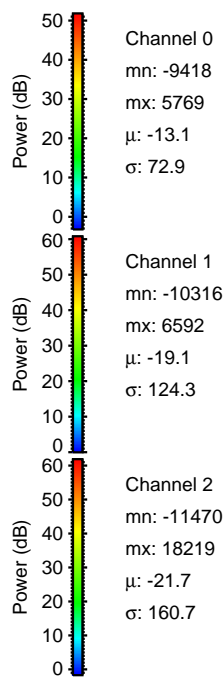
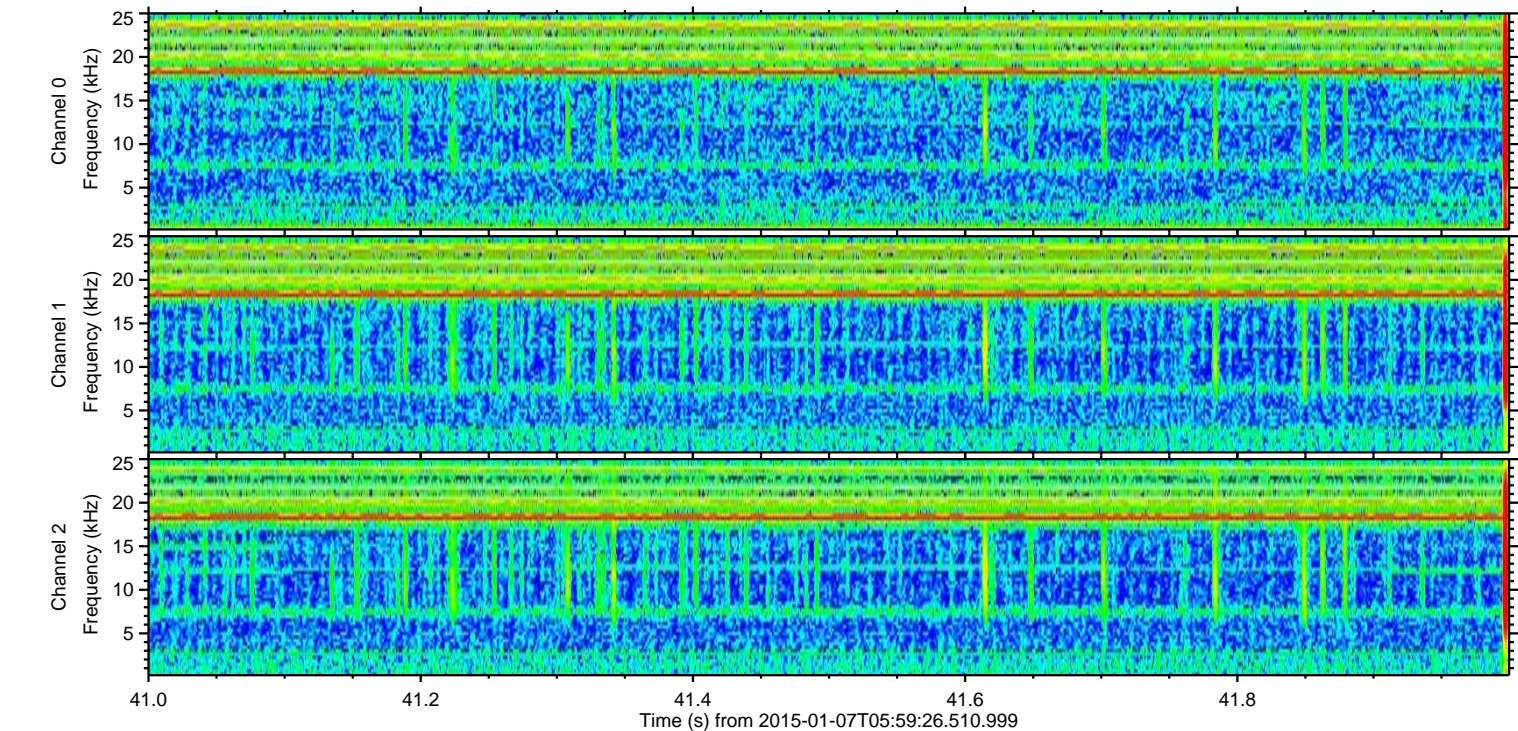
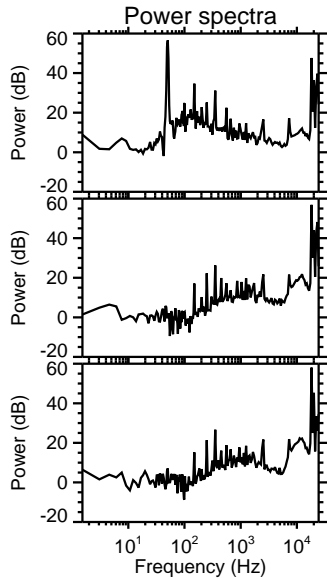
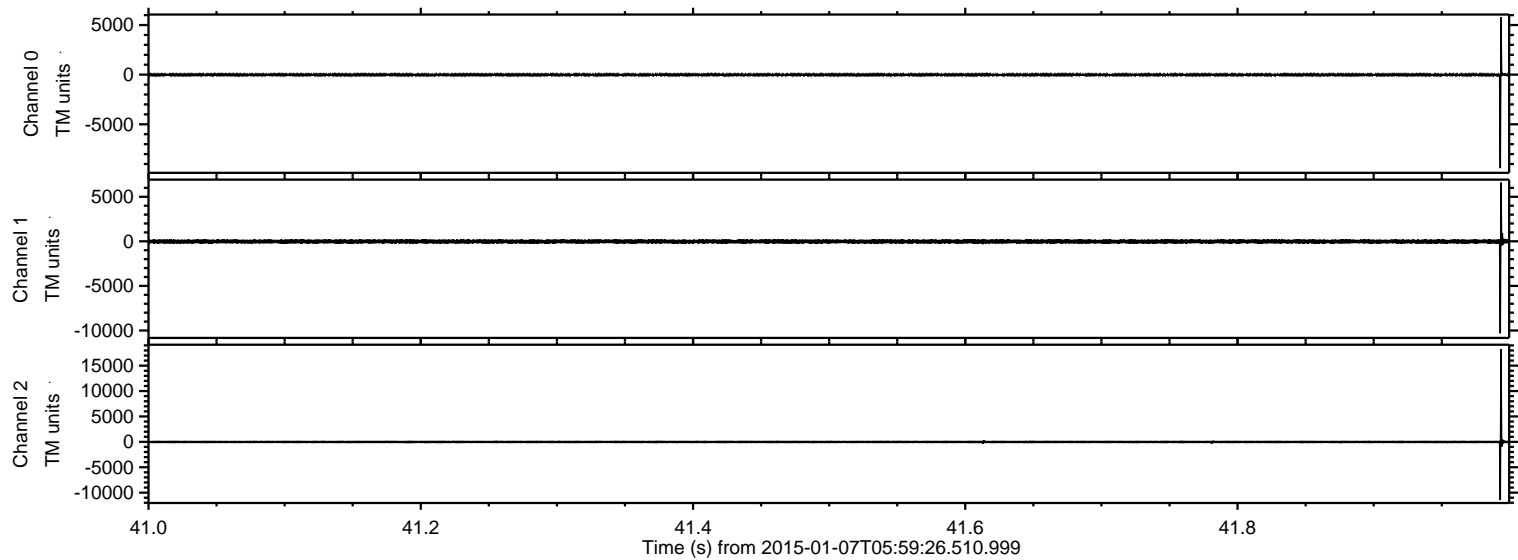



ELMAVAN 3D WAVEFORMS (Measured data sampled at 50 kHz) 49793 packets of 144 samples from 2015-01-07T05:59:26.510.999. Part 34/144

Processed Wed Jan 7 07:07:35 2015 by ELM ver.2012-10-06 from 001\_\_elm20150107\_055925\_\_dat00.bin

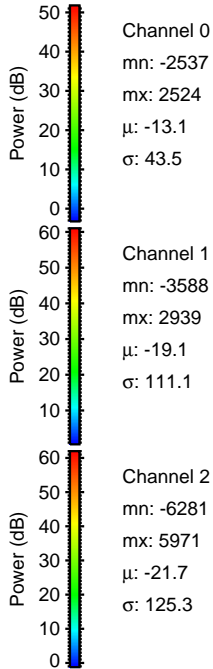
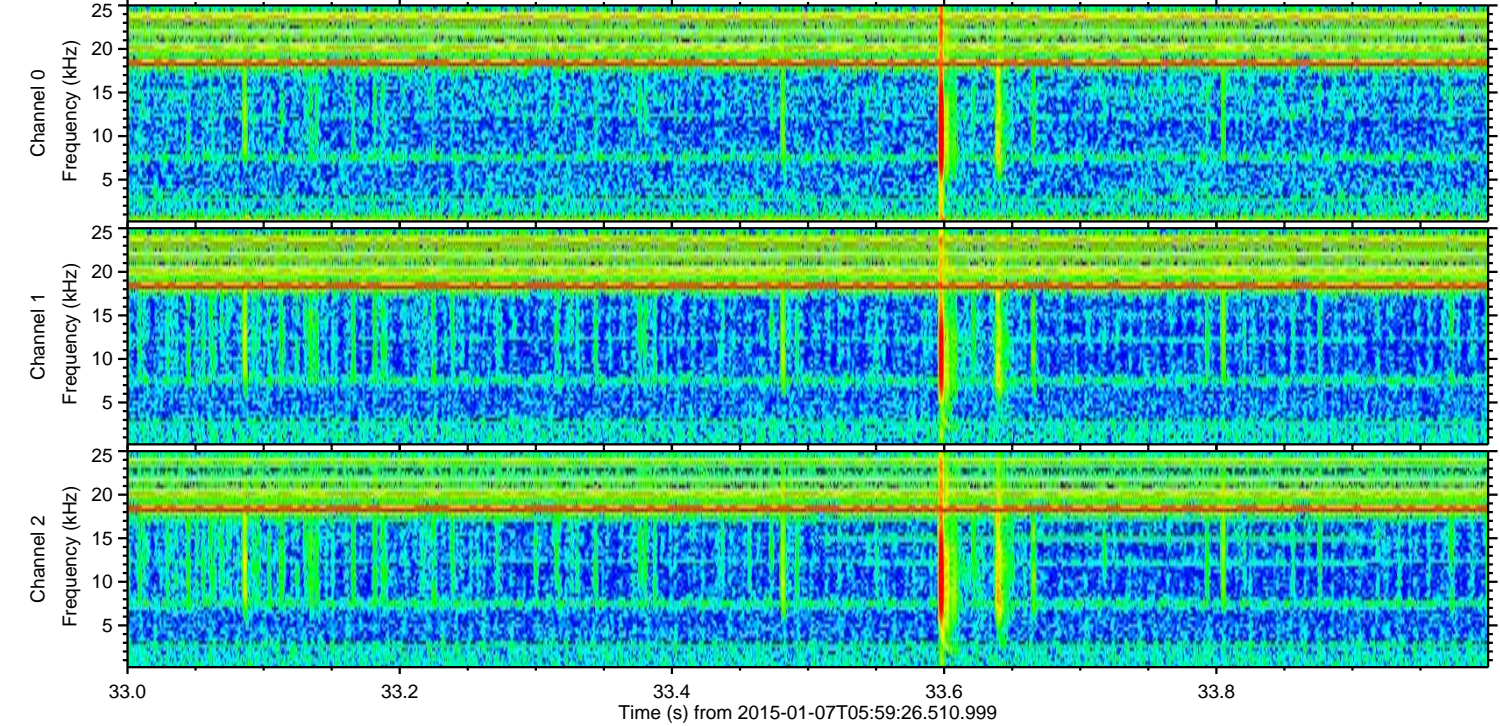
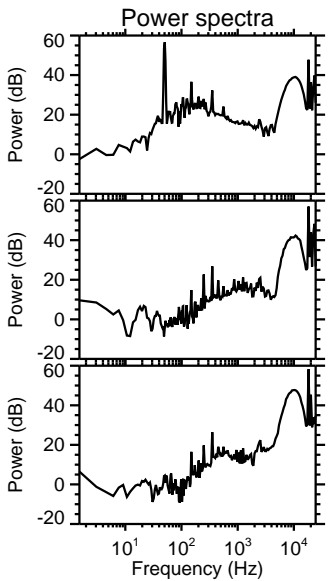
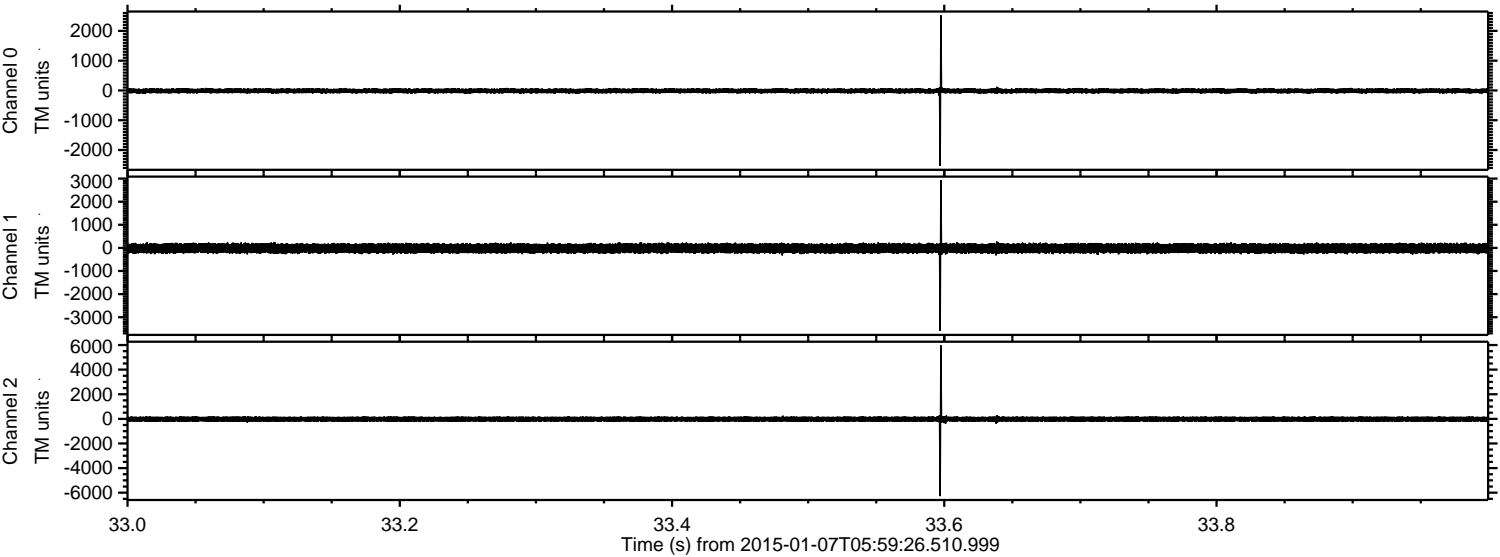



ELMAVAN 3D WAVEFORMS (Measured data sampled at 50 kHz) 49793 packets of 144 samples from 2015-01-07T05:59:26.510.999. Part 15/144

Processed Wed Jan 7 07:07:36 2015 by ELM ver.2012-10-06 from 001\_\_elm20150107\_055925\_\_dat00.bin

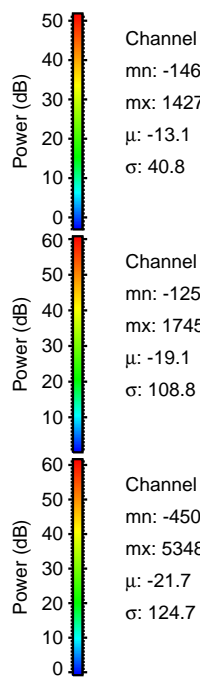
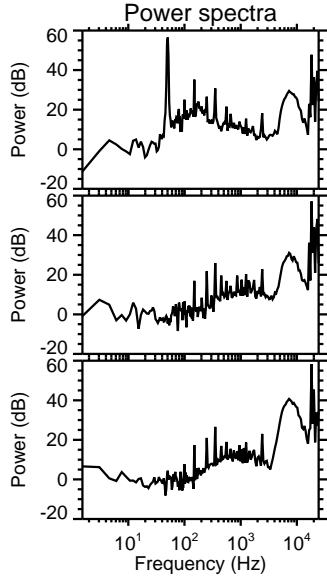
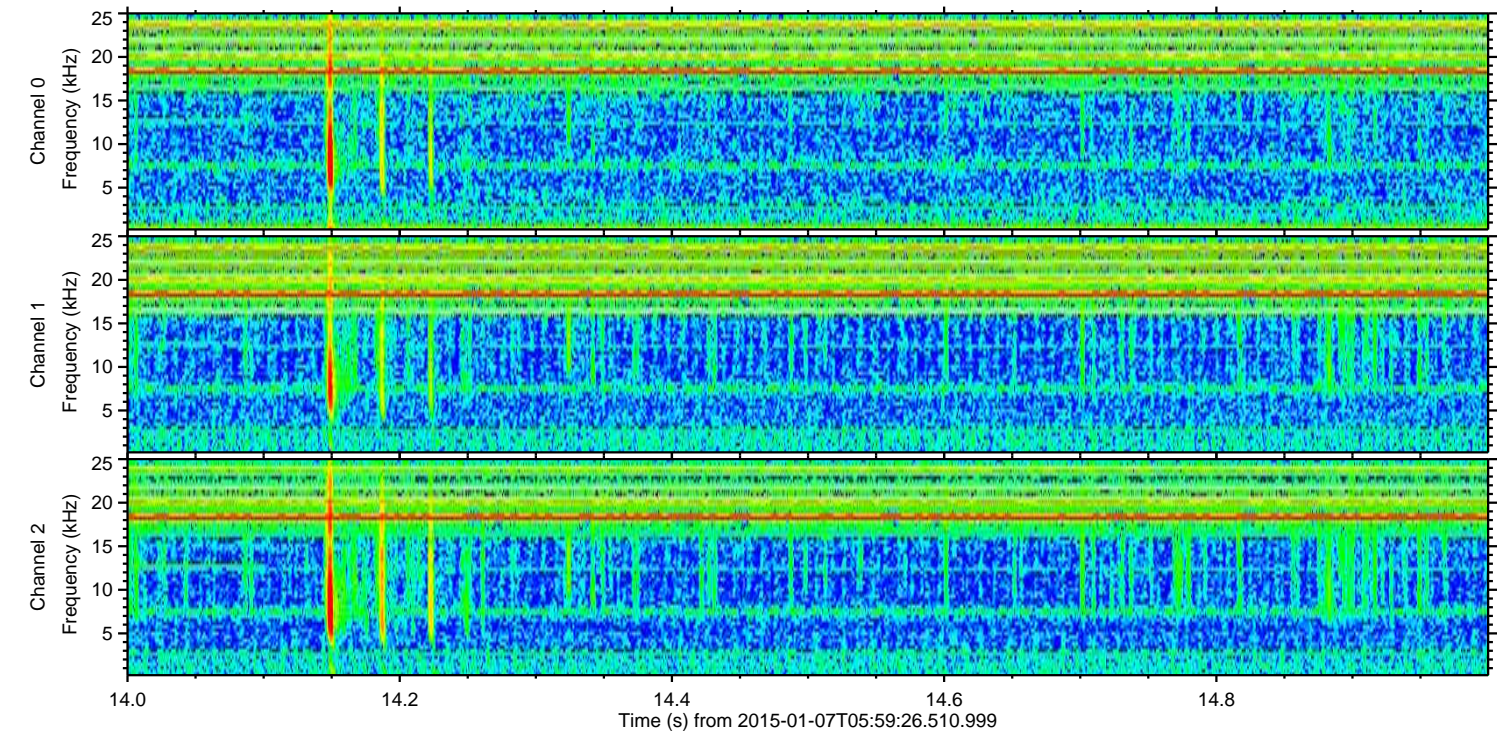
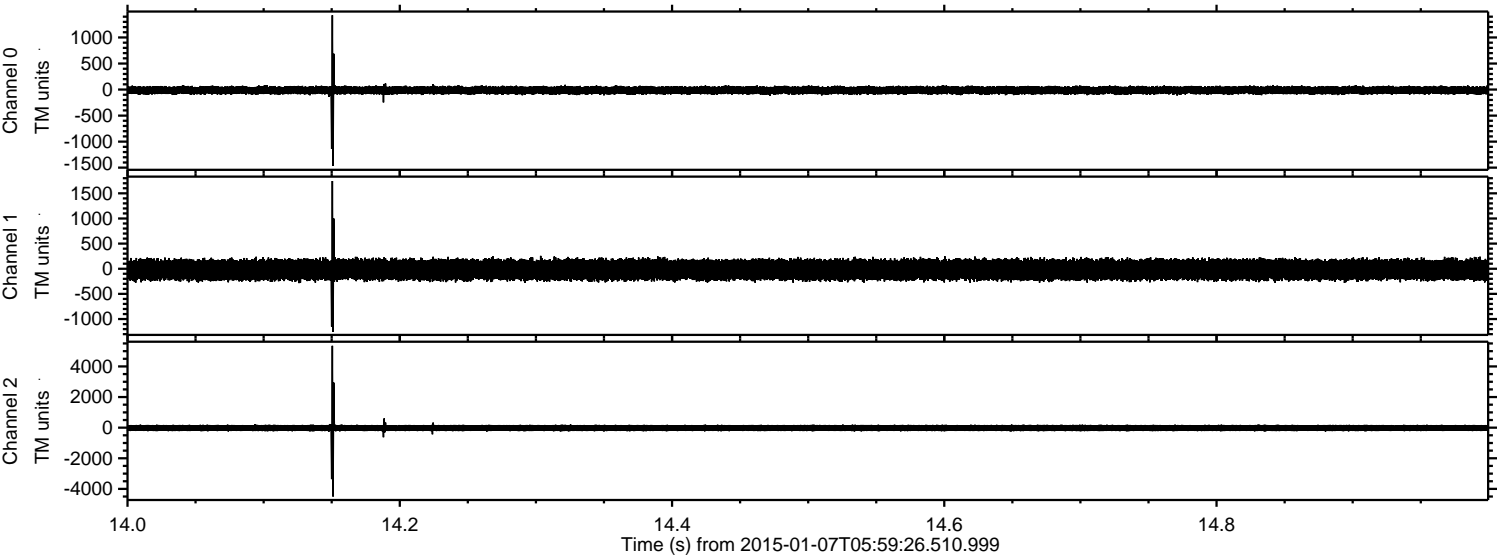

Channel 0  
mn: -1468  
mx: 1427  
 $\mu$ : -13.1  
 $\sigma$ : 40.8

Channel 1  
mn: -1253  
mx: 1745  
 $\mu$ : -19.1  
 $\sigma$ : 108.8

Channel 2  
mn: -4500  
mx: 5348  
 $\mu$ : -21.7  
 $\sigma$ : 124.7



ELMAVAN 3D WAVEFORMS (Measured data sampled at 50 kHz) 49793 packets of 144 samples from 2015-01-07T05:59:26.510.999. Part 134/144

Processed Wed Jan 7 07:07:37 2015 by ELM ver.2012-10-06 from 001\_\_elm20150107\_055925\_\_dat00.bin

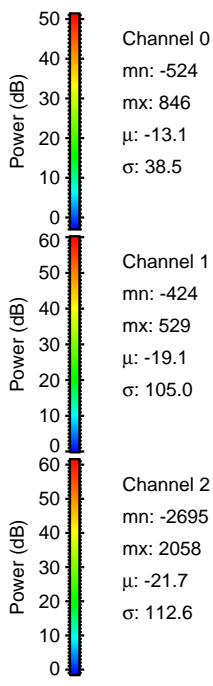
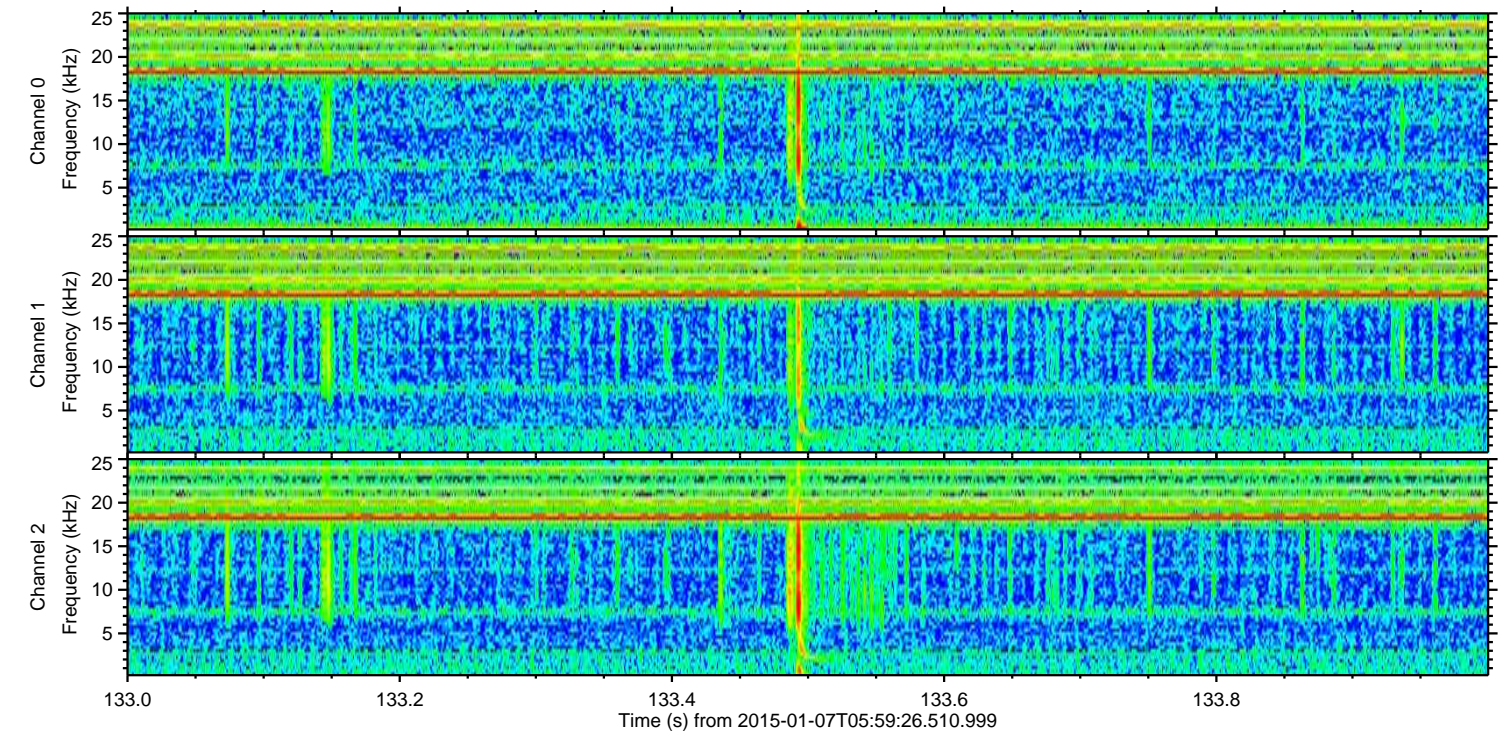
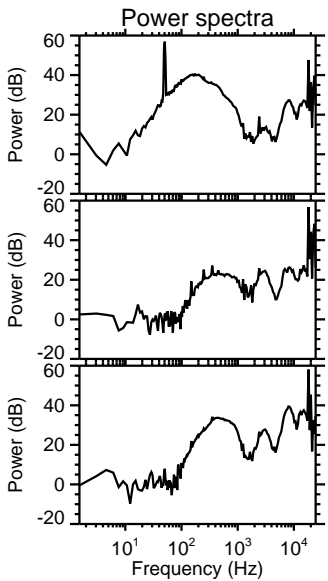
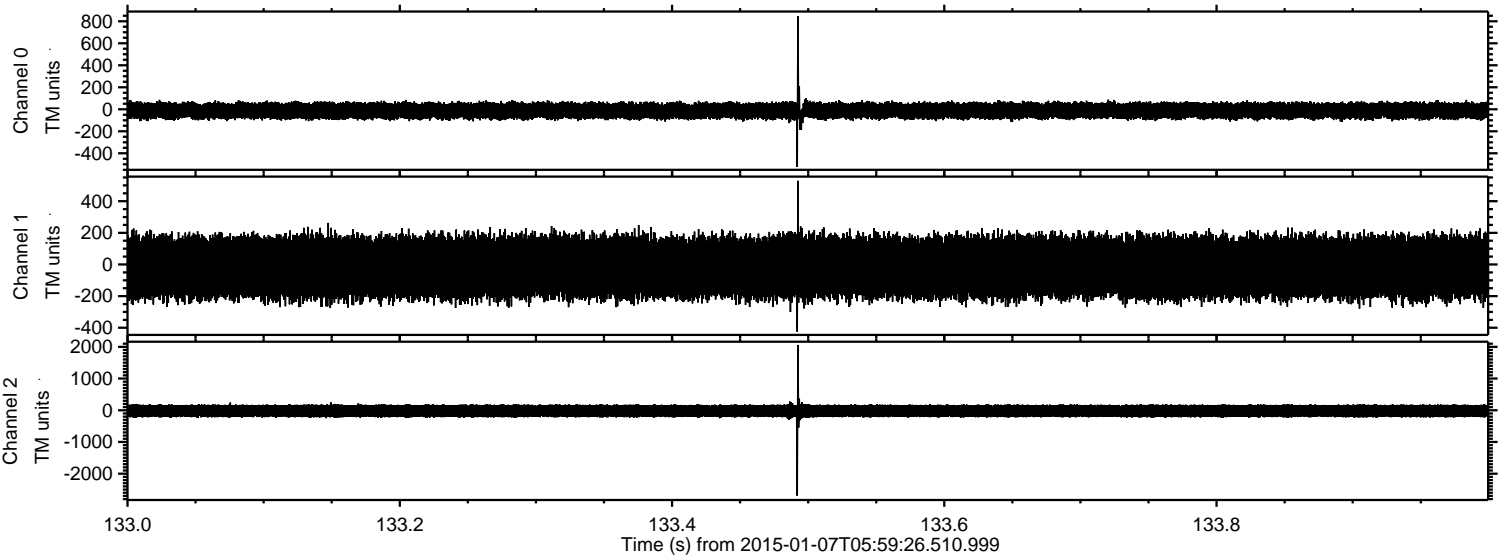

Channel 0  
mn: -524  
mx: 846  
 $\mu$ : -13.1  
 $\sigma$ : 38.5

Channel 1  
mn: -424  
mx: 529  
 $\mu$ : -19.1  
 $\sigma$ : 105.0

Channel 2  
mn: -2695  
mx: 2058  
 $\mu$ : -21.7  
 $\sigma$ : 112.6



Processed Wed Jan 7 07:07:37 2015 by ELM ver.2012-10-06 from 001\_\_elm20150107\_055925\_\_dat00.bin

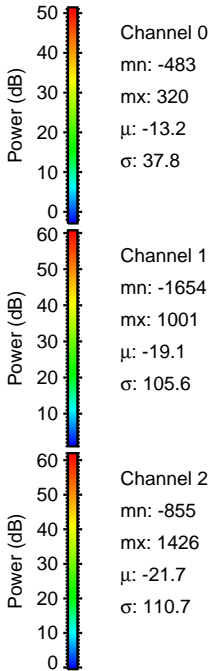
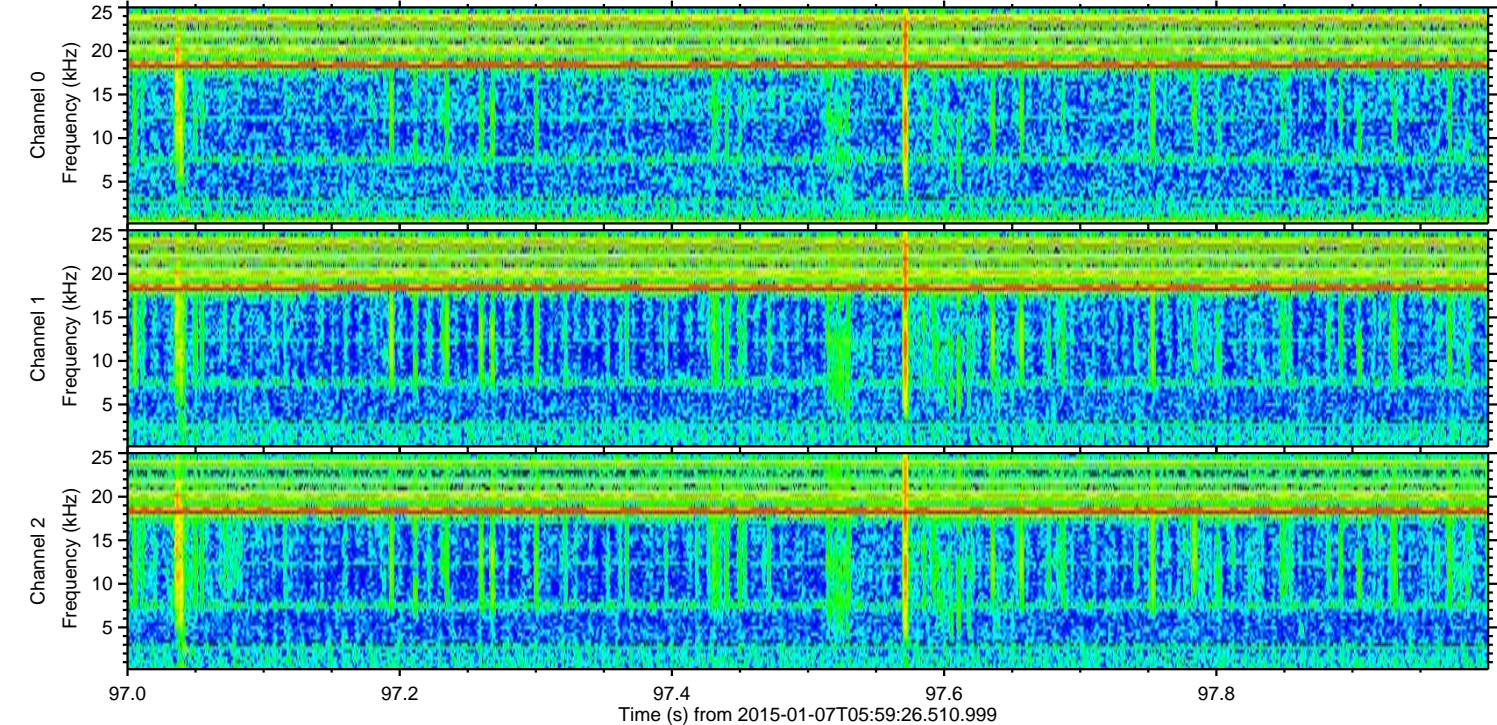
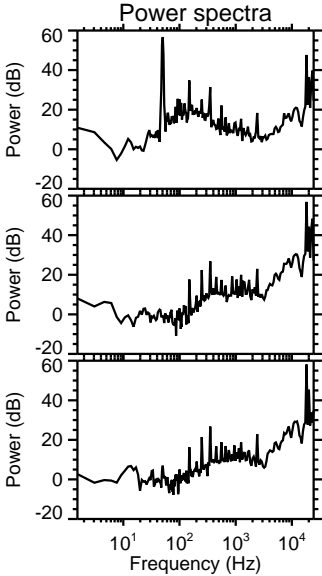
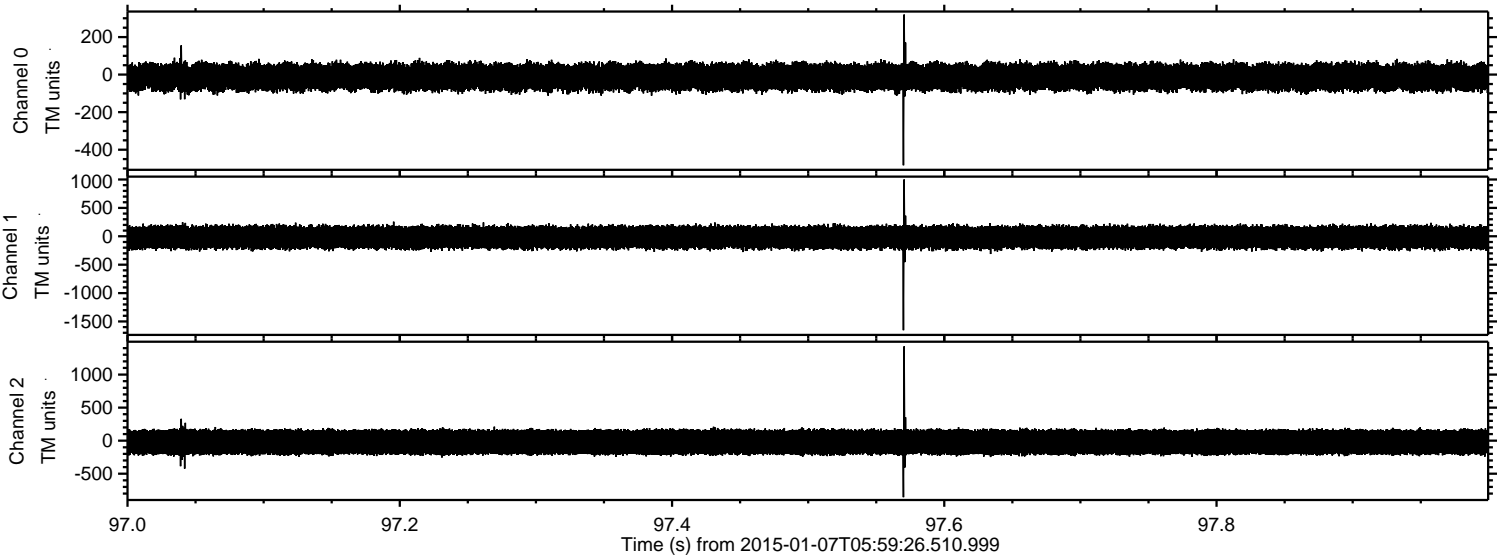



Processed Wed Jan 7 07:07:38 2015 by ELM ver.2012-10-06 from 001\_\_elm20150107\_055925\_\_dat00.bin

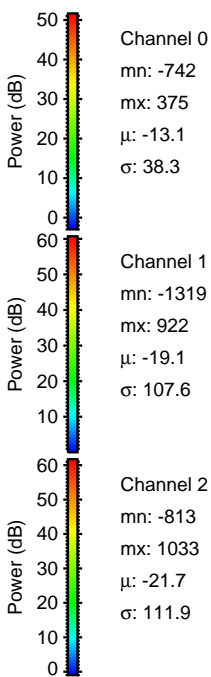
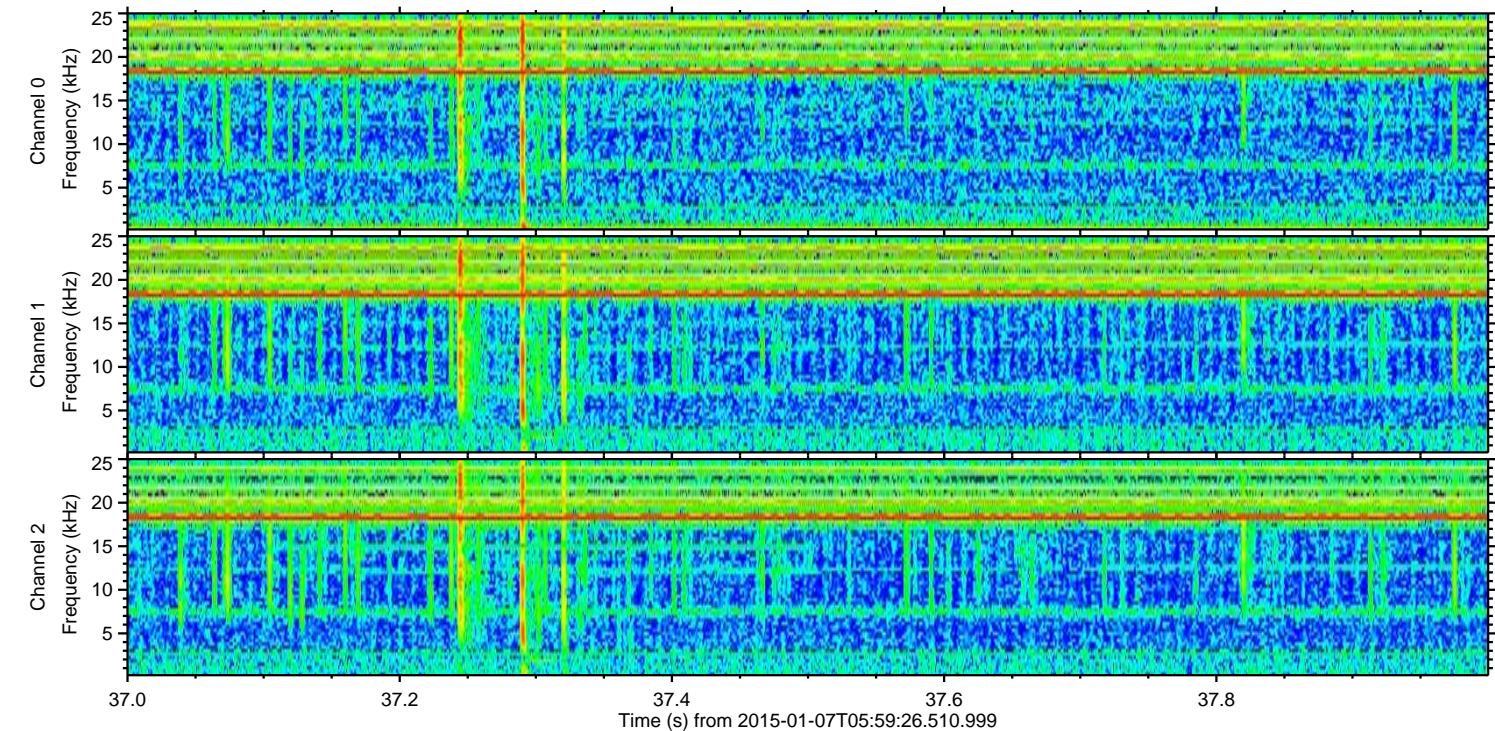
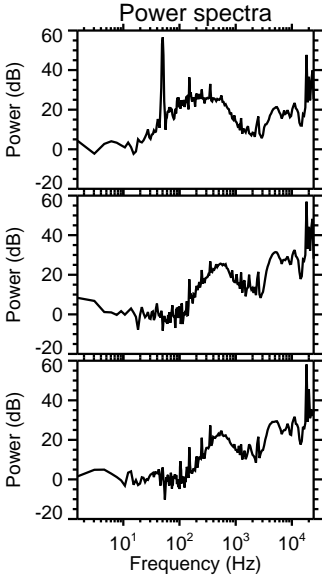
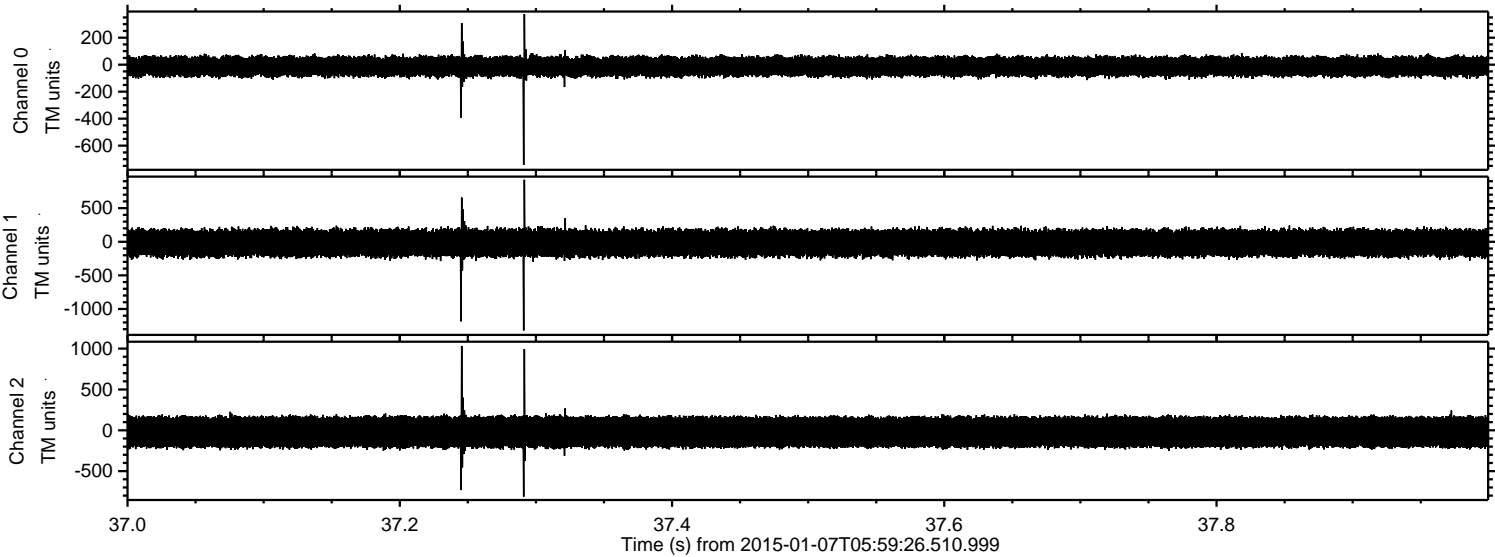



ELMAVAN 3D WAVEFORMS (Measured data sampled at 50 kHz) 49793 packets of 144 samples from 2015-01-07T05:59:26.510.999. Part 85/144

Processed Wed Jan 7 07:07:39 2015 by ELM ver.2012-10-06 from 001\_\_elm20150107\_055925\_\_dat00.bin

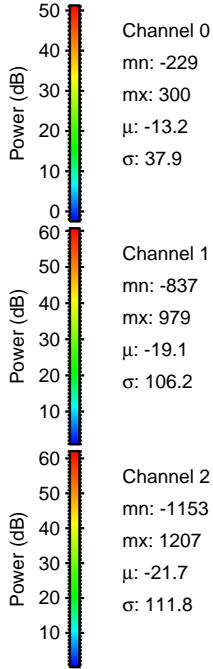
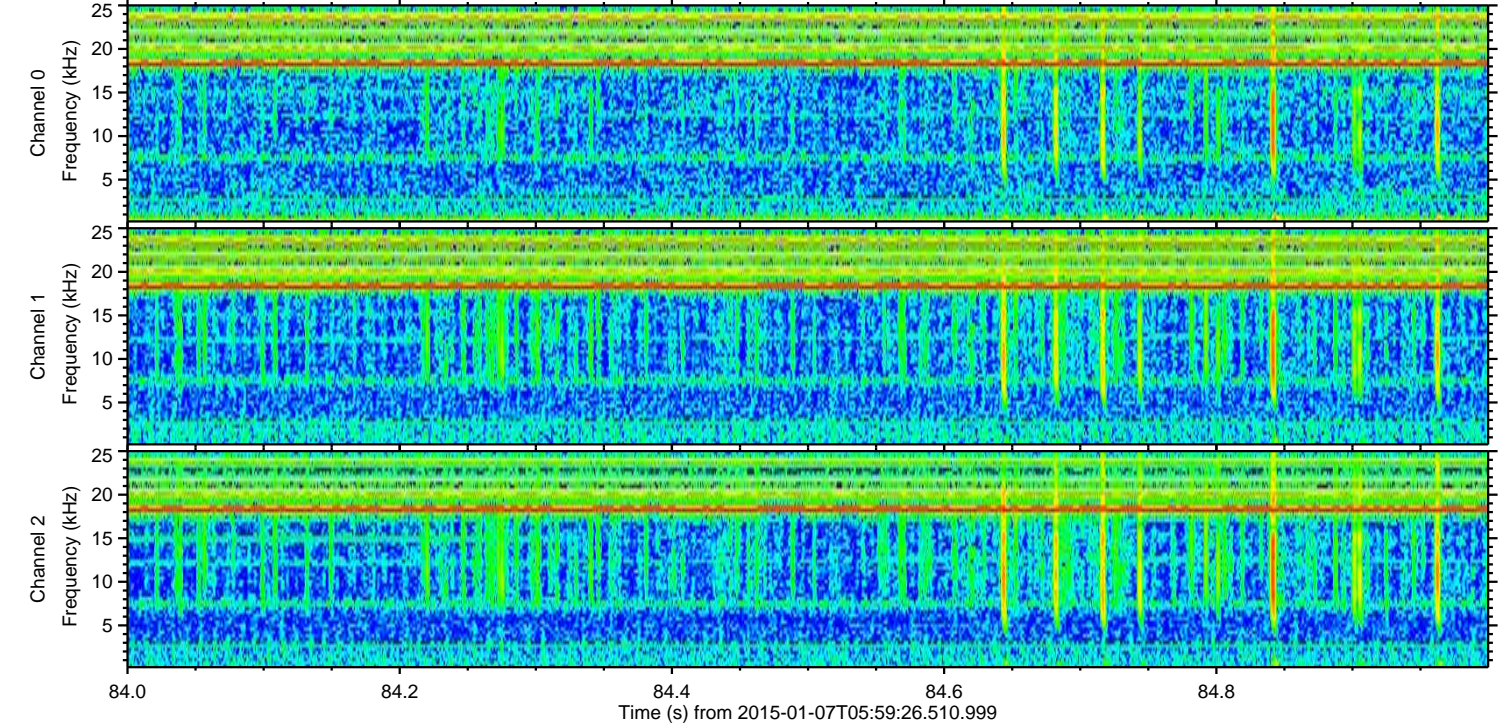
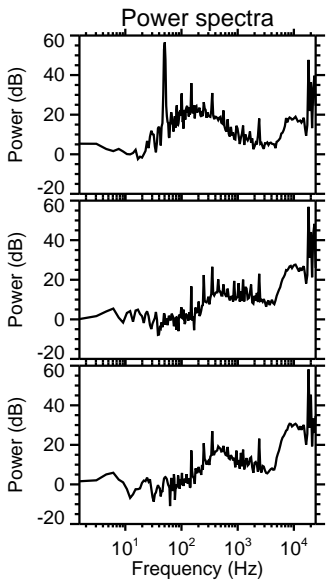
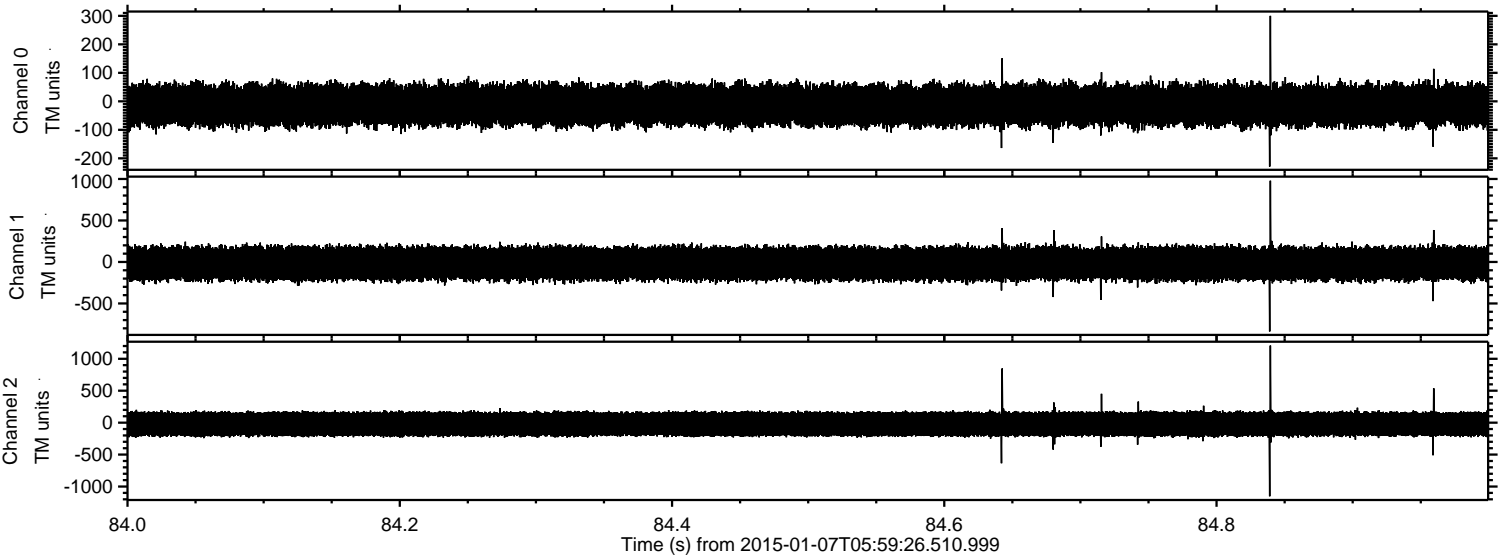



ELMAVAN 3D WAVEFORMS (Measured data sampled at 50 kHz) 49793 packets of 144 samples from 2015-01-07T05:59:26.510.999. Part 135/144

Processed Wed Jan 7 07:07:40 2015 by ELM ver.2012-10-06 from 001\_\_elm20150107\_055925\_\_dat00.bin

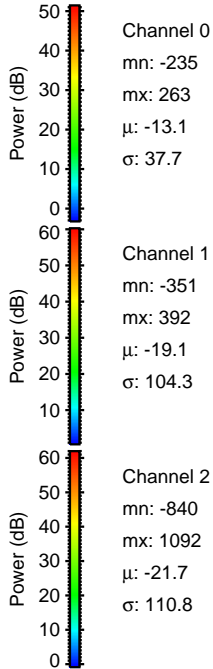
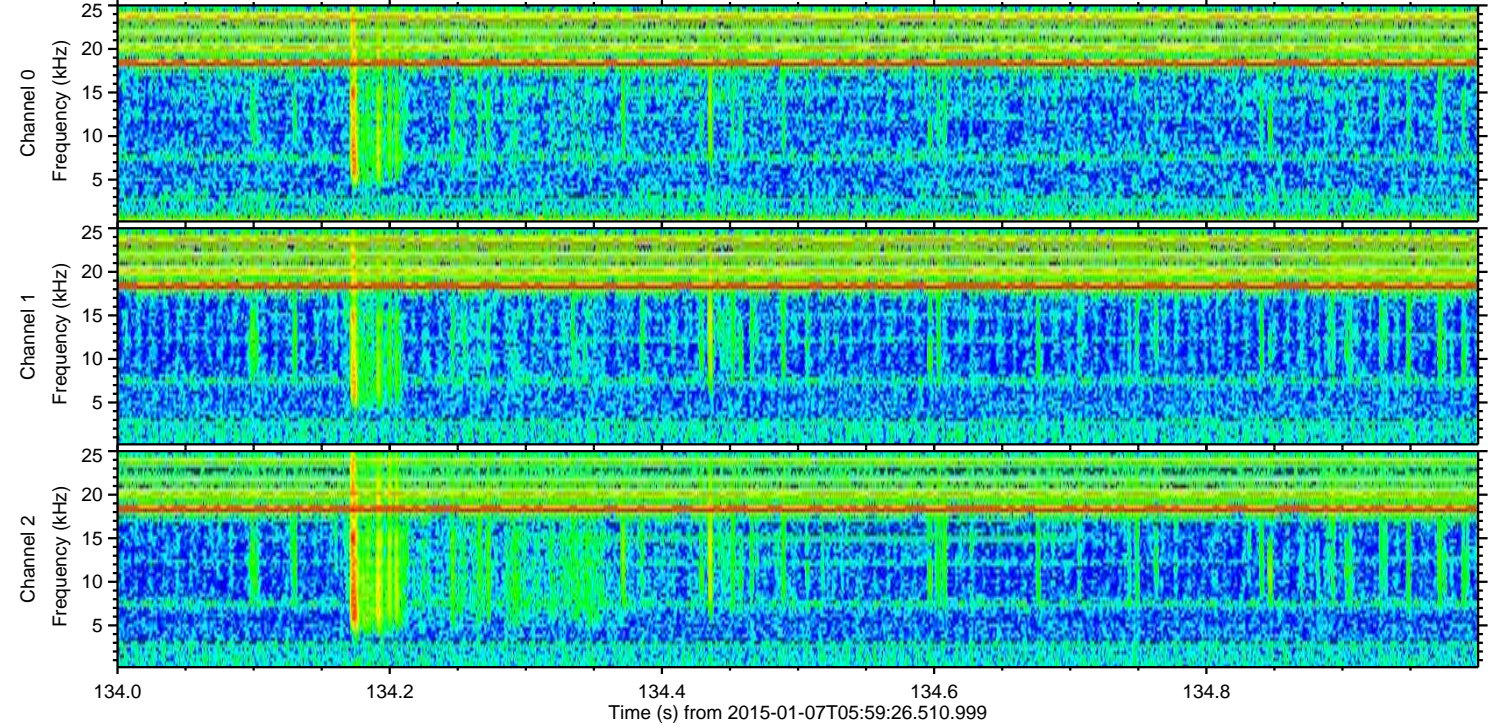
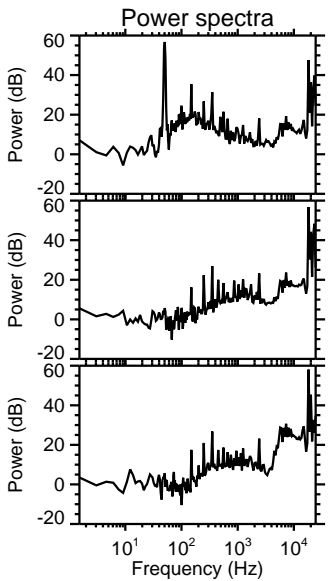
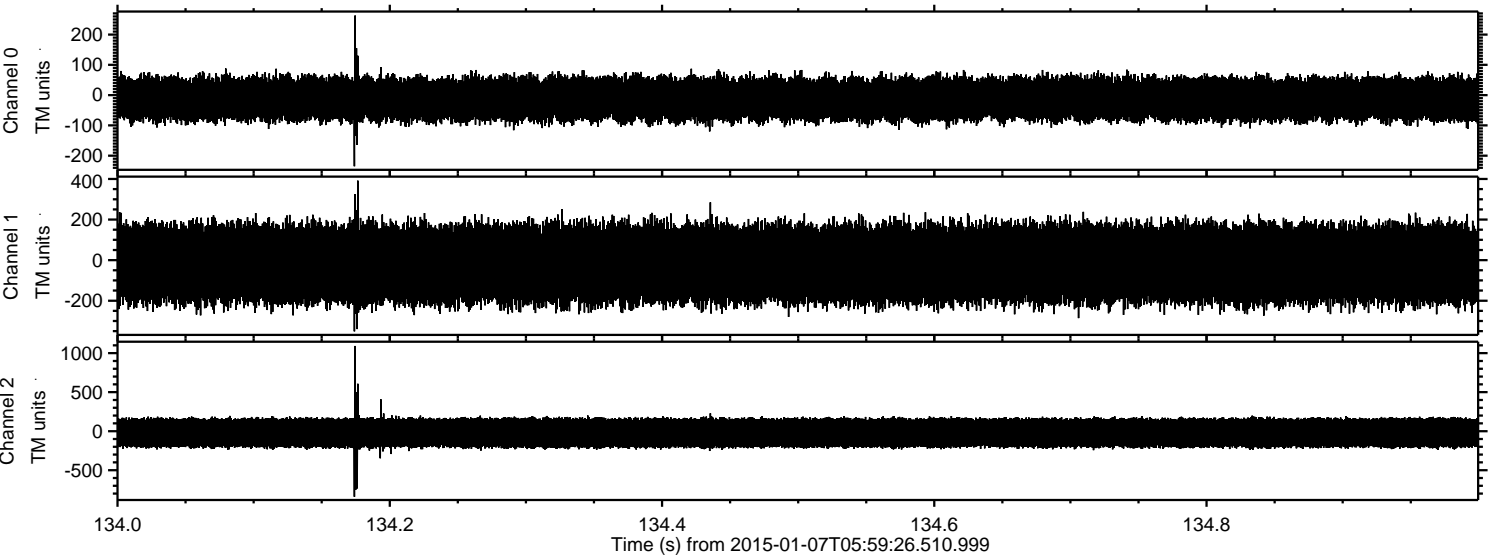

Channel 0  
mn: -235  
mx: 263  
 $\mu$ : -13.1  
 $\sigma$ : 37.7

Channel 1  
mn: -351  
mx: 392  
 $\mu$ : -19.1  
 $\sigma$ : 104.3

Channel 2  
mn: -840  
mx: 1092  
 $\mu$ : -21.7  
 $\sigma$ : 110.8



ELMAVAN 3D WAVEFORMS (Measured data sampled at 50 kHz) 49793 packets of 144 samples from 2015-01-07T05:59:26.510.999. Part 126/144

Processed Wed Jan 7 07:07:41 2015 by ELM ver.2012-10-06 from 001\_\_elm20150107\_055925\_\_dat00.bin

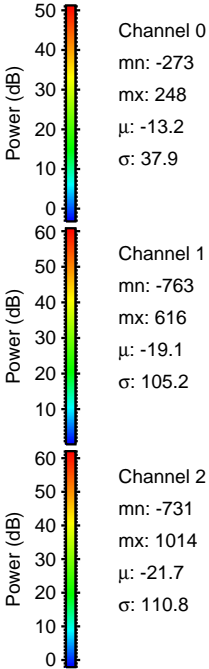
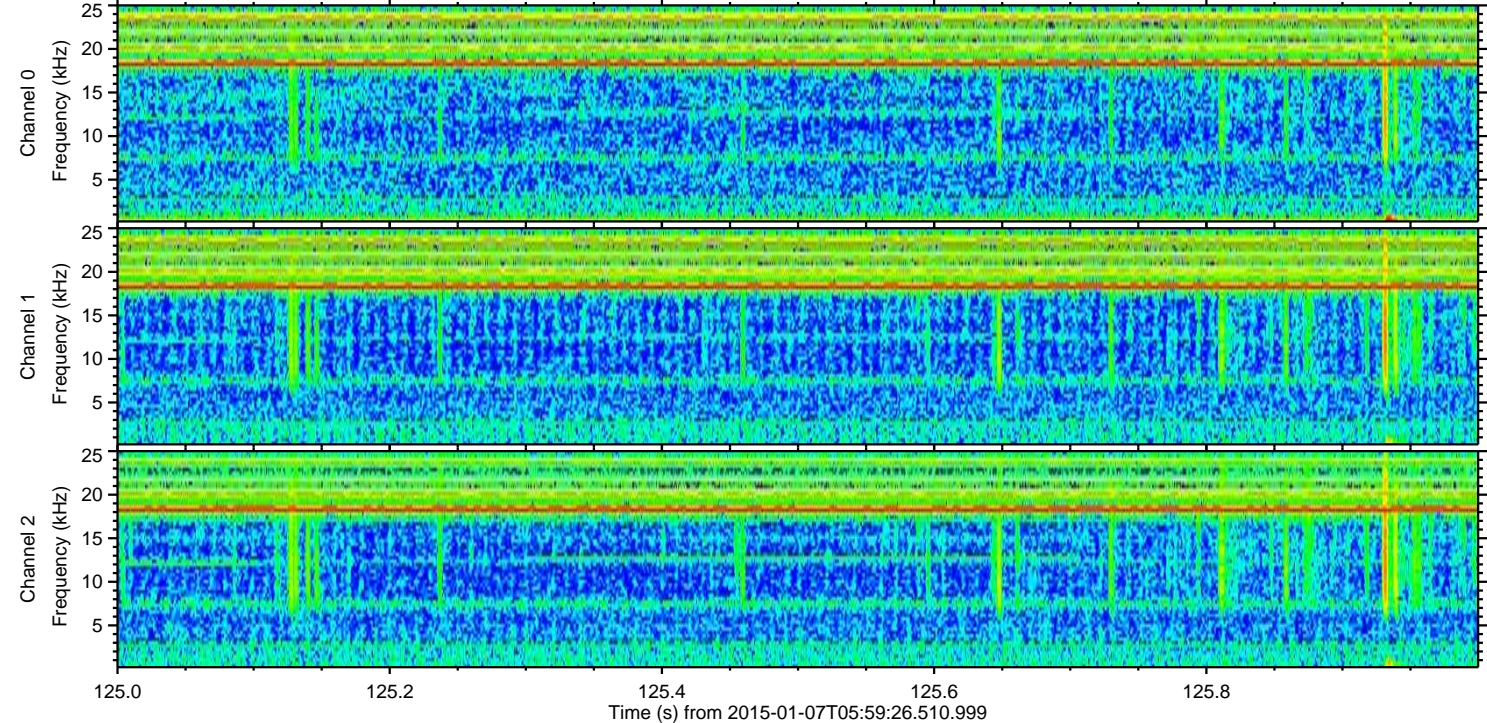
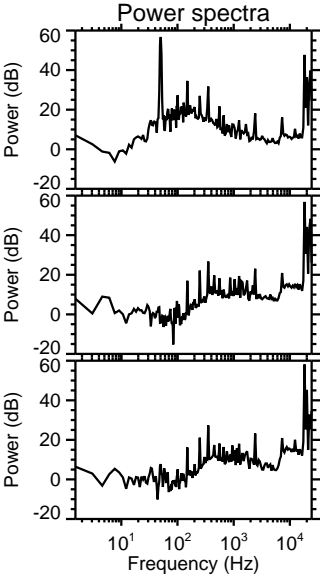
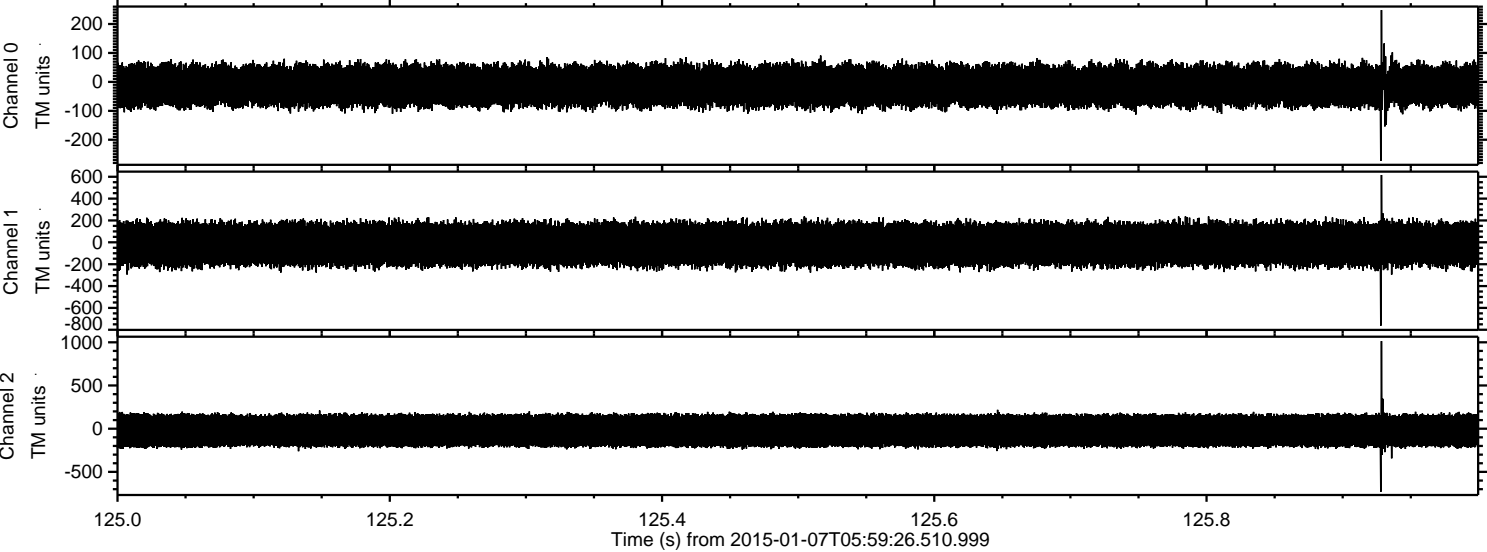



Processed Wed Jan 7 07:07:42 2015 by ELM ver.2012-10-06 from 001\_\_elm20150107\_055925\_\_dat00.bin

