

ELMAVAN 3D WAVEFORMS (Measured data sampled at 50 kHz) 49789 packets of 144 samples from 2015-01-06T18:39:04.392.999.

Processed Tue Jan 6 19:46:48 2015 by ELM ver.2012-10-06 from 001__elm20150106_183903__dat00.bin

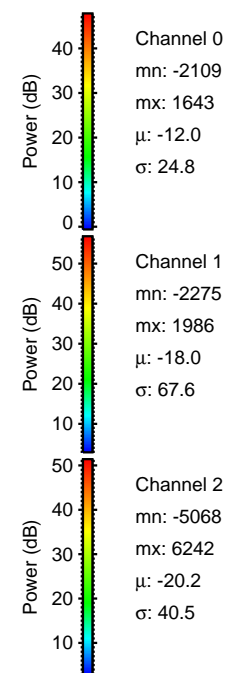
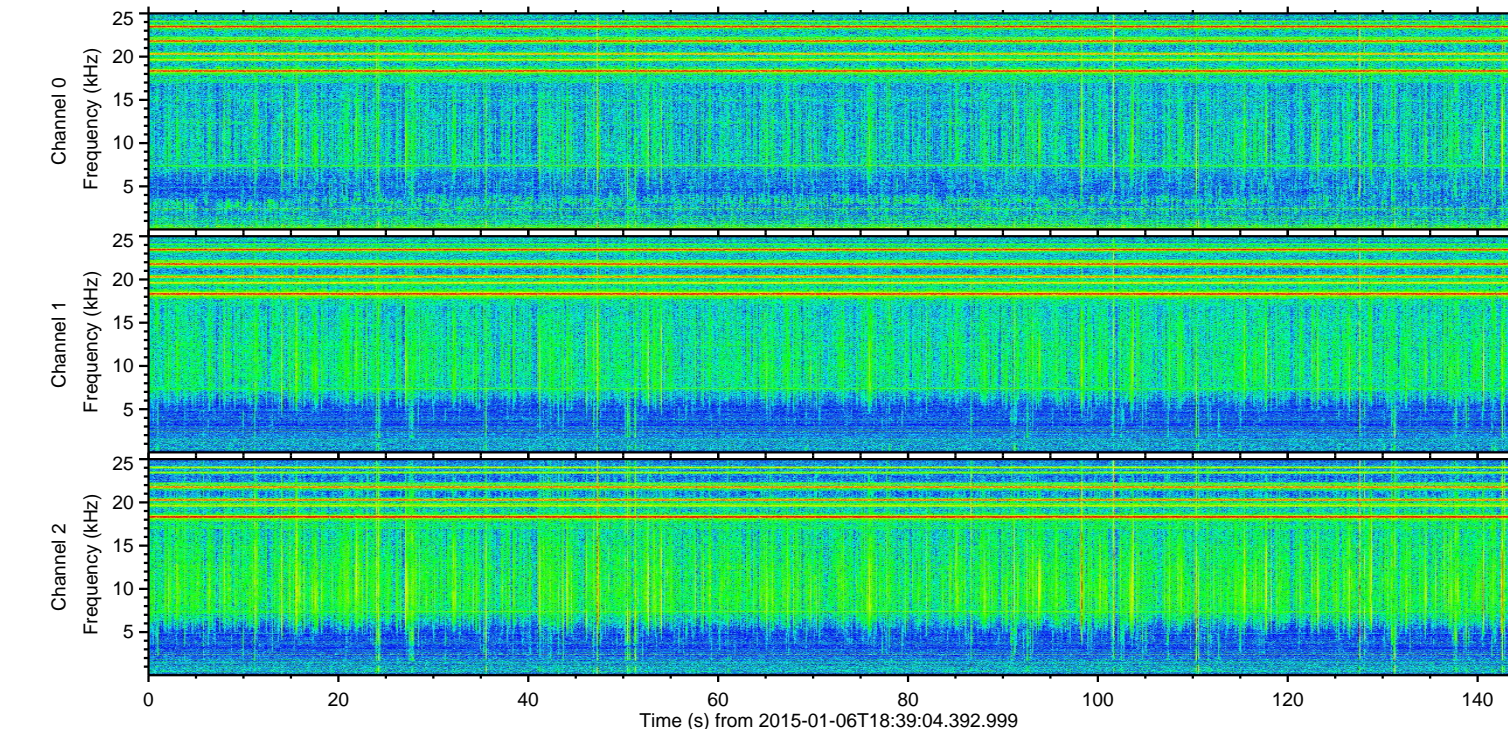
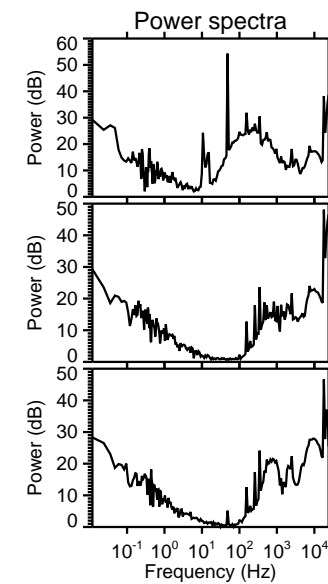
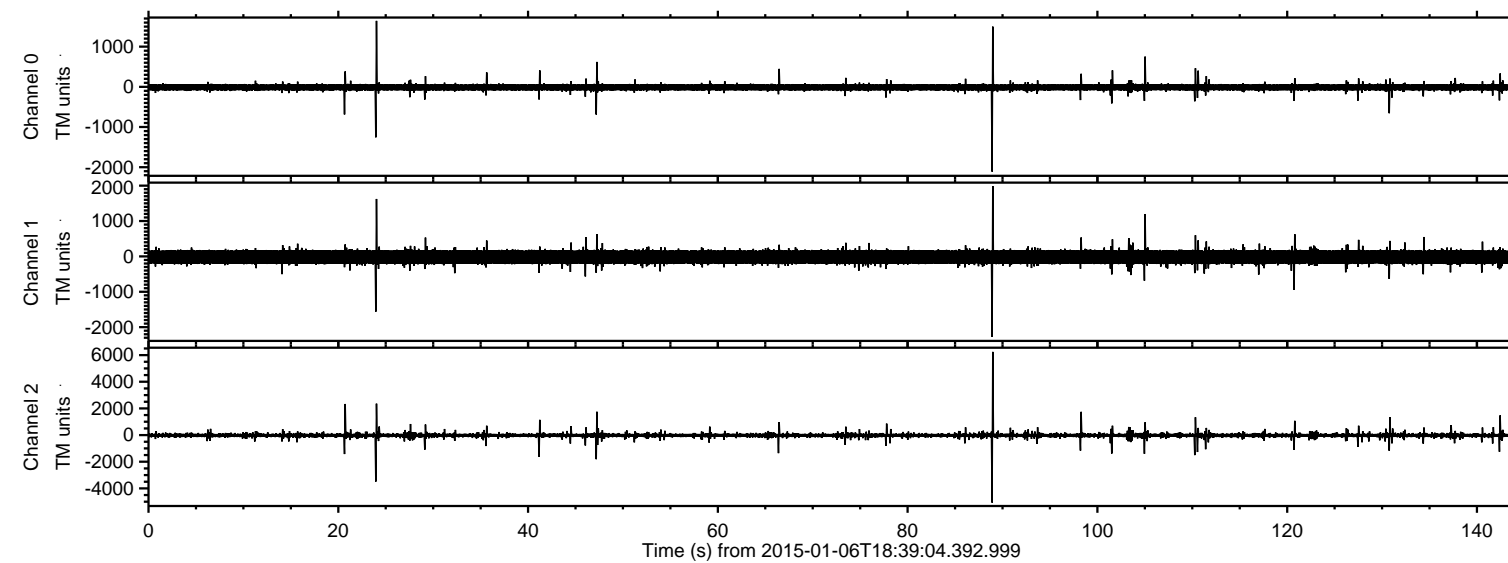

ELMAVAN 3D WAVEFORMS (Measured data sampled at 50 kHz) 49789 packets of 144 samples from 2015-01-06T18:39:04.392.999. Part 89/144

Processed Tue Jan 6 19:46:59 2015 by ELM ver.2012-10-06 from 001__elm20150106_183903__dat00.bin

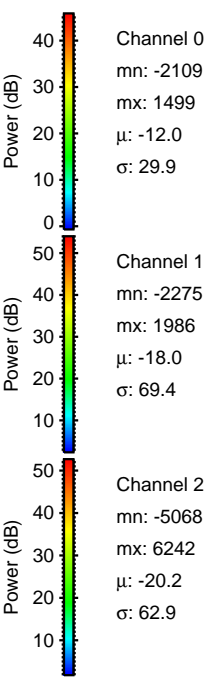
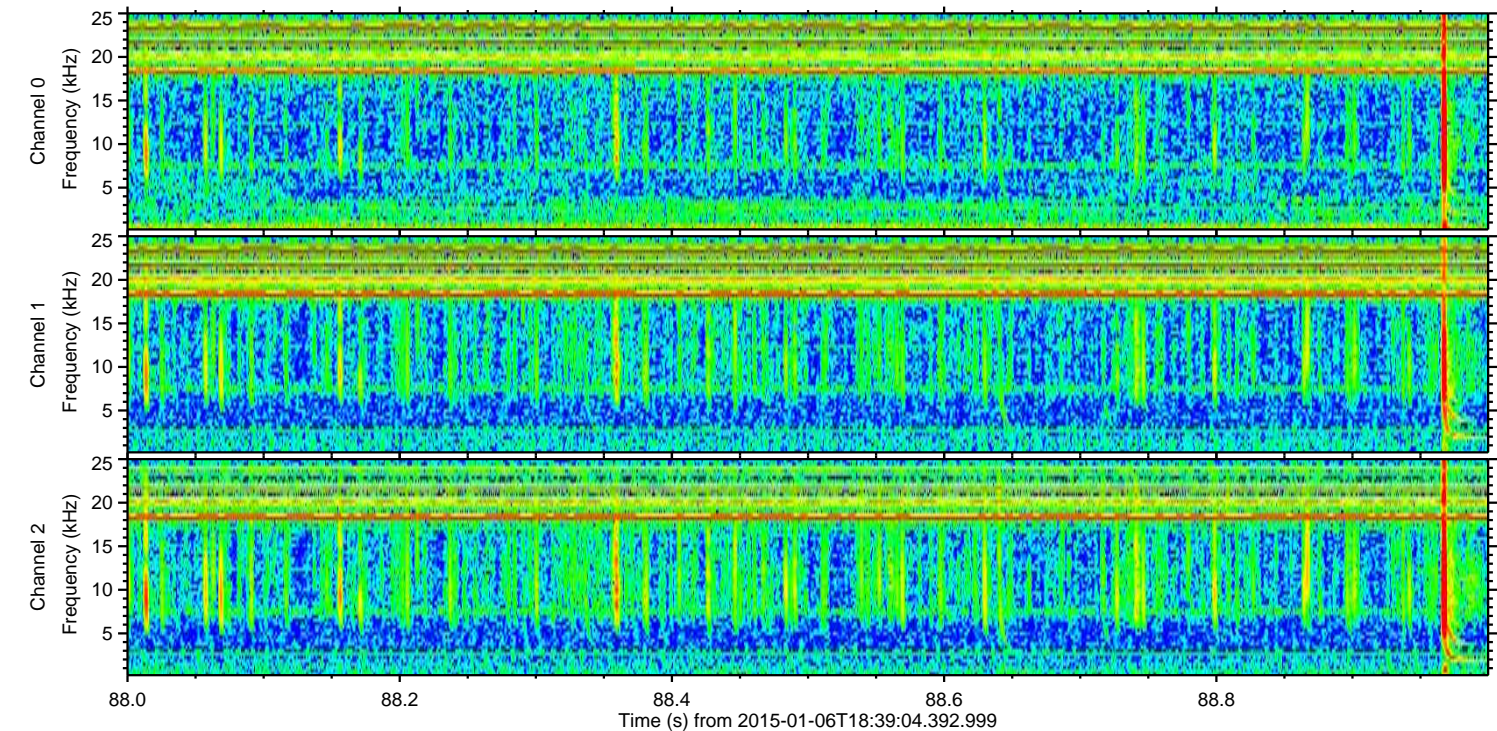
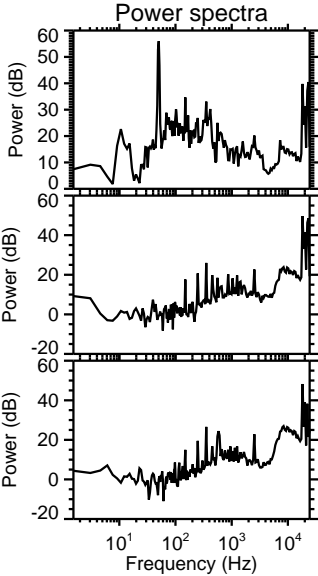
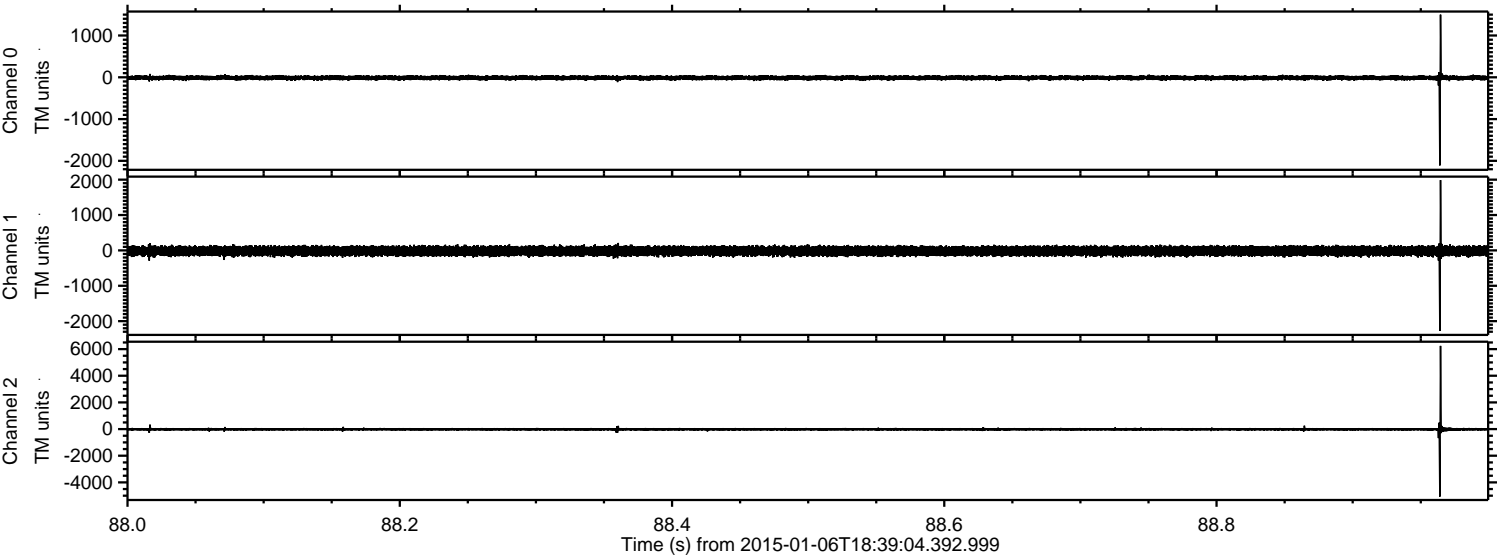

ELMAVAN 3D WAVEFORMS (Measured data sampled at 50 kHz) 49789 packets of 144 samples from 2015-01-06T18:39:04.392.999. Part 25/144

Processed Tue Jan 6 19:47:00 2015 by ELM ver.2012-10-06 from 001__elm20150106_183903__dat00.bin

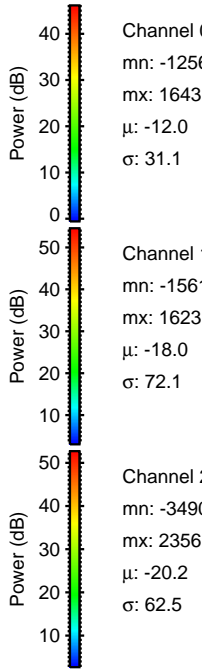
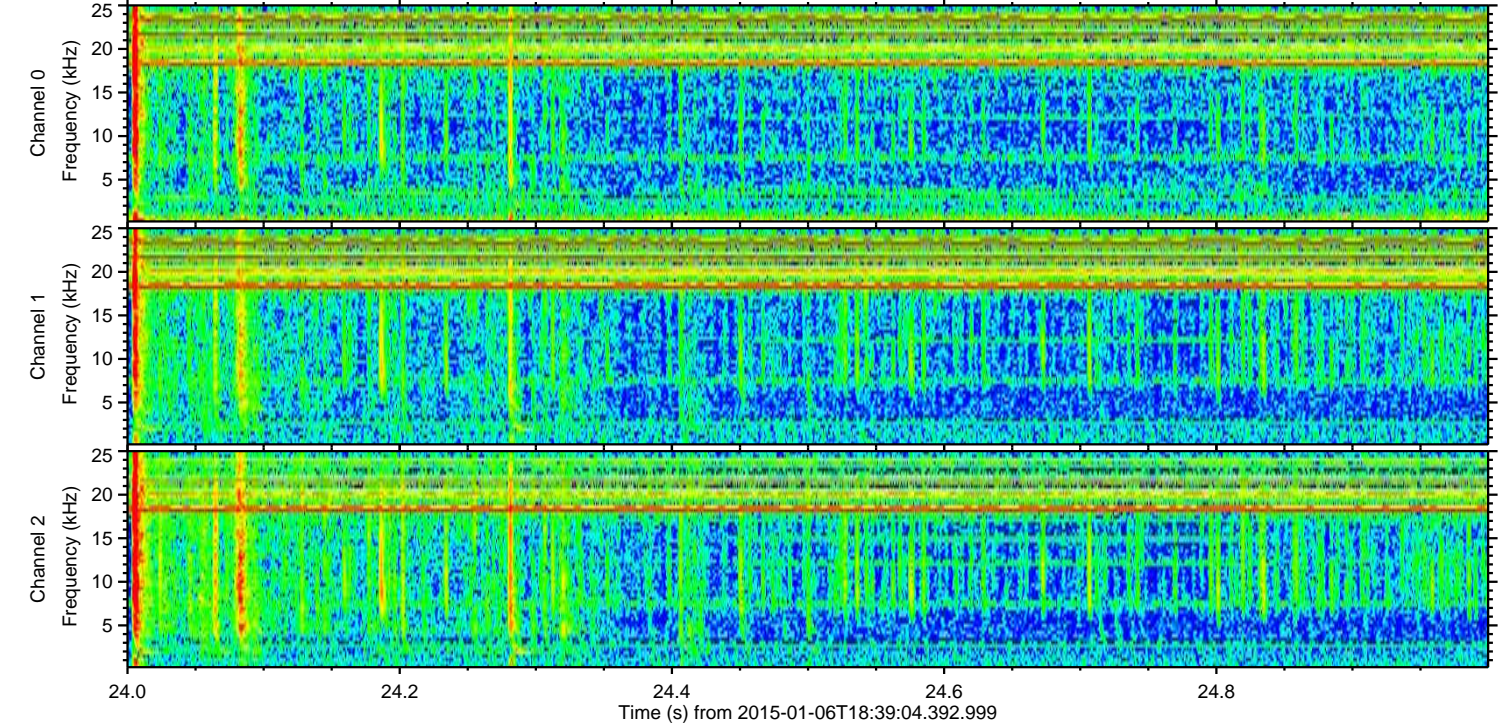
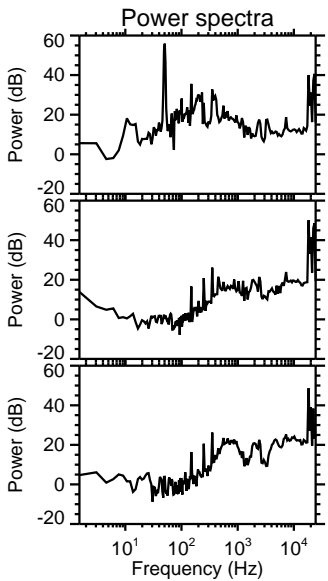
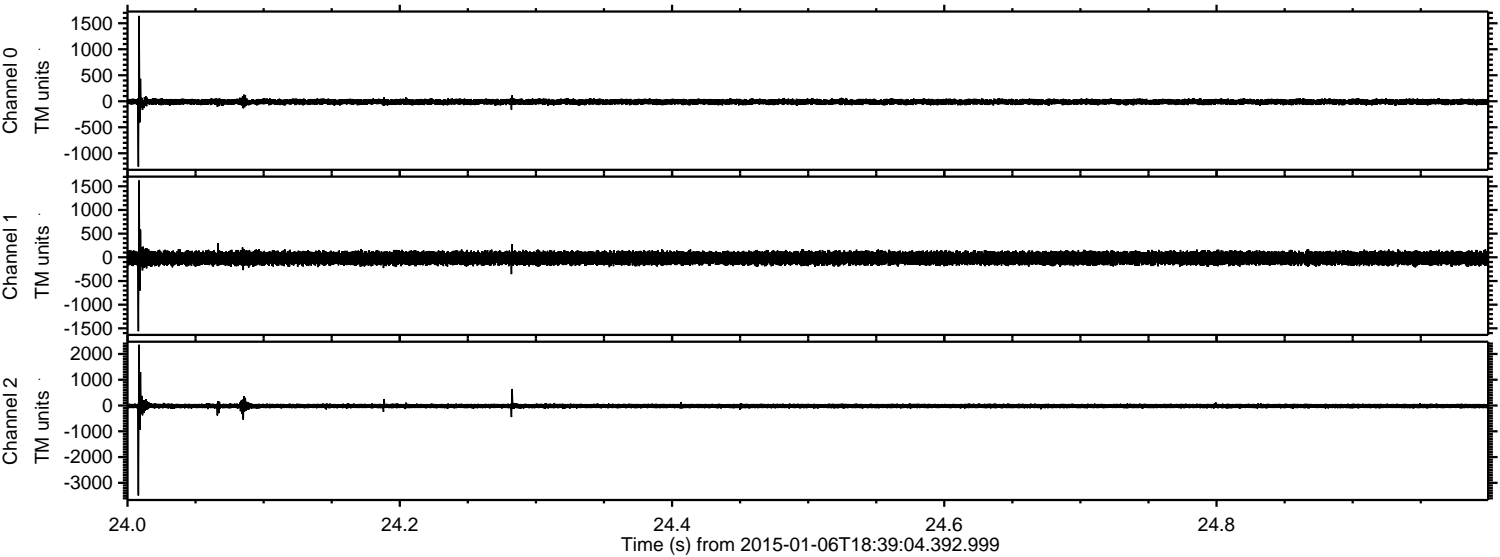

Channel 0
mn: -1256
mx: 1643
 μ : -12.0
 σ : 31.1

Channel 1
mn: -1561
mx: 1623
 μ : -18.0
 σ : 72.1

Channel 2
mn: -3490
mx: 2356
 μ : -20.2
 σ : 62.5

ELMAVAN 3D WAVEFORMS (Measured data sampled at 50 kHz) 49789 packets of 144 samples from 2015-01-06T18:39:04.392.999. Part 21/144

Processed Tue Jan 6 19:47:01 2015 by ELM ver.2012-10-06 from 001__elm20150106_183903__dat00.bin

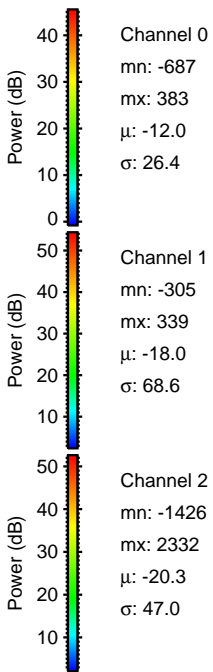
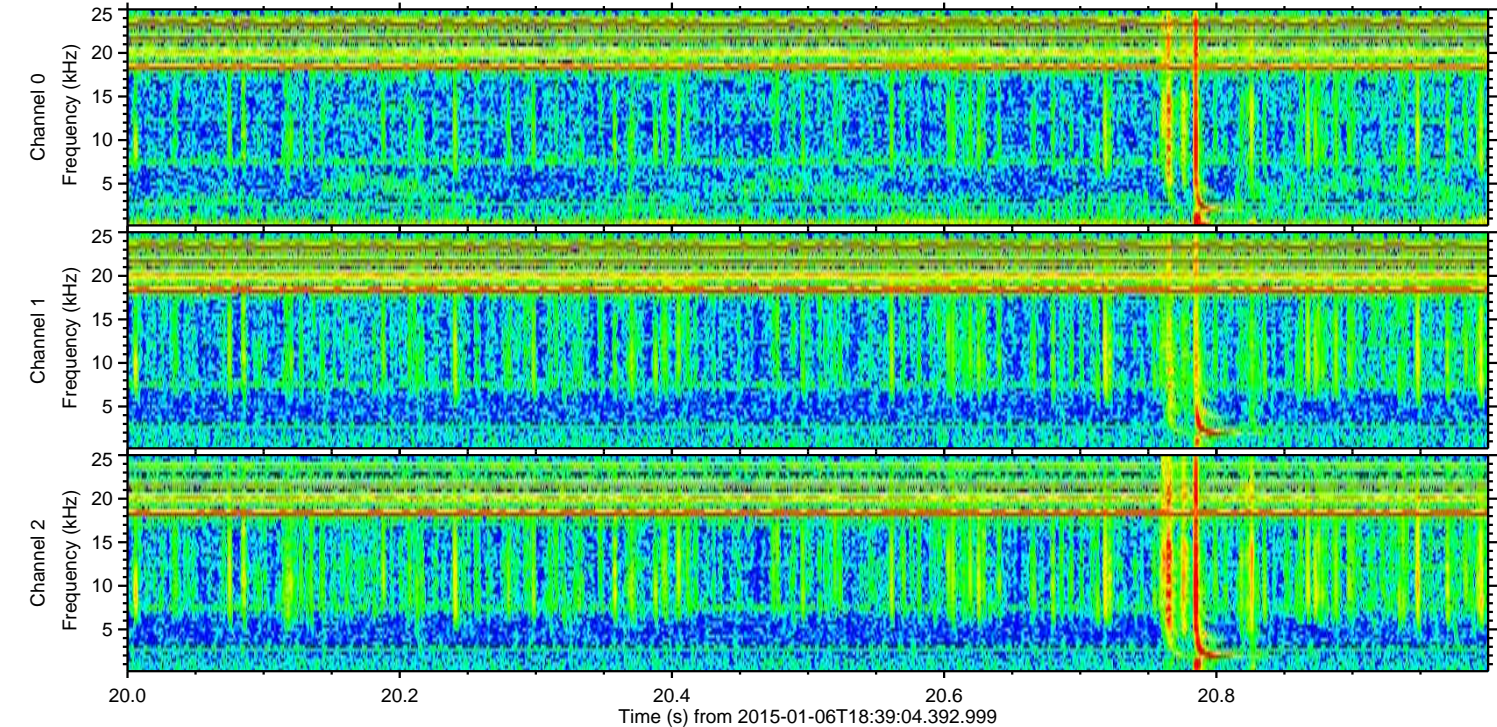
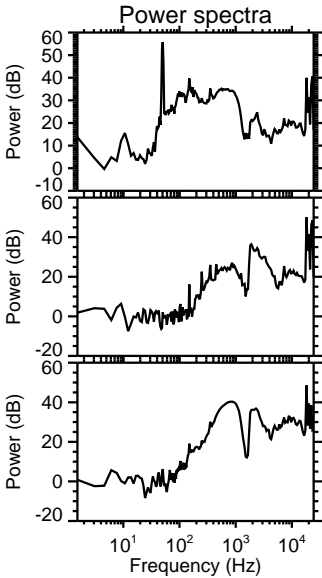
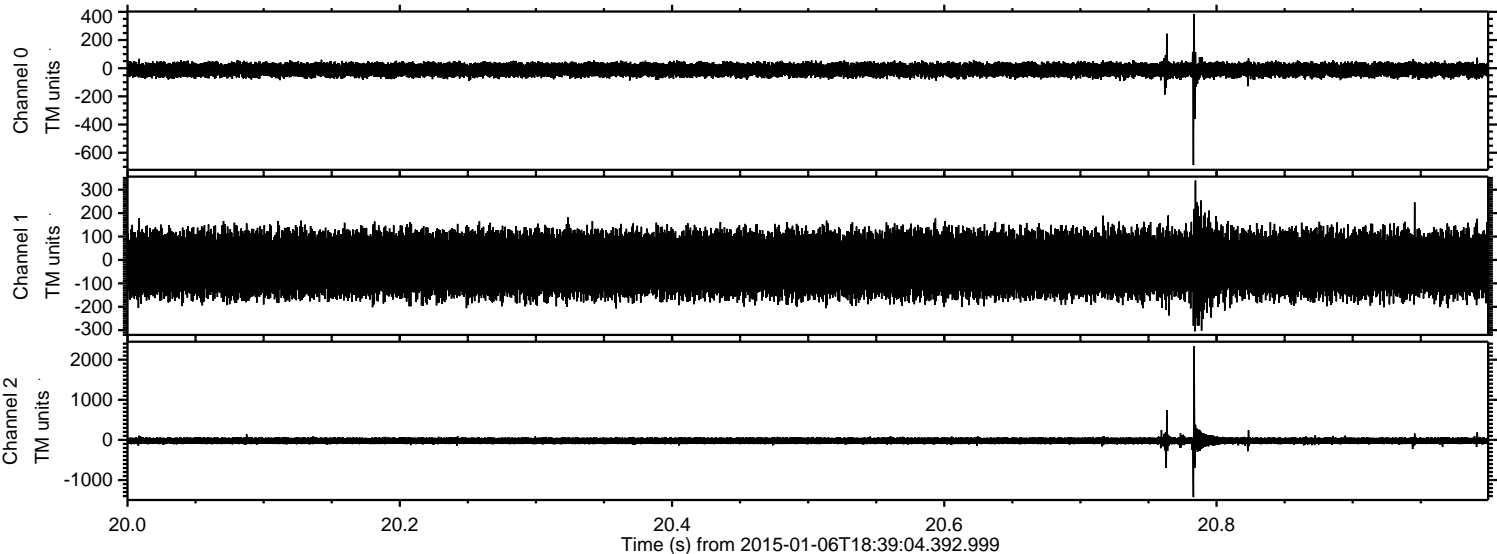

ELMAVAN 3D WAVEFORMS (Measured data sampled at 50 kHz) 49789 packets of 144 samples from 2015-01-06T18:39:04.392.999. Part 48/144

Processed Tue Jan 6 19:47:02 2015 by ELM ver.2012-10-06 from 001__elm20150106_183903__dat00.bin

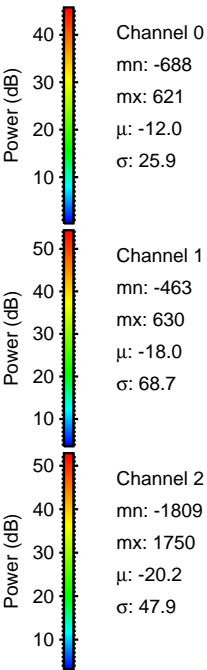
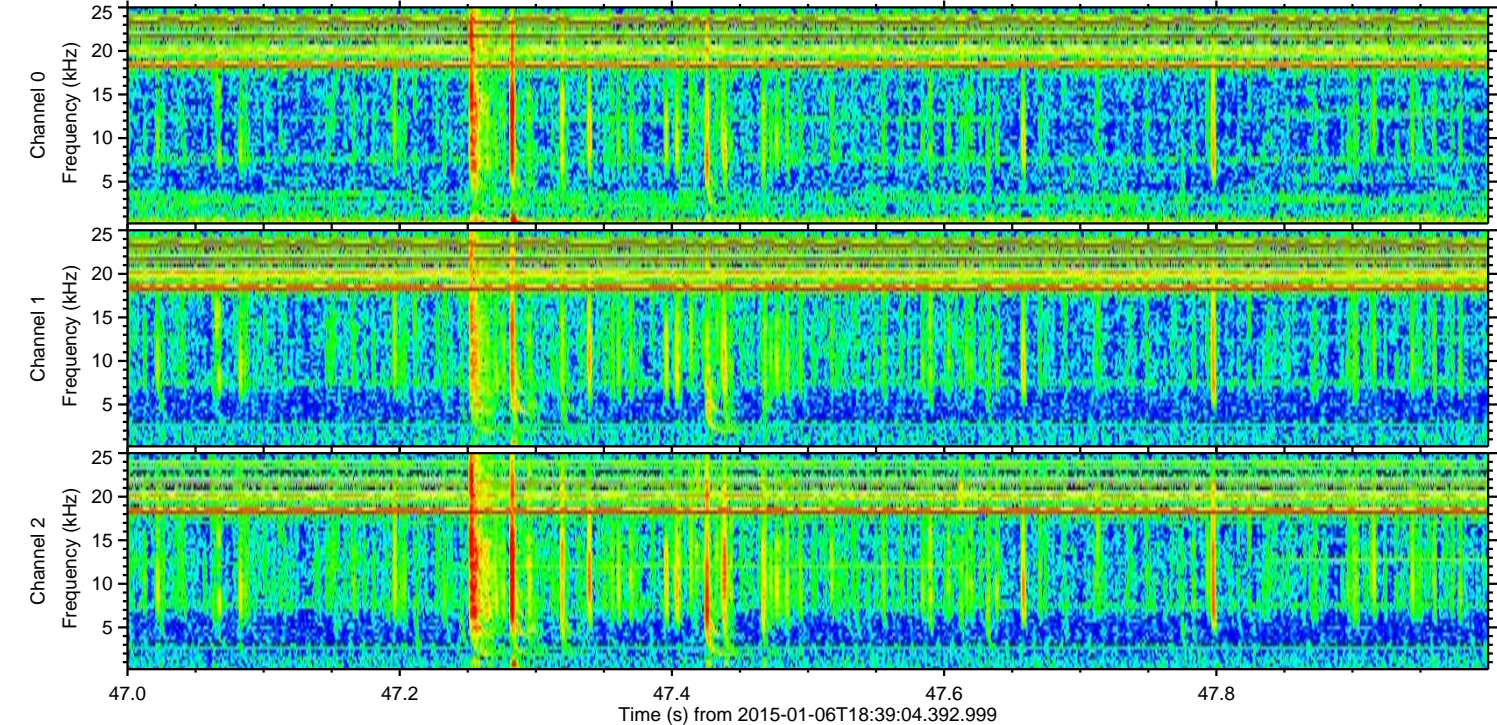
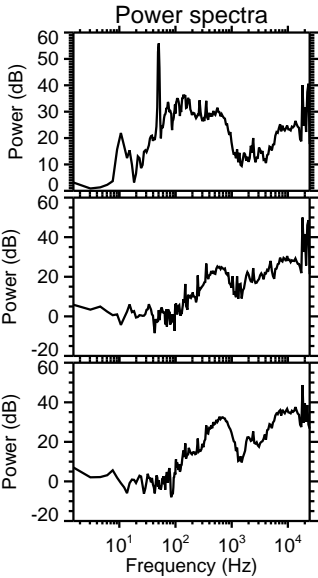
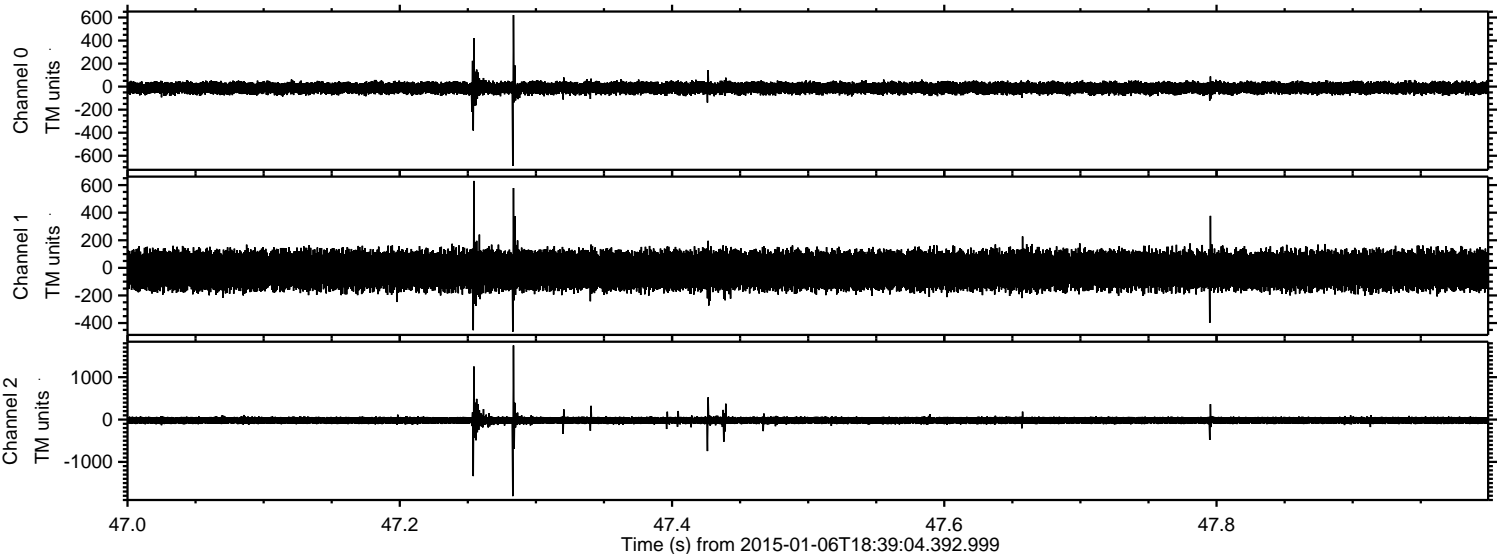

Processed Tue Jan 6 19:47:03 2015 by ELM ver.2012-10-06 from 001__elm20150106_183903__dat00.bin

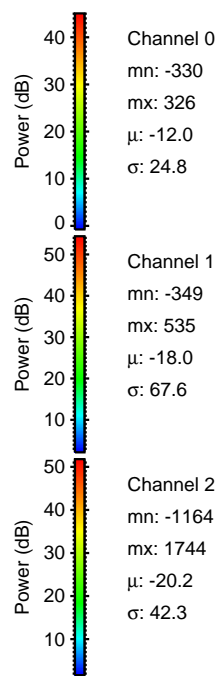
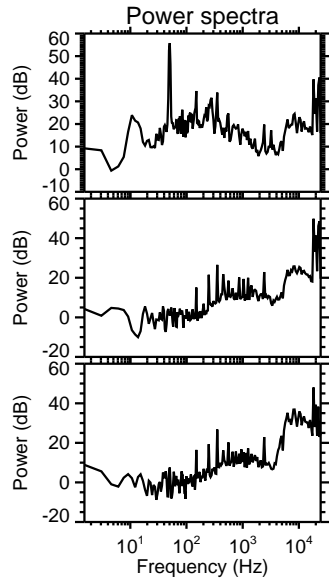
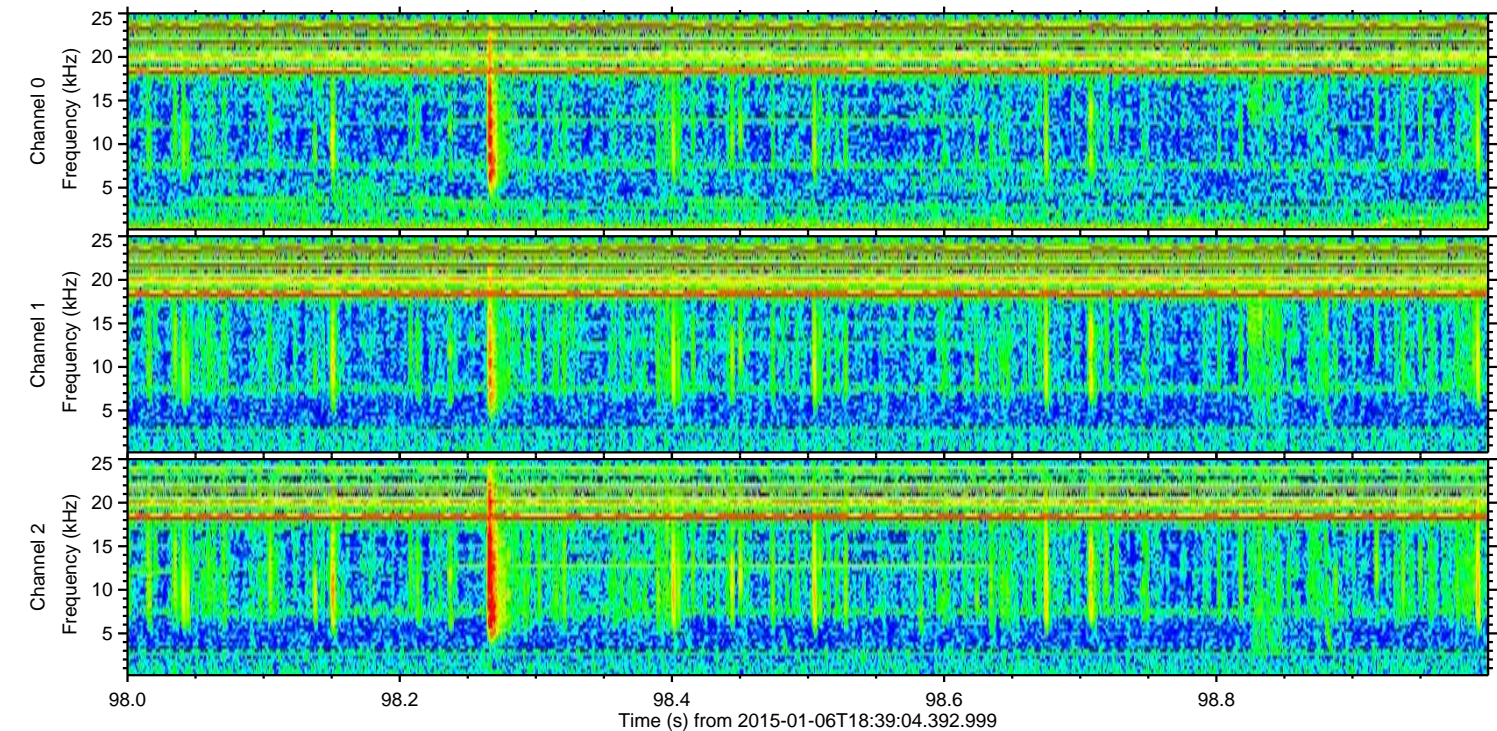
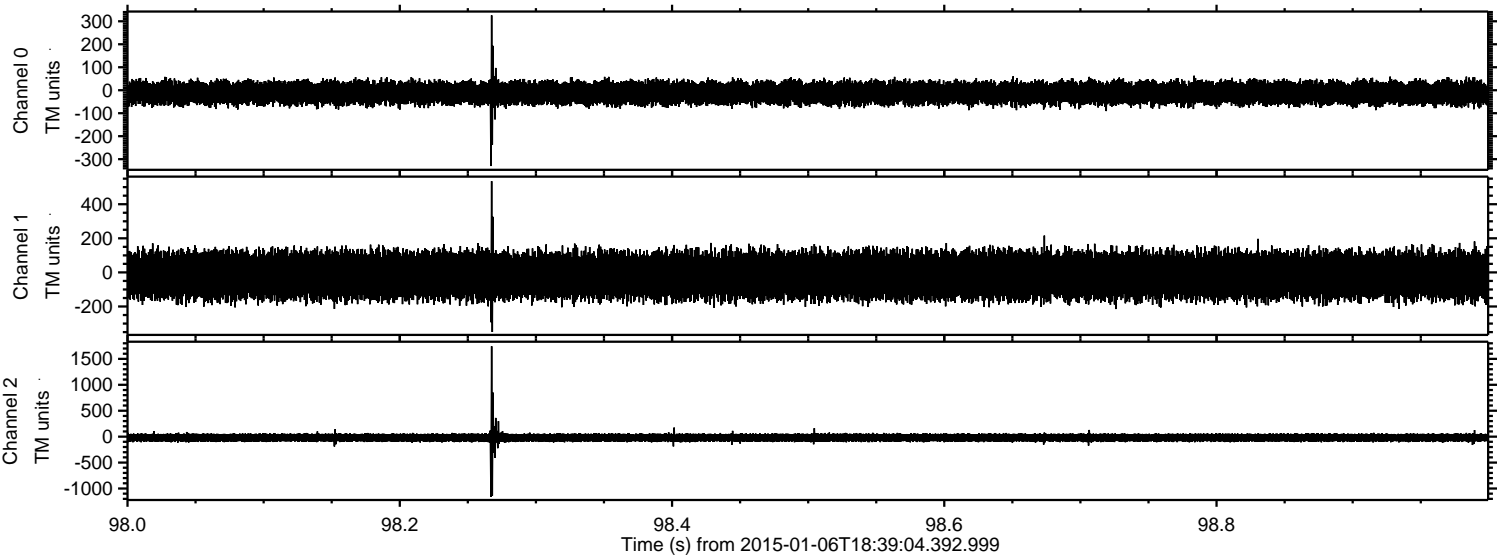

ELMAVAN 3D WAVEFORMS (Measured data sampled at 50 kHz) 49789 packets of 144 samples from 2015-01-06T18:39:04.392.999. Part 42/144

Processed Tue Jan 6 19:47:04 2015 by ELM ver.2012-10-06 from 001__elm20150106_183903__dat00.bin

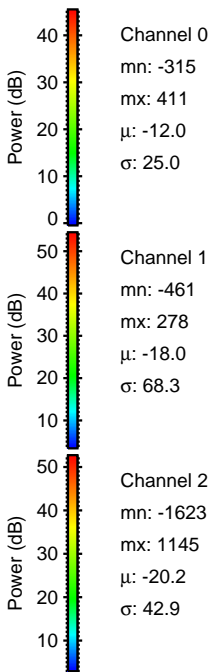
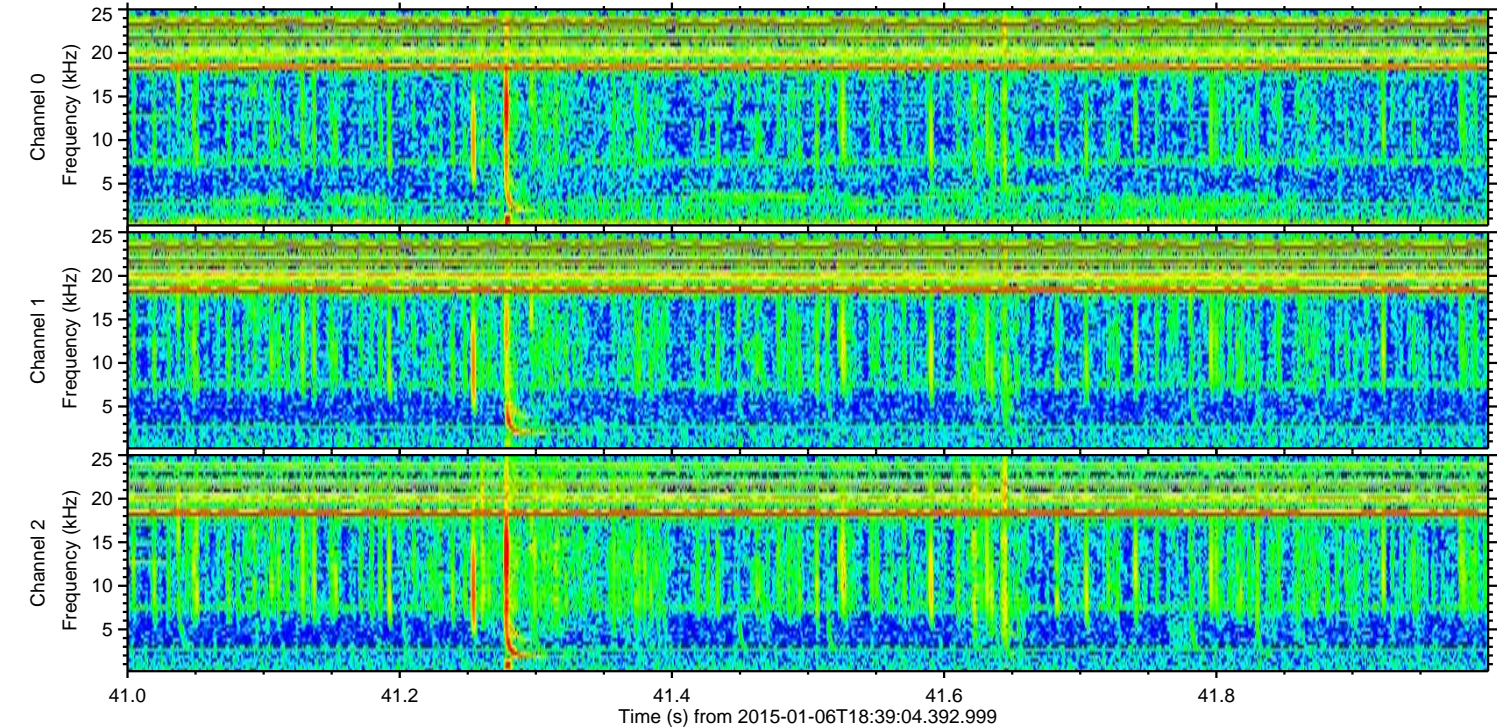
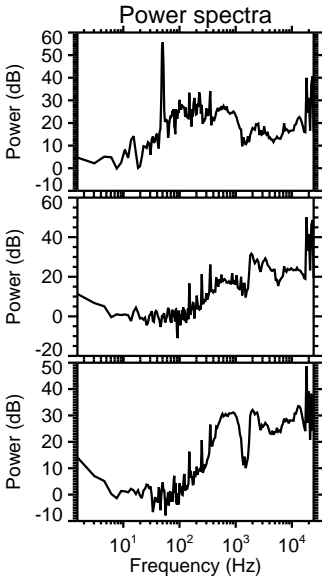
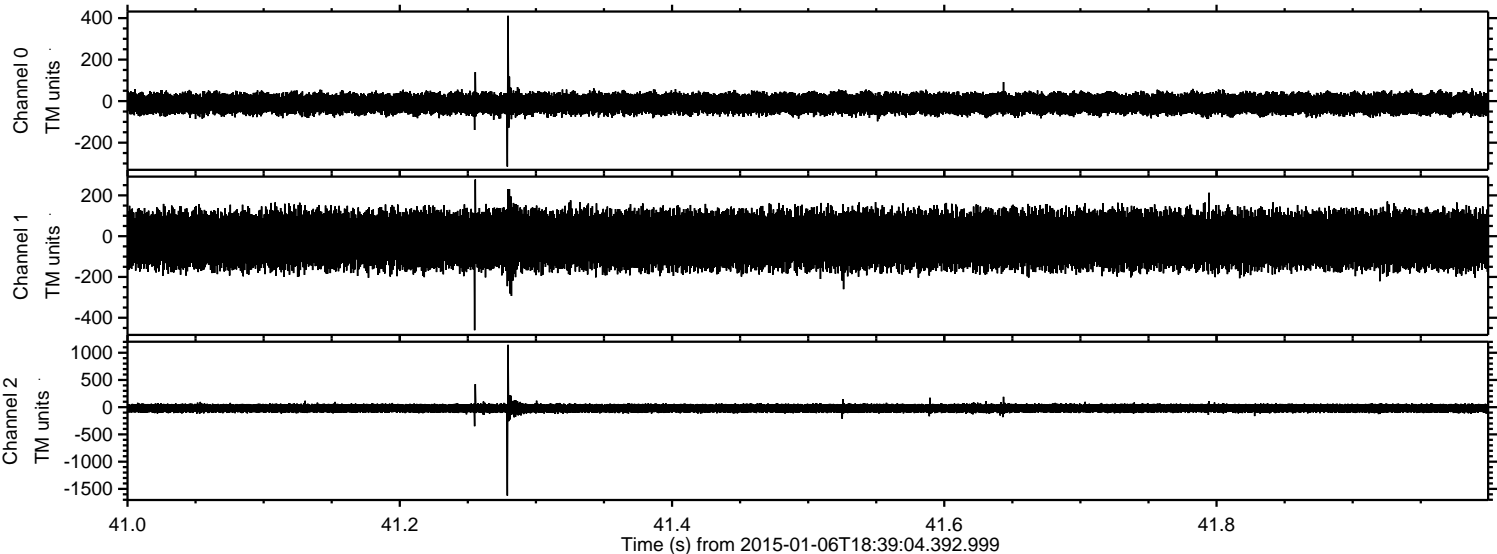

ELMAVAN 3D WAVEFORMS (Measured data sampled at 50 kHz) 49789 packets of 144 samples from 2015-01-06T18:39:04.392.999. Part 111/144

Processed Tue Jan 6 19:47:05 2015 by ELM ver.2012-10-06 from 001__elm20150106_183903__dat00.bin

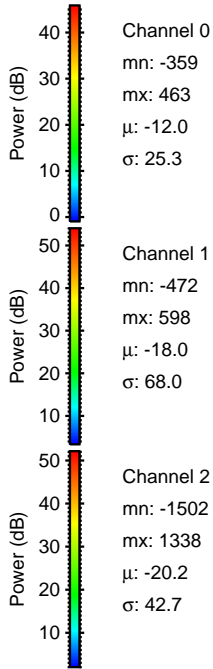
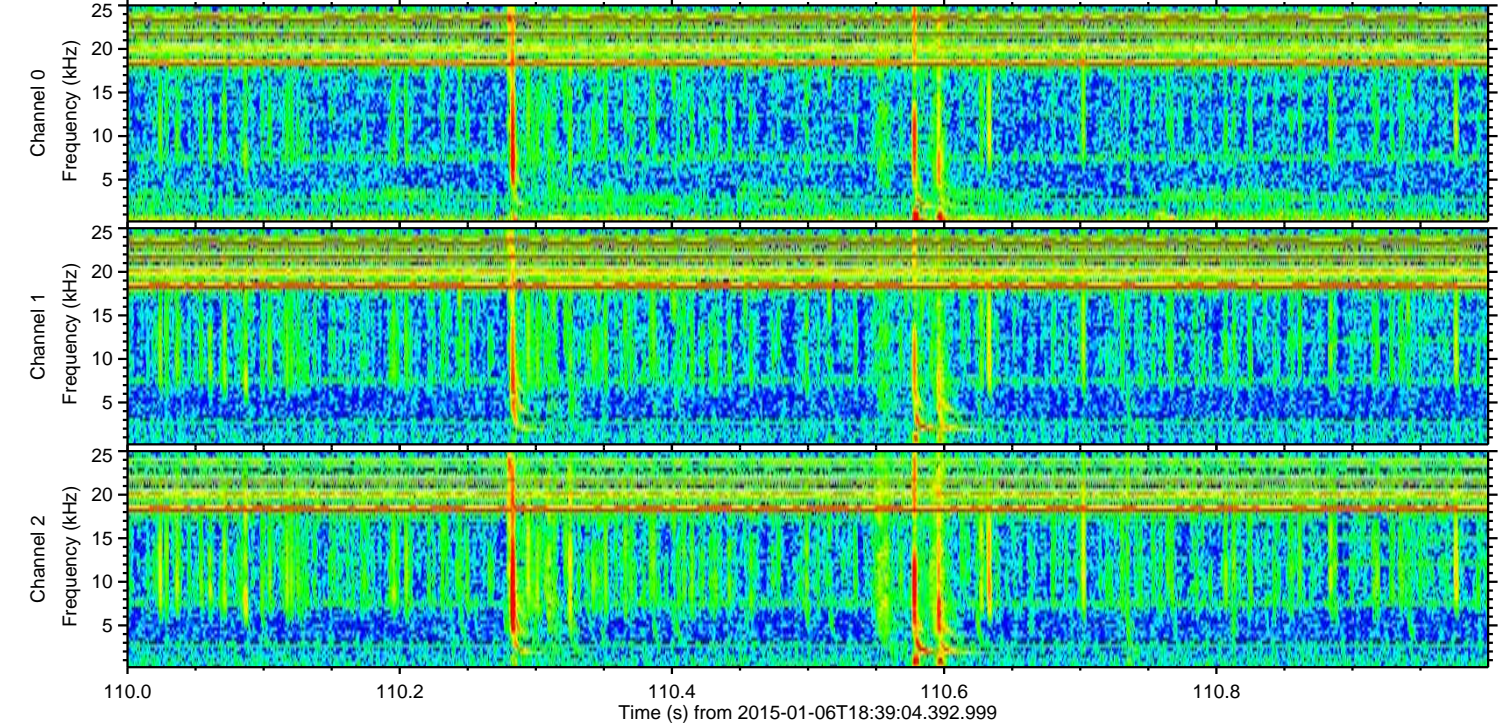
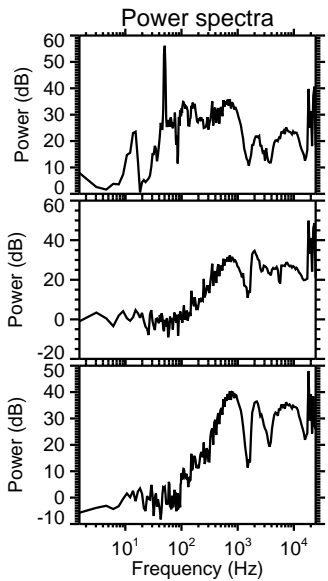
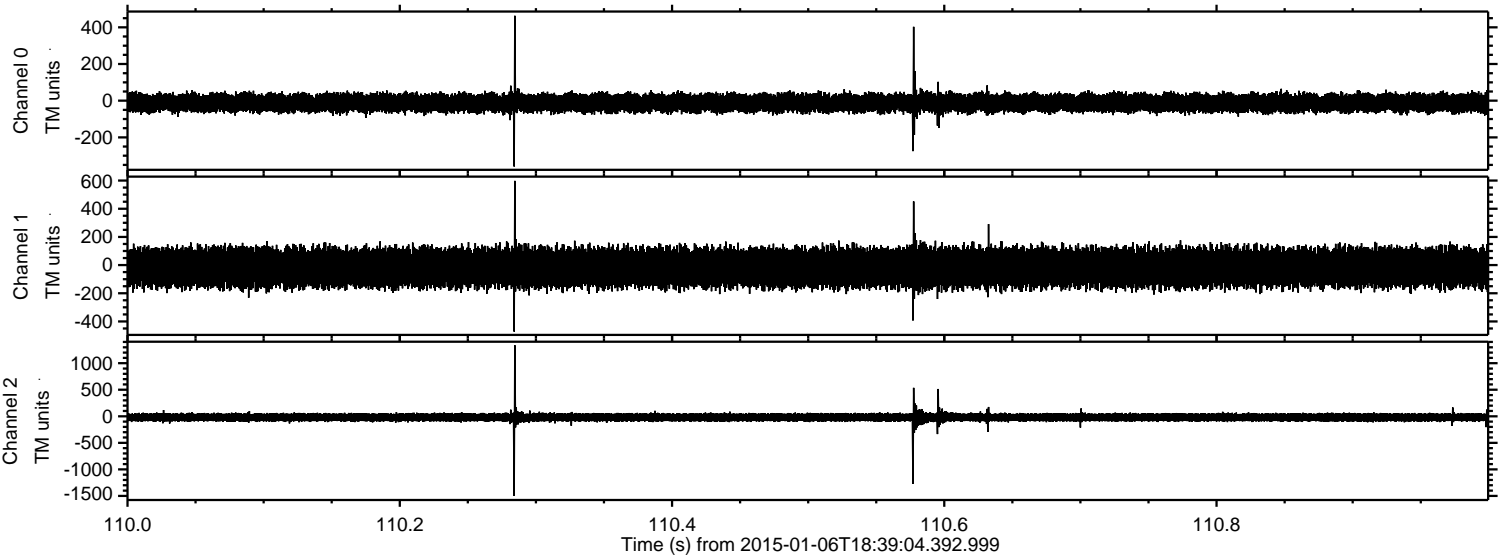

ELMAVAN 3D WAVEFORMS (Measured data sampled at 50 kHz) 49789 packets of 144 samples from 2015-01-06T18:39:04.392.999. Part 143/144

Processed Tue Jan 6 19:47:06 2015 by ELM ver.2012-10-06 from 001__elm20150106_183903__dat00.bin

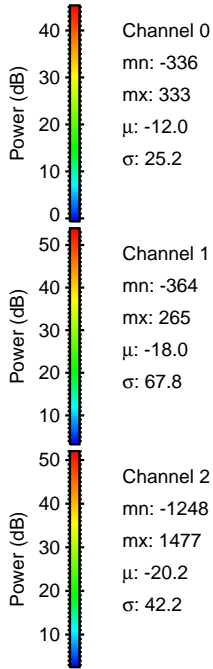
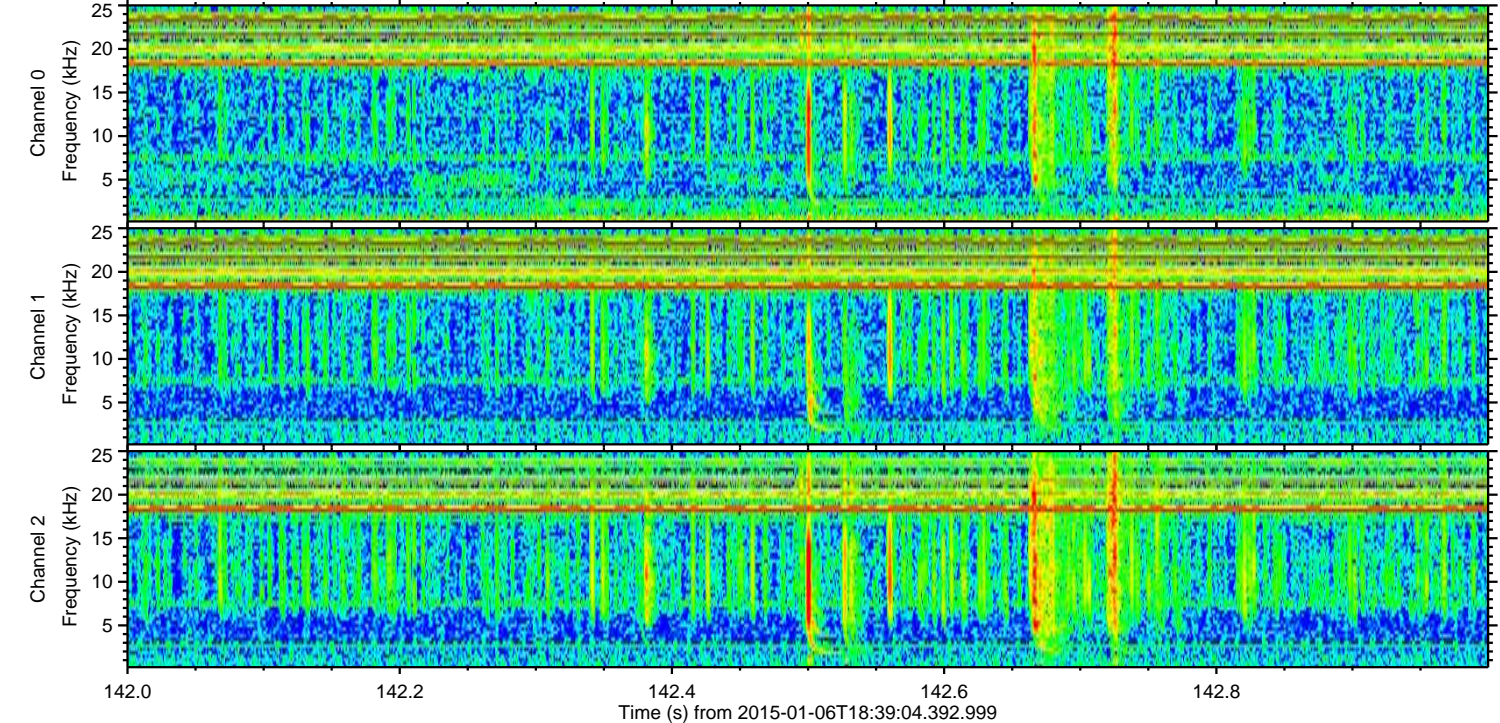
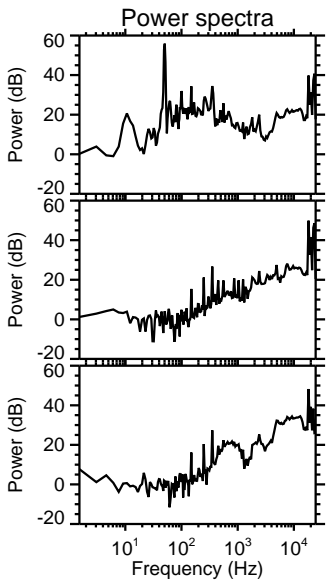
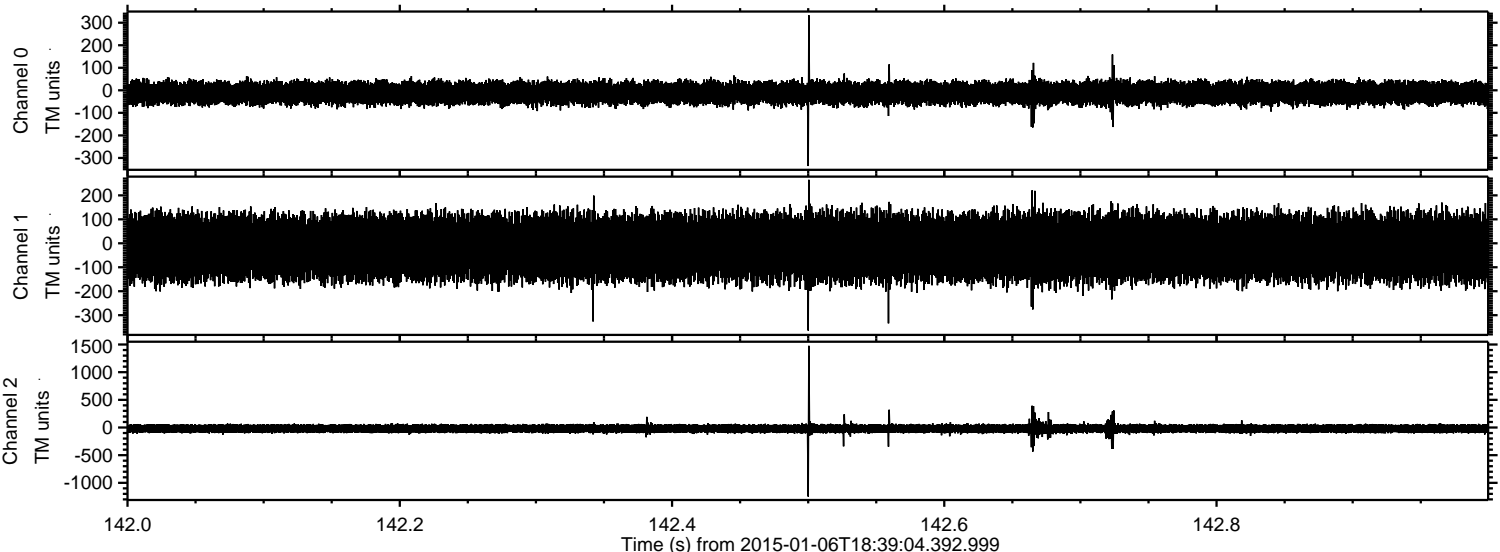

ELMAVAN 3D WAVEFORMS (Measured data sampled at 50 kHz) 49789 packets of 144 samples from 2015-01-06T18:39:04.392.999. Part 106/144

Processed Tue Jan 6 19:47:07 2015 by ELM ver.2012-10-06 from 001__elm20150106_183903__dat00.bin

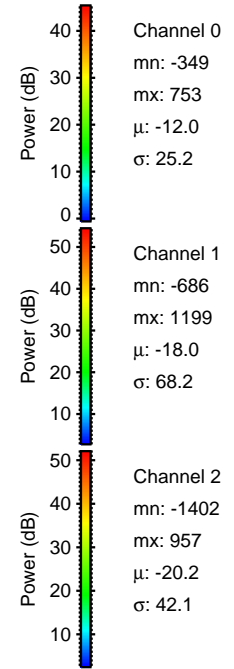
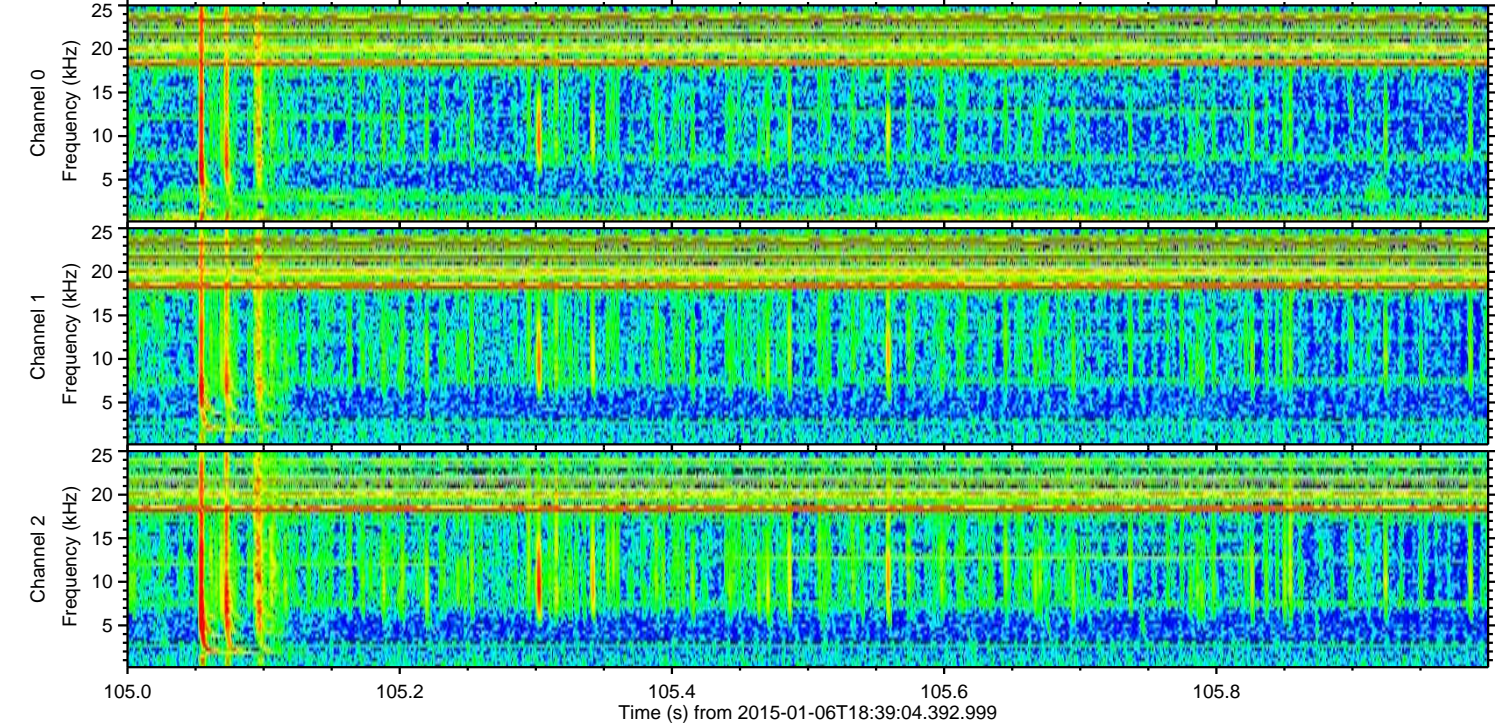
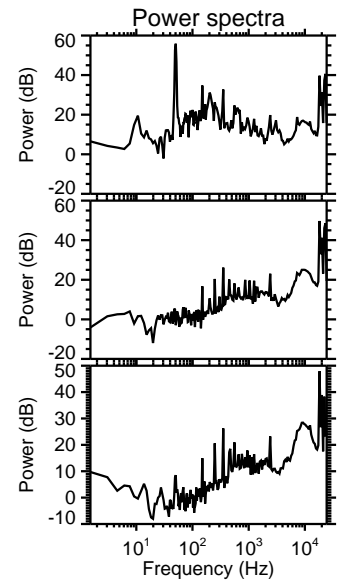
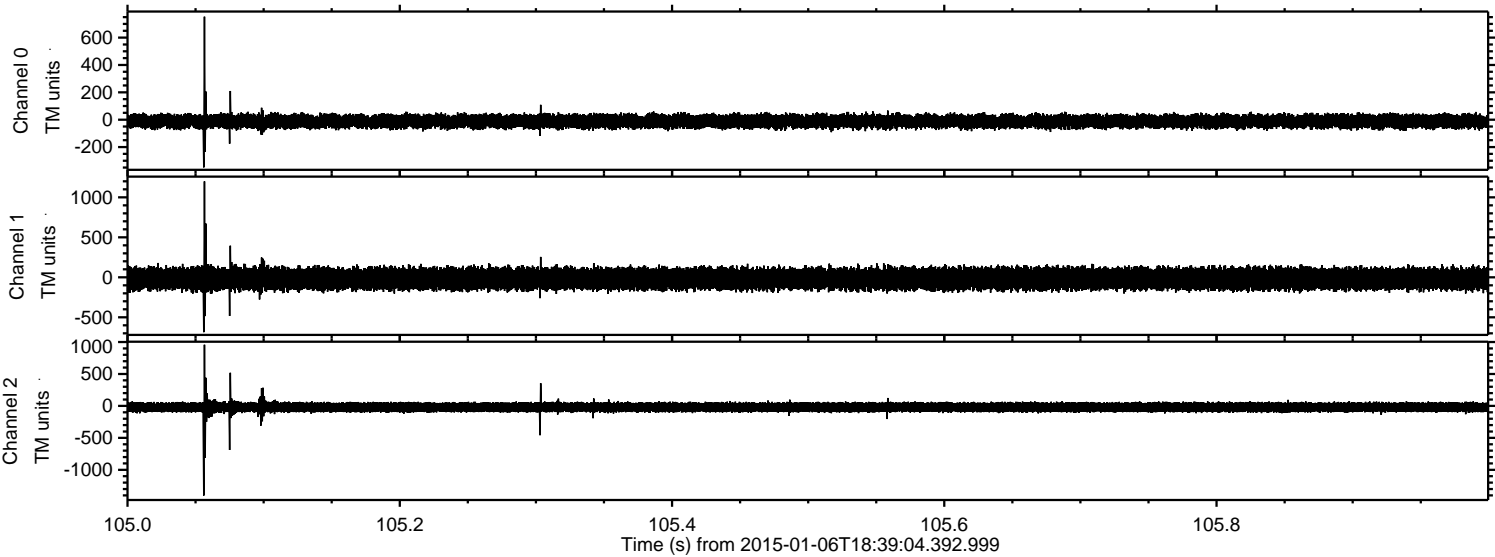

Power spectra

Channel 0

mn: -349
mx: 753
 μ : -12.0
 σ : 25.2

Channel 1

mn: -686
mx: 1199
 μ : -18.0
 σ : 68.2

Channel 2

mn: -1402
mx: 957
 μ : -20.2
 σ : 42.1

Processed Tue Jan 6 19:47:08 2015 by ELM ver.2012-10-06 from 001__elm20150106_183903__dat00.bin

