

ELMAVAN 3D WAVEFORMS (Measured data sampled at 50 kHz) 49759 packets of 144 samples from 2015-01-06T14:58:57.254.000.

Processed Tue Jan 6 16:06:11 2015 by ELM ver.2012-10-06 from 001__elm20150106_145856__dat00.bin

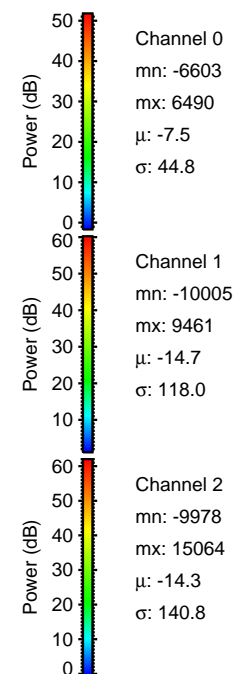
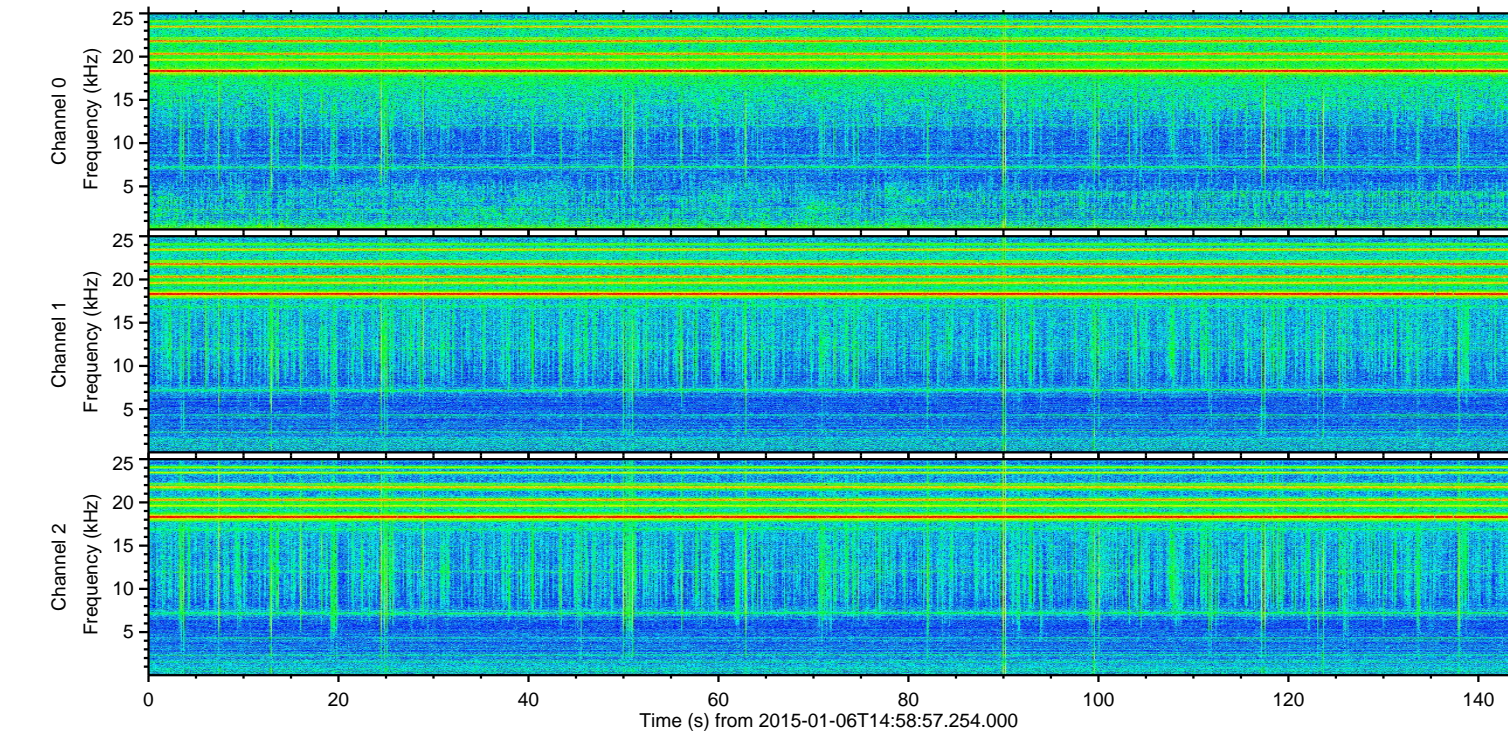
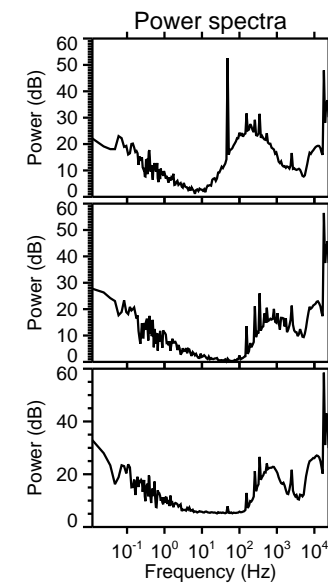
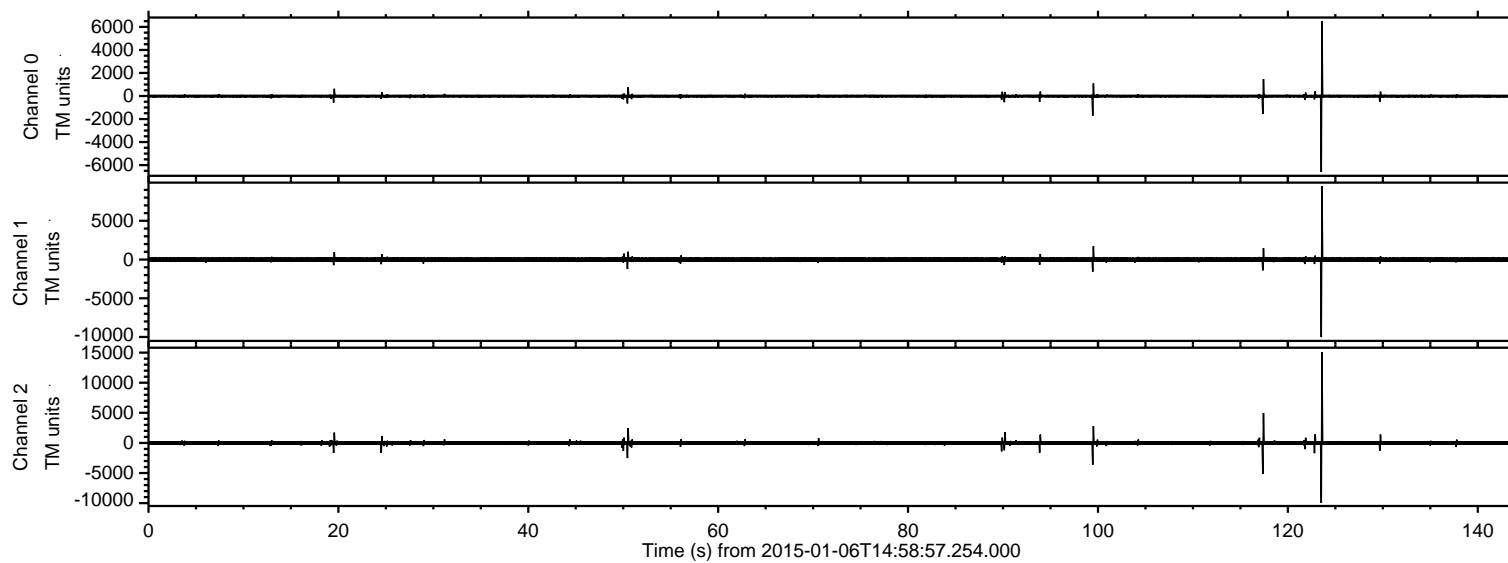

ELMAVAN 3D WAVEFORMS (Measured data sampled at 50 kHz) 49759 packets of 144 samples from 2015-01-06T14:58:57.254.000. Part 124/144

Processed Tue Jan 6 16:06:22 2015 by ELM ver.2012-10-06 from 001__elm20150106_145856__dat00.bin

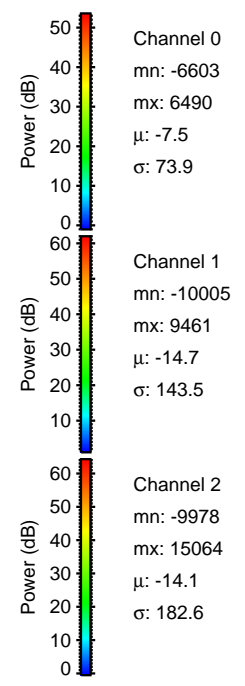
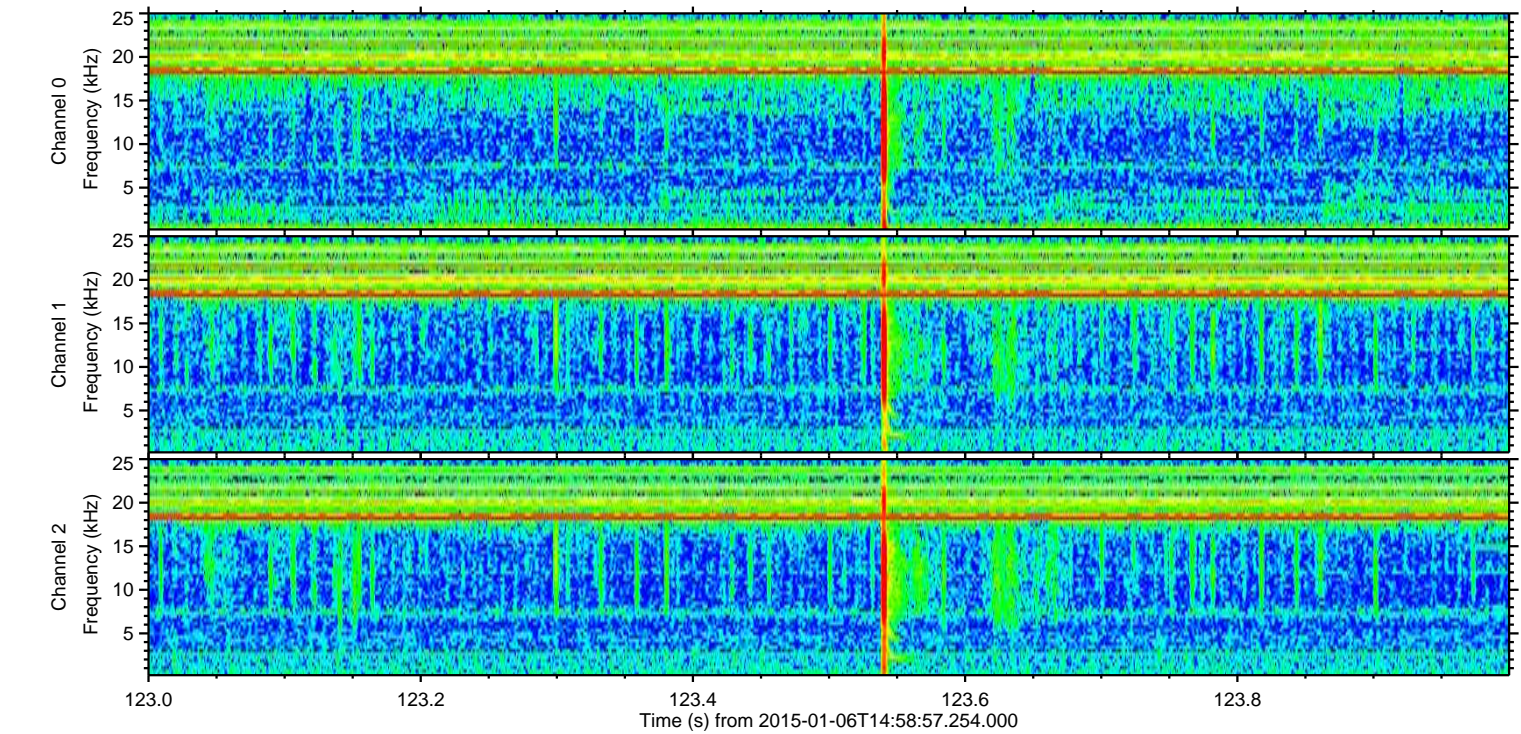
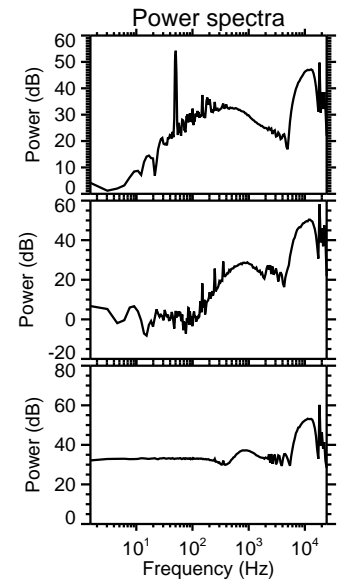
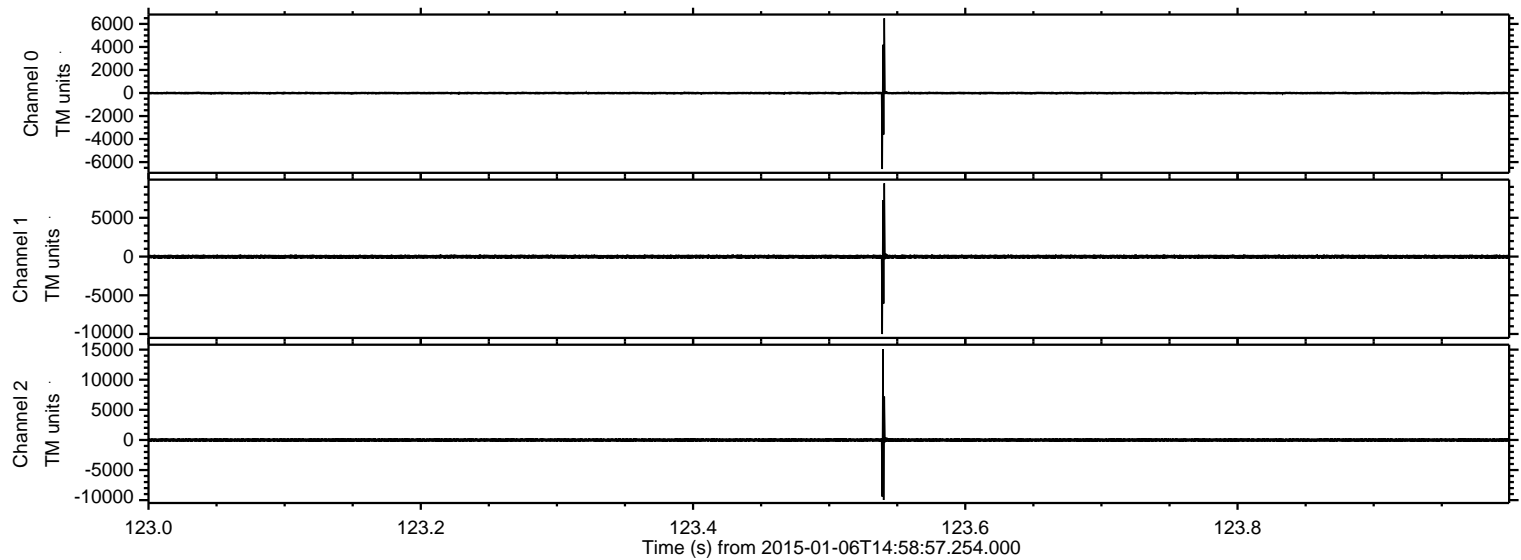

ELMAVAN 3D WAVEFORMS (Measured data sampled at 50 kHz) 49759 packets of 144 samples from 2015-01-06T14:58:57.254.000. Part 118/144

Processed Tue Jan 6 16:06:23 2015 by ELM ver.2012-10-06 from 001__elm20150106_145856__dat00.bin

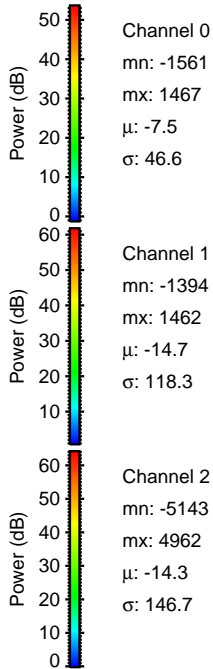
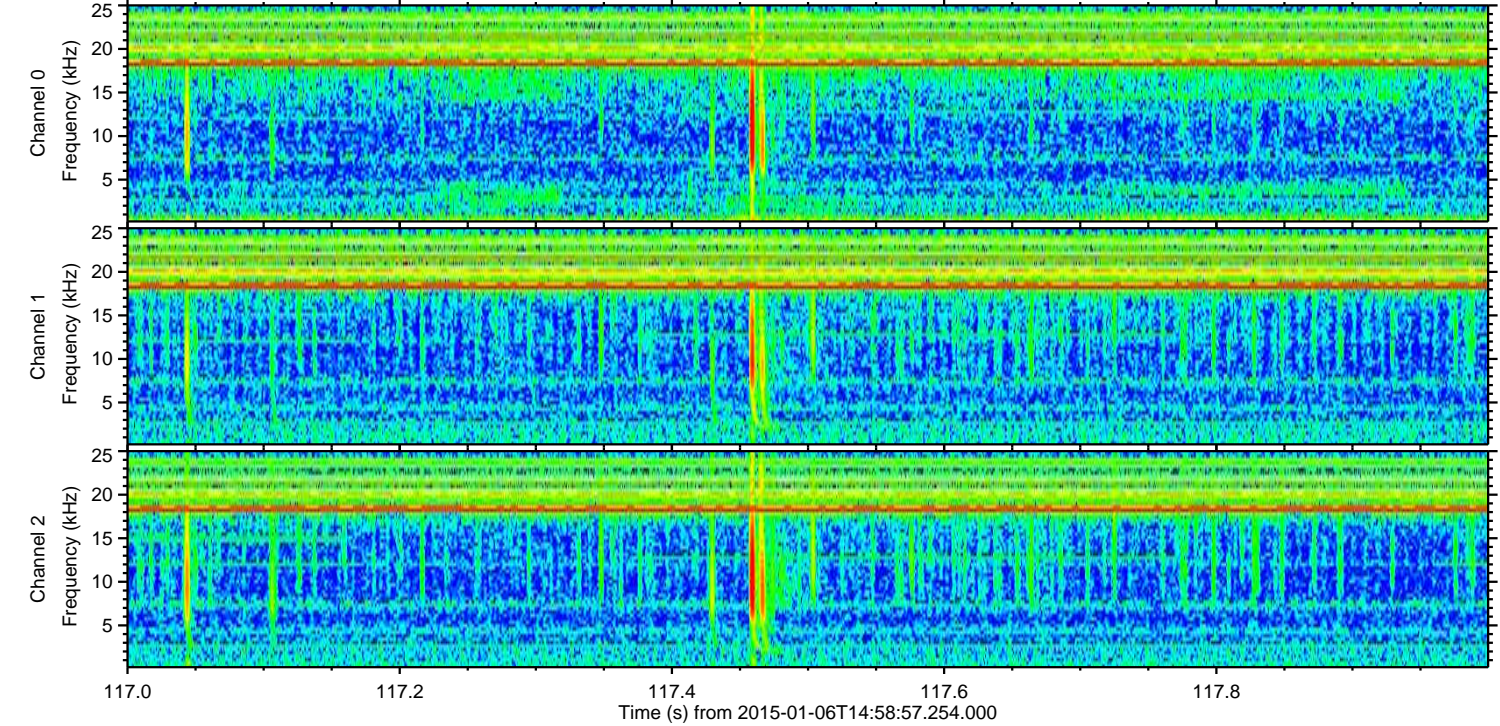
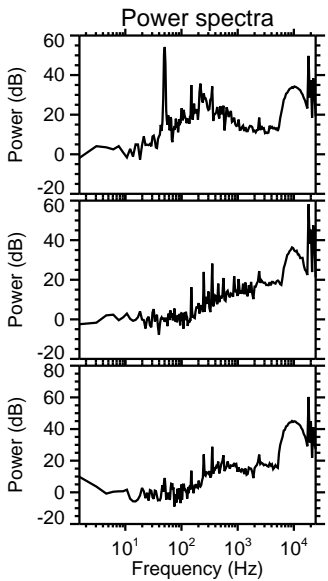
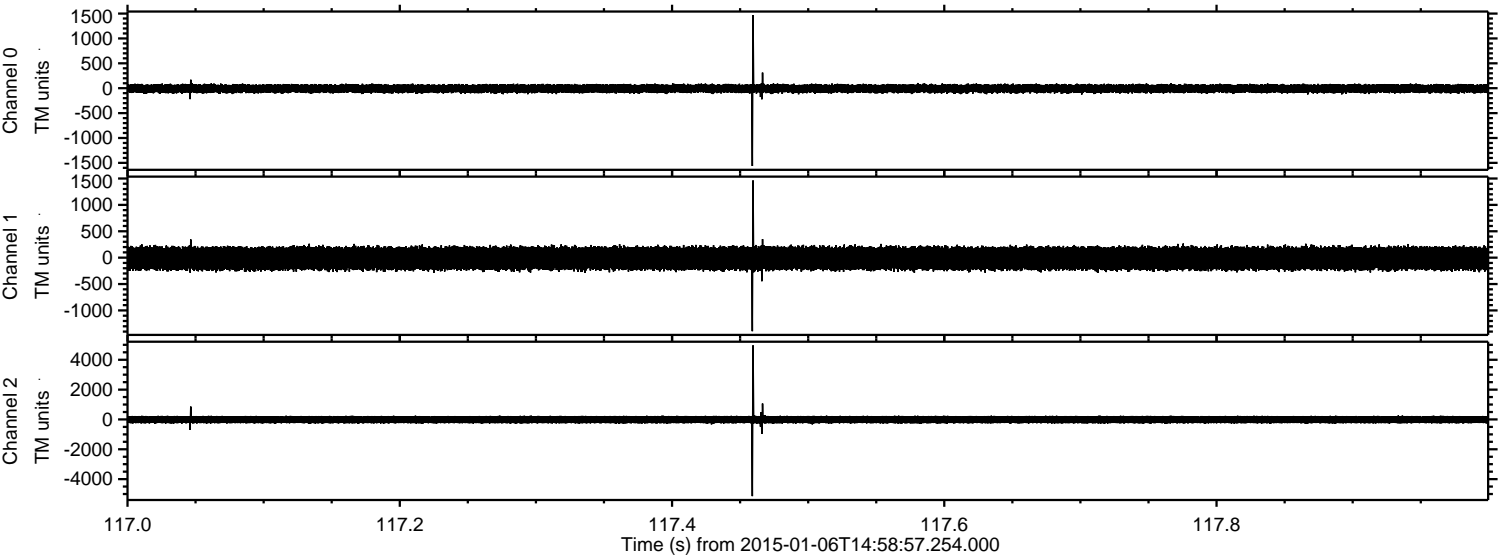

Channel 0
mn: -1561
mx: 1467
 μ : -7.5
 σ : 46.6

Channel 1
mn: -1394
mx: 1462
 μ : -14.7
 σ : 118.3

Channel 2
mn: -5143
mx: 4962
 μ : -14.3
 σ : 146.7

ELMAVAN 3D WAVEFORMS (Measured data sampled at 50 kHz) 49759 packets of 144 samples from 2015-01-06T14:58:57.254.000. Part 100/144

Processed Tue Jan 6 16:06:24 2015 by ELM ver.2012-10-06 from 001__elm20150106_145856__dat00.bin

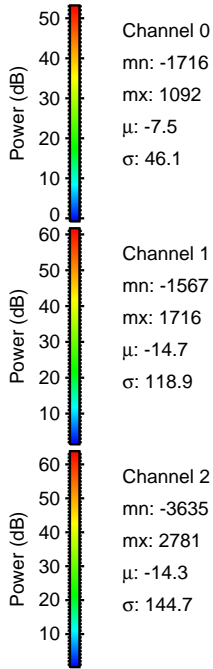
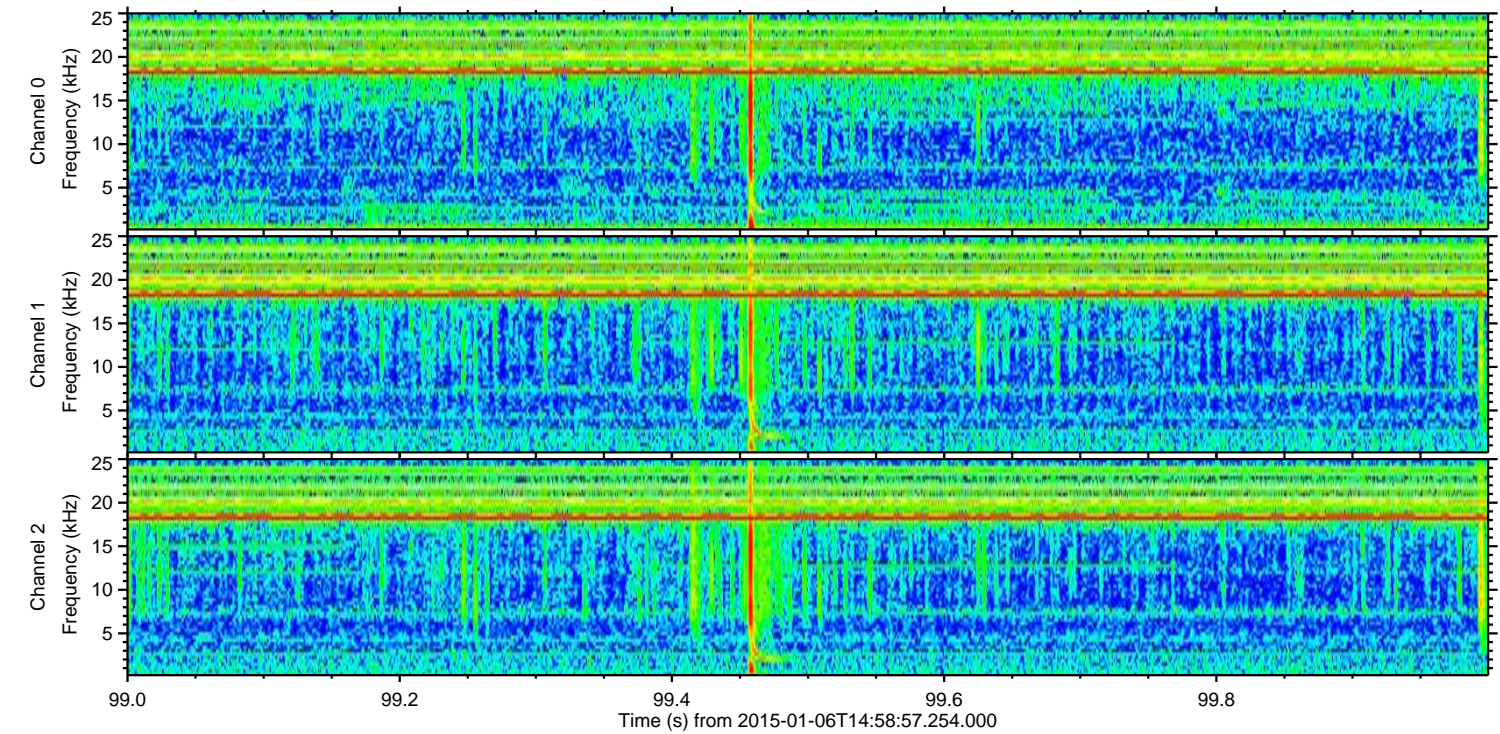
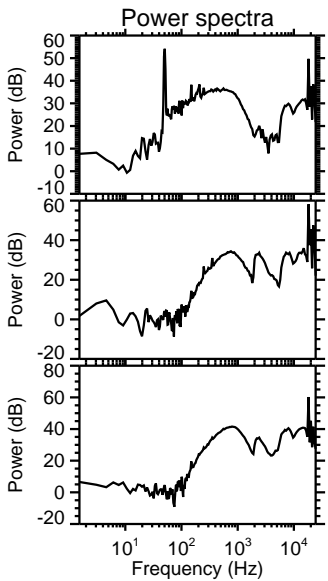
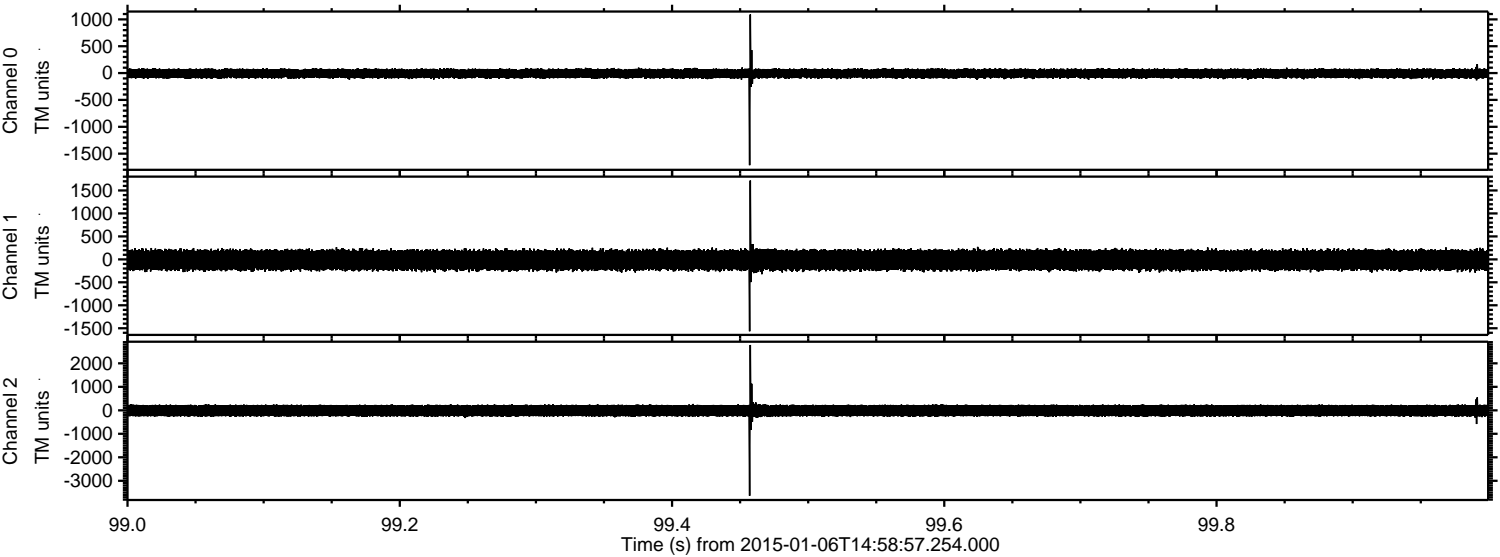

Processed Tue Jan 6 16:06:25 2015 by ELM ver.2012-10-06 from 001__elm20150106_145856__dat00.bin

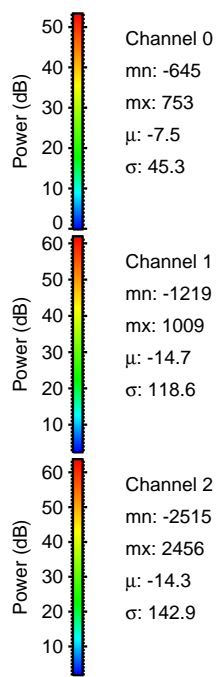
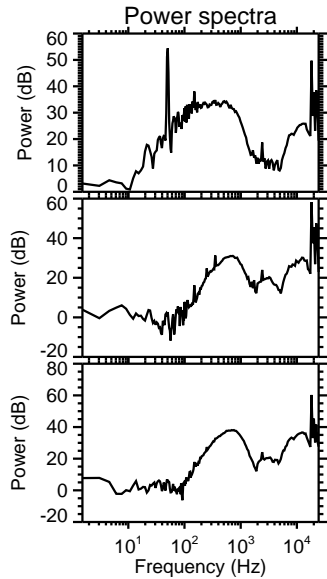
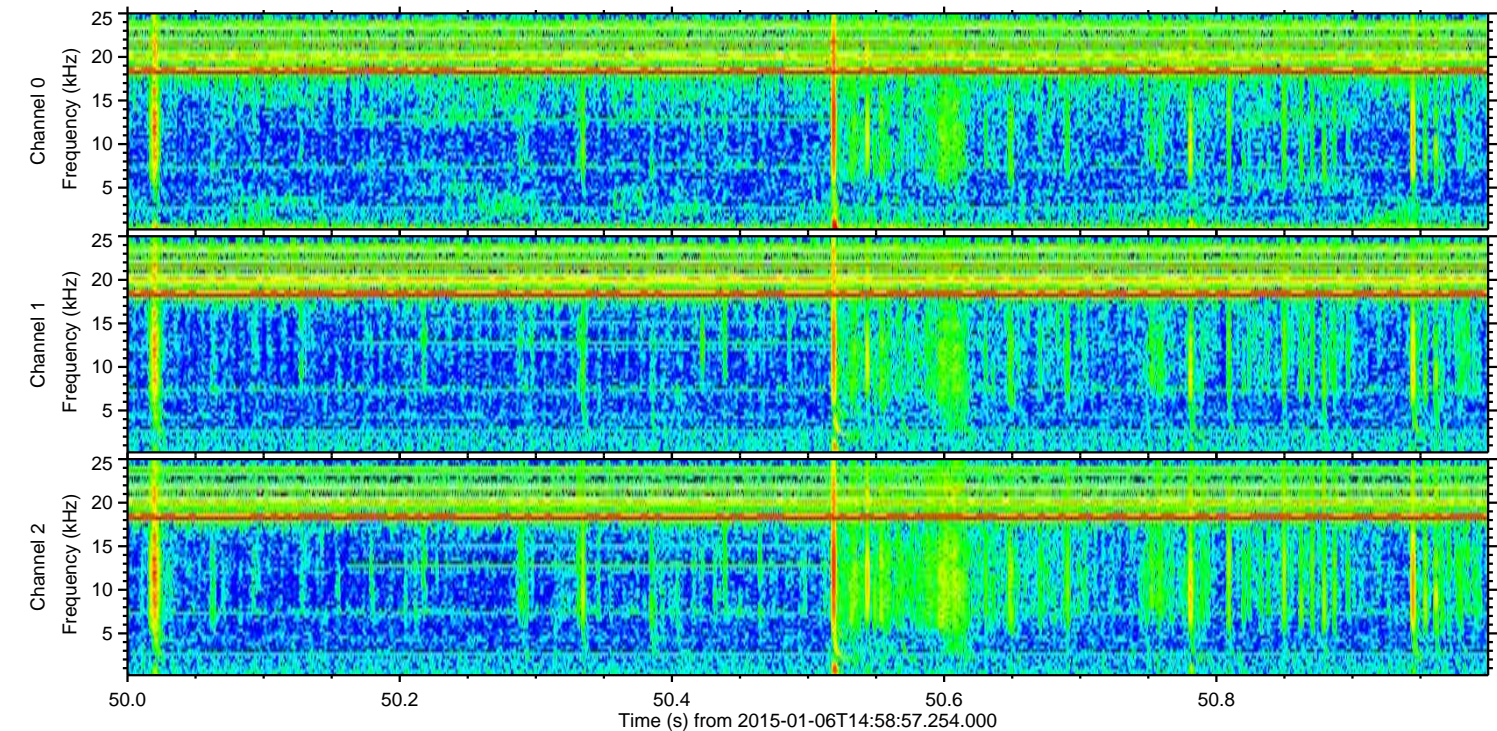
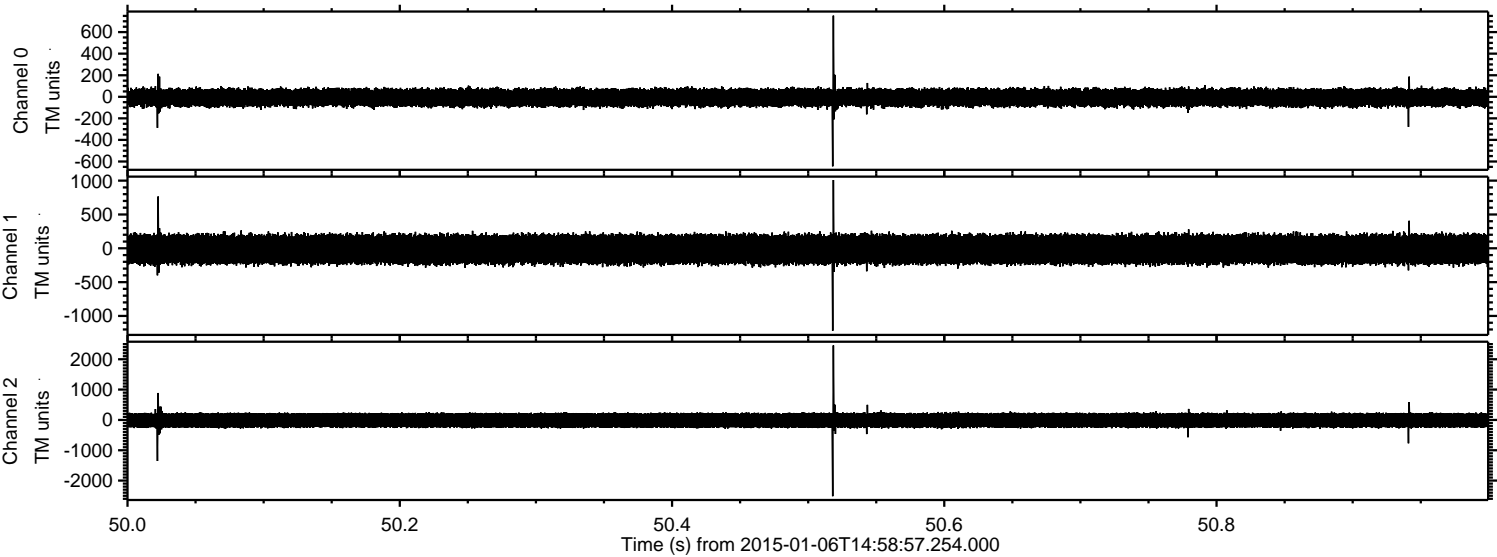

ELMAVAN 3D WAVEFORMS (Measured data sampled at 50 kHz) 49759 packets of 144 samples from 2015-01-06T14:58:57.254.000. Part 91/144

Processed Tue Jan 6 16:06:26 2015 by ELM ver.2012-10-06 from 001__elm20150106_145856__dat00.bin

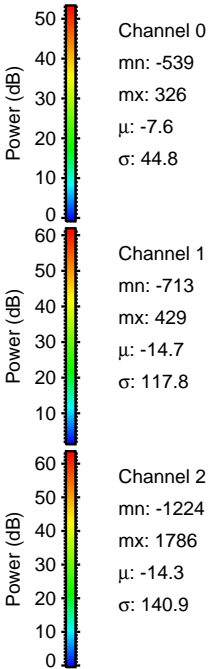
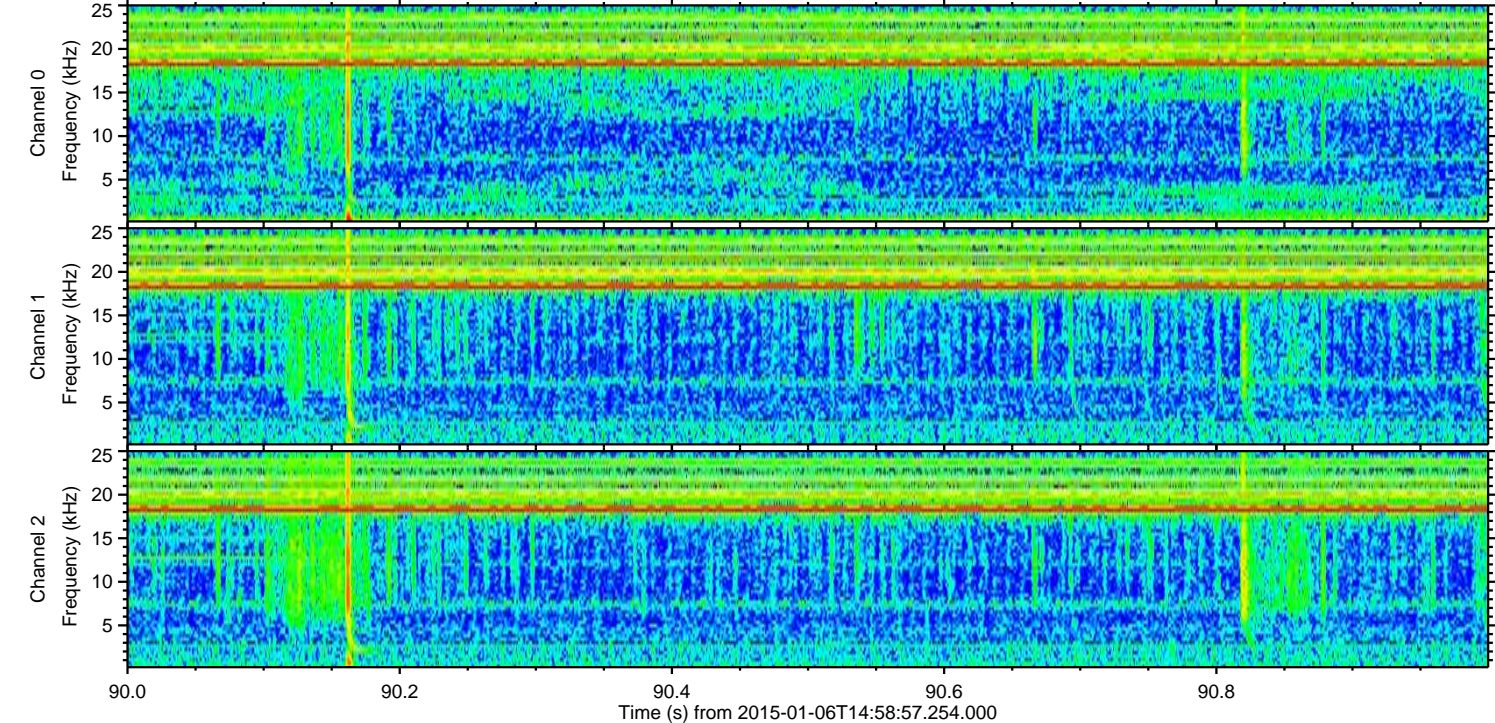
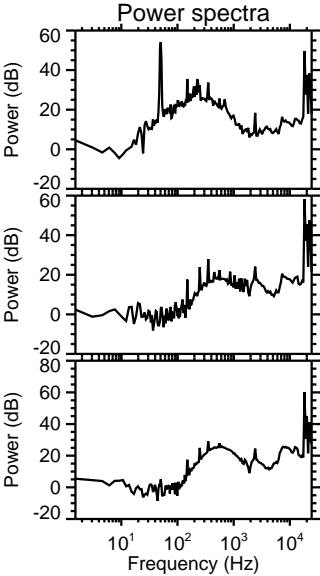
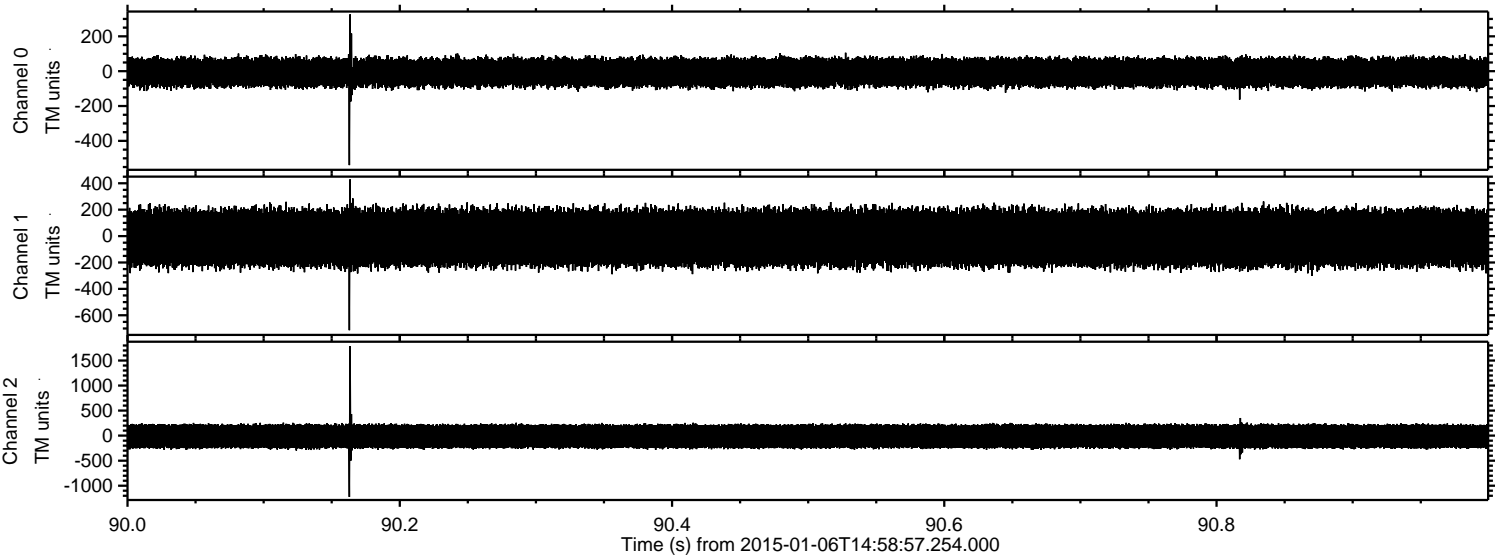

ELMAVAN 3D WAVEFORMS (Measured data sampled at 50 kHz) 49759 packets of 144 samples from 2015-01-06T14:58:57.254.000. Part 20/144

Processed Tue Jan 6 16:06:27 2015 by ELM ver.2012-10-06 from 001__elm20150106_145856__dat00.bin

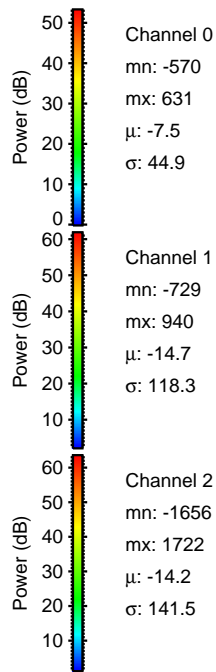
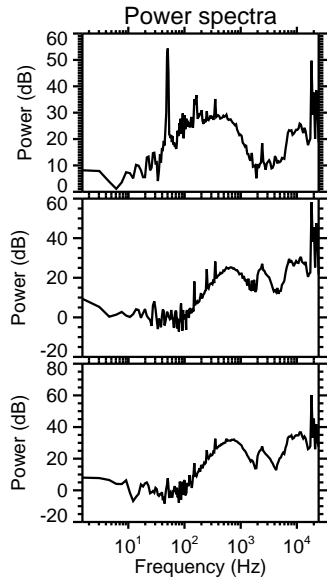
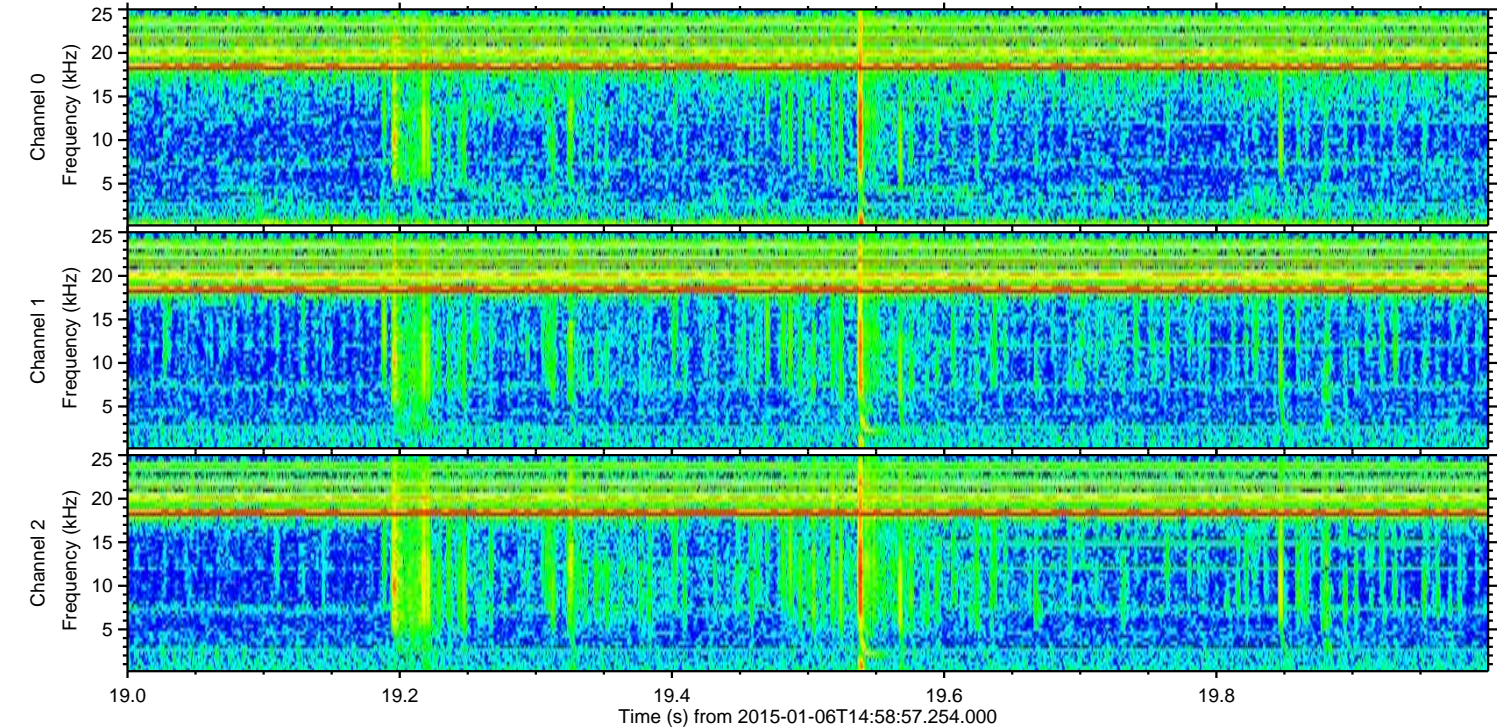
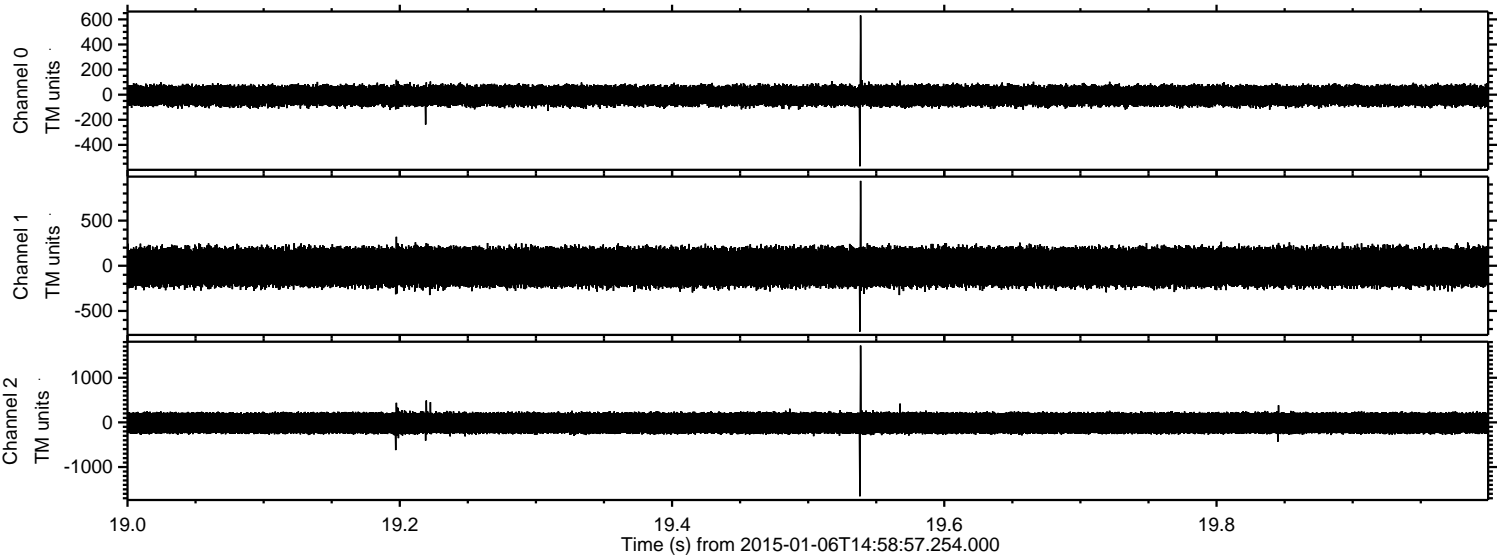

ELMAVAN 3D WAVEFORMS (Measured data sampled at 50 kHz) 49759 packets of 144 samples from 2015-01-06T14:58:57.254.000. Part 123/144

Processed Tue Jan 6 16:06:28 2015 by ELM ver.2012-10-06 from 001__elm20150106_145856__dat00.bin

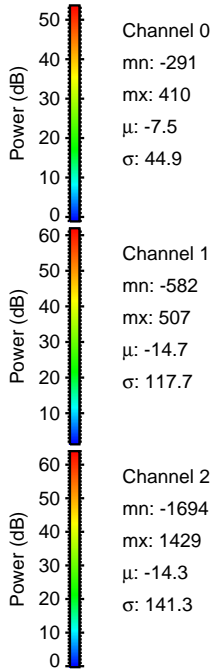
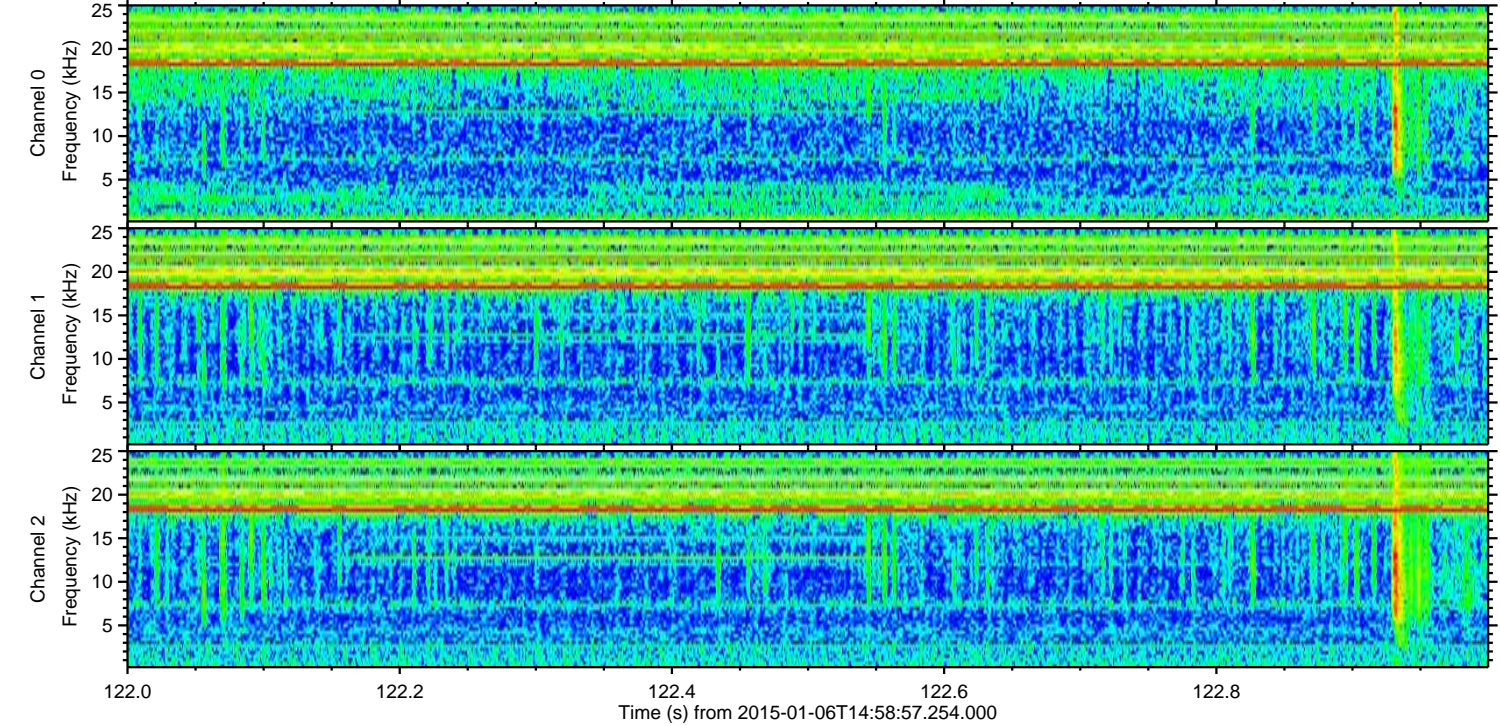
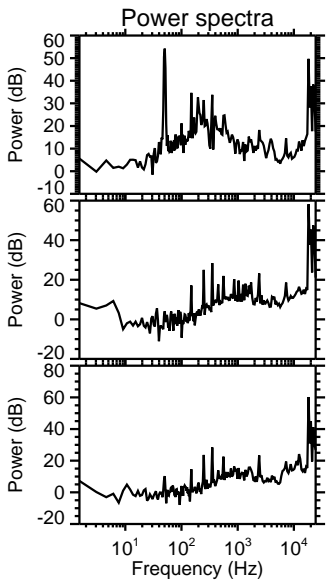
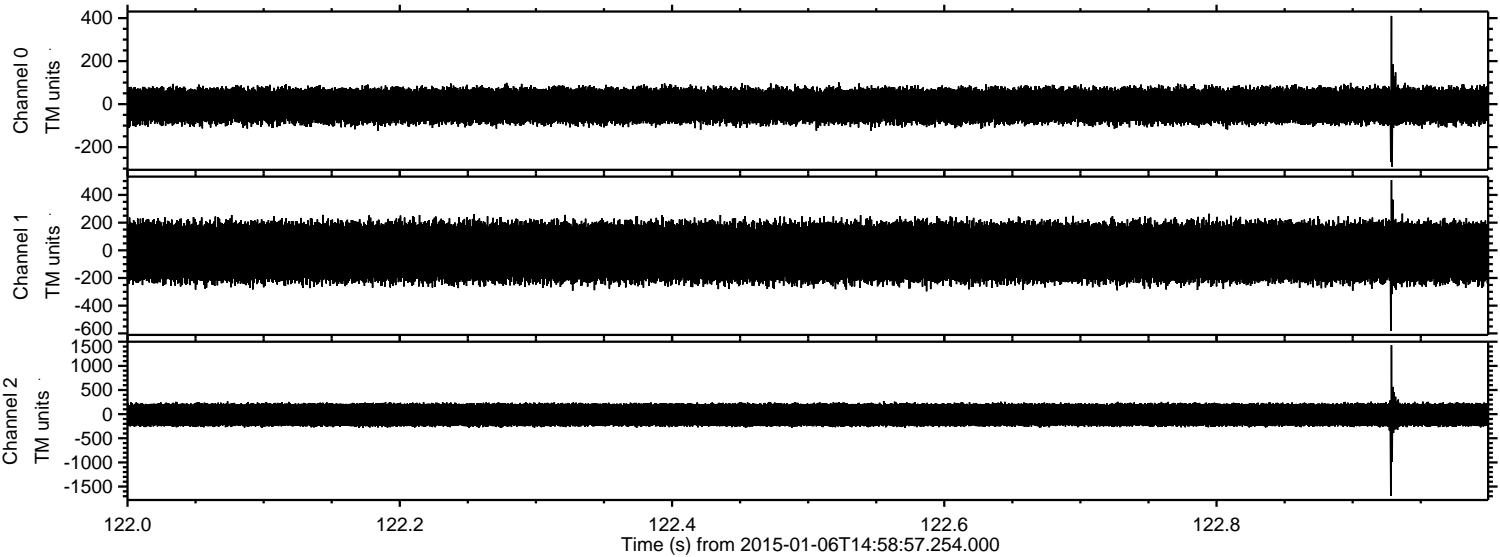

ELMAVAN 3D WAVEFORMS (Measured data sampled at 50 kHz) 49759 packets of 144 samples from 2015-01-06T14:58:57.254.000. Part 25/144

Processed Tue Jan 6 16:06:29 2015 by ELM ver.2012-10-06 from 001__elm20150106_145856__dat00.bin

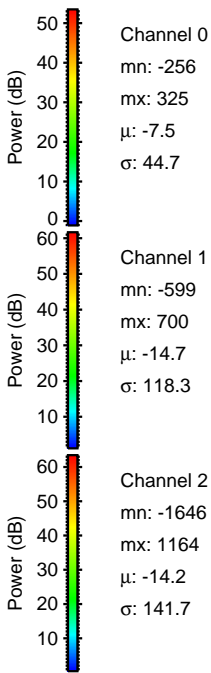
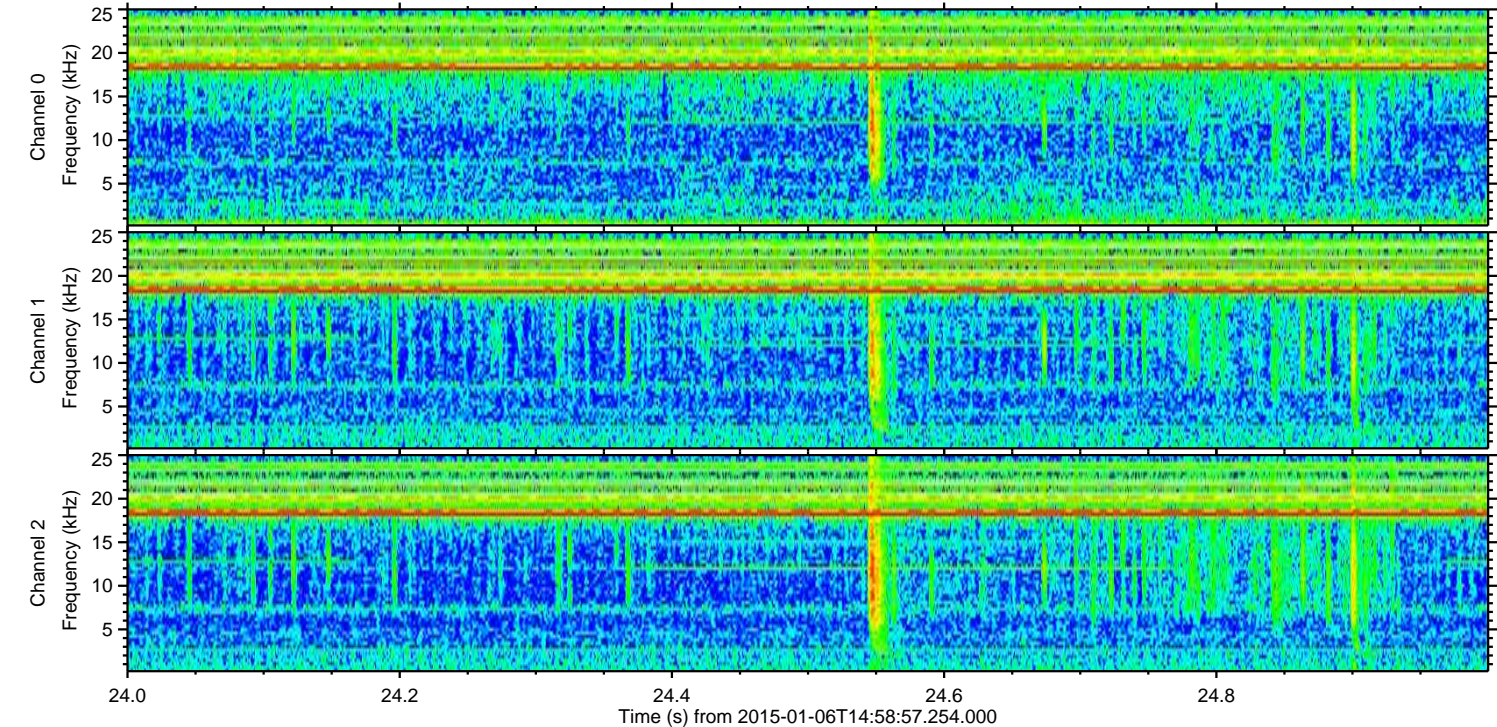
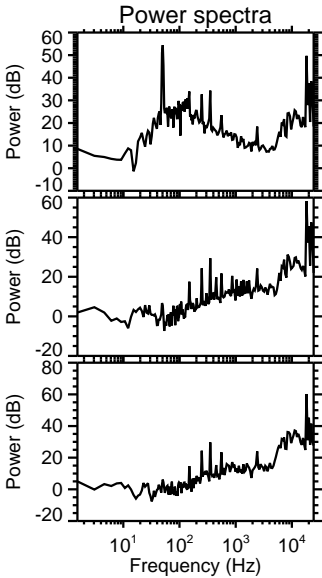
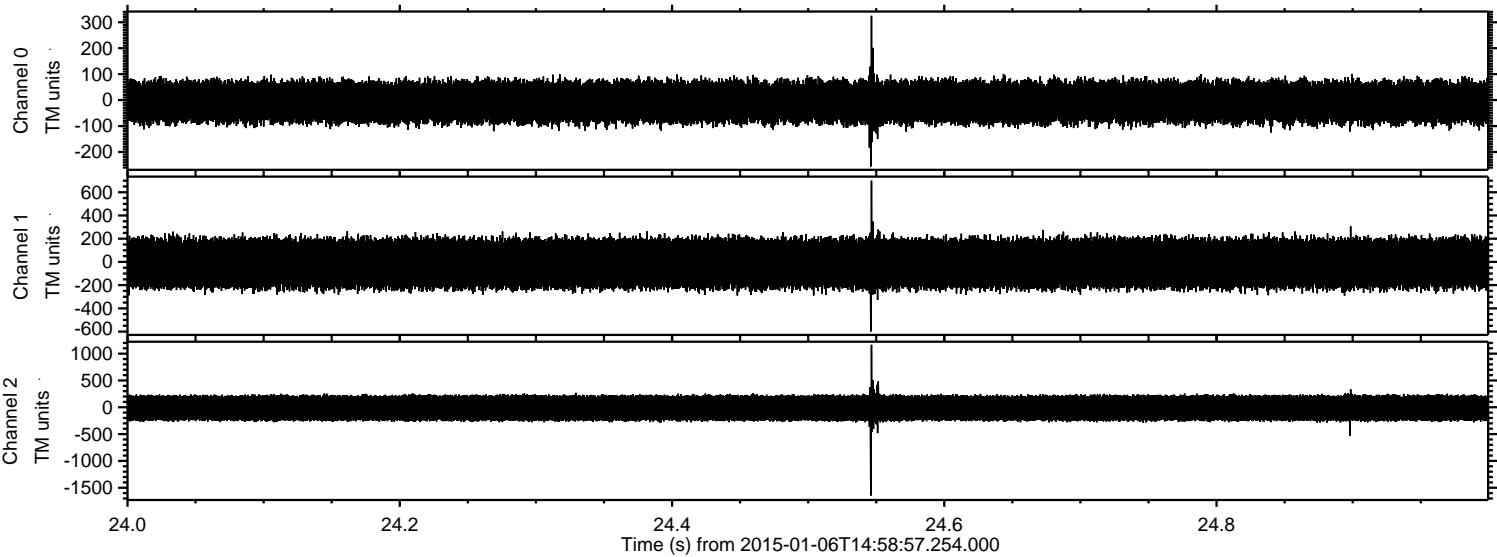

Channel 0
mn: -256
mx: 325
 μ : -7.5
 σ : 44.7

Channel 1
mn: -599
mx: 700
 μ : -14.7
 σ : 118.3

Channel 2
mn: -1646
mx: 1164
 μ : -14.2
 σ : 141.7

ELMAVAN 3D WAVEFORMS (Measured data sampled at 50 kHz) 49759 packets of 144 samples from 2015-01-06T14:58:57.254.000. Part 94/144

Processed Tue Jan 6 16:06:30 2015 by ELM ver.2012-10-06 from 001__elm20150106_145856__dat00.bin

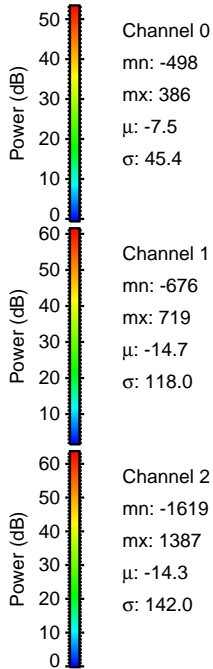
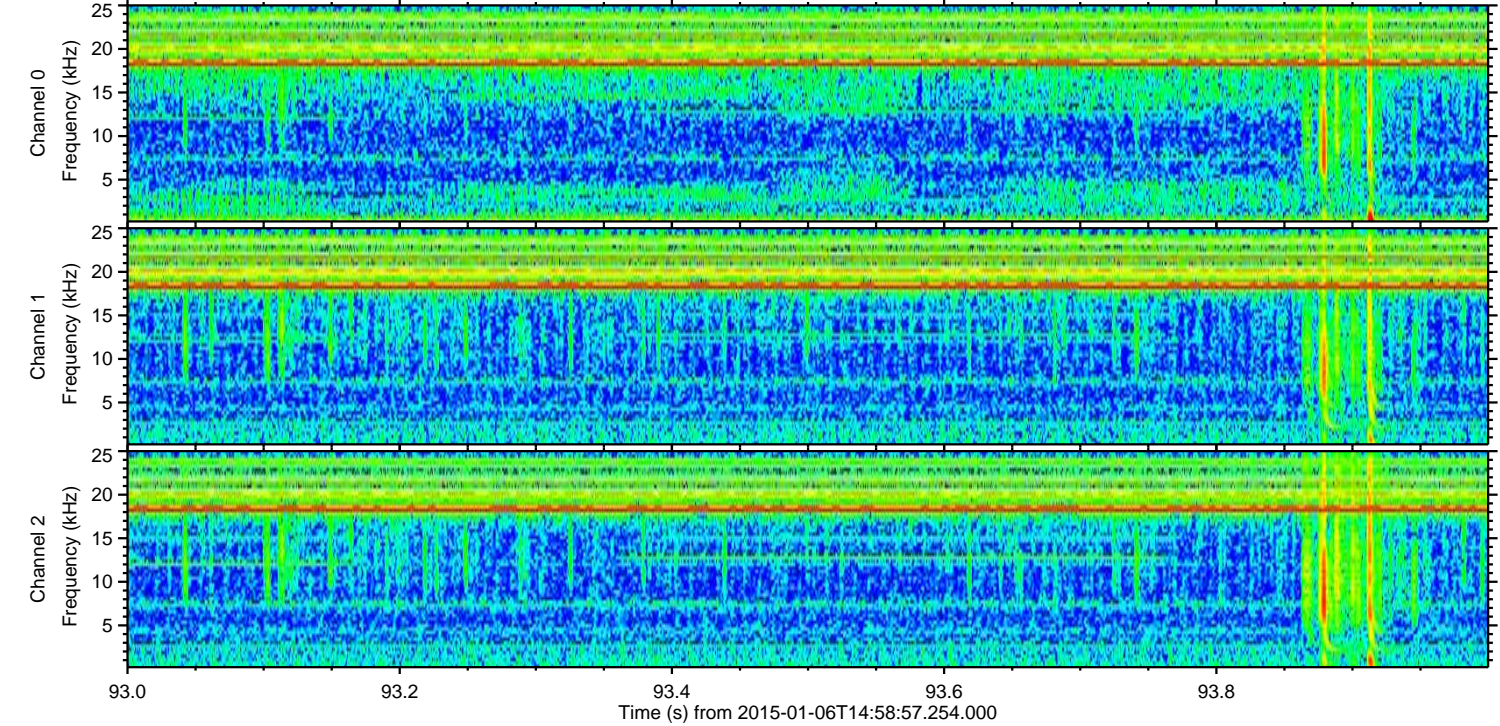
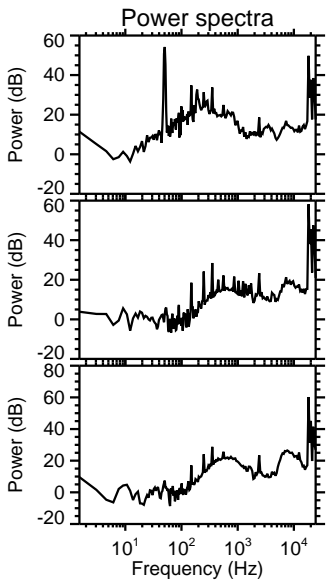
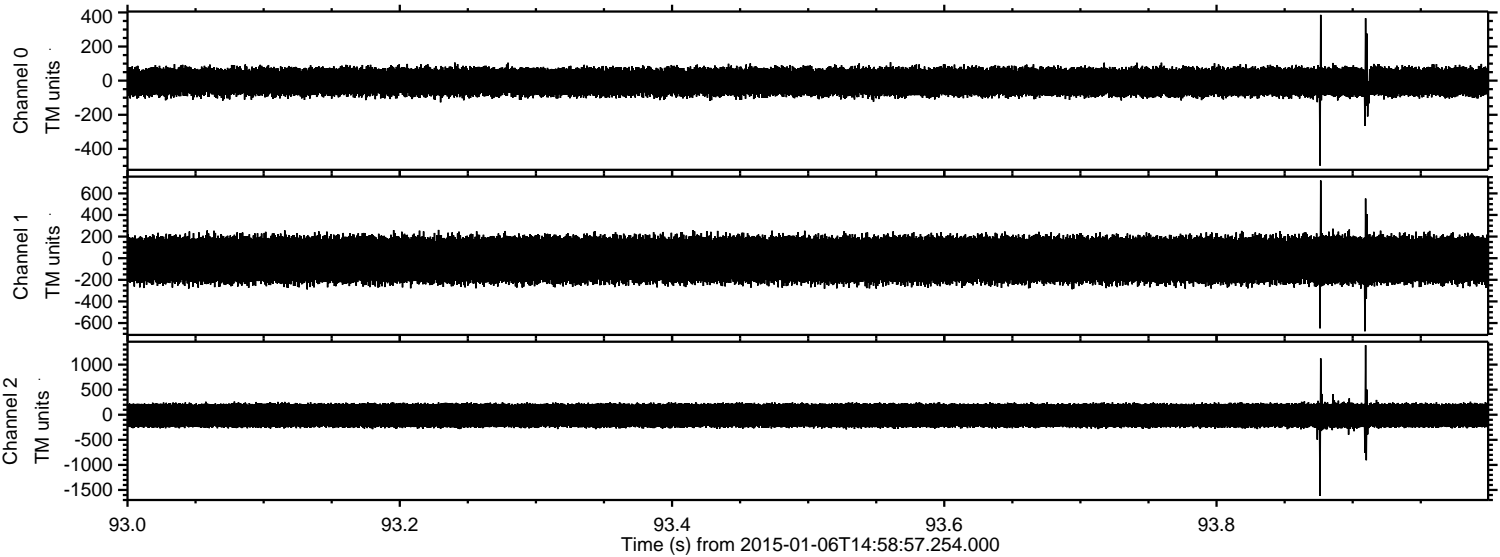

ELMAVAN 3D WAVEFORMS (Measured data sampled at 50 kHz) 49759 packets of 144 samples from 2015-01-06T14:58:57.254.000. Part 128/144

