

ELMAVAN 3D WAVEFORMS (Measured data sampled at 50 kHz) 49781 packets of 144 samples from 2015-01-06T10:48:49.169.000.

Processed Tue Jan 6 11:56:36 2015 by ELM ver.2012-10-06 from 001__elm20150106_104848__dat00.bin

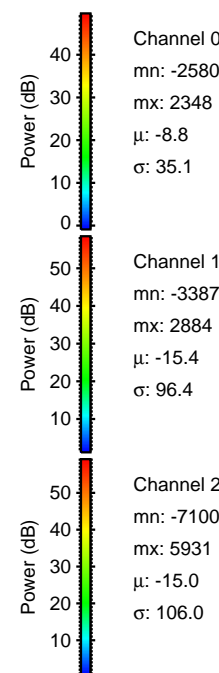

Processed Tue Jan 6 11:56:47 2015 by ELM ver.2012-10-06 from 001__elm20150106_104848__dat00.bin

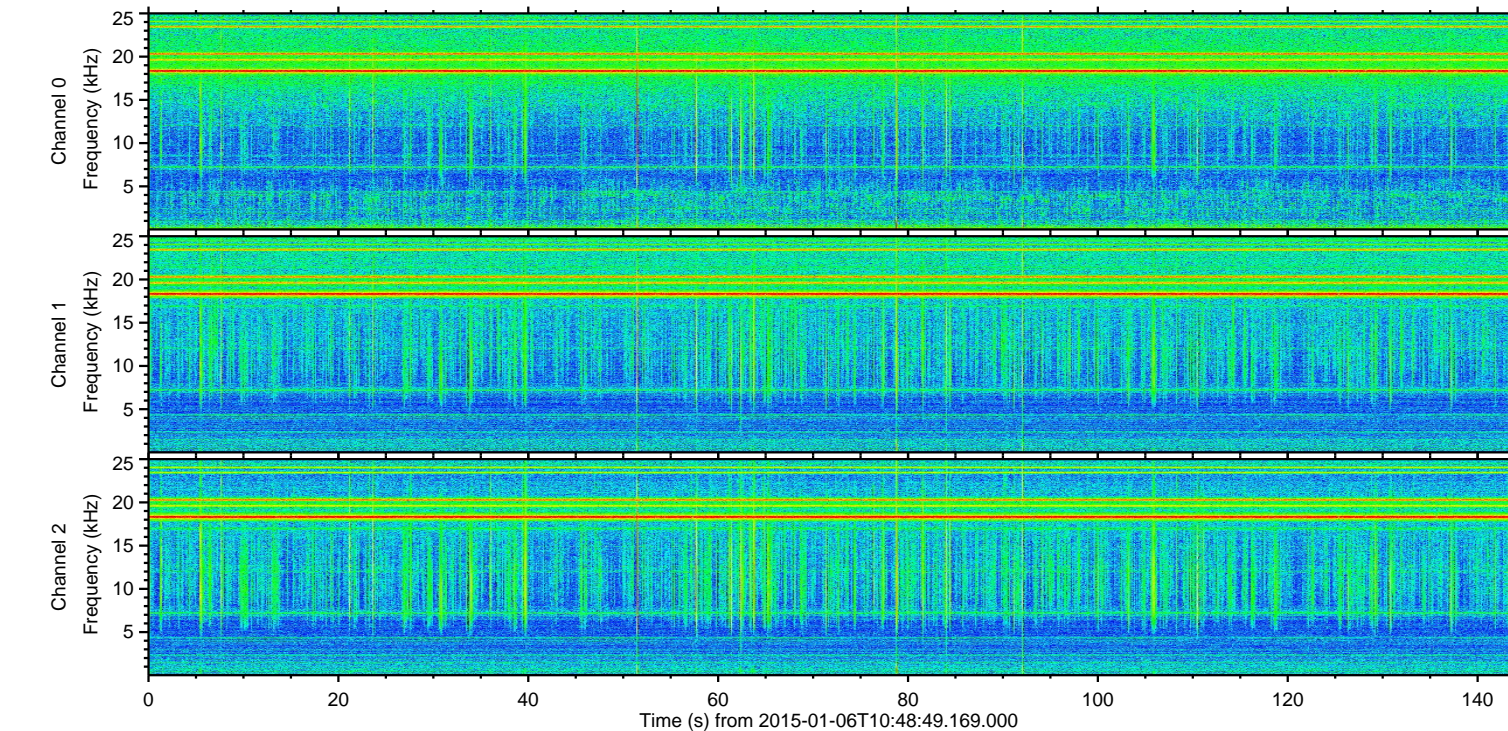
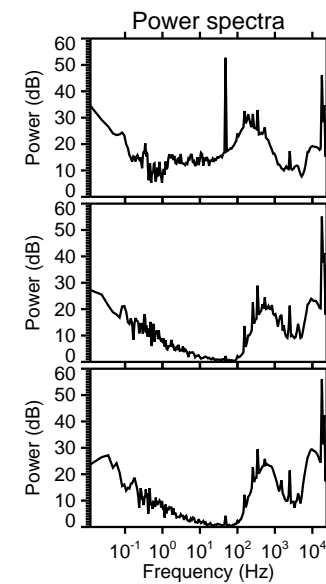
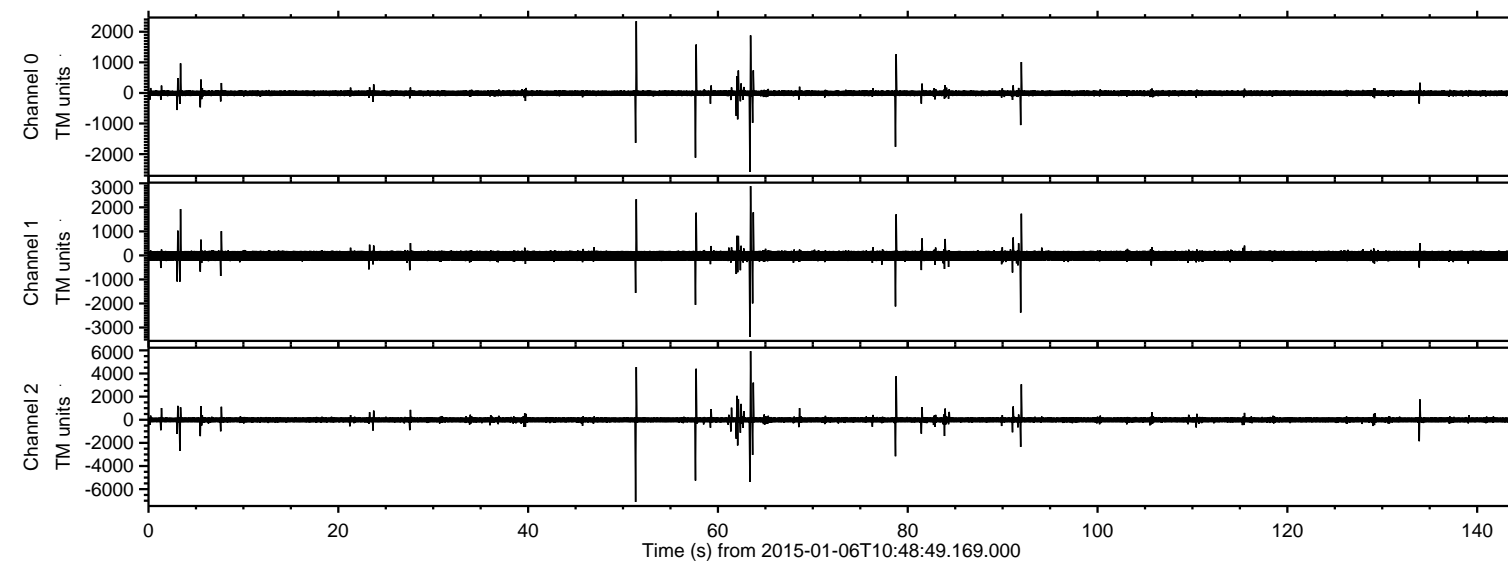
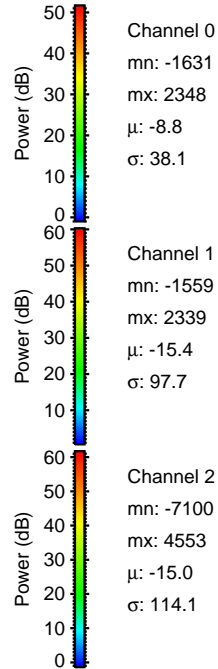
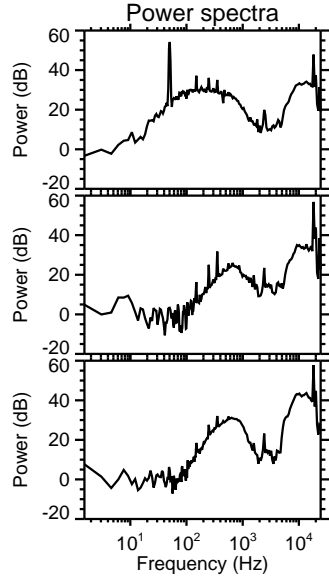
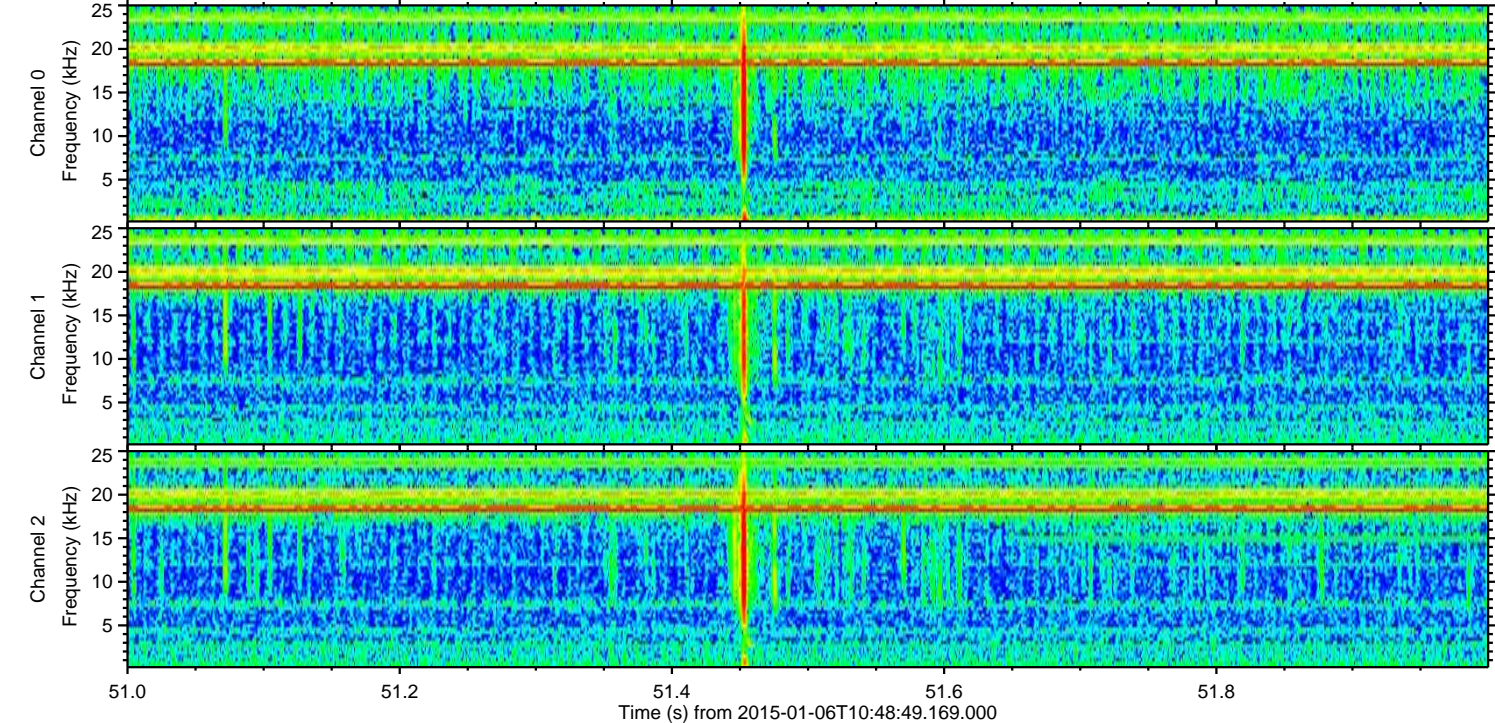
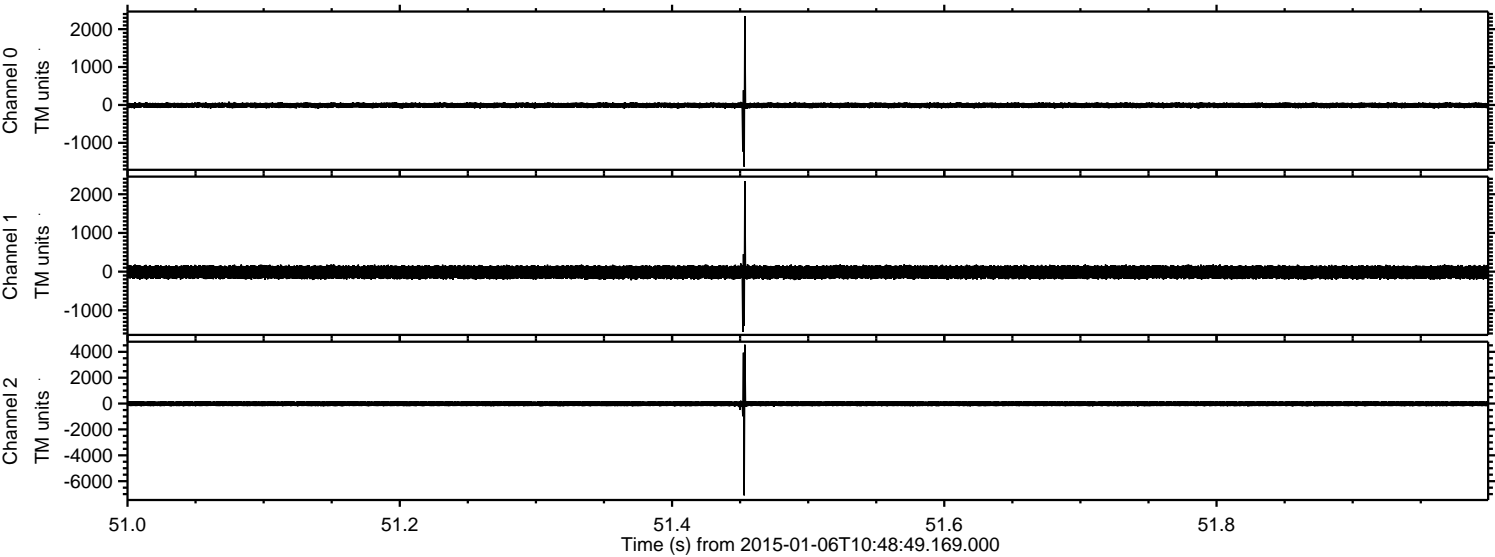

ELMAVAN 3D WAVEFORMS (Measured data sampled at 50 kHz) 49781 packets of 144 samples from 2015-01-06T10:48:49.169.000. Part 64/144

Processed Tue Jan 6 11:56:48 2015 by ELM ver.2012-10-06 from 001__elm20150106_104848__dat00.bin

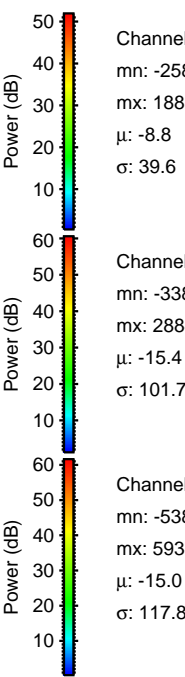
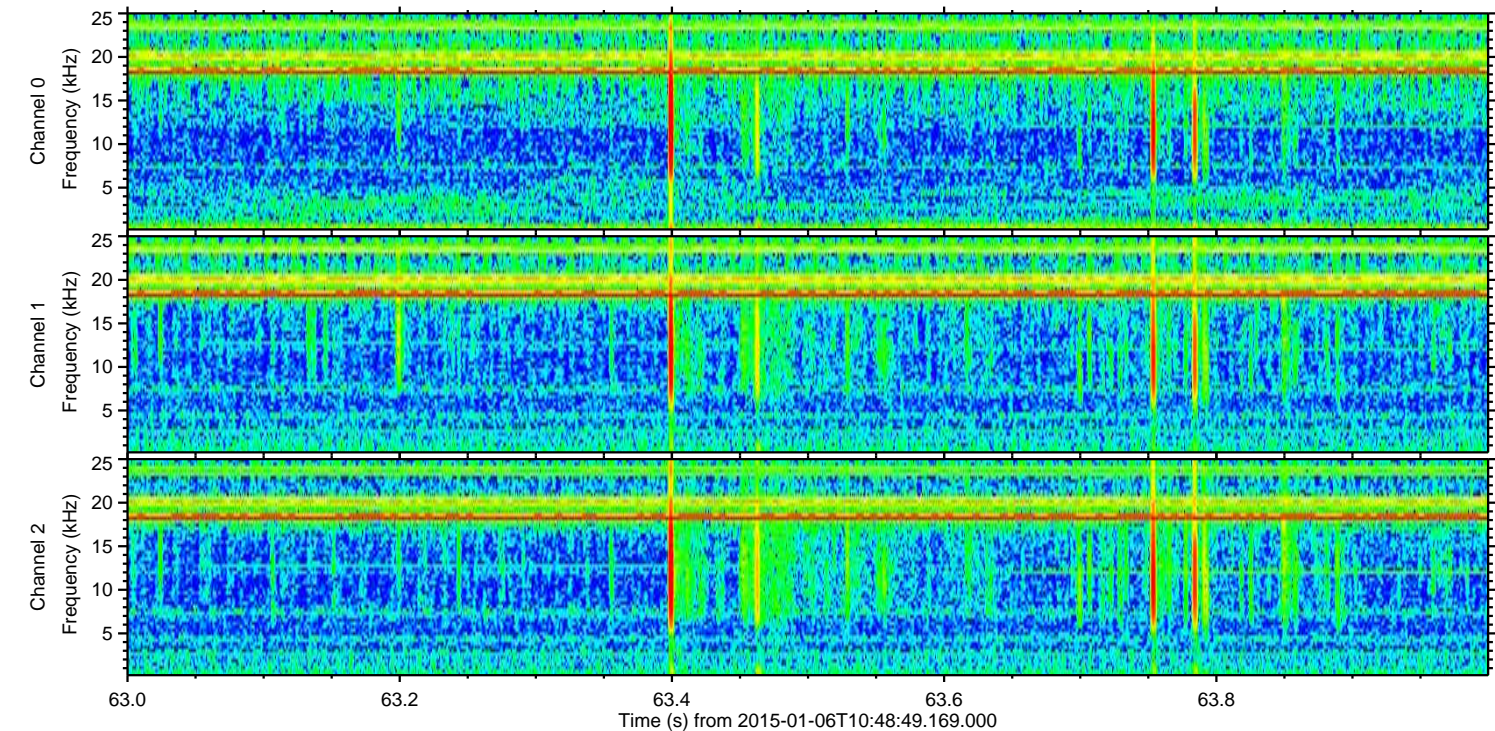
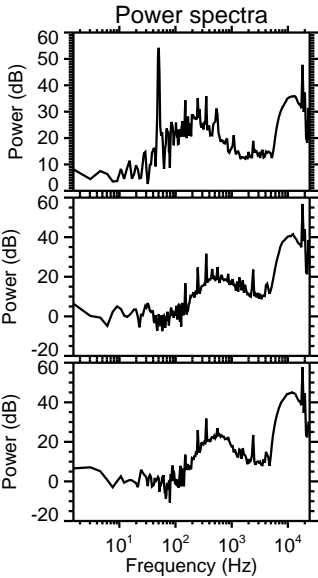
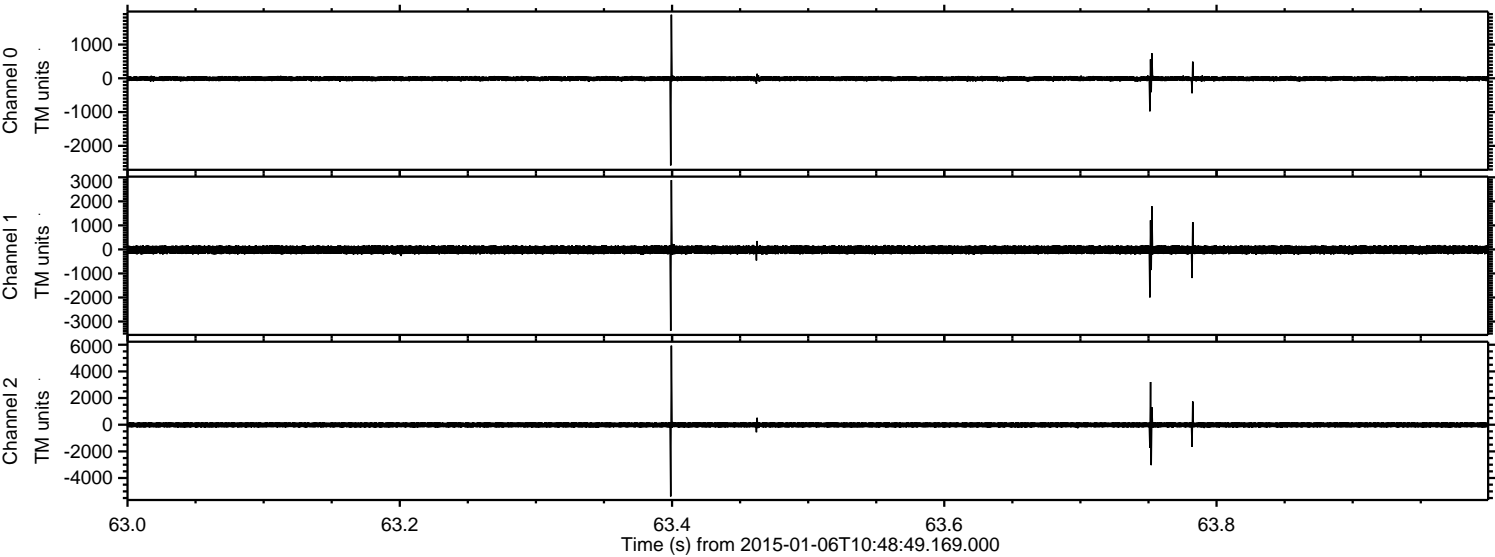

Processed Tue Jan 6 11:56:49 2015 by ELM ver.2012-10-06 from 001__elm20150106_104848__dat00.bin

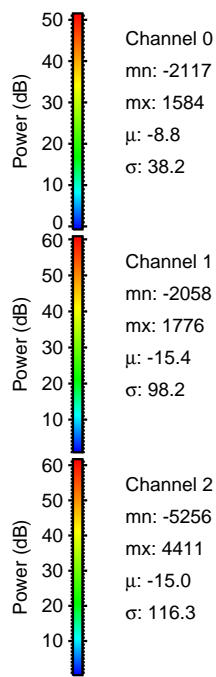
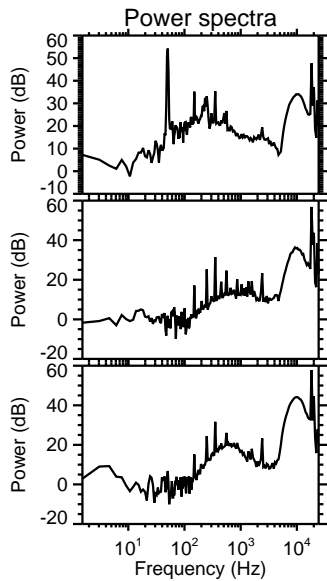
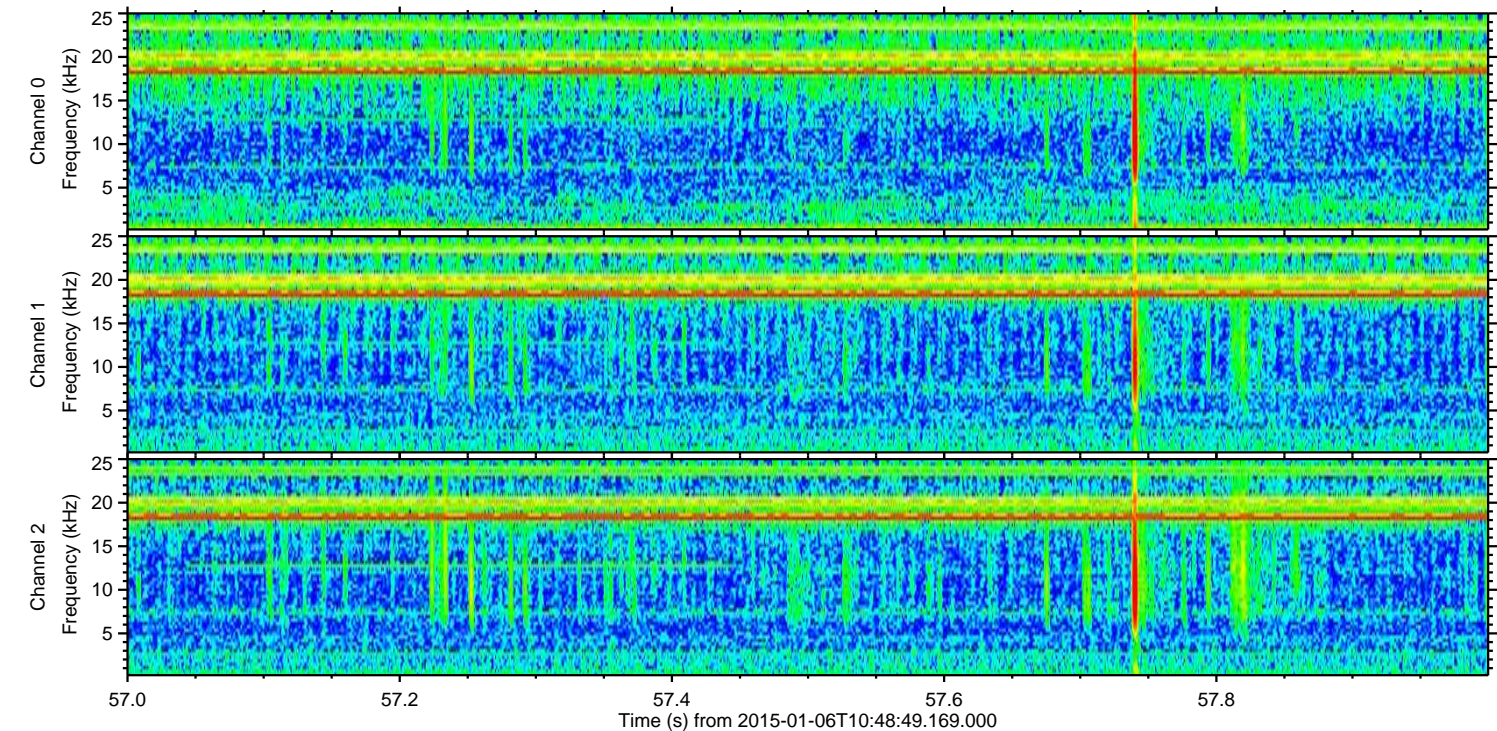
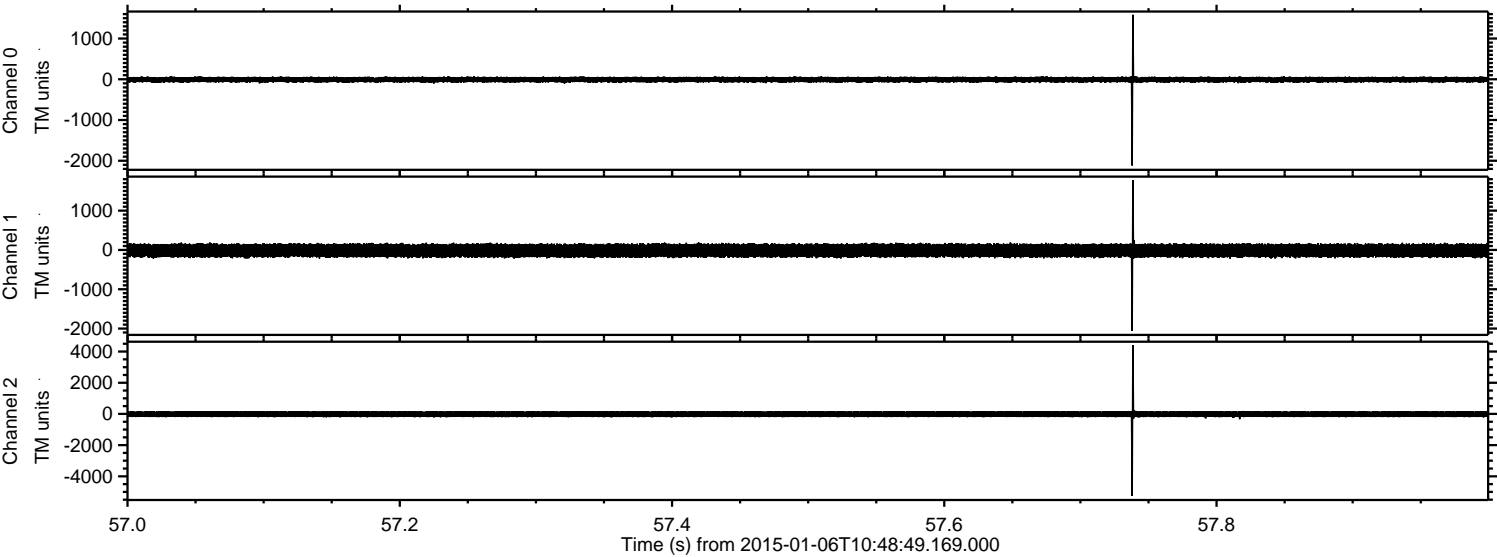

ELMAVAN 3D WAVEFORMS (Measured data sampled at 50 kHz) 49781 packets of 144 samples from 2015-01-06T10:48:49.169.000. Part 79/144

Processed Tue Jan 6 11:56:50 2015 by ELM ver.2012-10-06 from 001__elm20150106_104848__dat00.bin

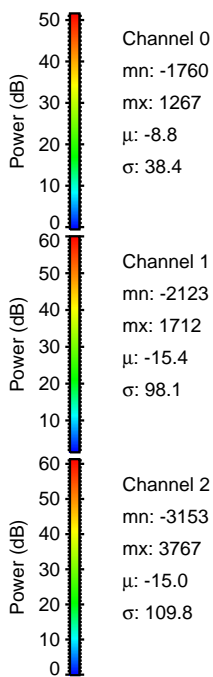
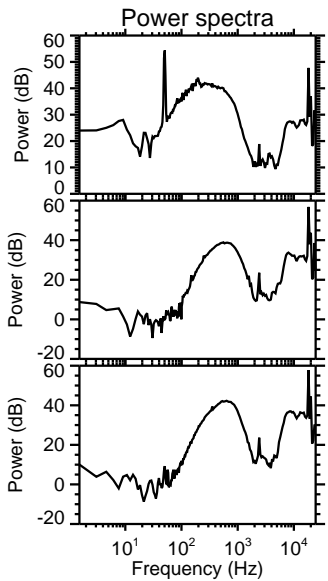
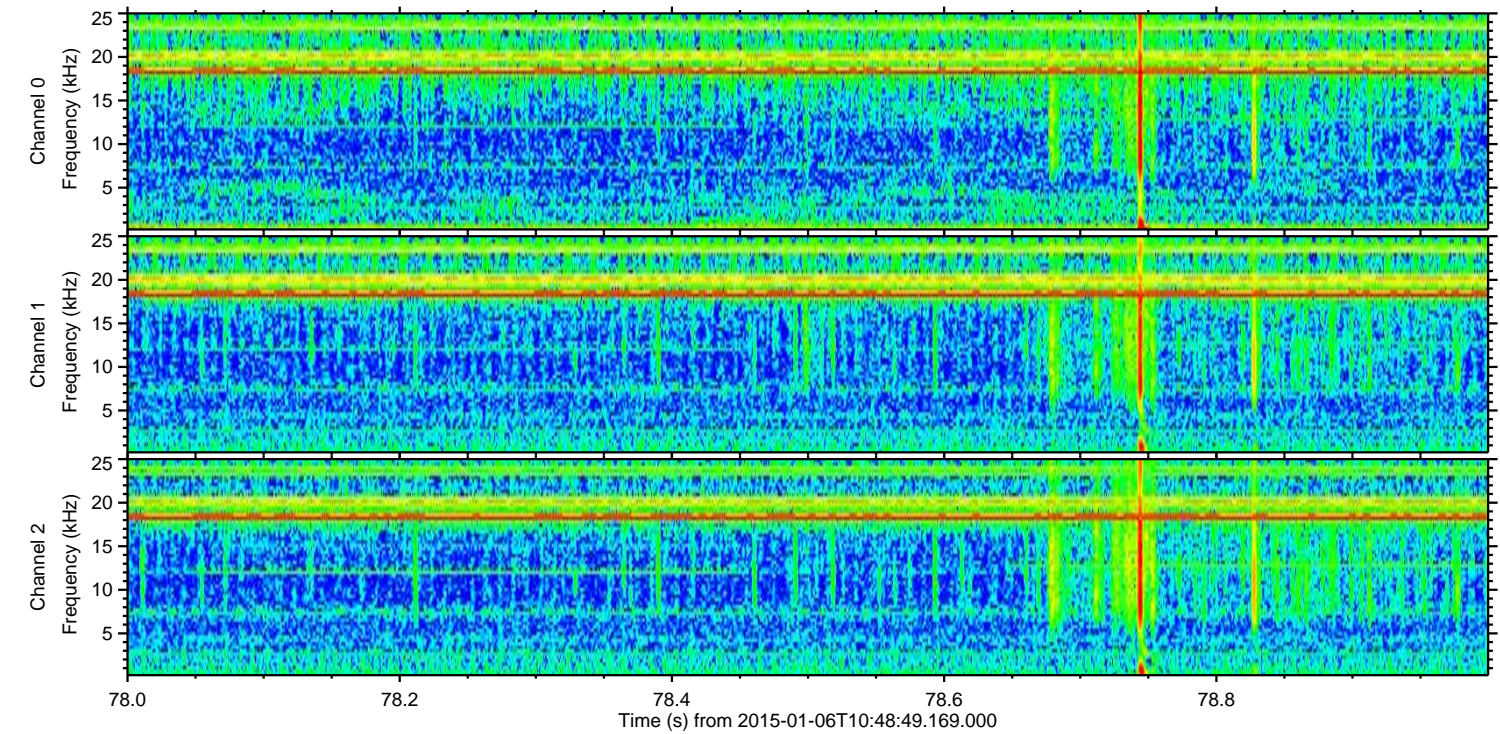
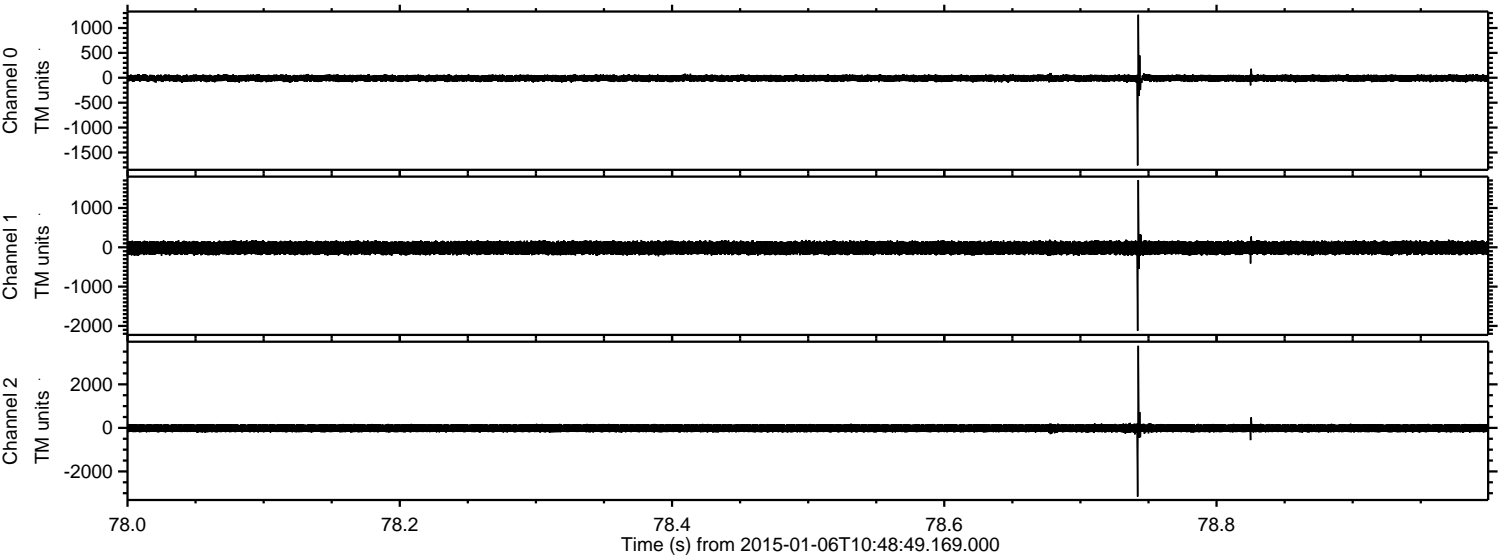

Processed Tue Jan 6 11:56:51 2015 by ELM ver.2012-10-06 from 001__elm20150106_104848__dat00.bin

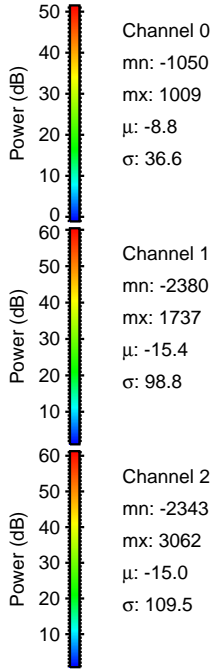
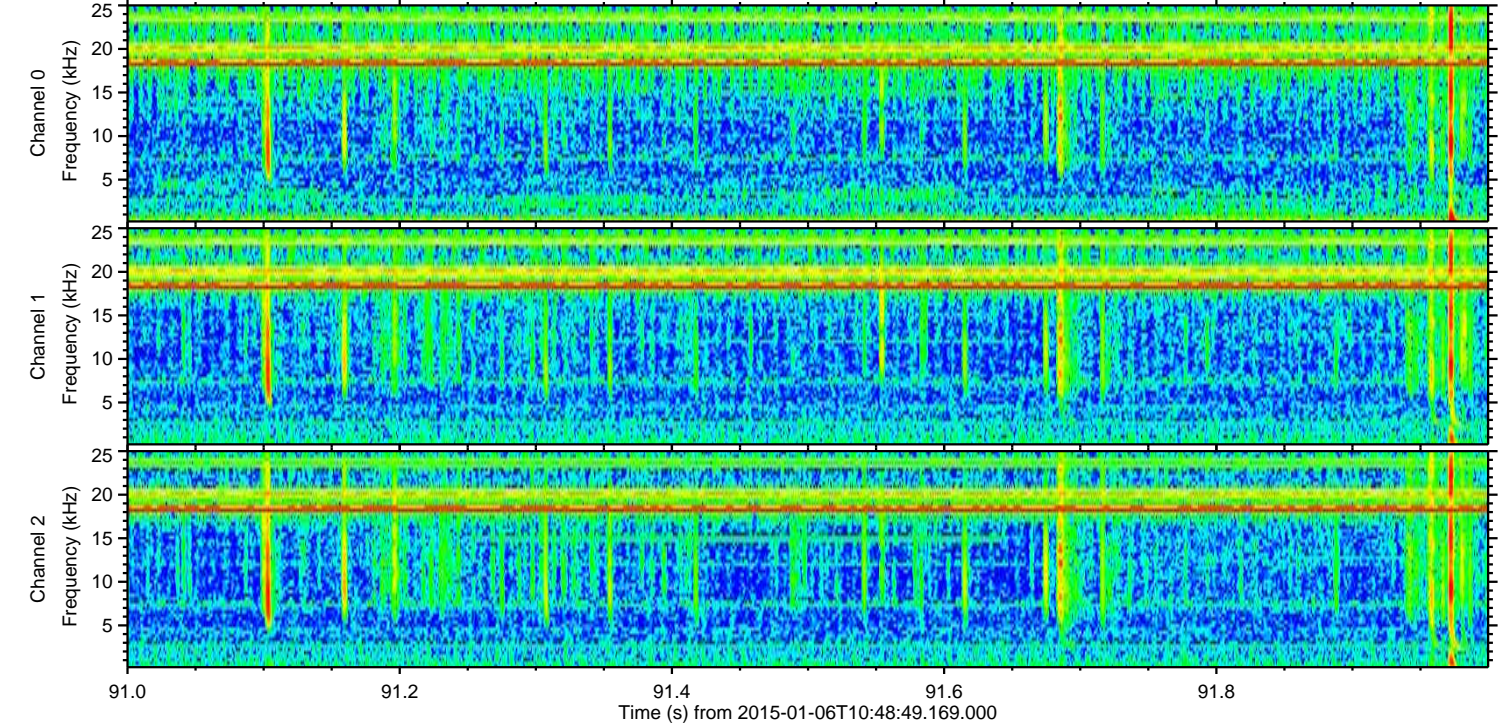
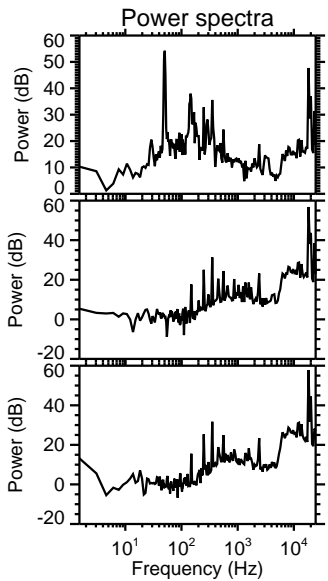
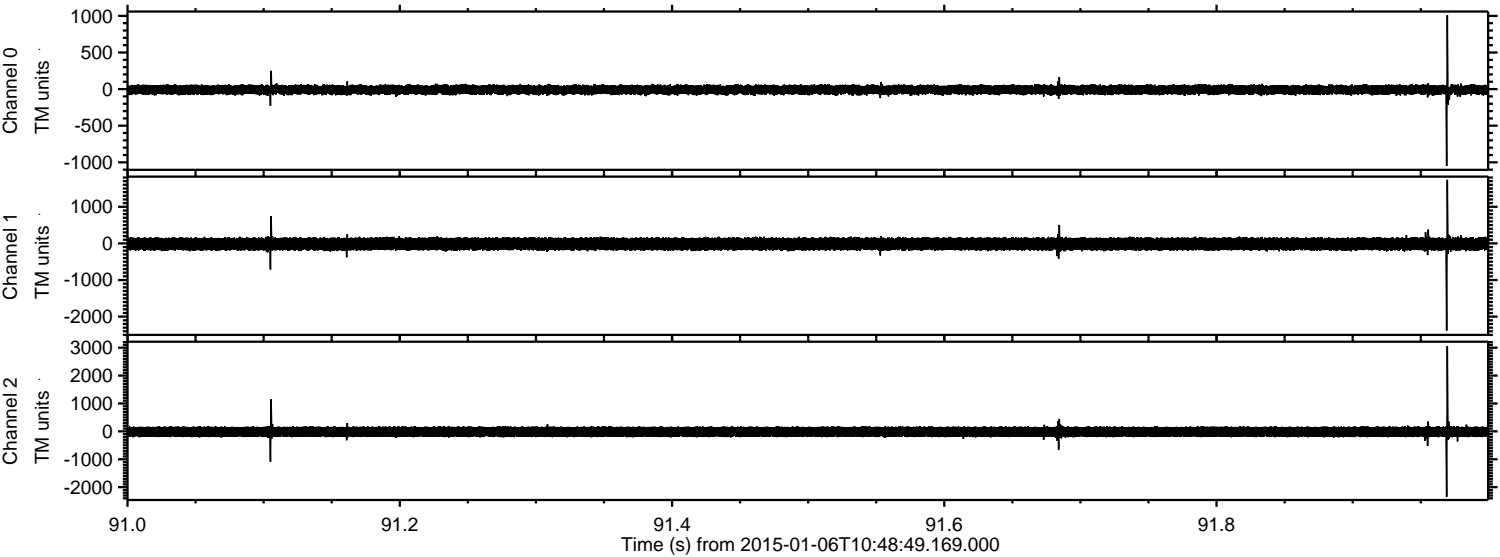

ELMAVAN 3D WAVEFORMS (Measured data sampled at 50 kHz) 49781 packets of 144 samples from 2015-01-06T10:48:49.169.000. Part 4/144

Processed Tue Jan 6 11:56:52 2015 by ELM ver.2012-10-06 from 001__elm20150106_104848__dat00.bin

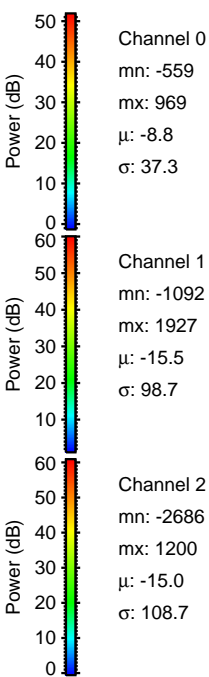
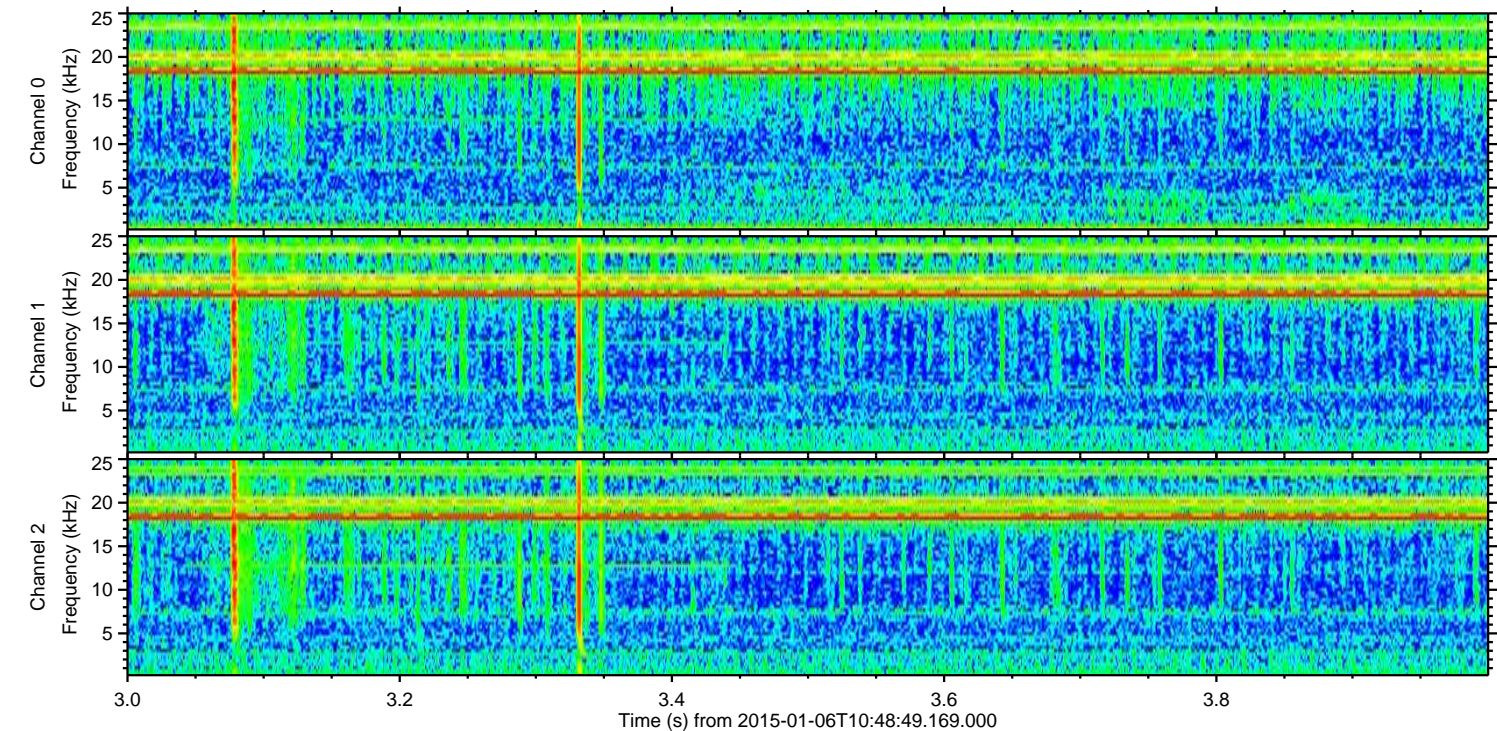
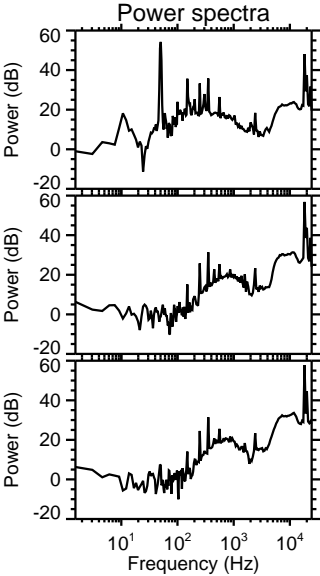
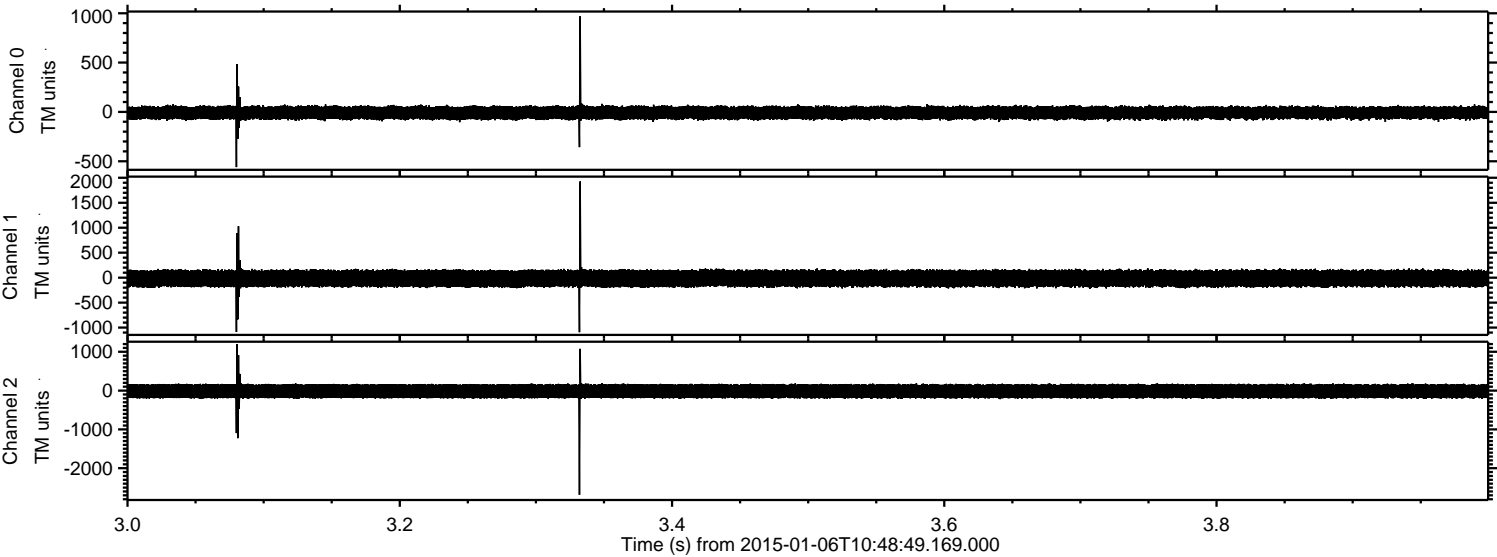

Processed Tue Jan 6 11:56:53 2015 by ELM ver.2012-10-06 from 001__elm20150106_104848__dat00.bin

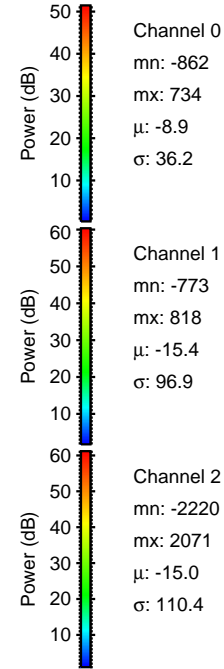
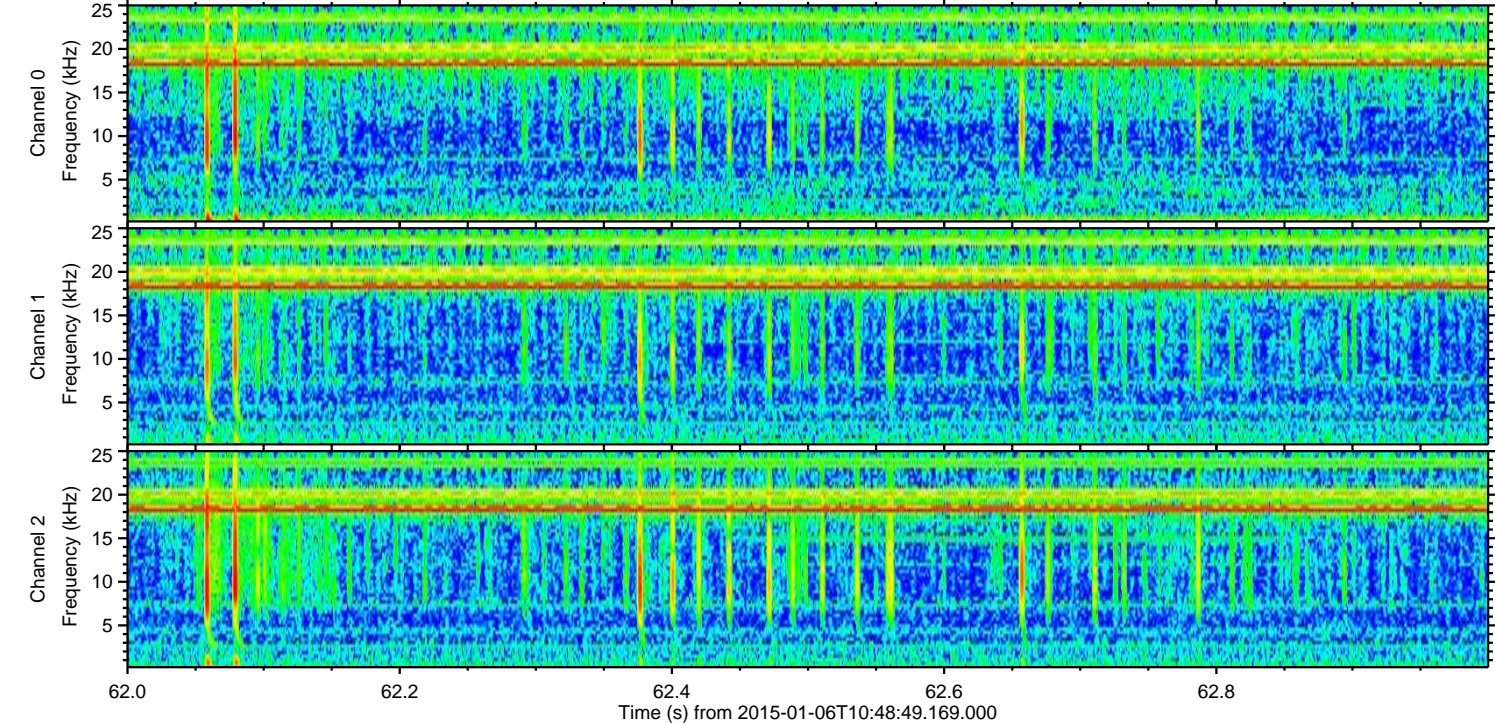
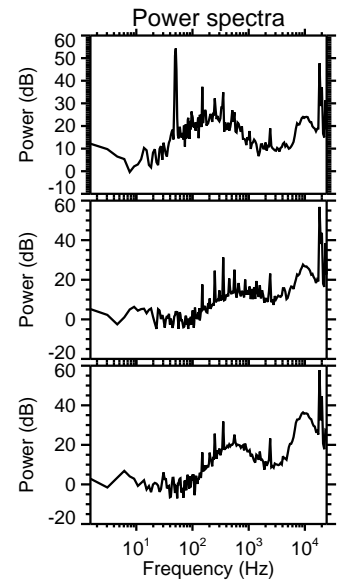
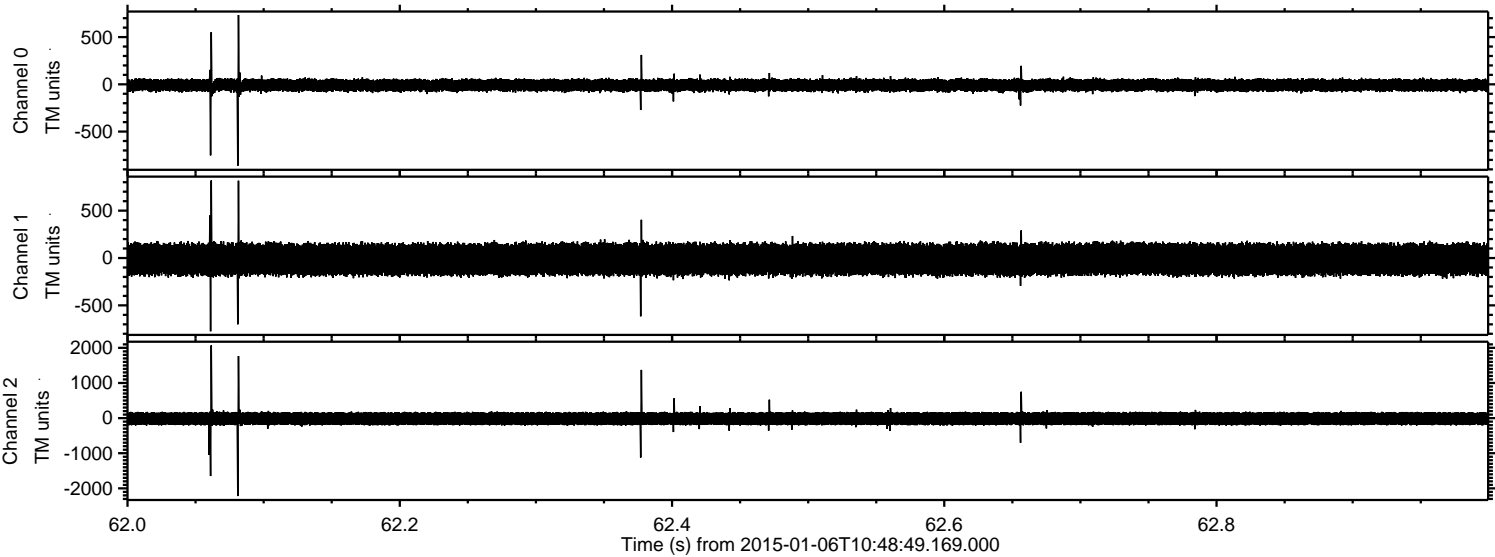

ELMAVAN 3D WAVEFORMS (Measured data sampled at 50 kHz) 49781 packets of 144 samples from 2015-01-06T10:48:49.169.000. Part 134/144

Processed Tue Jan 6 11:56:54 2015 by ELM ver.2012-10-06 from 001__elm20150106_104848__dat00.bin

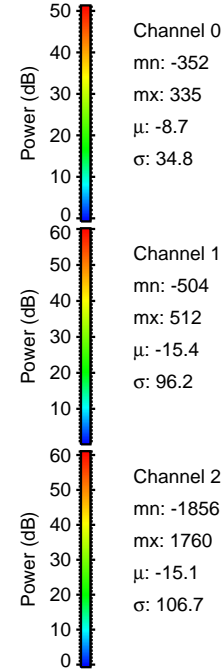
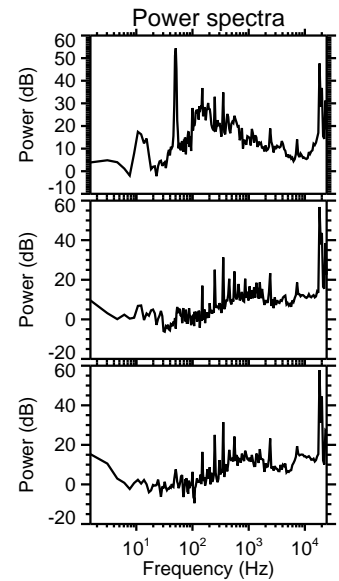
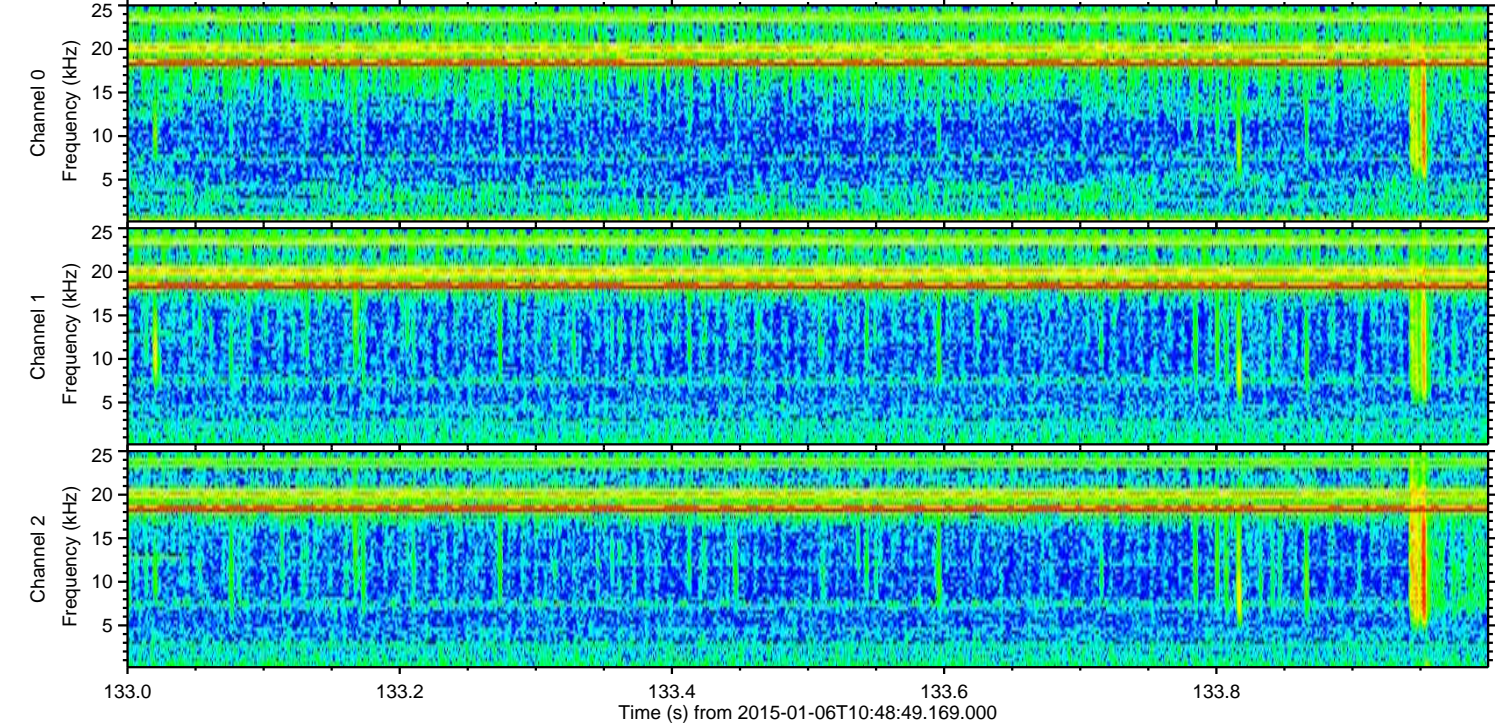
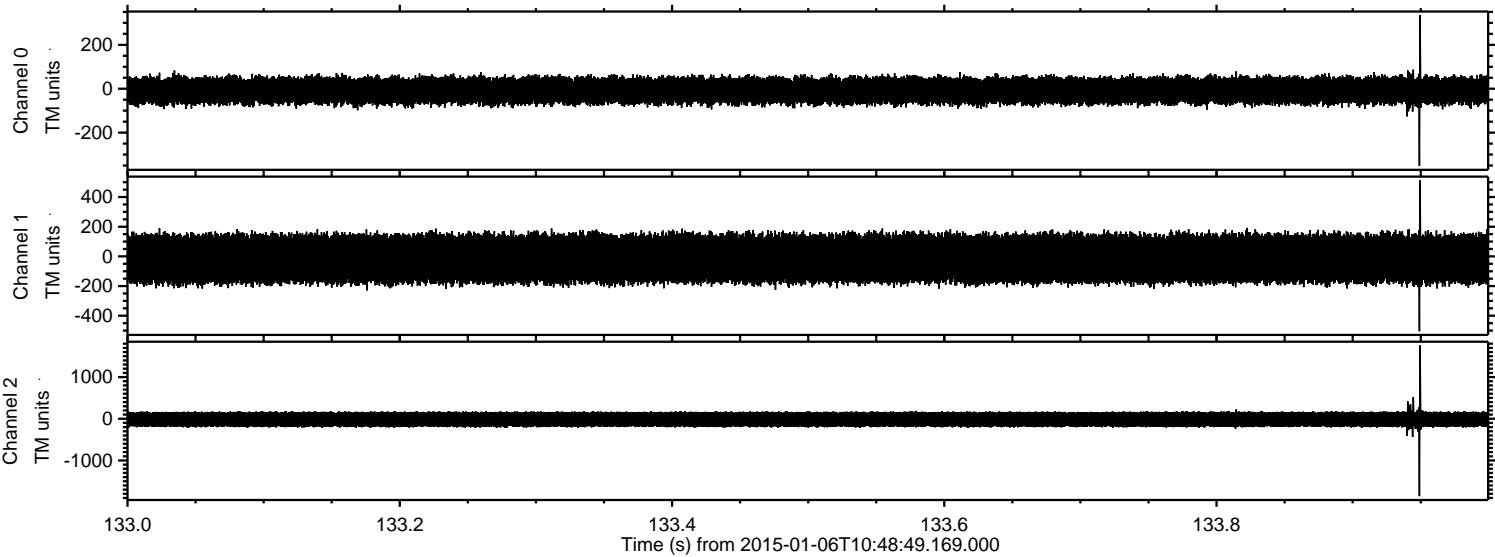

Channel 0
mn: -352
mx: 335
 μ : -8.7
 σ : 34.8

Channel 1
mn: -504
mx: 512
 μ : -15.4
 σ : 96.2

Channel 2
mn: -1856
mx: 1760
 μ : -15.1
 σ : 106.7

Processed Tue Jan 6 11:56:55 2015 by ELM ver.2012-10-06 from 001__elm20150106_104848__dat00.bin

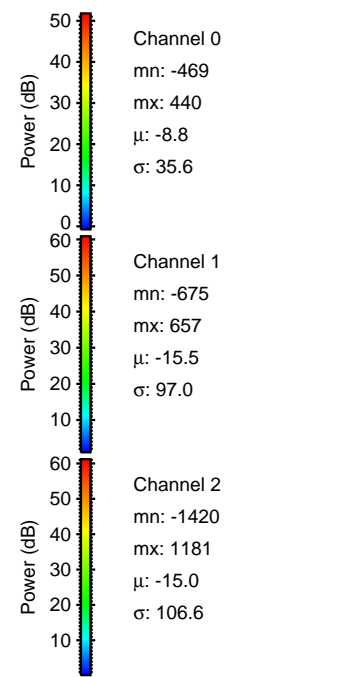
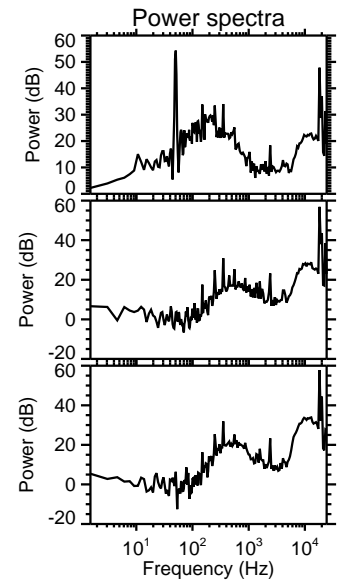
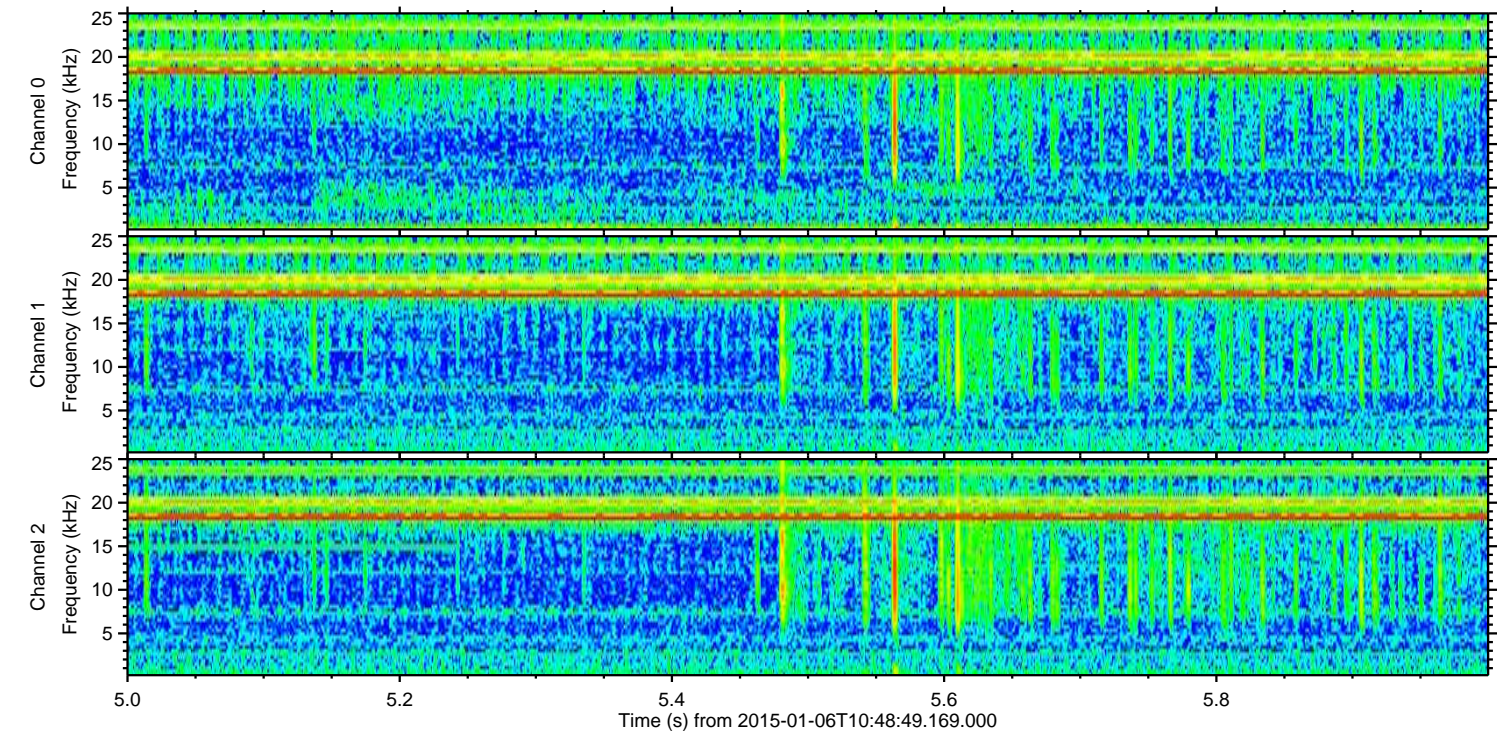
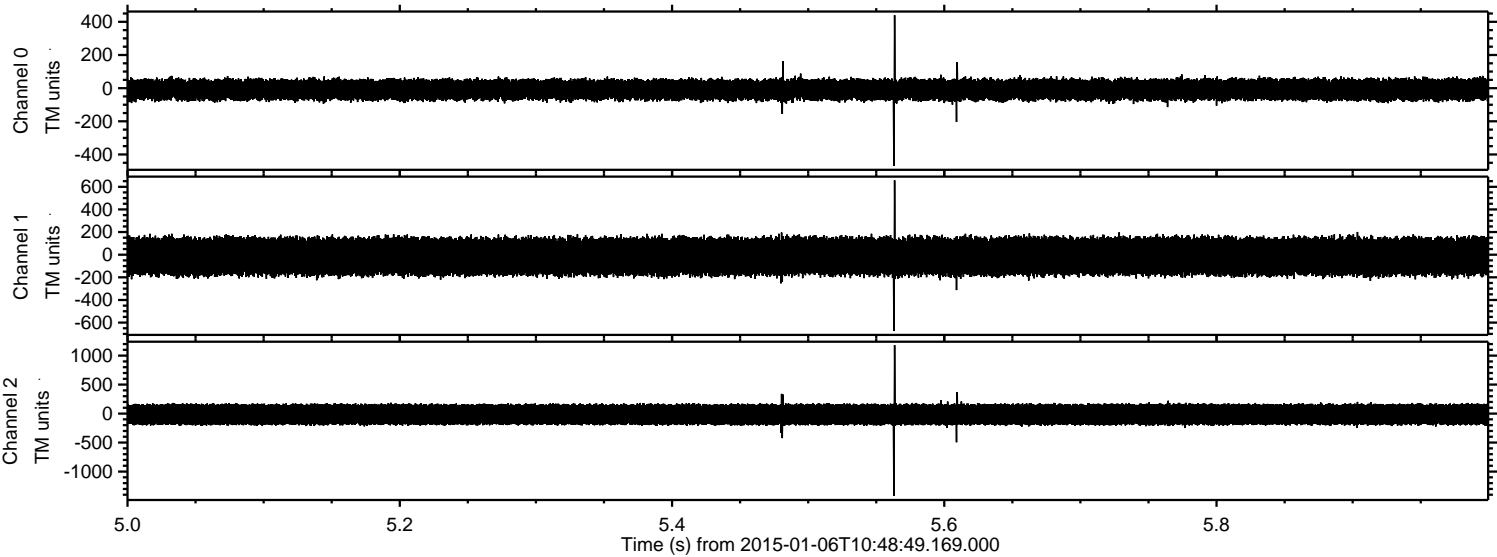

Channel 0
mn: -469
mx: 440
 μ : -8.8
 σ : 35.6

Channel 1
mn: -675
mx: 657
 μ : -15.5
 σ : 97.0

Channel 2
mn: -1420
mx: 1181
 μ : -15.0
 σ : 106.6

Processed Tue Jan 6 11:56:56 2015 by ELM ver.2012-10-06 from 001__elm20150106_104848__dat00.bin

