

ELMAVAN 3D WAVEFORMS (Measured data sampled at 50 kHz) 49782 packets of 144 samples from 2015-01-06T08:43:45.110.000.

Processed Tue Jan 6 09:51:38 2015 by ELM ver.2012-10-06 from 001__elm20150106_084344__dat00.bin

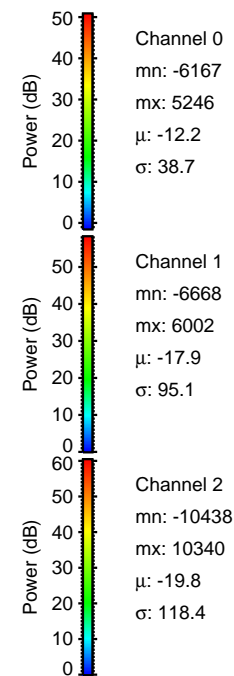

Processed Tue Jan 6 09:51:49 2015 by ELM ver.2012-10-06 from 001__elm20150106_084344__dat00.bin

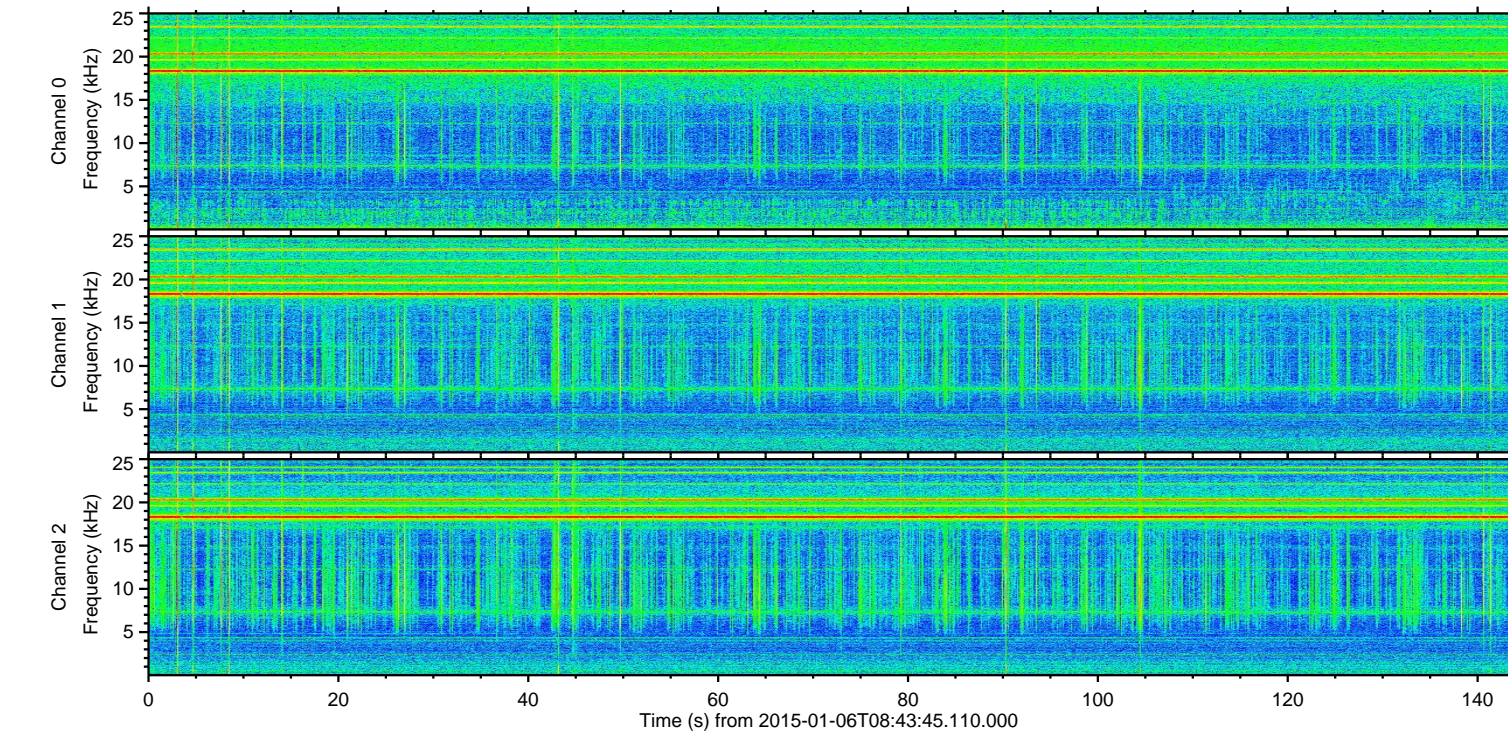
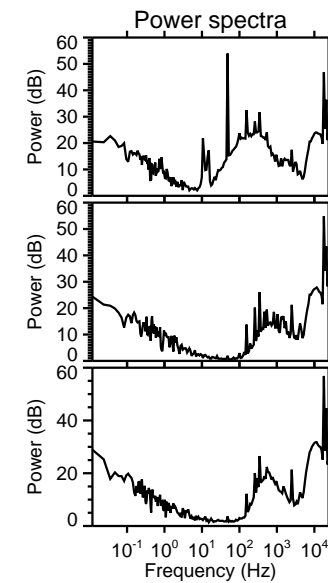
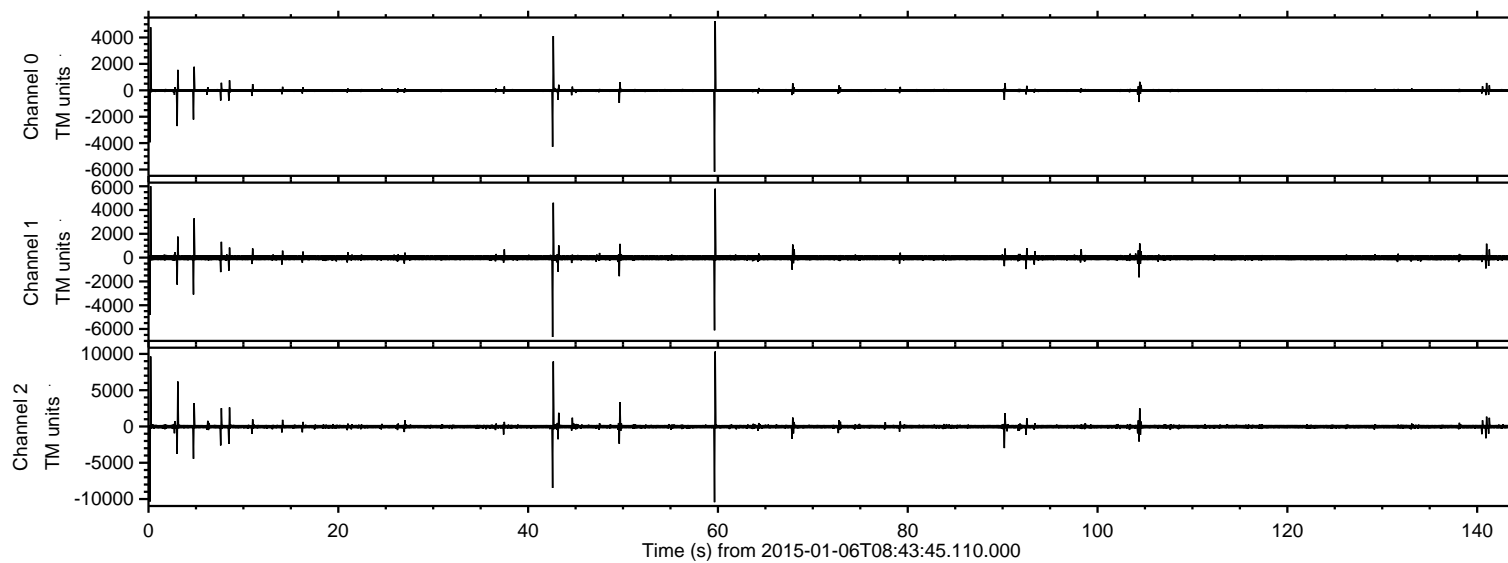
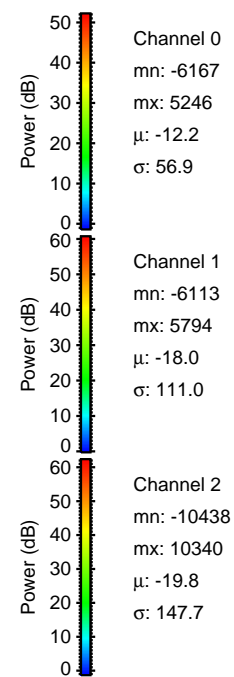
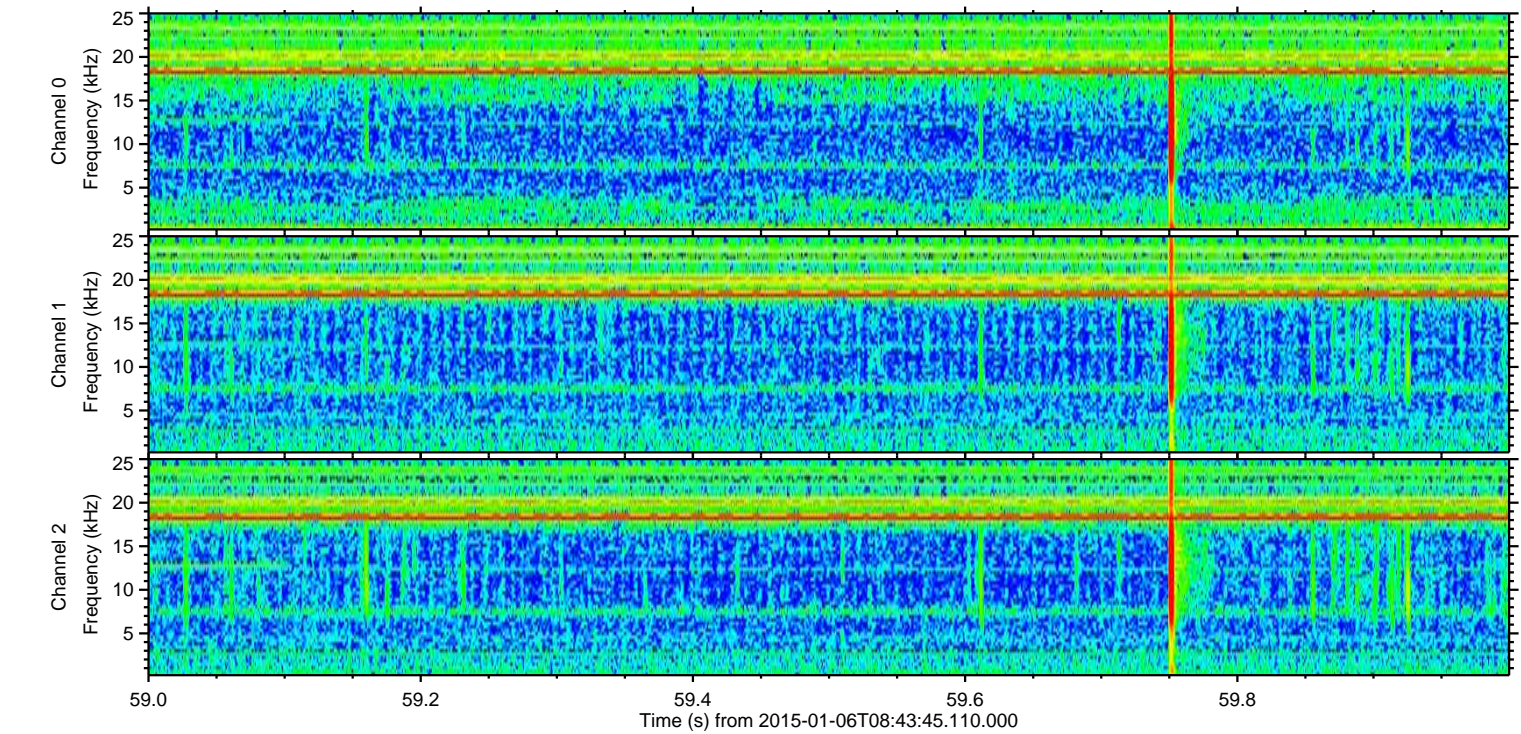
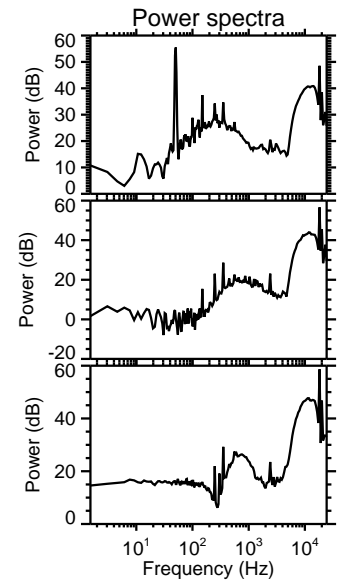
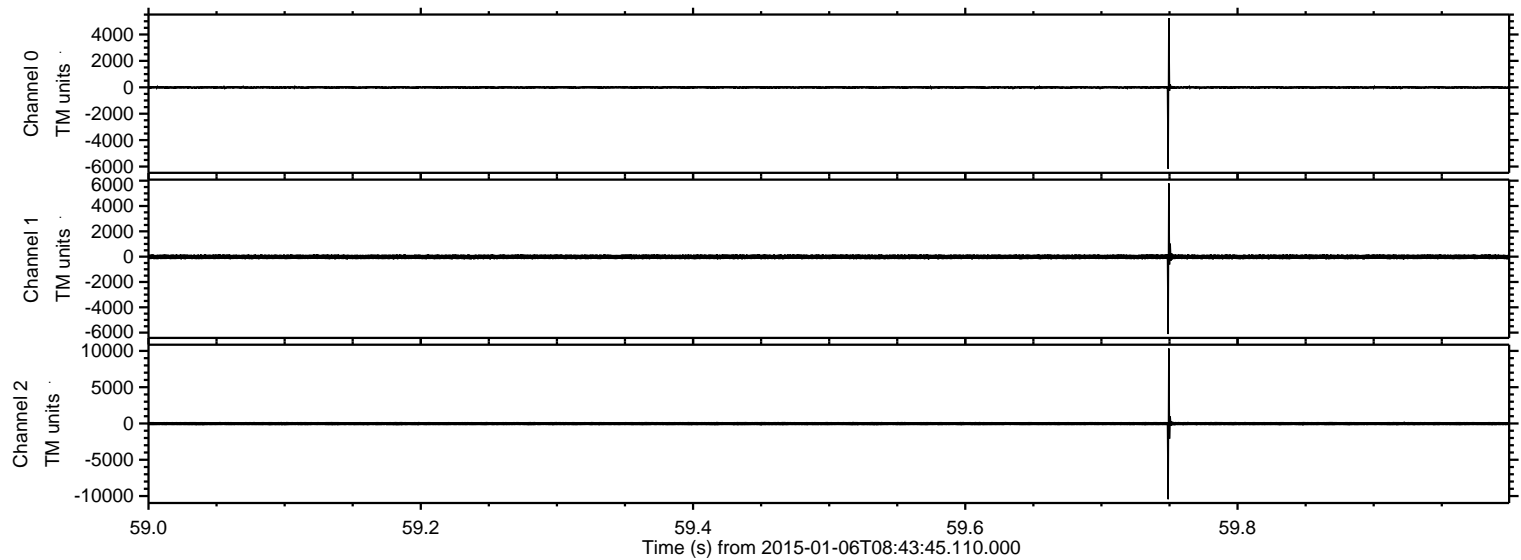

ELMAVAN 3D WAVEFORMS (Measured data sampled at 50 kHz) 49782 packets of 144 samples from 2015-01-06T08:43:45.110.000. Part 1/144

Processed Tue Jan 6 09:51:50 2015 by ELM ver.2012-10-06 from 001__elm20150106_084344__dat00.bin

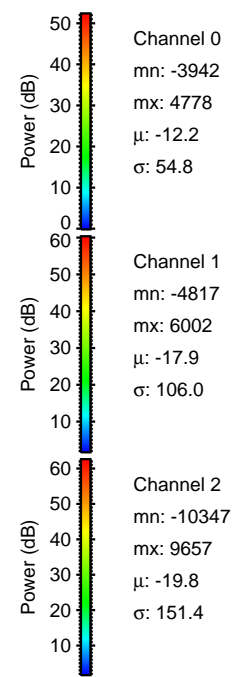
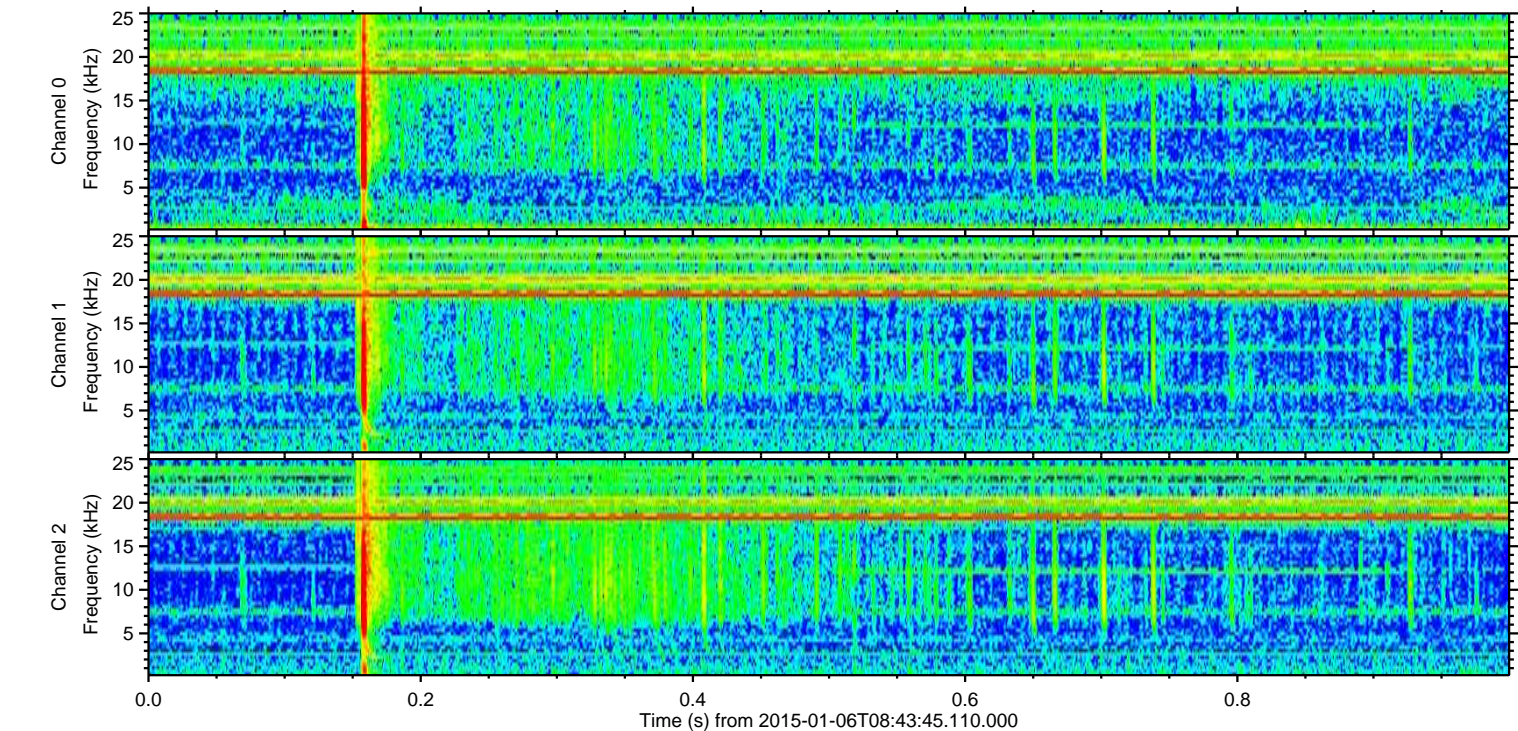
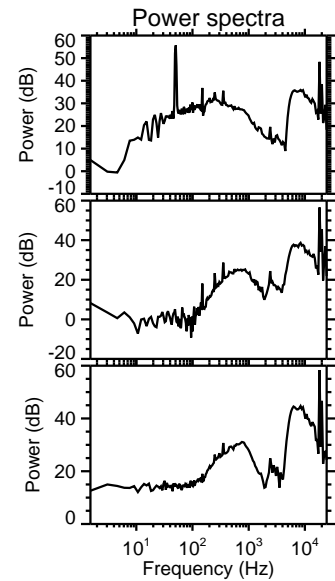
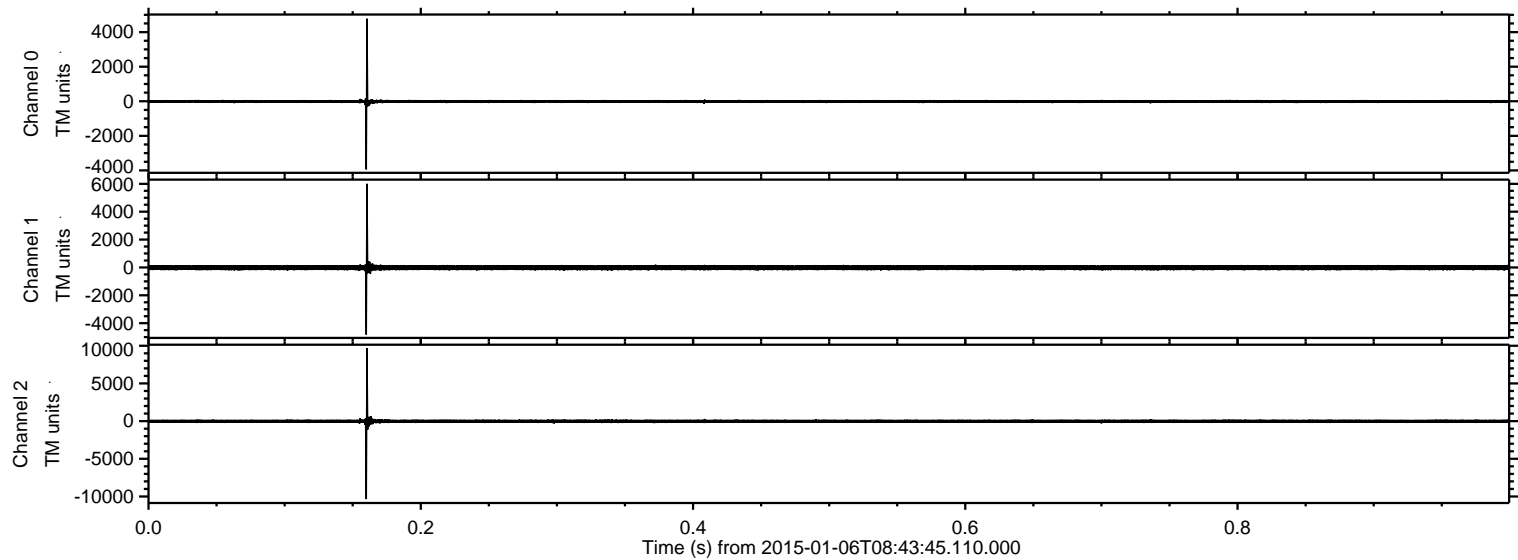

Processed Tue Jan 6 09:51:51 2015 by ELM ver.2012-10-06 from 001__elm20150106_084344__dat00.bin

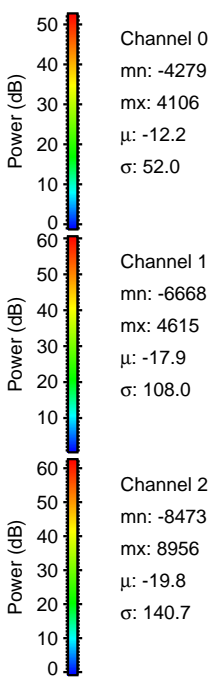
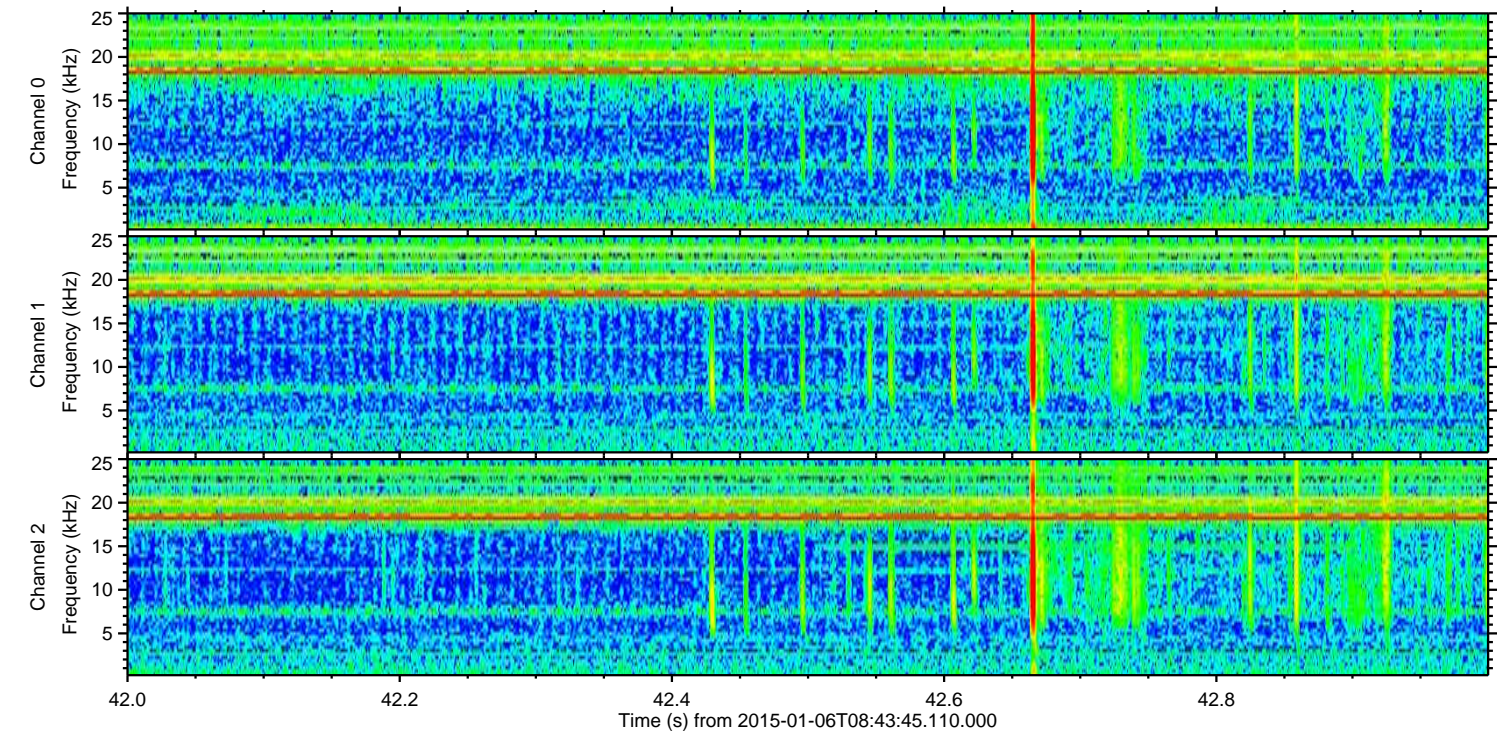
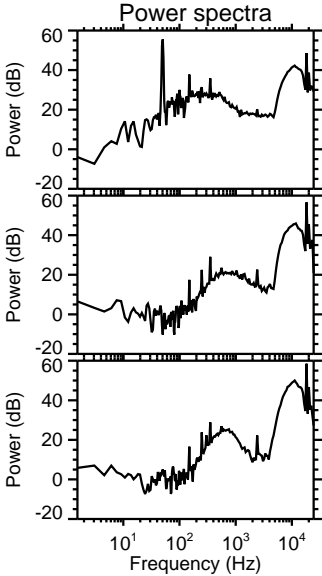
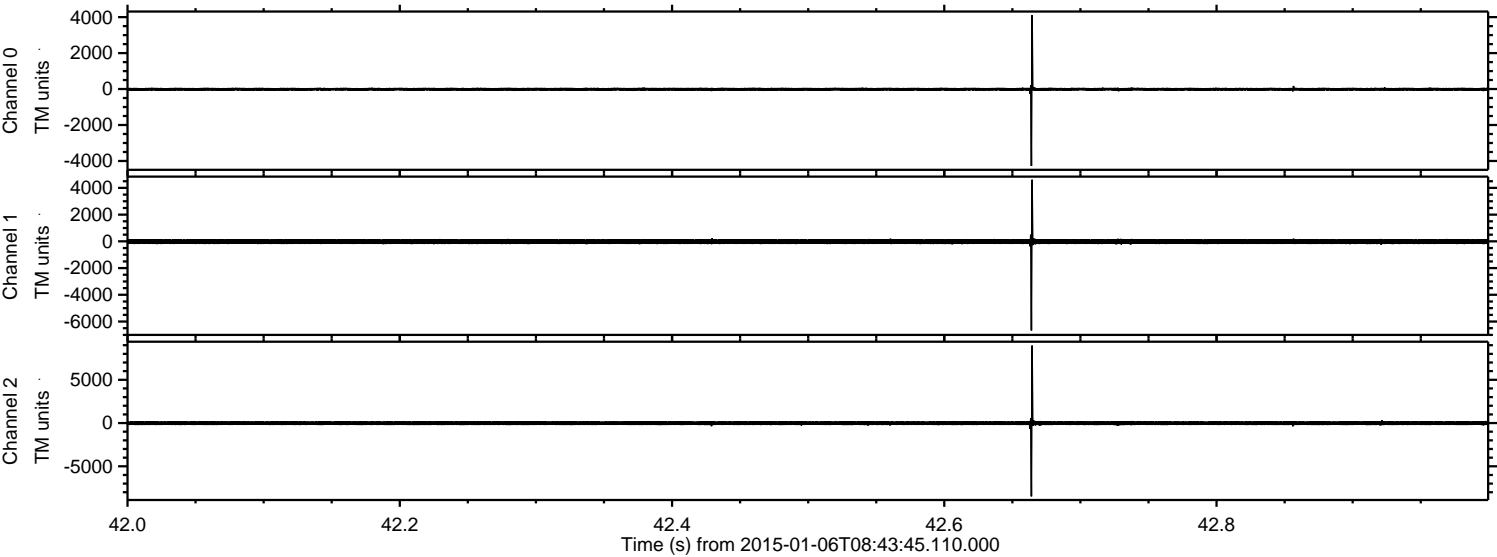

Processed Tue Jan 6 09:51:52 2015 by ELM ver.2012-10-06 from 001__elm20150106_084344__dat00.bin

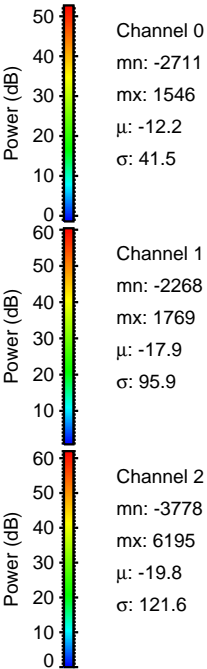
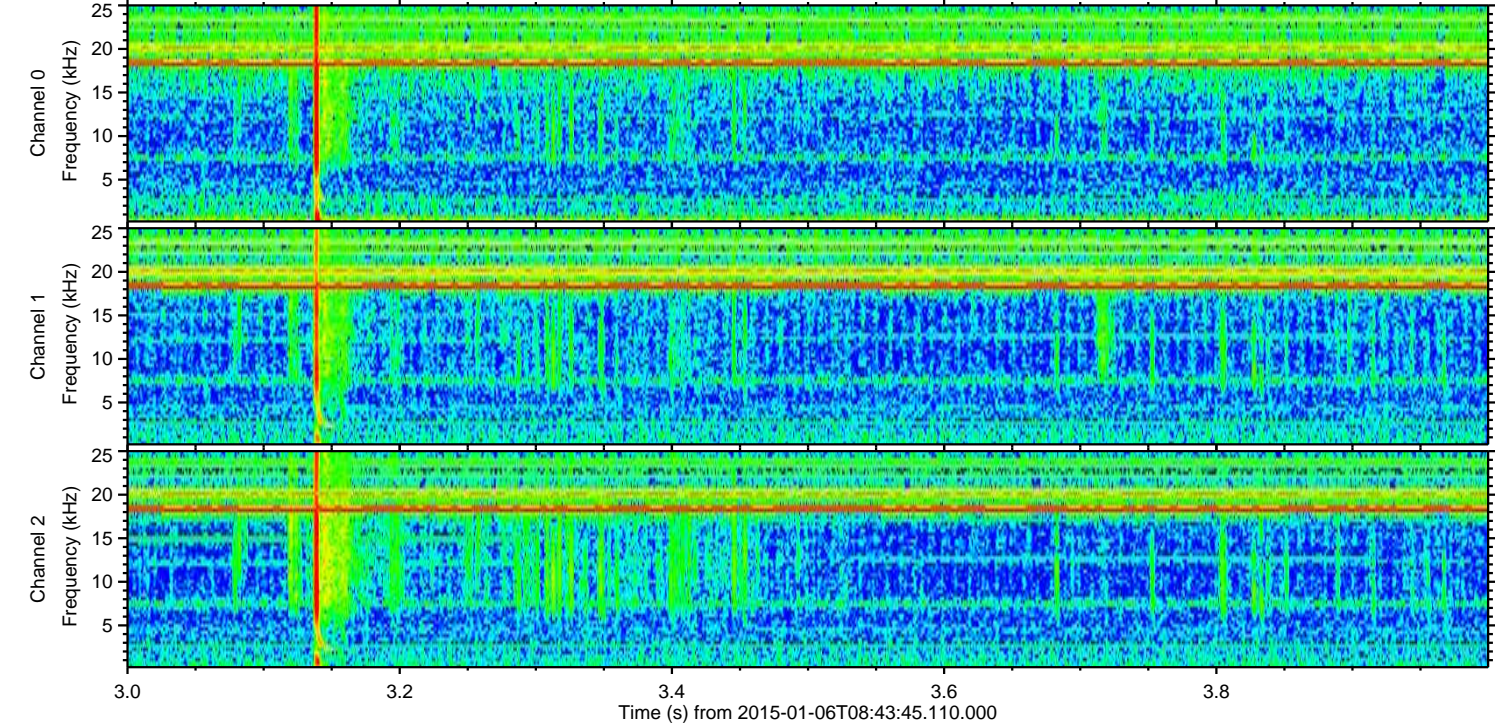
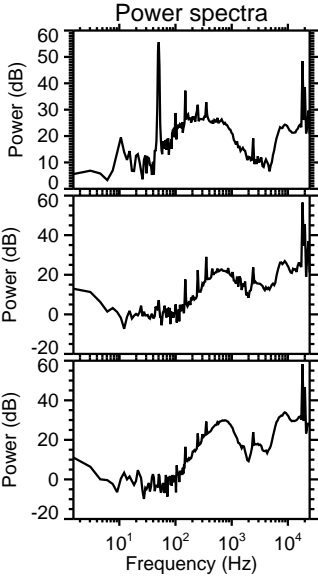
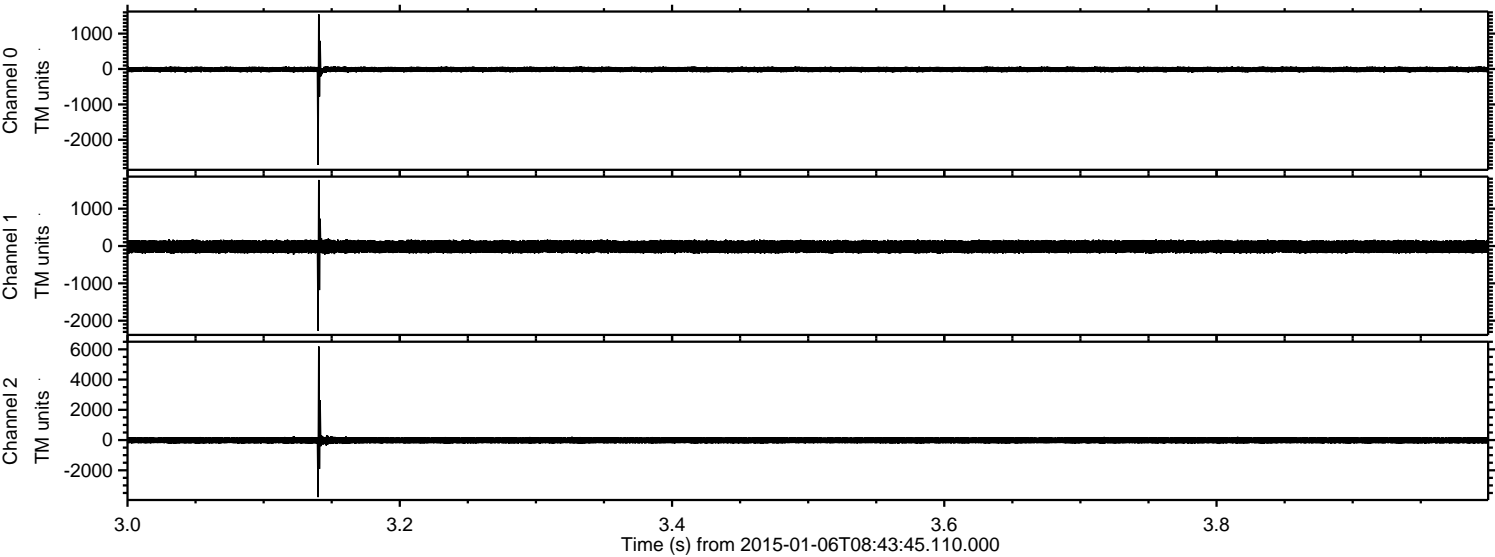

Processed Tue Jan 6 09:51:53 2015 by ELM ver.2012-10-06 from 001__elm20150106_084344__dat00.bin

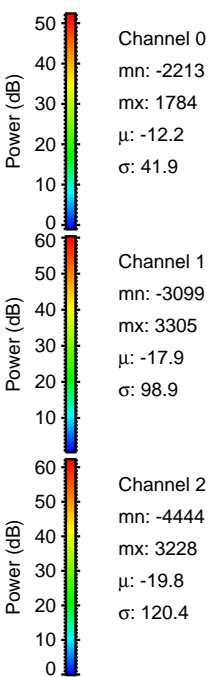
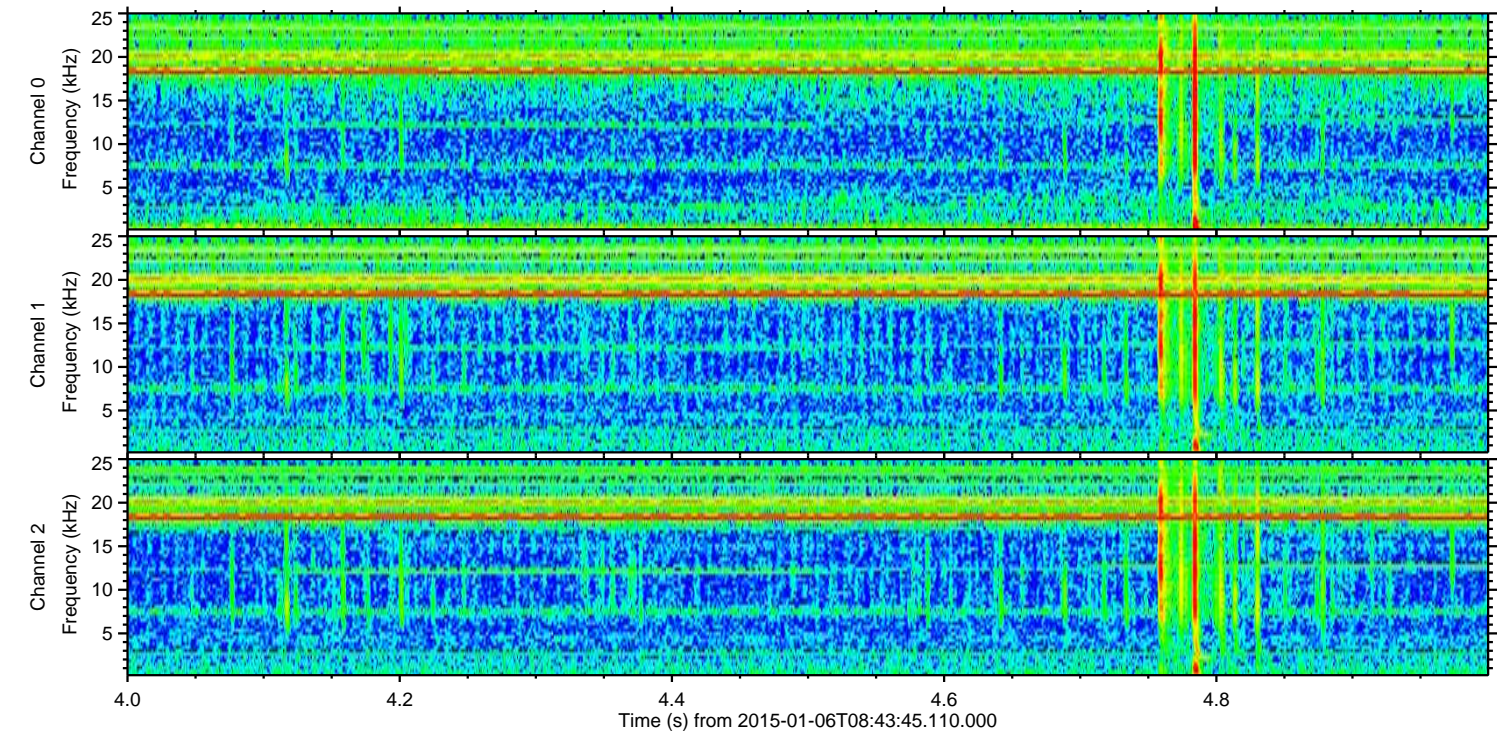
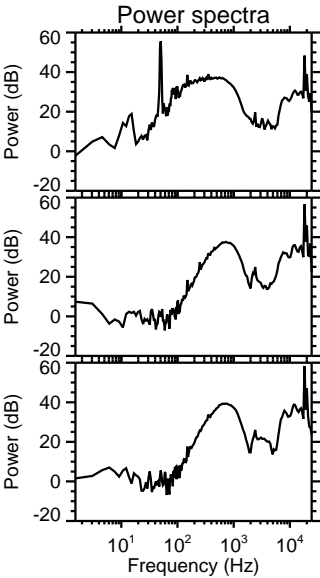
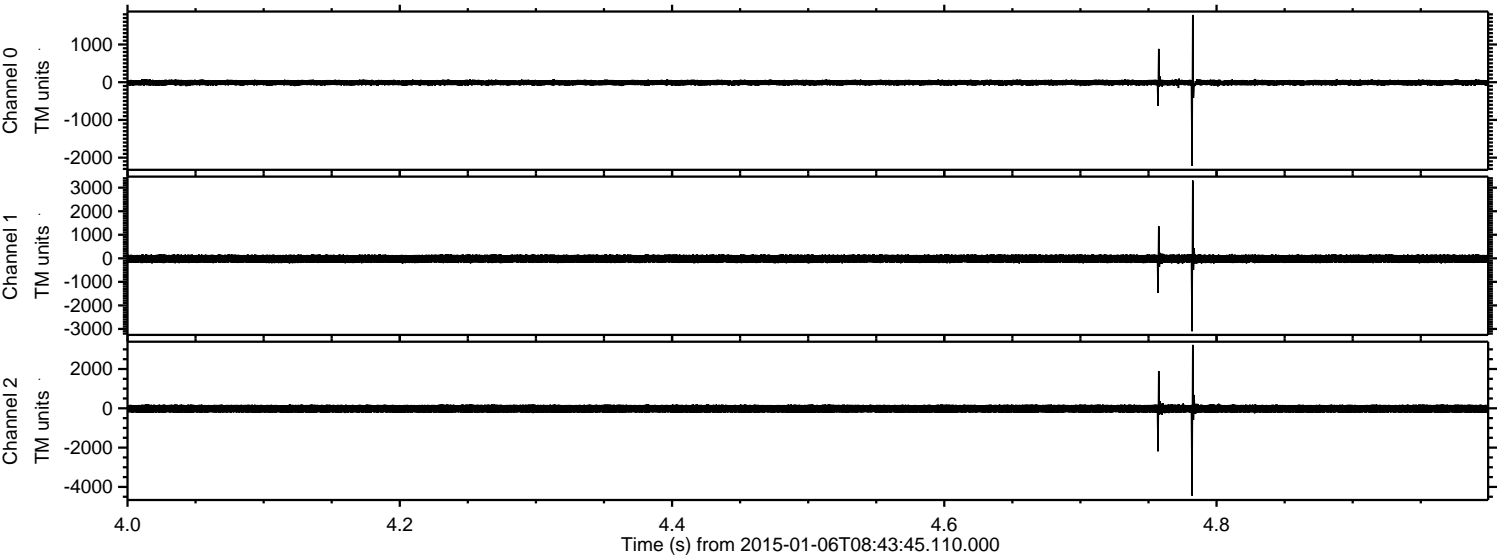

Processed Tue Jan 6 09:51:54 2015 by ELM ver.2012-10-06 from 001__elm20150106_084344__dat00.bin

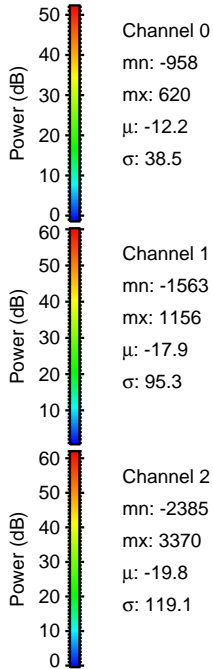
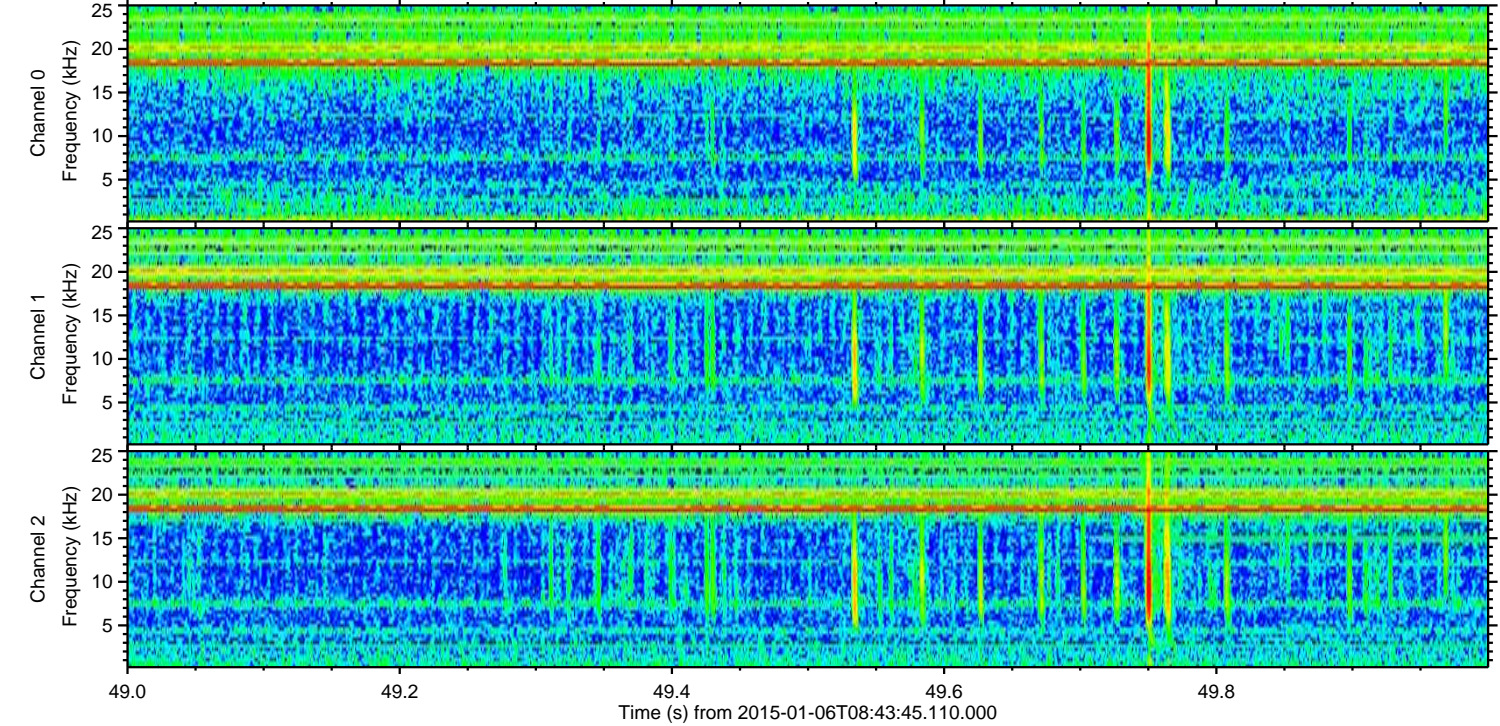
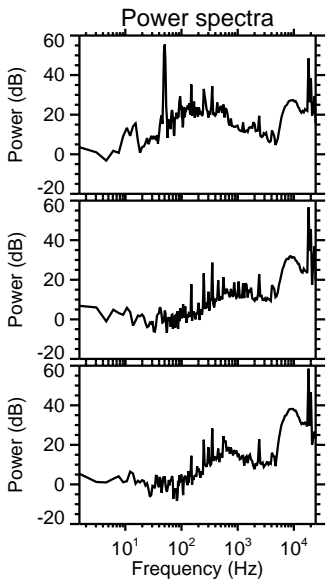
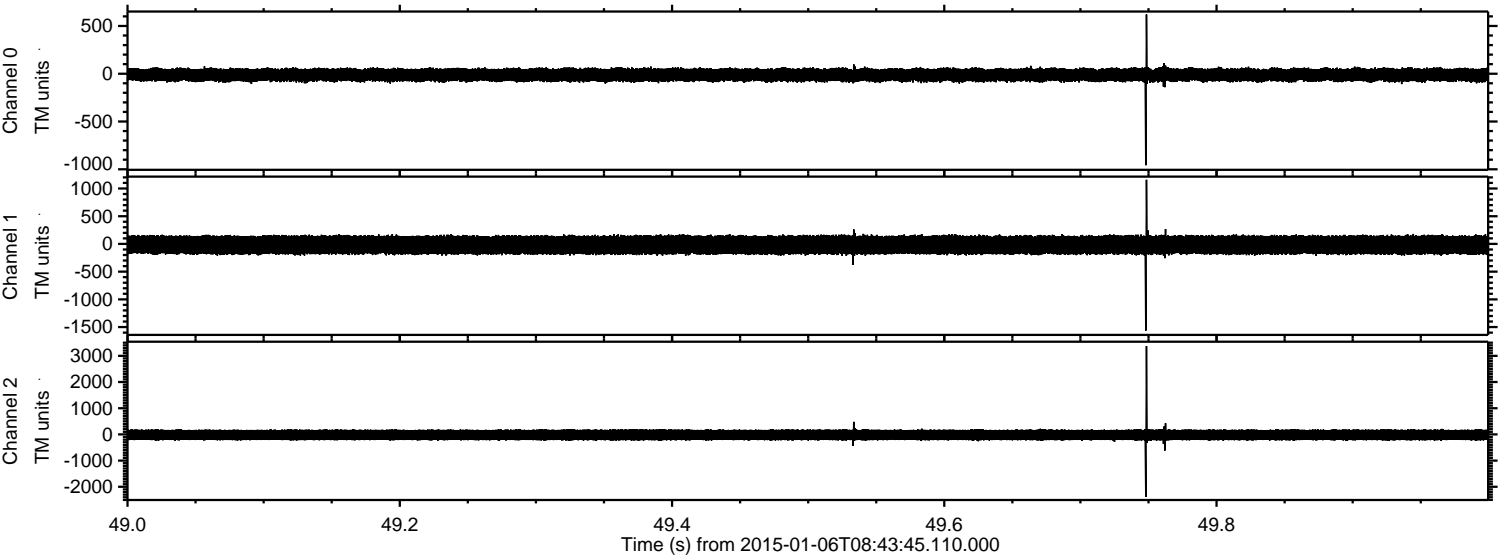

Processed Tue Jan 6 09:51:55 2015 by ELM ver.2012-10-06 from 001__elm20150106_084344__dat00.bin

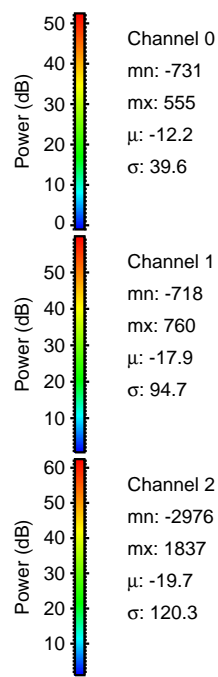
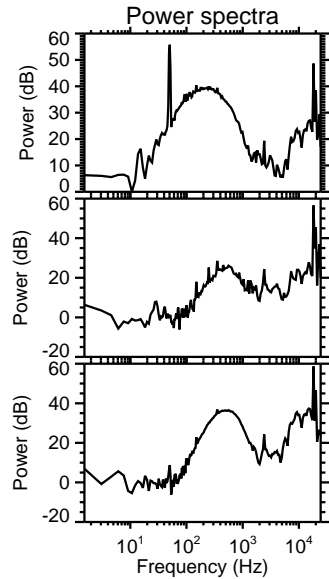
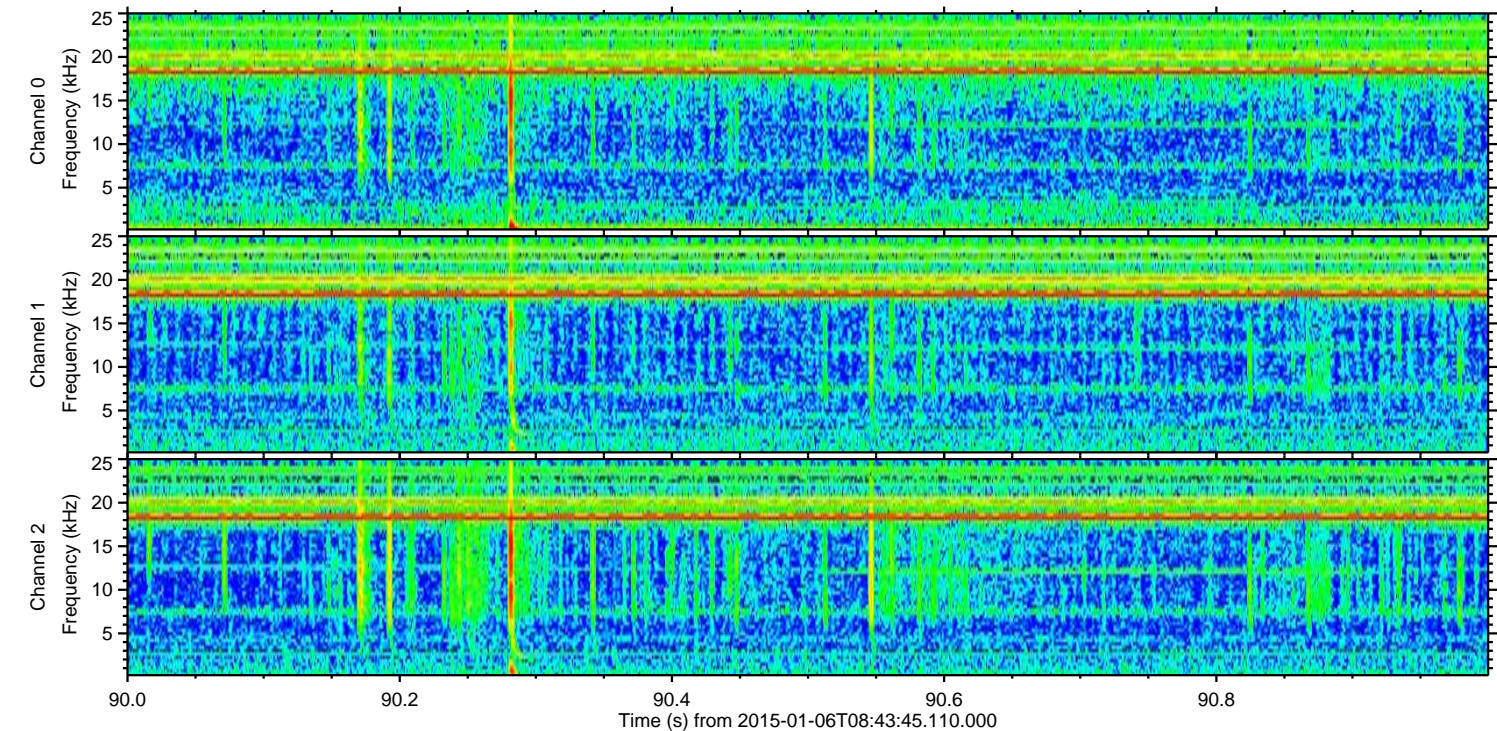
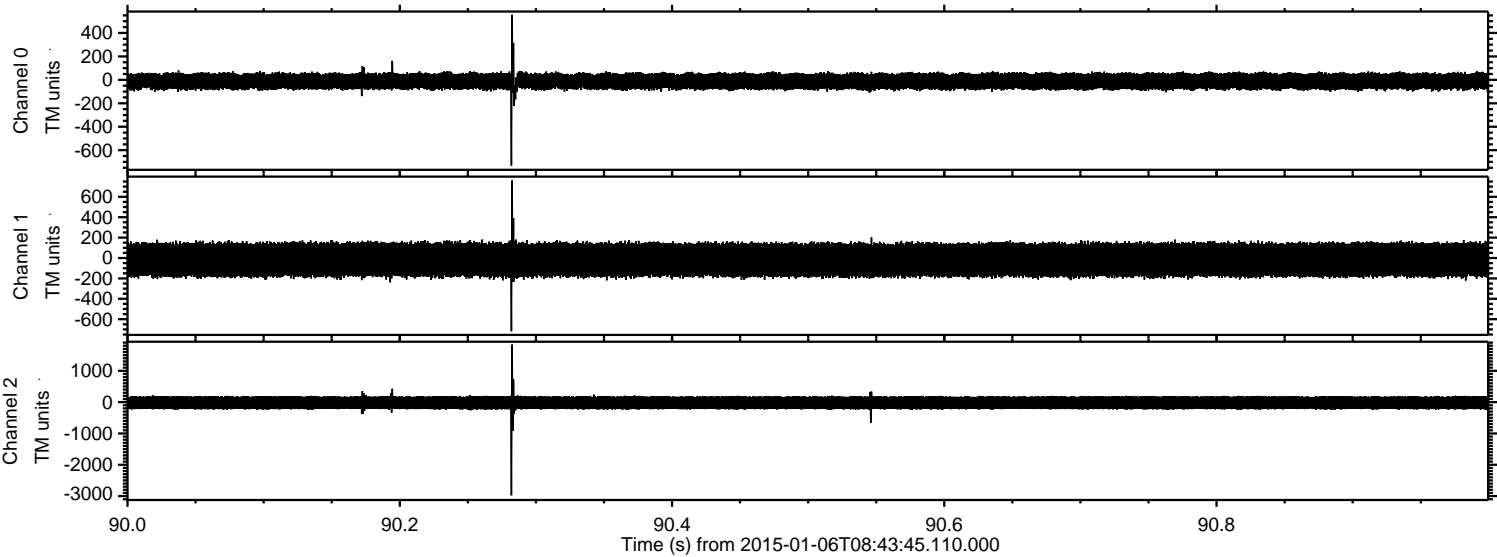

Channel 0
mn: -731
mx: 555
 μ : -12.2
 σ : 39.6

Channel 1
mn: -718
mx: 760
 μ : -17.9
 σ : 94.7

Channel 2
mn: -2976
mx: 1837
 μ : -19.7
 σ : 120.3

Processed Tue Jan 6 09:51:56 2015 by ELM ver.2012-10-06 from 001__elm20150106_084344__dat00.bin

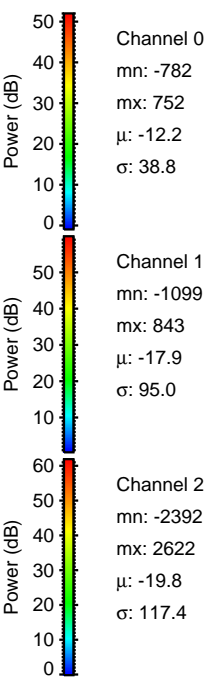
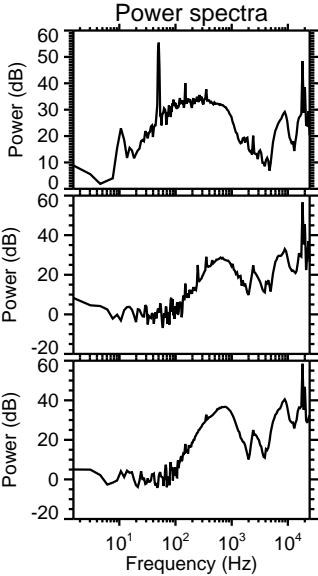
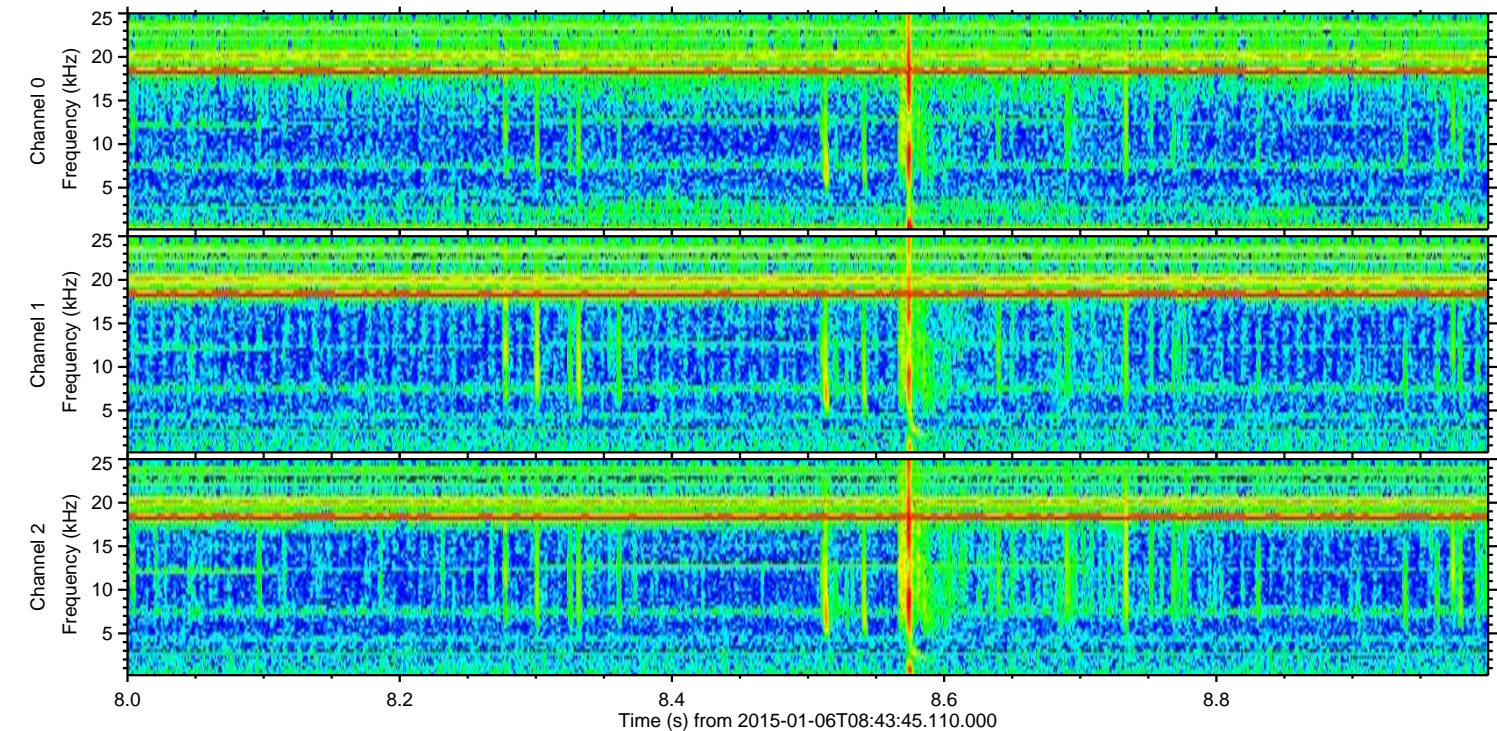
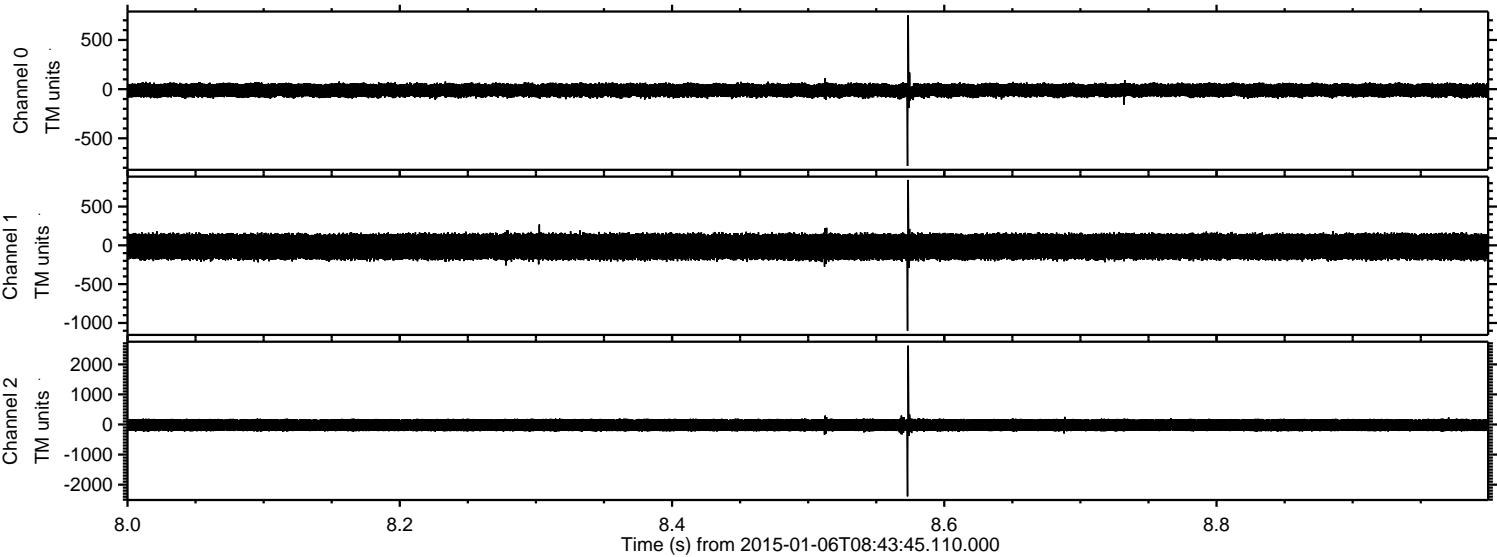

Processed Tue Jan 6 09:51:57 2015 by ELM ver.2012-10-06 from 001__elm20150106_084344__dat00.bin

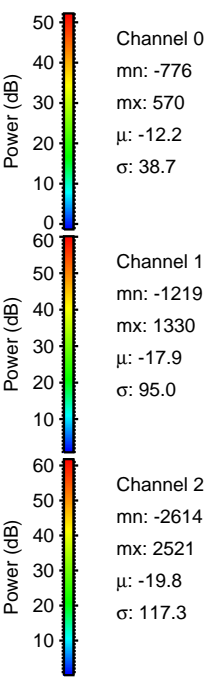
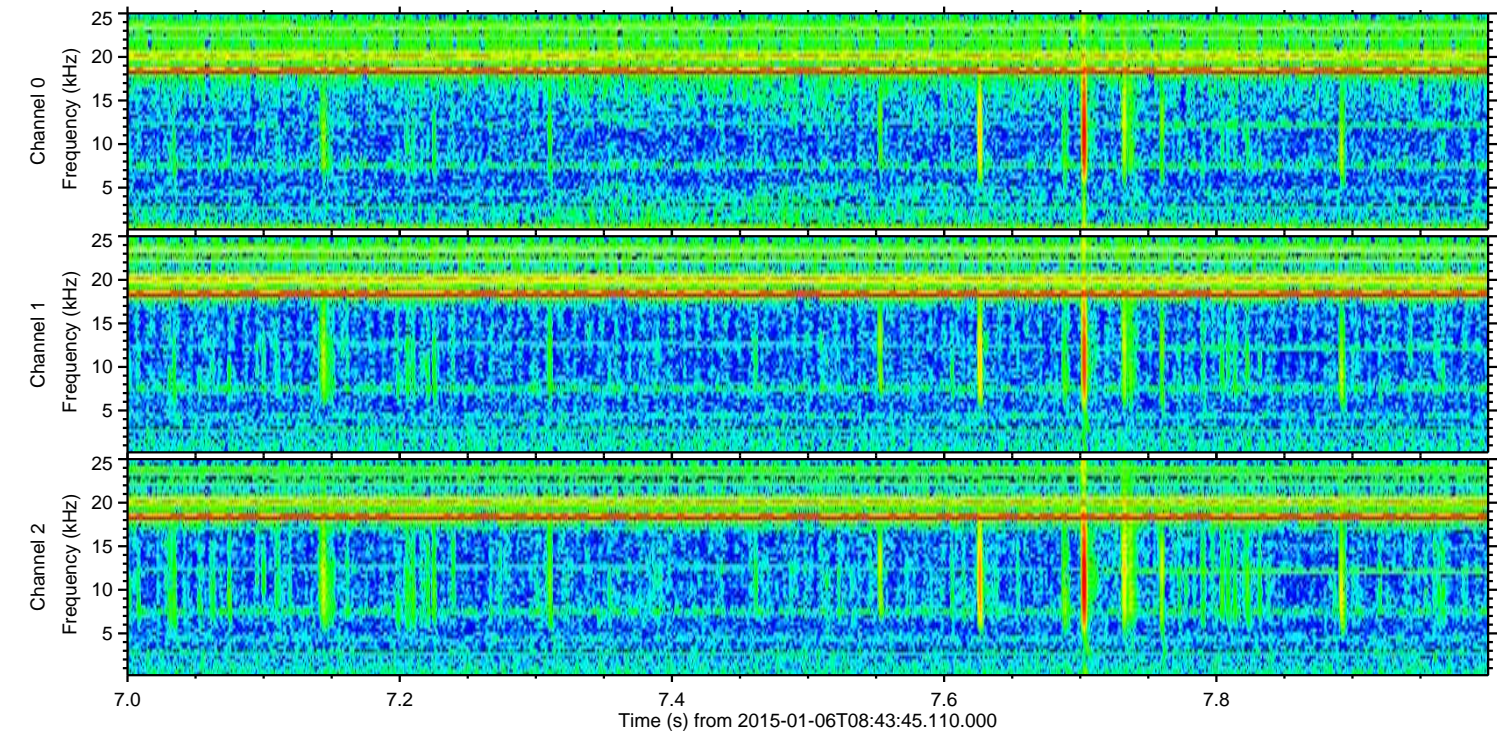
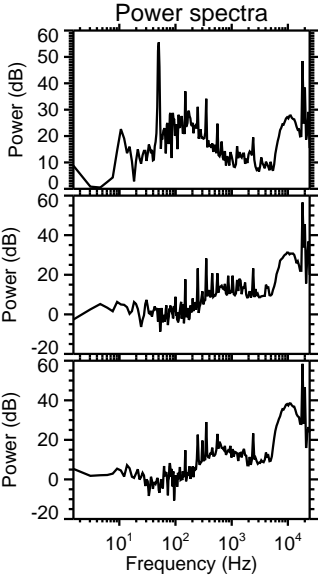
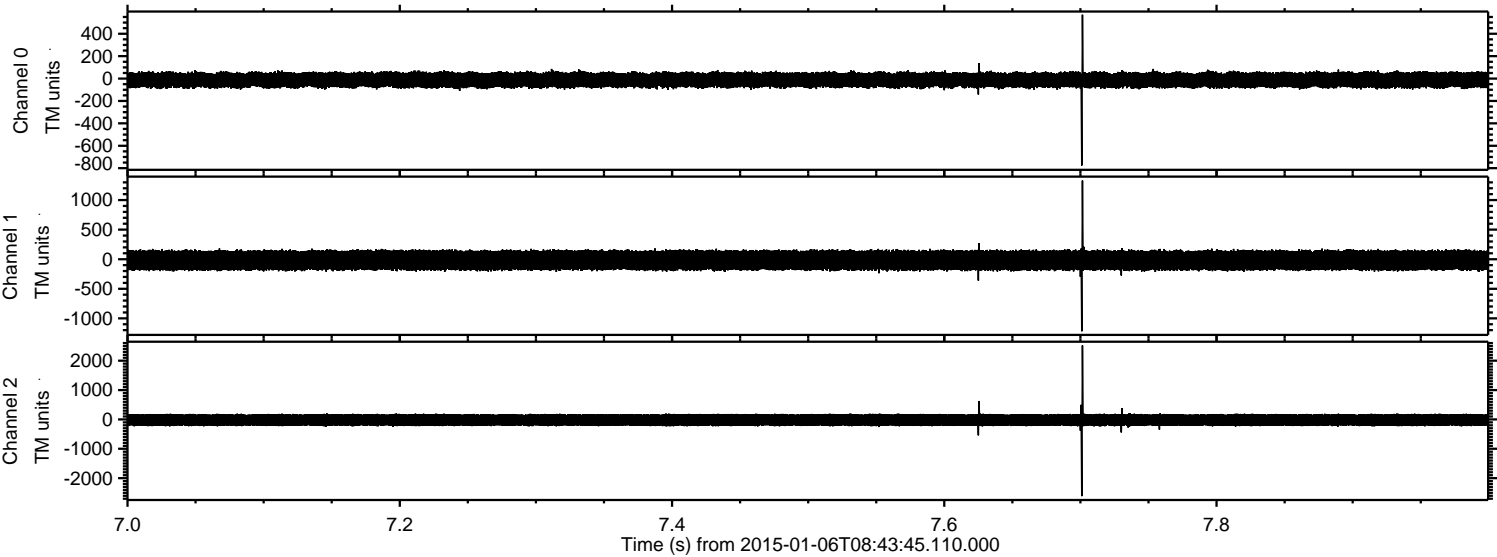

Channel 0
mn: -776
mx: 570
 μ : -12.2
 σ : 38.7

Channel 1
mn: -1219
mx: 1330
 μ : -17.9
 σ : 95.0

Channel 2
mn: -2614
mx: 2521
 μ : -19.8
 σ : 117.3

Processed Tue Jan 6 09:51:58 2015 by ELM ver.2012-10-06 from 001__elm20150106_084344__dat00.bin

