

ELMAVAN 3D WAVEFORMS (Measured data sampled at 50 kHz) 49785 packets of 144 samples from 2015-01-06T05:43:39.276.000.

Processed Tue Jan 6 06:51:04 2015 by ELM ver.2012-10-06 from 001__elm20150106_054338__dat00.bin

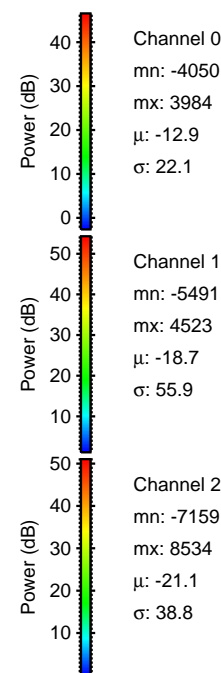
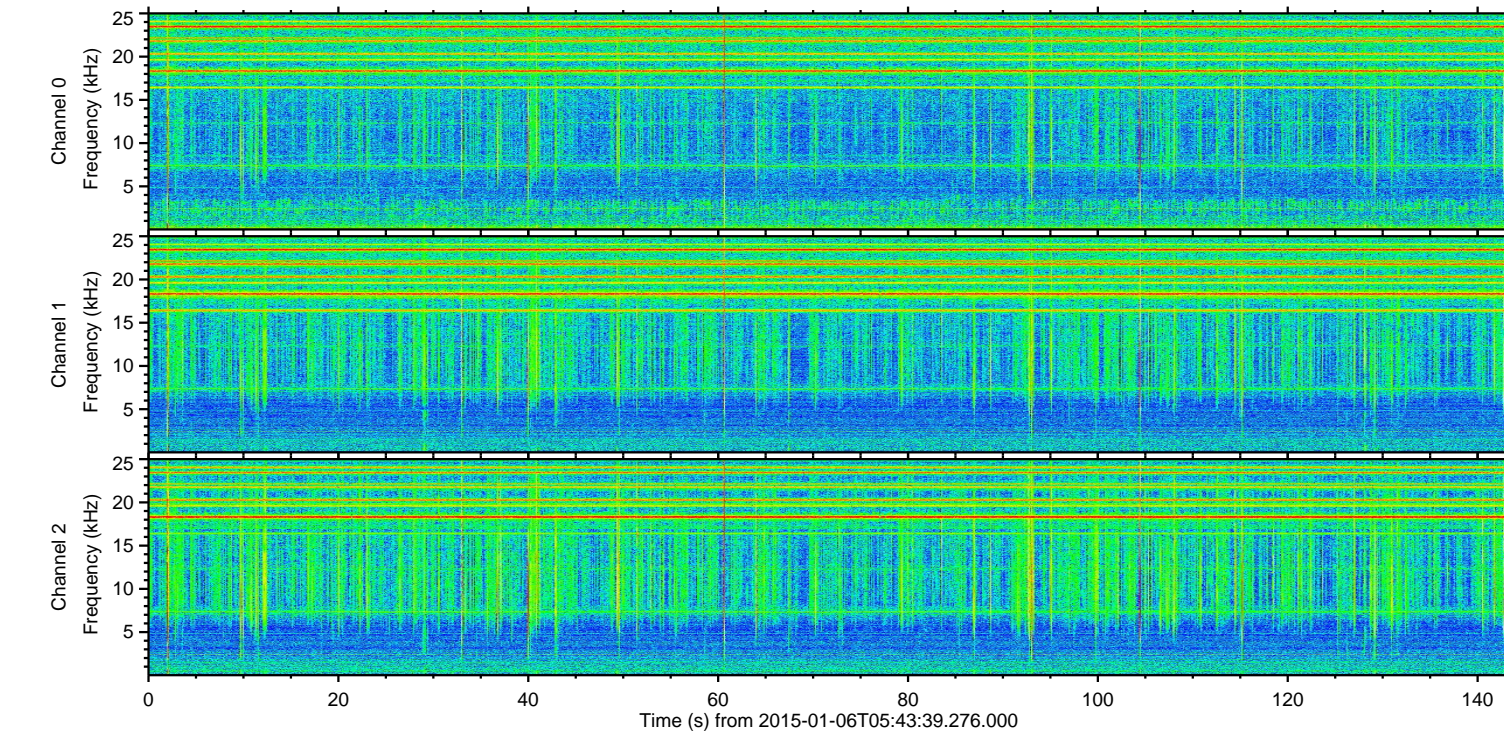
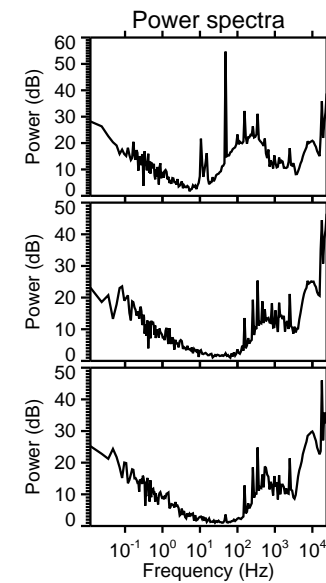
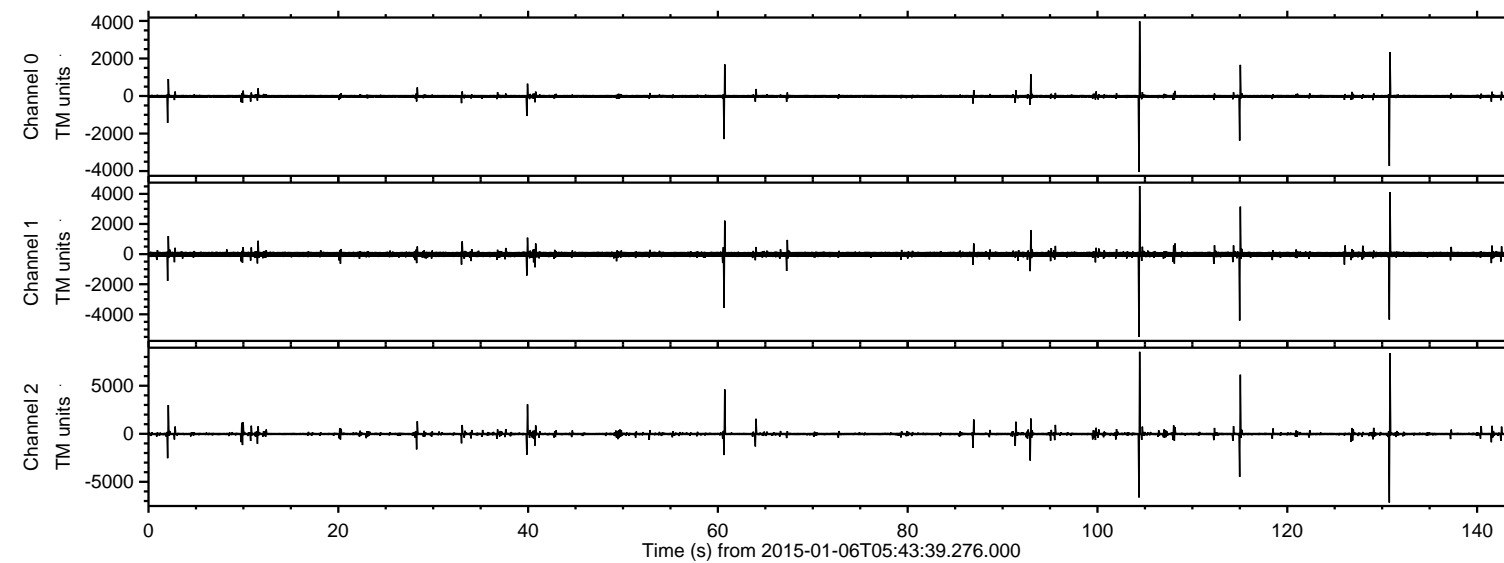

ELMAVAN 3D WAVEFORMS (Measured data sampled at 50 kHz) 49785 packets of 144 samples from 2015-01-06T05:43:39.276.000. Part 105/144

Processed Tue Jan 6 06:51:15 2015 by ELM ver.2012-10-06 from 001__elm20150106_054338__dat00.bin

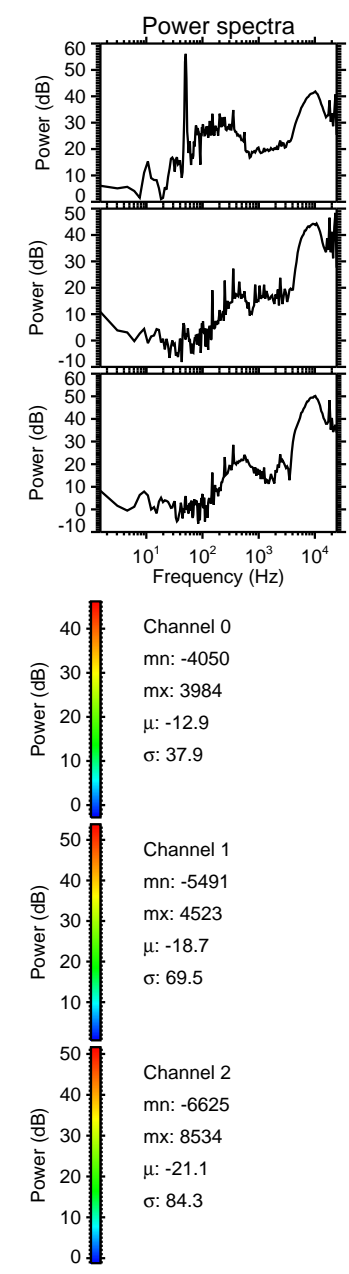
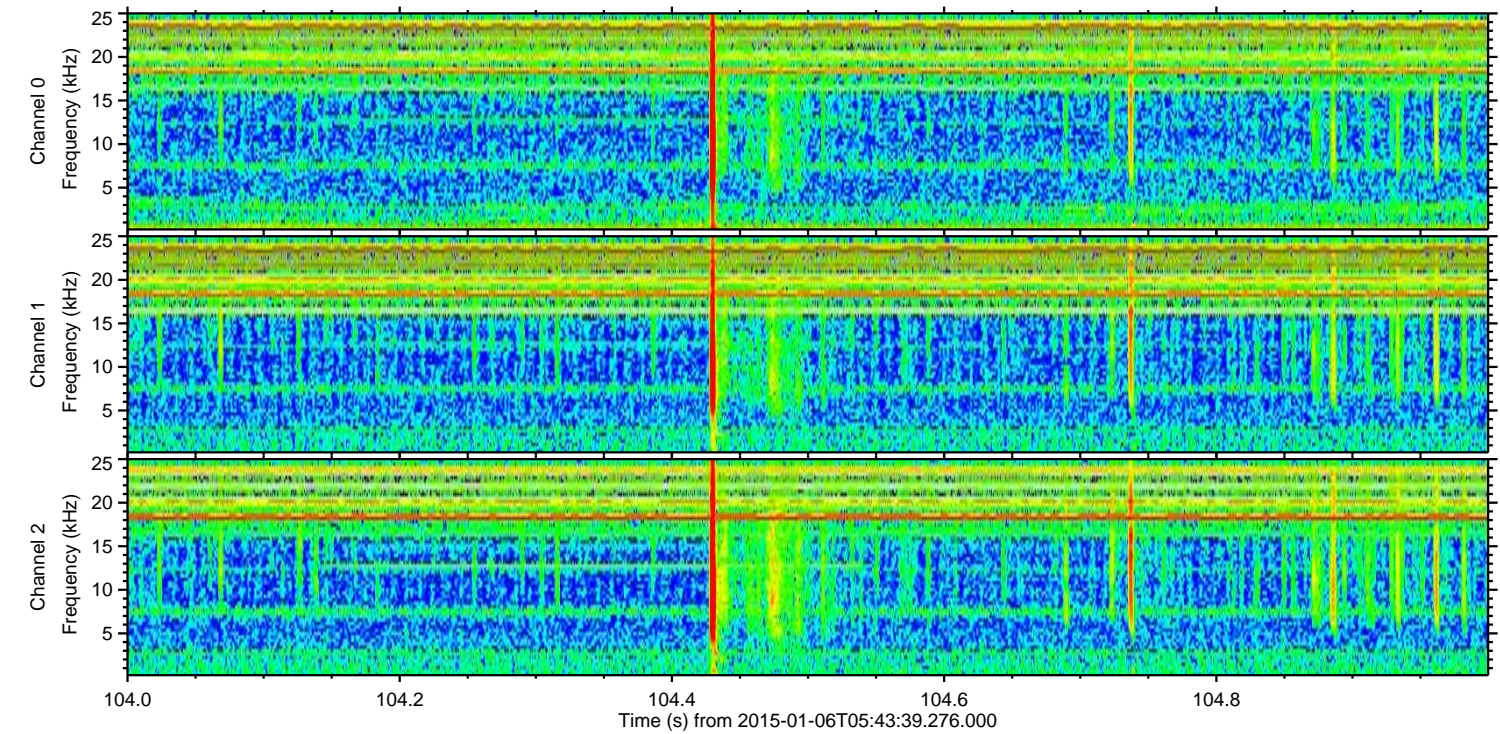
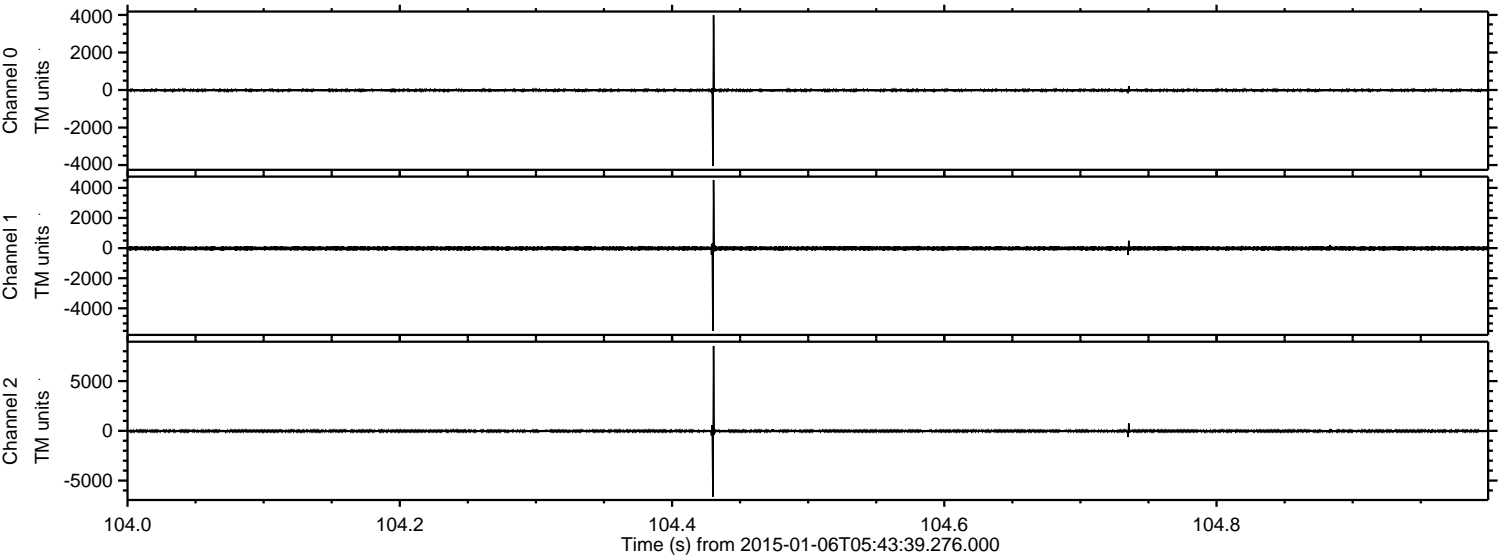

ELMAVAN 3D WAVEFORMS (Measured data sampled at 50 kHz) 49785 packets of 144 samples from 2015-01-06T05:43:39.276.000. Part 131/144

Processed Tue Jan 6 06:51:16 2015 by ELM ver.2012-10-06 from 001__elm20150106_054338__dat00.bin

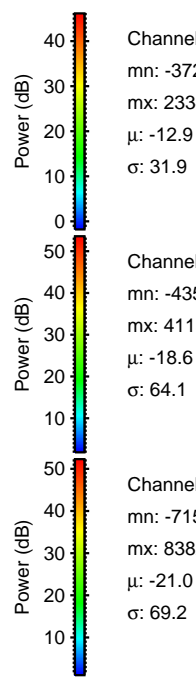
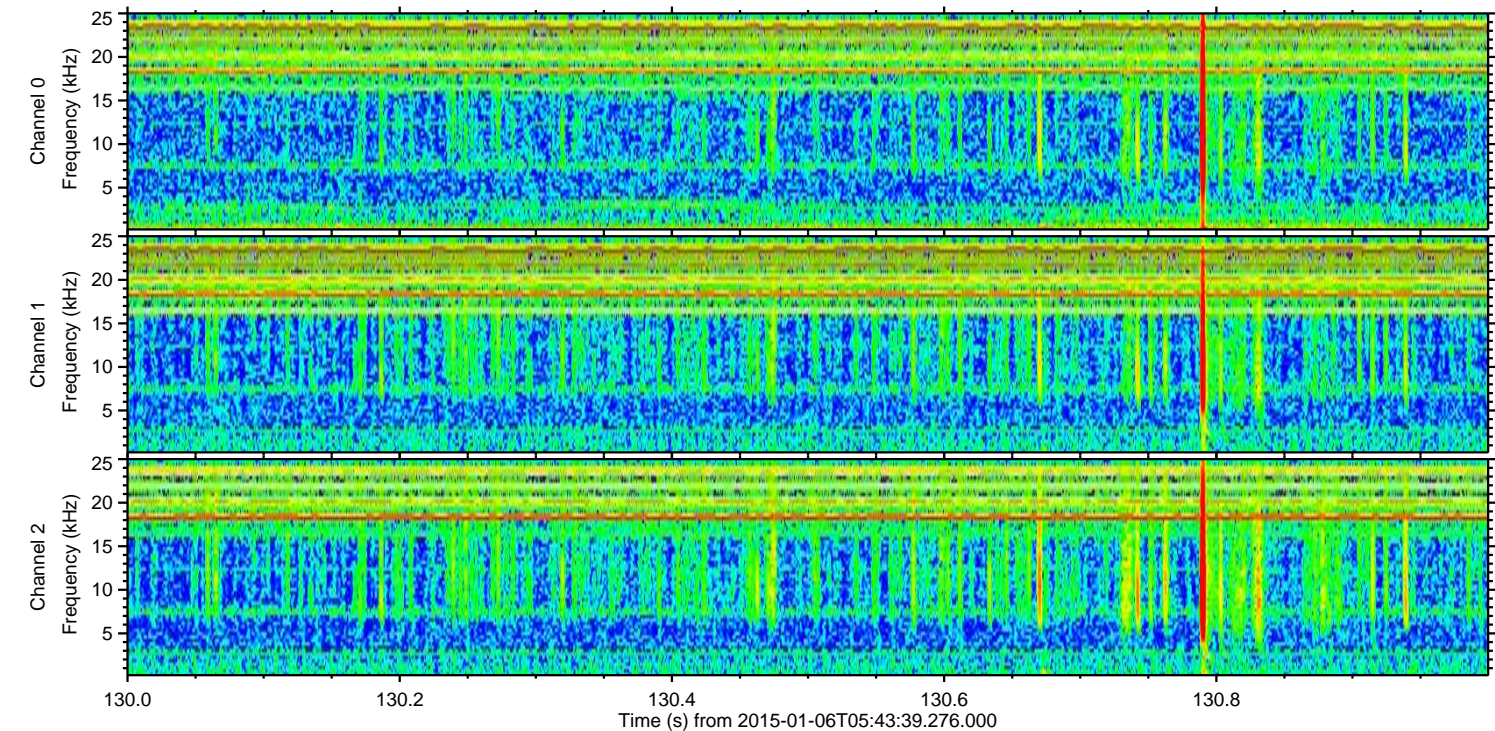
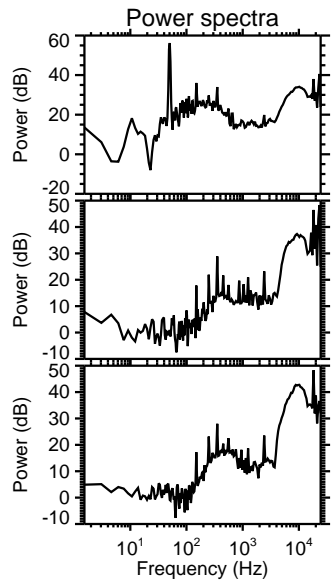
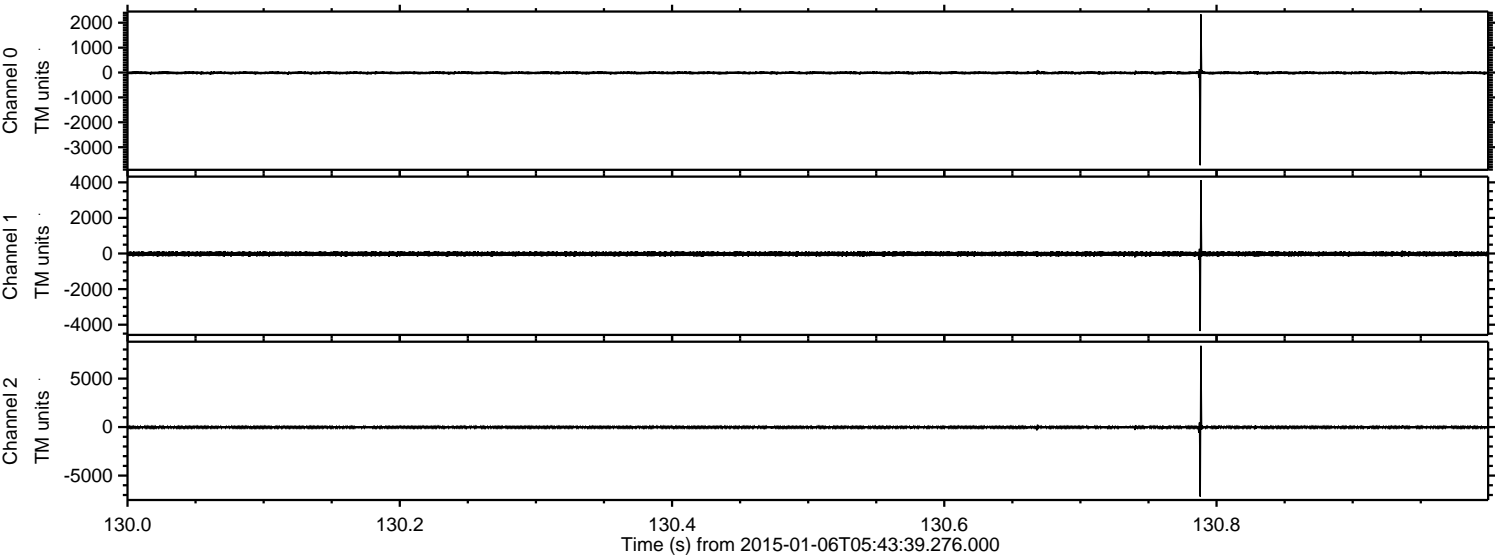

Channel 0
mn: -3723
mx: 2334
 μ : -12.9
 σ : 31.9

Channel 1
mn: -4354
mx: 4115
 μ : -18.6
 σ : 64.1

Channel 2
mn: -7159
mx: 8382
 μ : -21.0
 σ : 69.2

ELMAVAN 3D WAVEFORMS (Measured data sampled at 50 kHz) 49785 packets of 144 samples from 2015-01-06T05:43:39.276.000. Part 116/144

Processed Tue Jan 6 06:51:17 2015 by ELM ver.2012-10-06 from 001__elm20150106_054338__dat00.bin

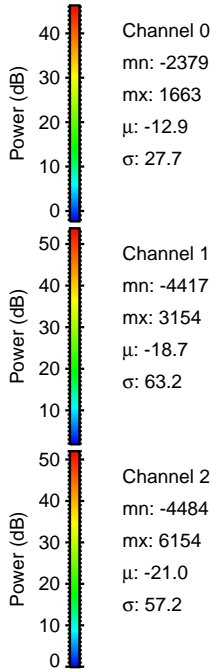
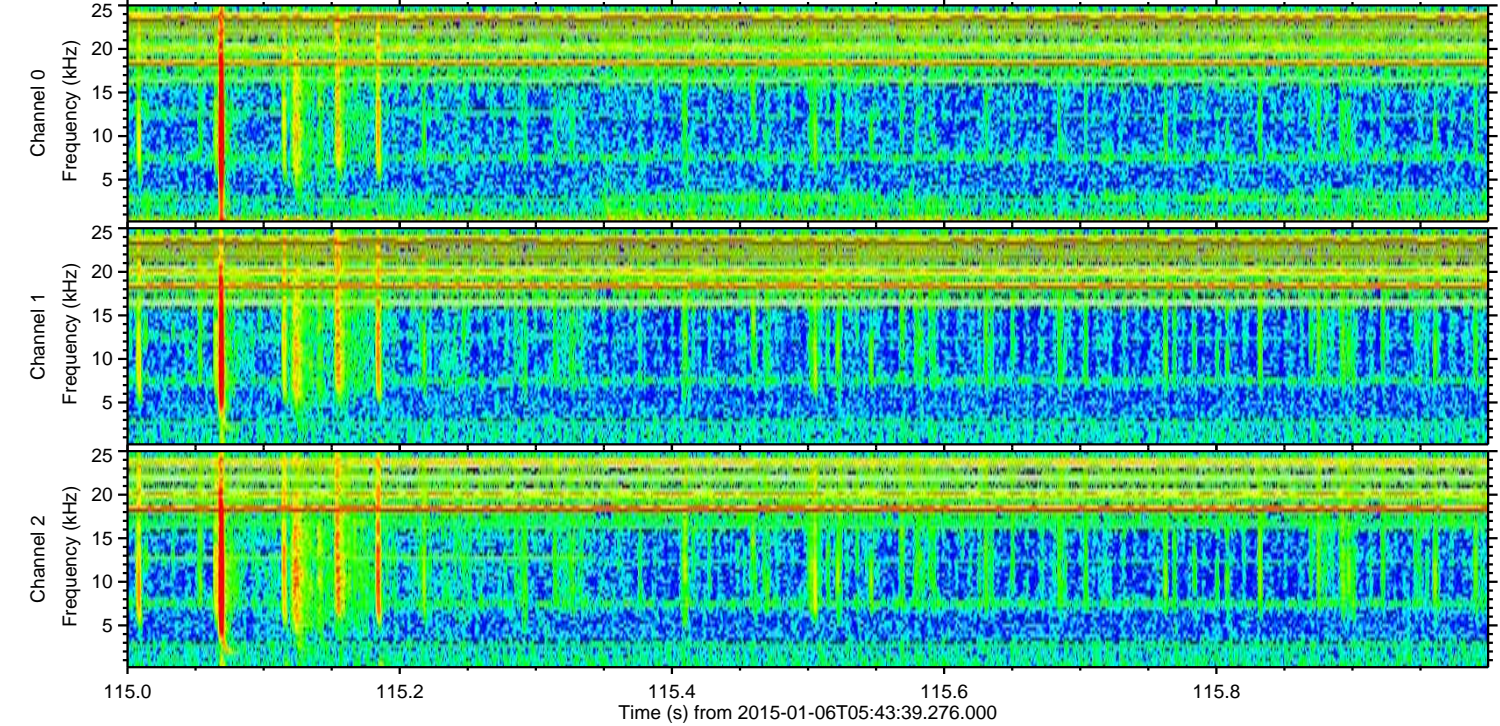
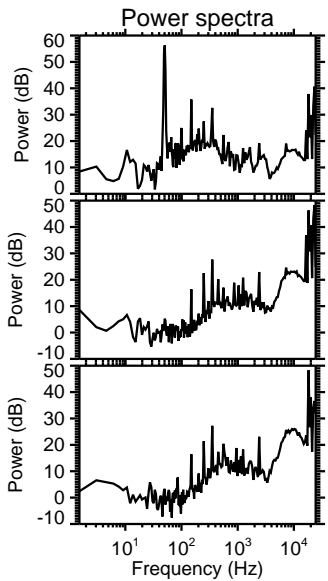
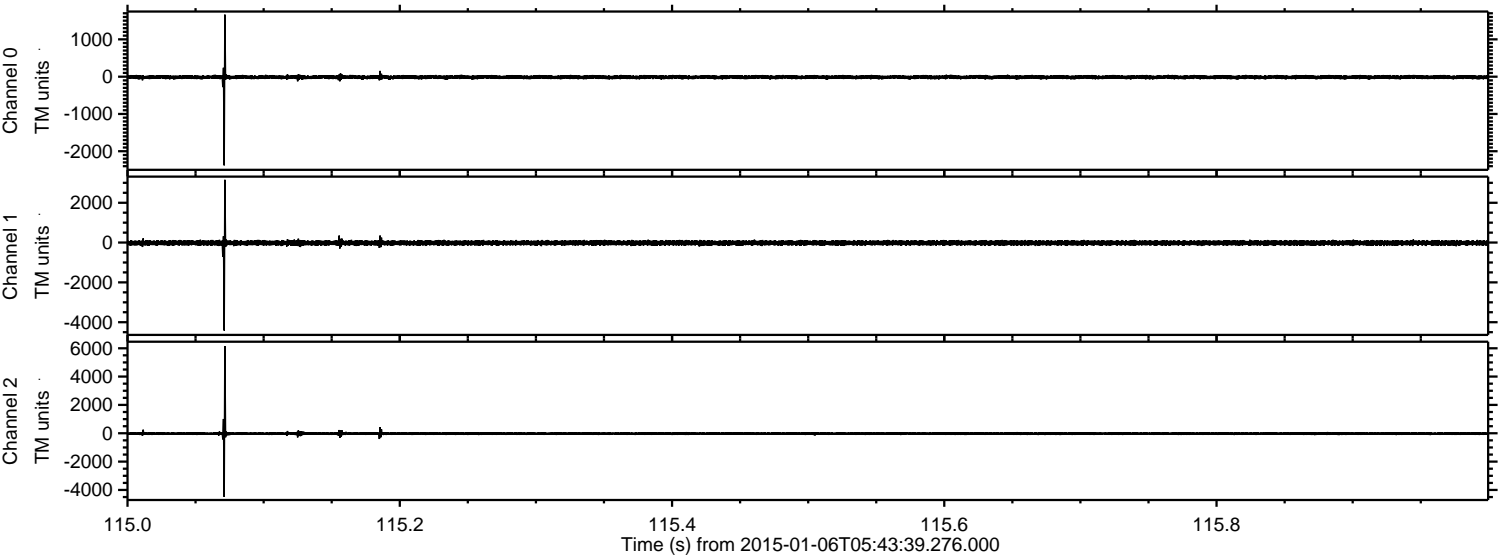

Processed Tue Jan 6 06:51:18 2015 by ELM ver.2012-10-06 from 001__elm20150106_054338__dat00.bin

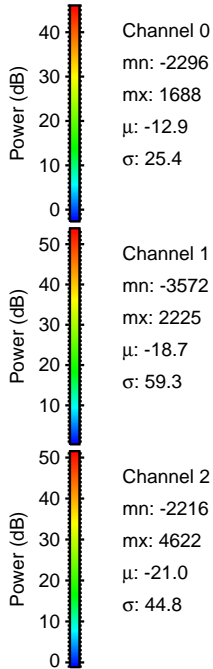
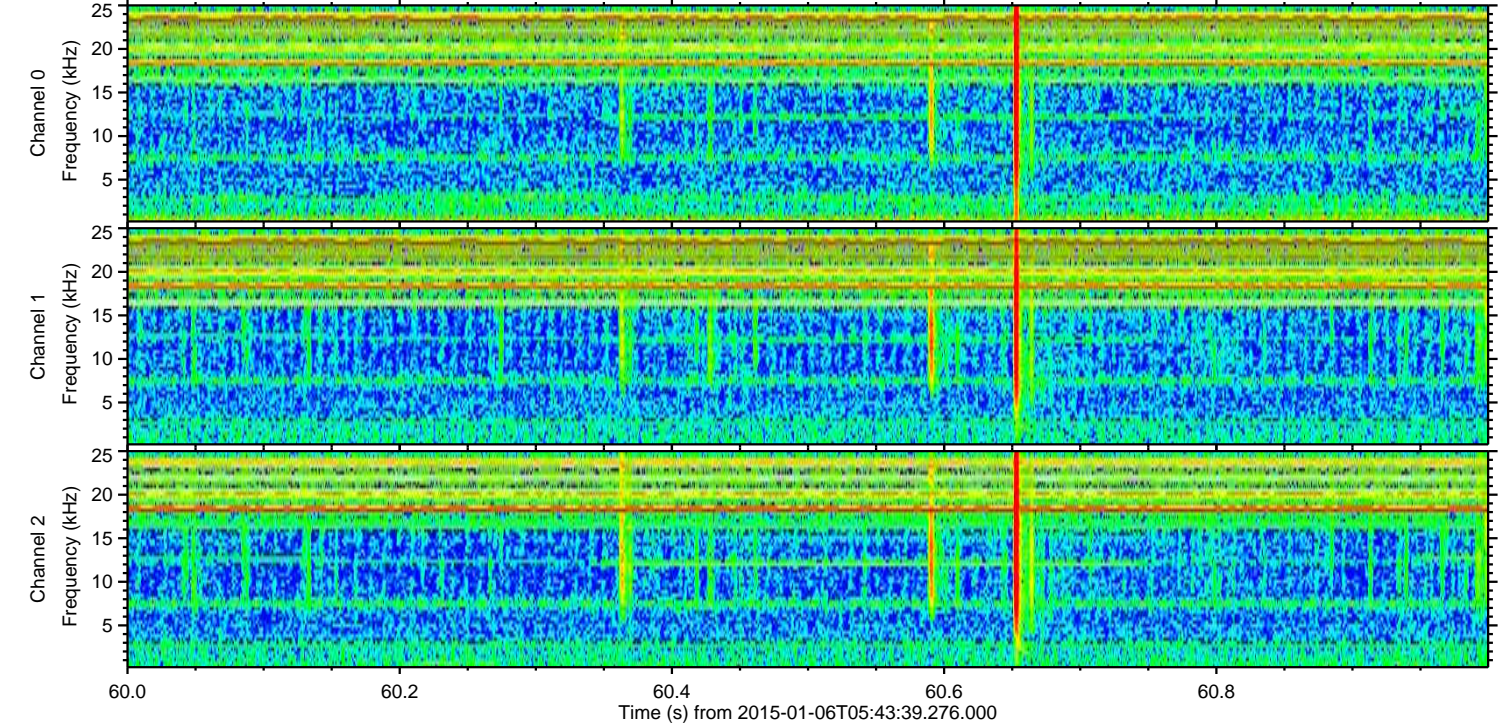
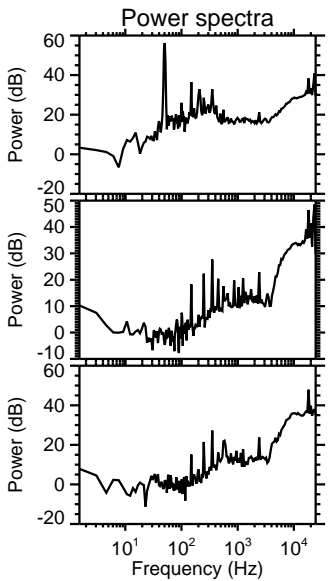
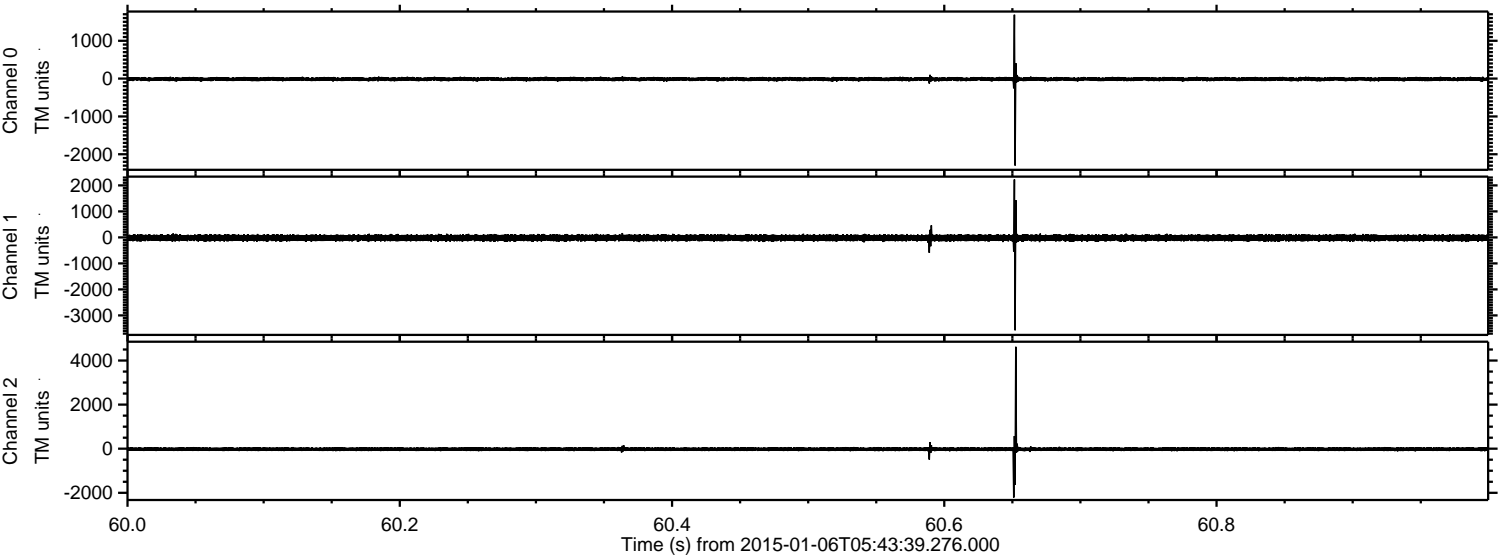

Channel 0
mn: -2296
mx: 1688
 μ : -12.9
 σ : 25.4

Channel 1
mn: -3572
mx: 2225
 μ : -18.7
 σ : 59.3

Channel 2
mn: -2216
mx: 4622
 μ : -21.0
 σ : 44.8

Processed Tue Jan 6 06:51:19 2015 by ELM ver.2012-10-06 from 001__elm20150106_054338__dat00.bin

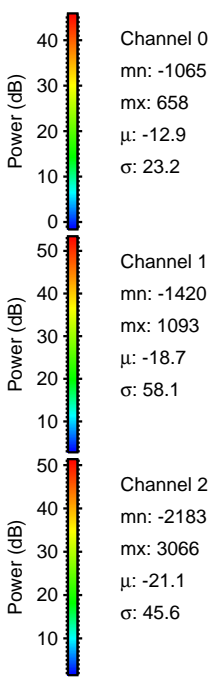
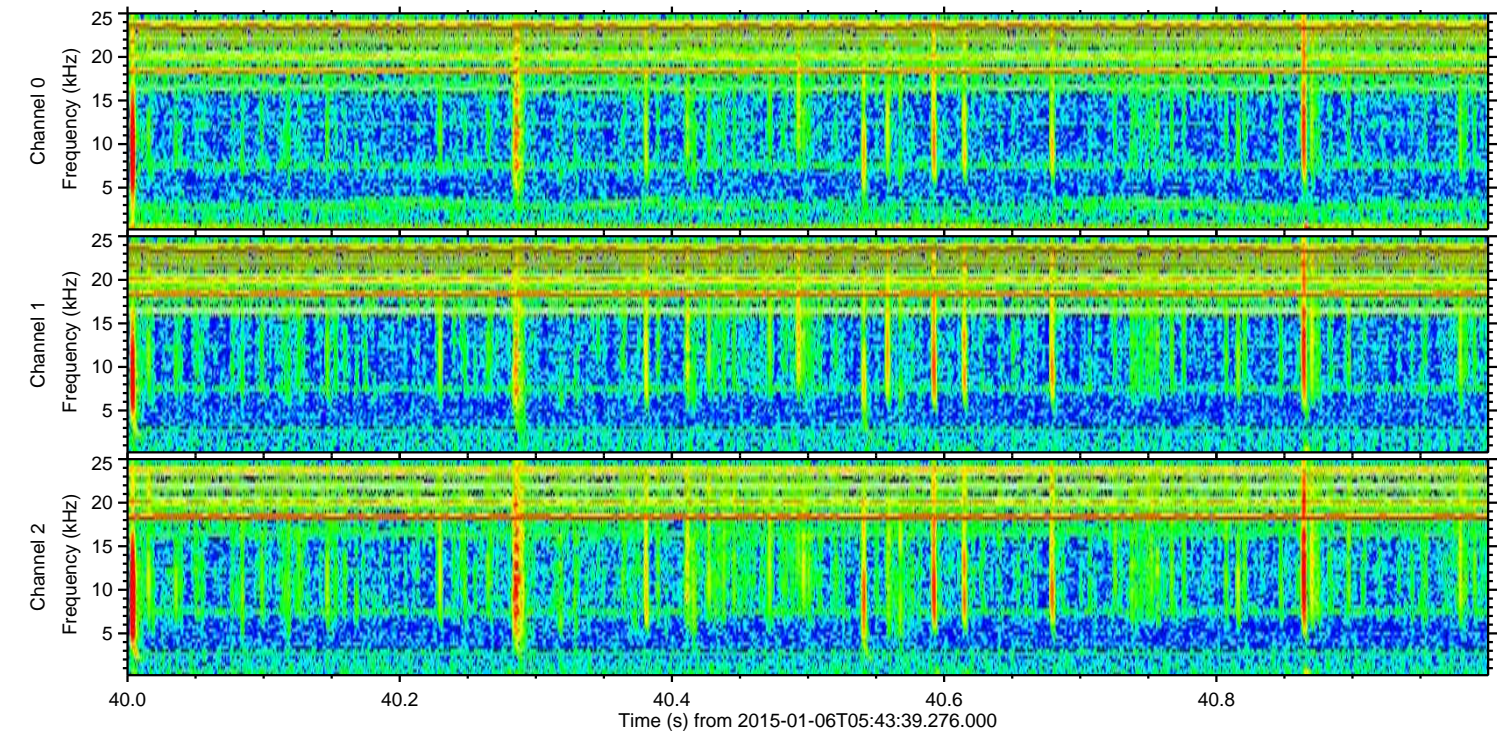
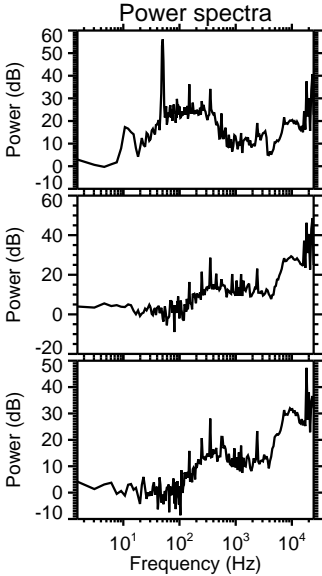
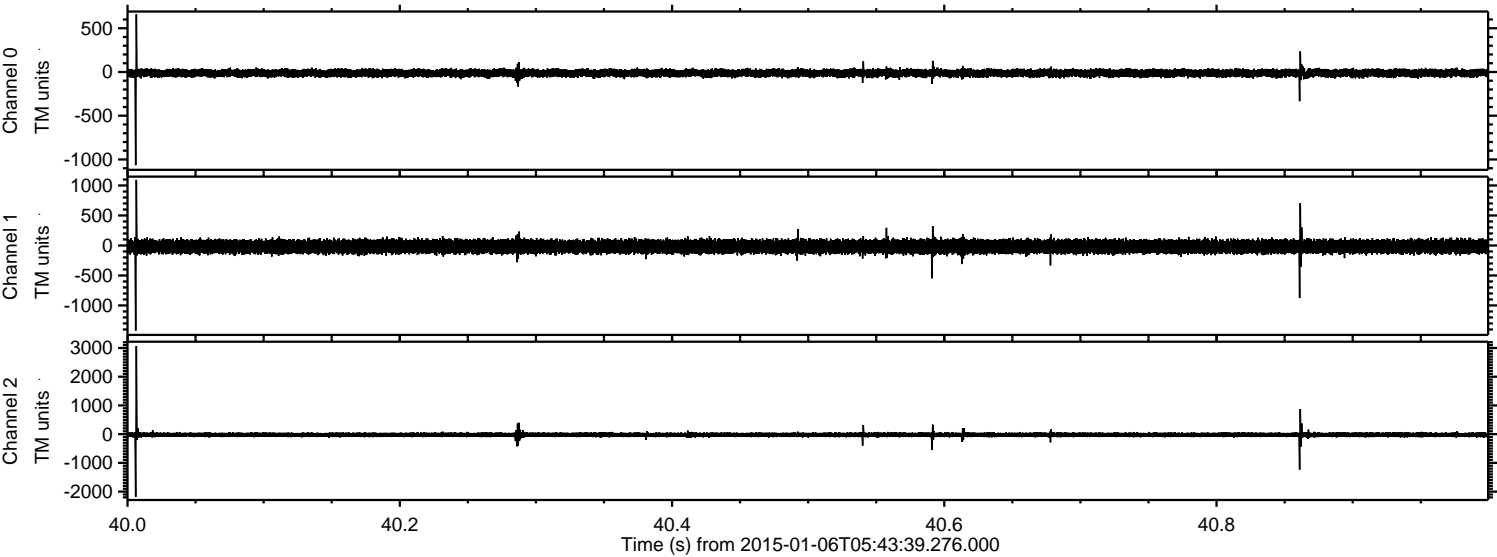

Processed Tue Jan 6 06:51:20 2015 by ELM ver.2012-10-06 from 001__elm20150106_054338__dat00.bin

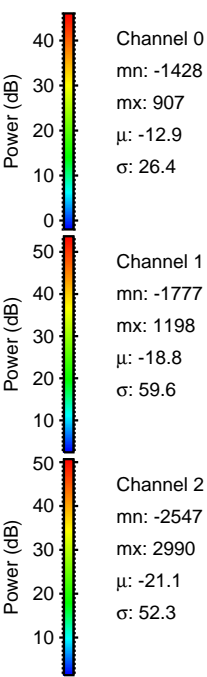
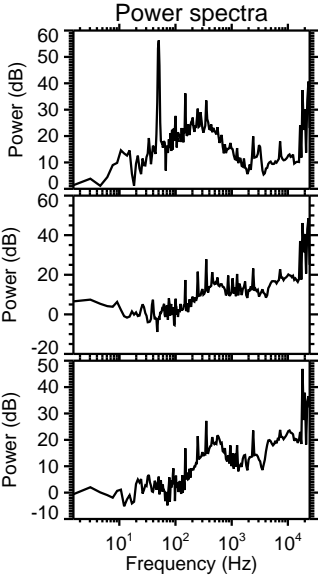
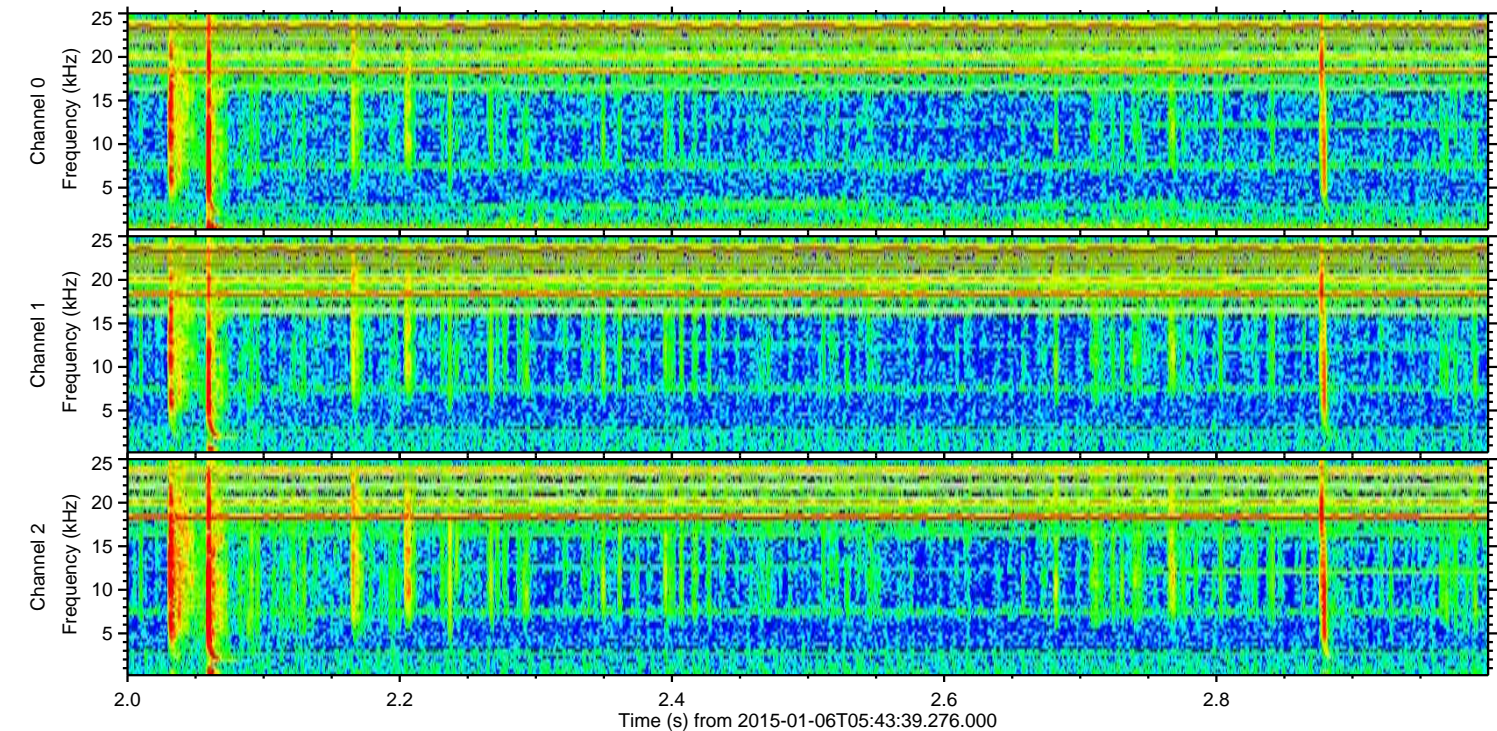
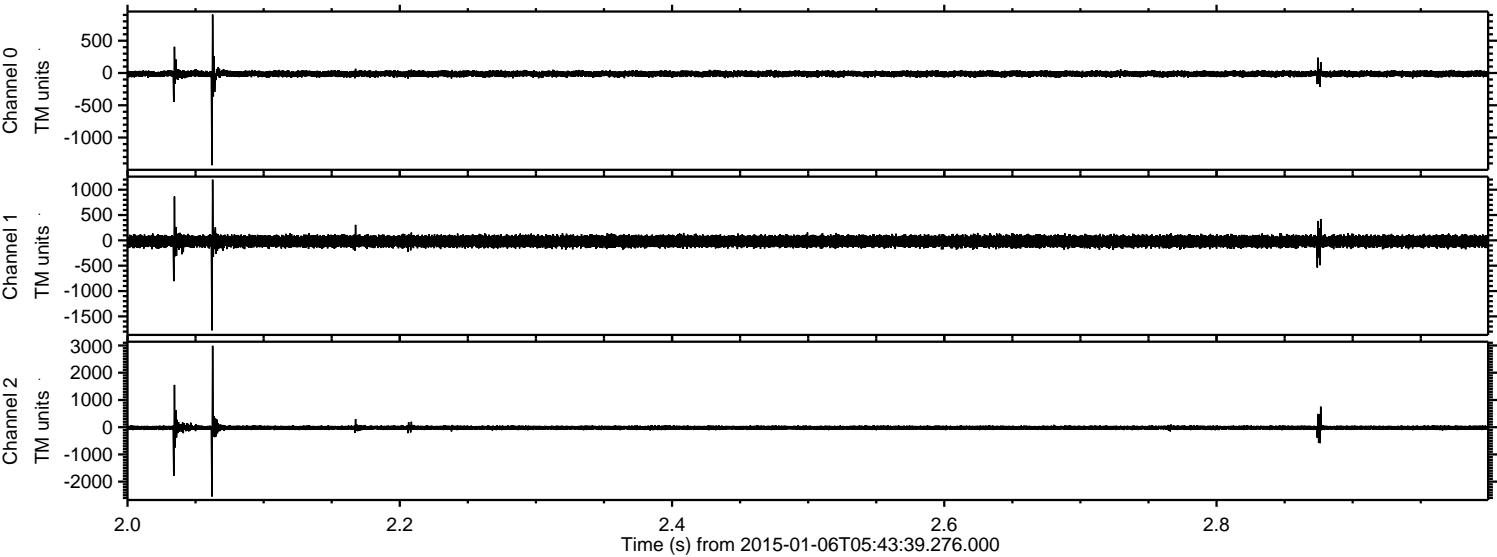

Processed Tue Jan 6 06:51:21 2015 by ELM ver.2012-10-06 from 001__elm20150106_054338__dat00.bin

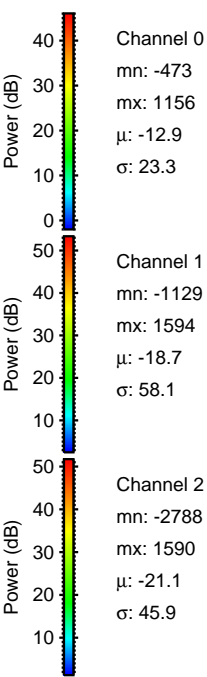
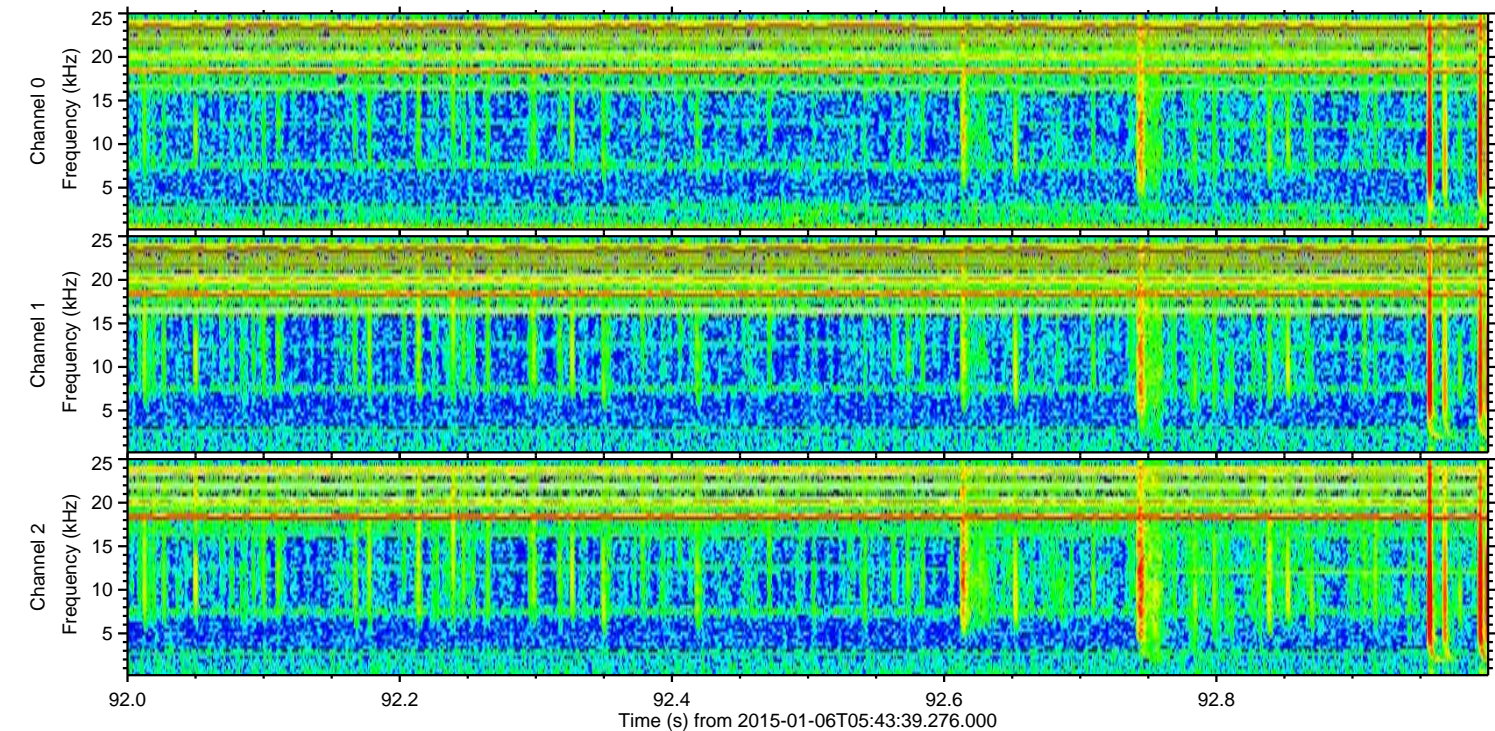
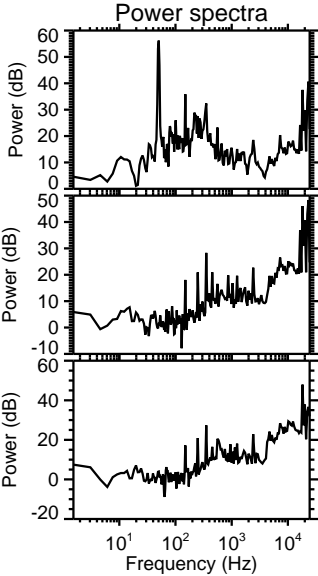
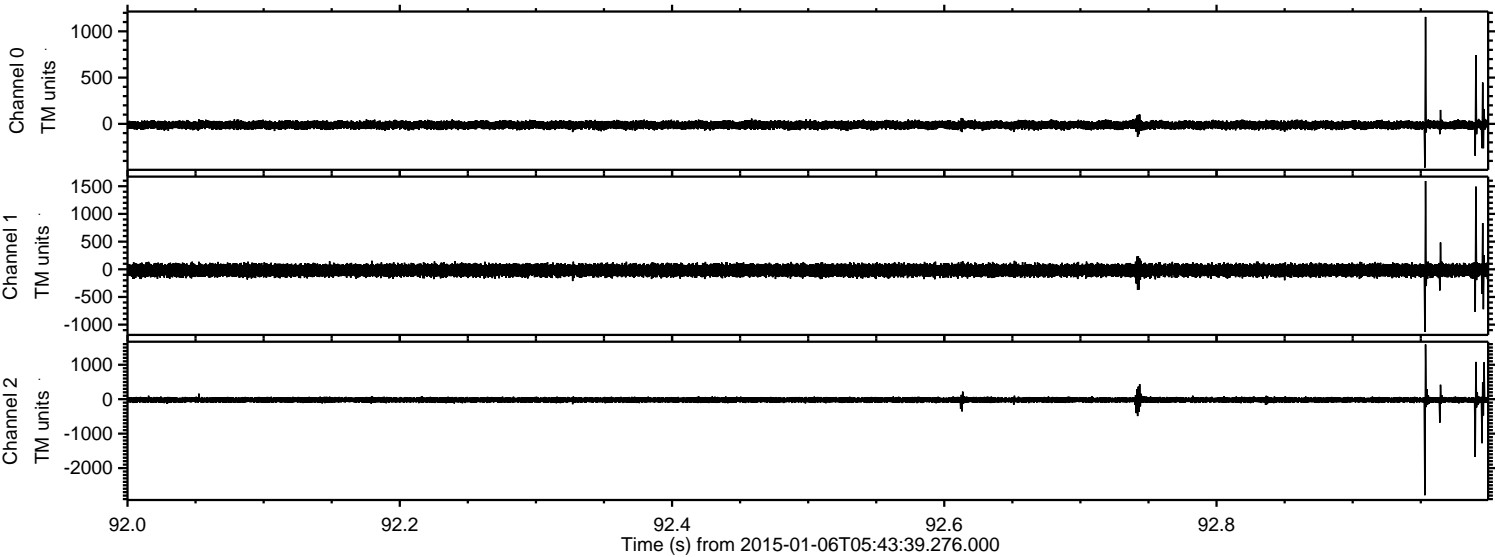

Channel 0
mn: -473
mx: 1156
 μ : -12.9
 σ : 23.3

Channel 1
mn: -1129
mx: 1594
 μ : -18.7
 σ : 58.1

Channel 2
mn: -2788
mx: 1590
 μ : -21.1
 σ : 45.9

Processed Tue Jan 6 06:51:22 2015 by ELM ver.2012-10-06 from 001__elm20150106_054338__dat00.bin

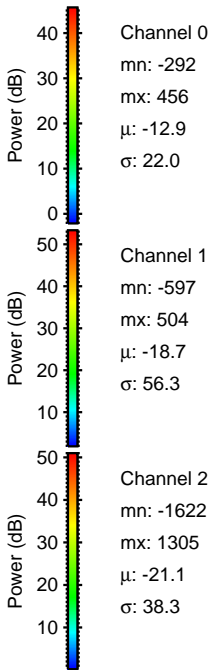
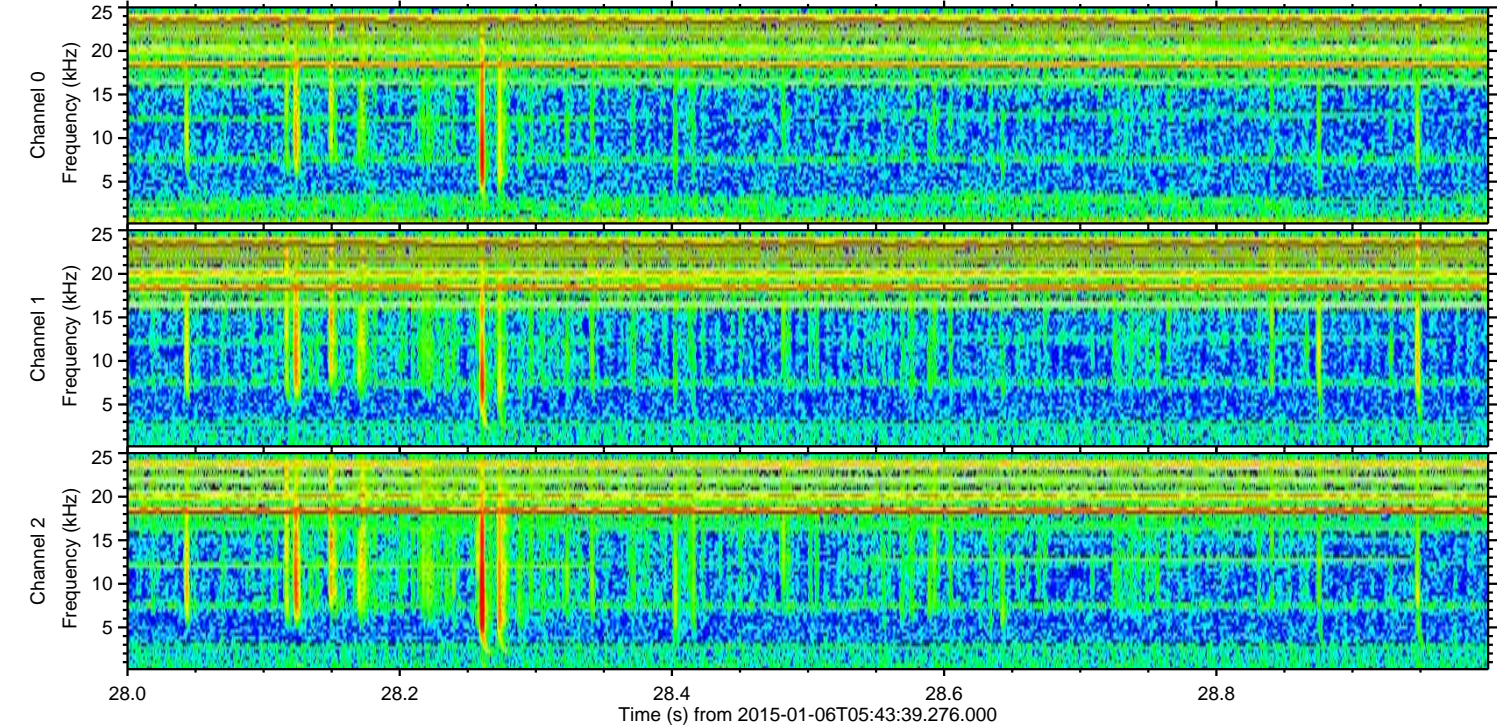
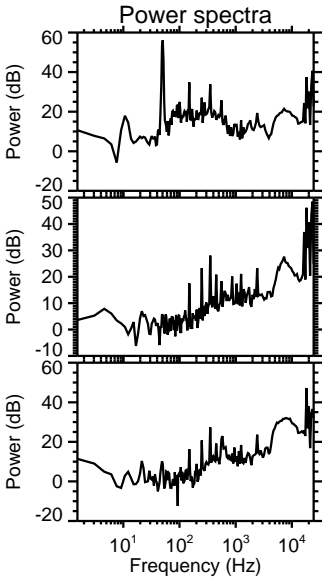
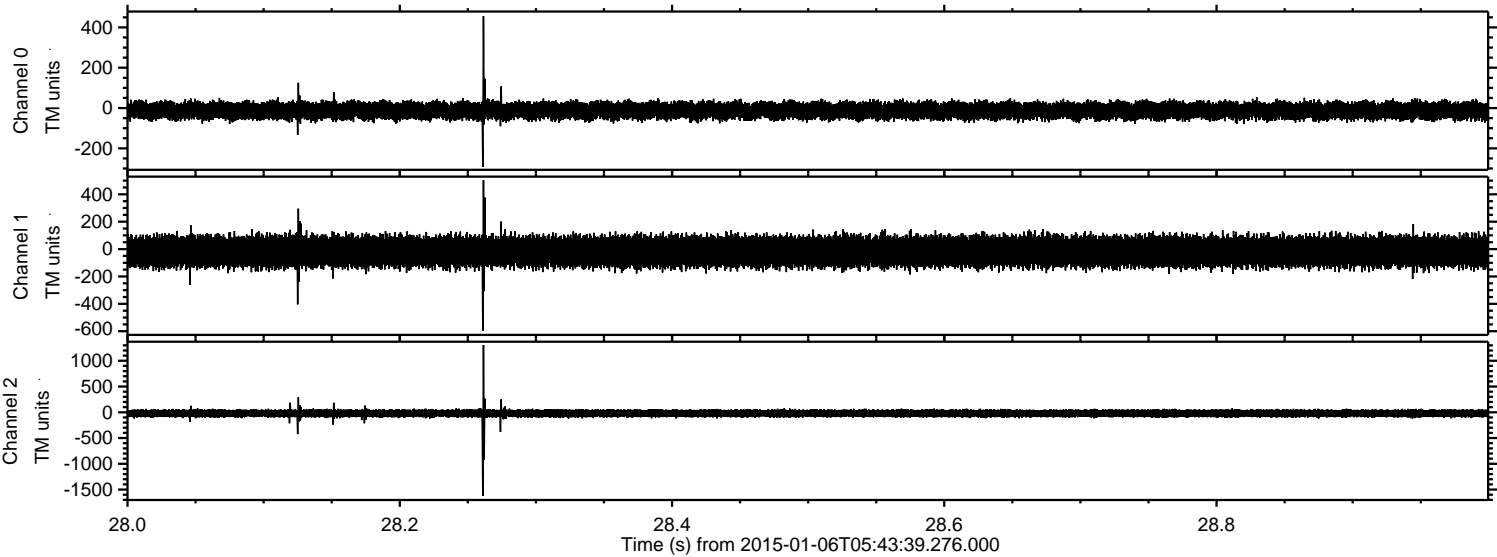

Processed Tue Jan 6 06:51:23 2015 by ELM ver.2012-10-06 from 001__elm20150106_054338__dat00.bin

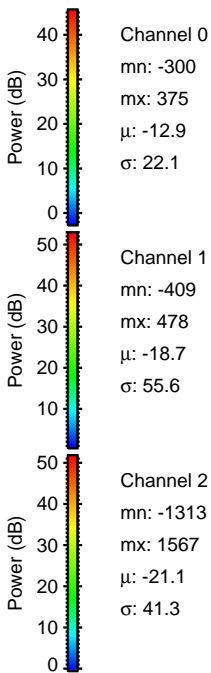
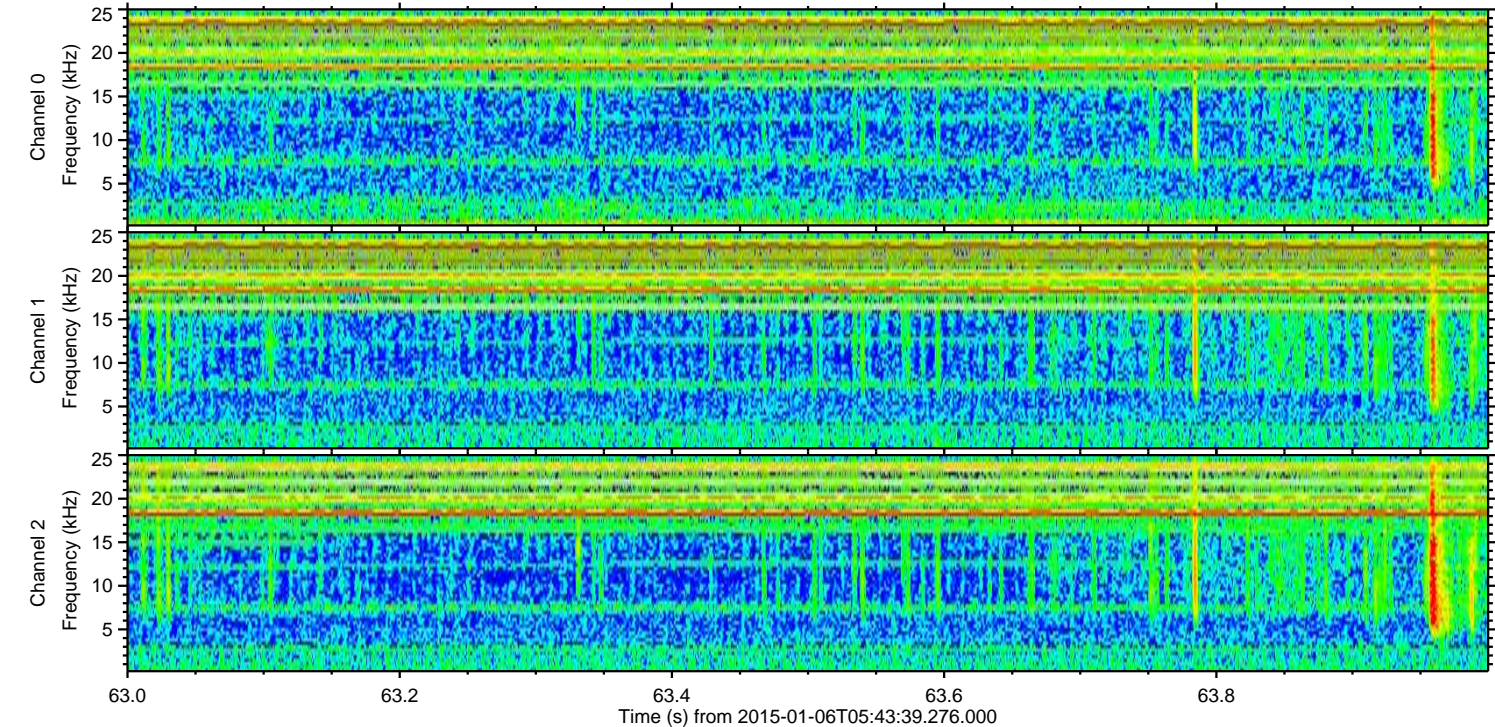
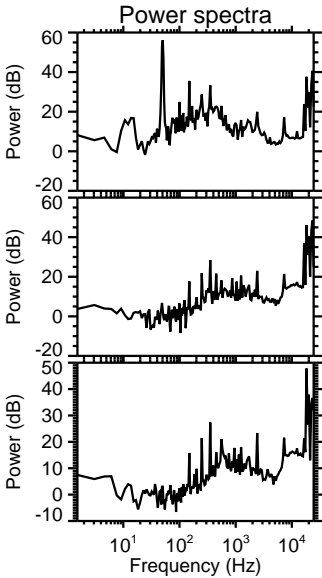
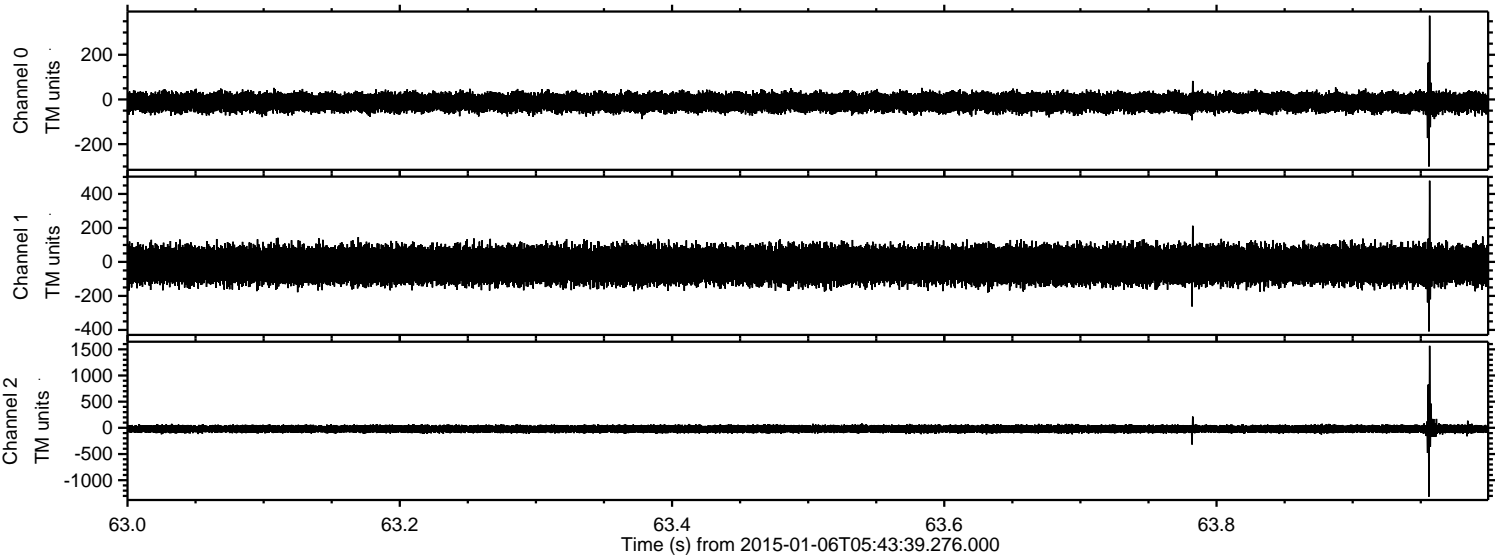

Processed Tue Jan 6 06:51:24 2015 by ELM ver.2012-10-06 from 001__elm20150106_054338__dat00.bin

