

ELMAVAN 3D WAVEFORMS (Measured data sampled at 50 kHz) 49746 packets of 144 samples from 2015-01-05T02:42:47.002.000.

Processed Mon Jan 5 03:51:12 2015 by ELM ver.2012-10-06 from 001__elm20150105_024245__dat00.bin

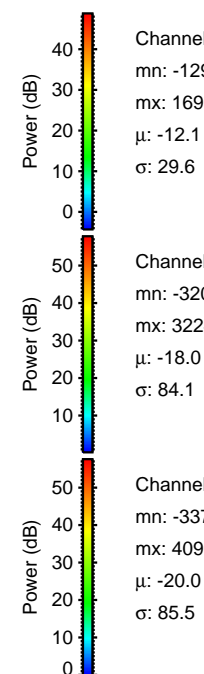
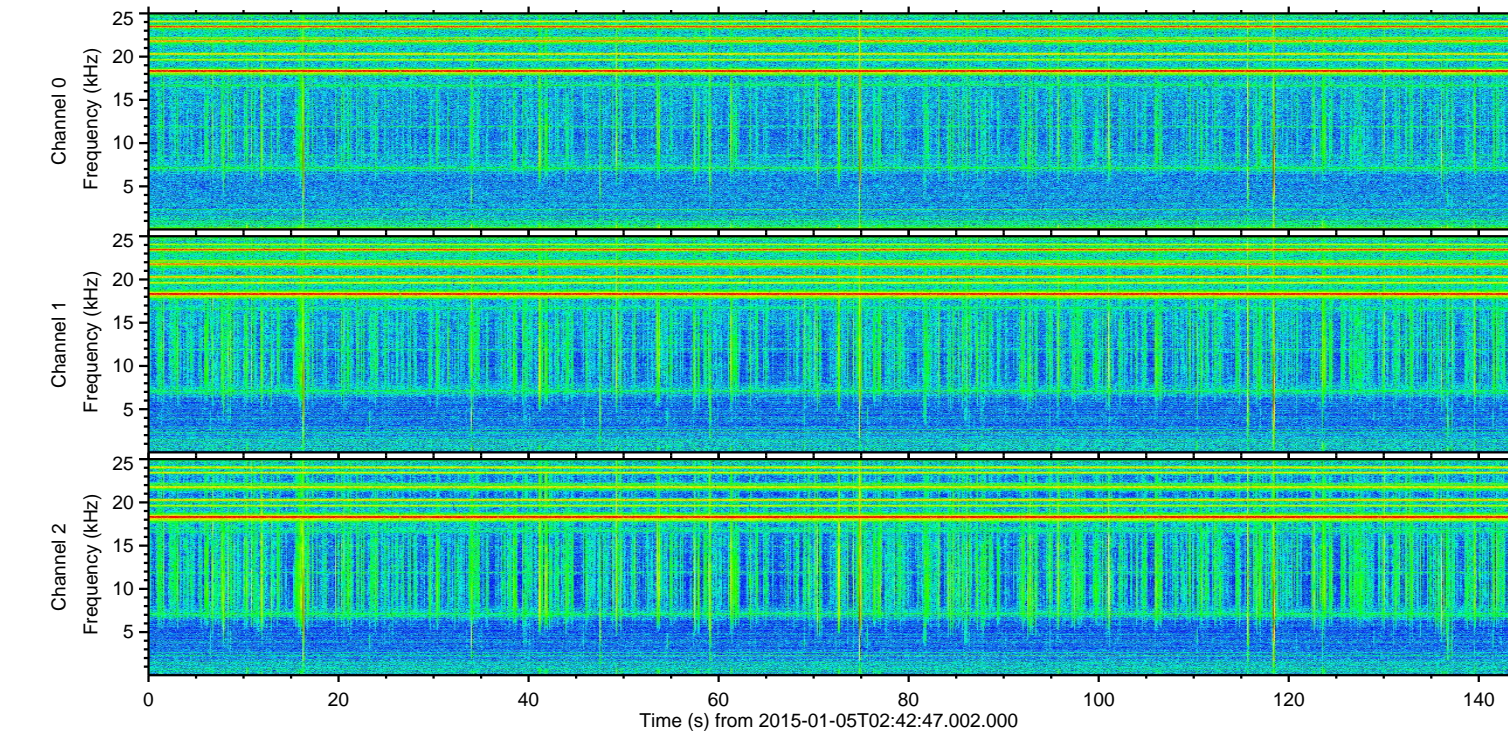
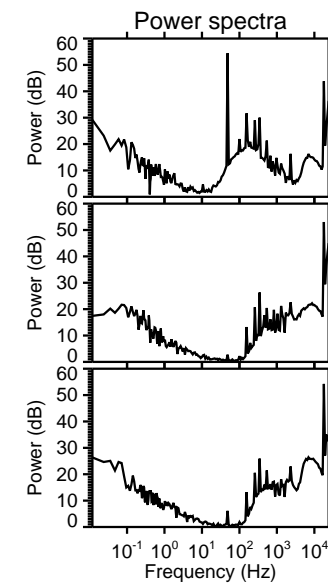
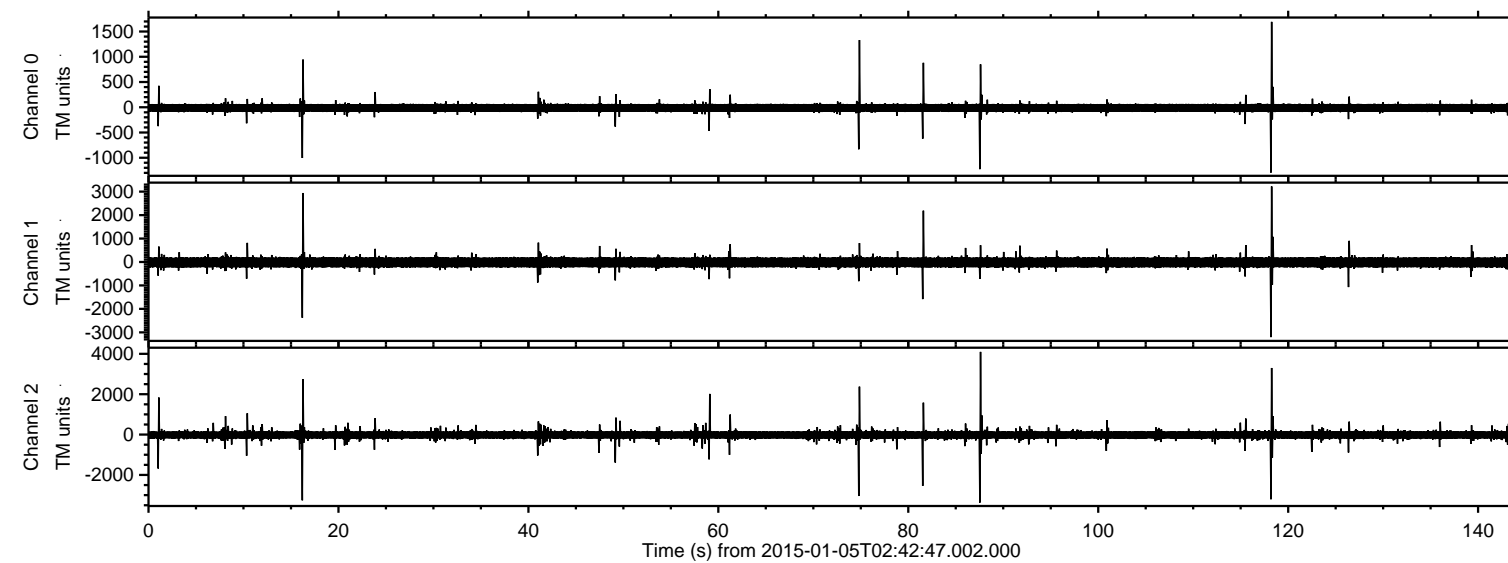

Channel 0
mn: -1294
mx: 1693
 μ : -12.1
 σ : 29.6

Channel 1
mn: -3205
mx: 3224
 μ : -18.0
 σ : 84.1

Channel 2
mn: -3370
mx: 4099
 μ : -20.0
 σ : 85.5

ELMAVAN 3D WAVEFORMS (Measured data sampled at 50 kHz) 49746 packets of 144 samples from 2015-01-05T02:42:47.002.000. Part 88/144

Processed Mon Jan 5 03:51:24 2015 by ELM ver.2012-10-06 from 001__elm20150105_024245__dat00.bin

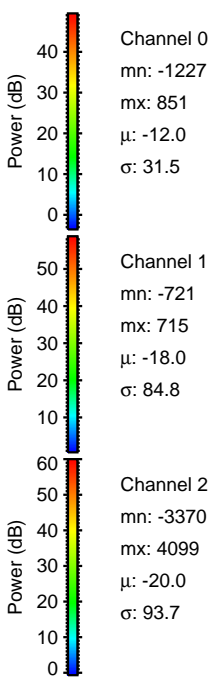
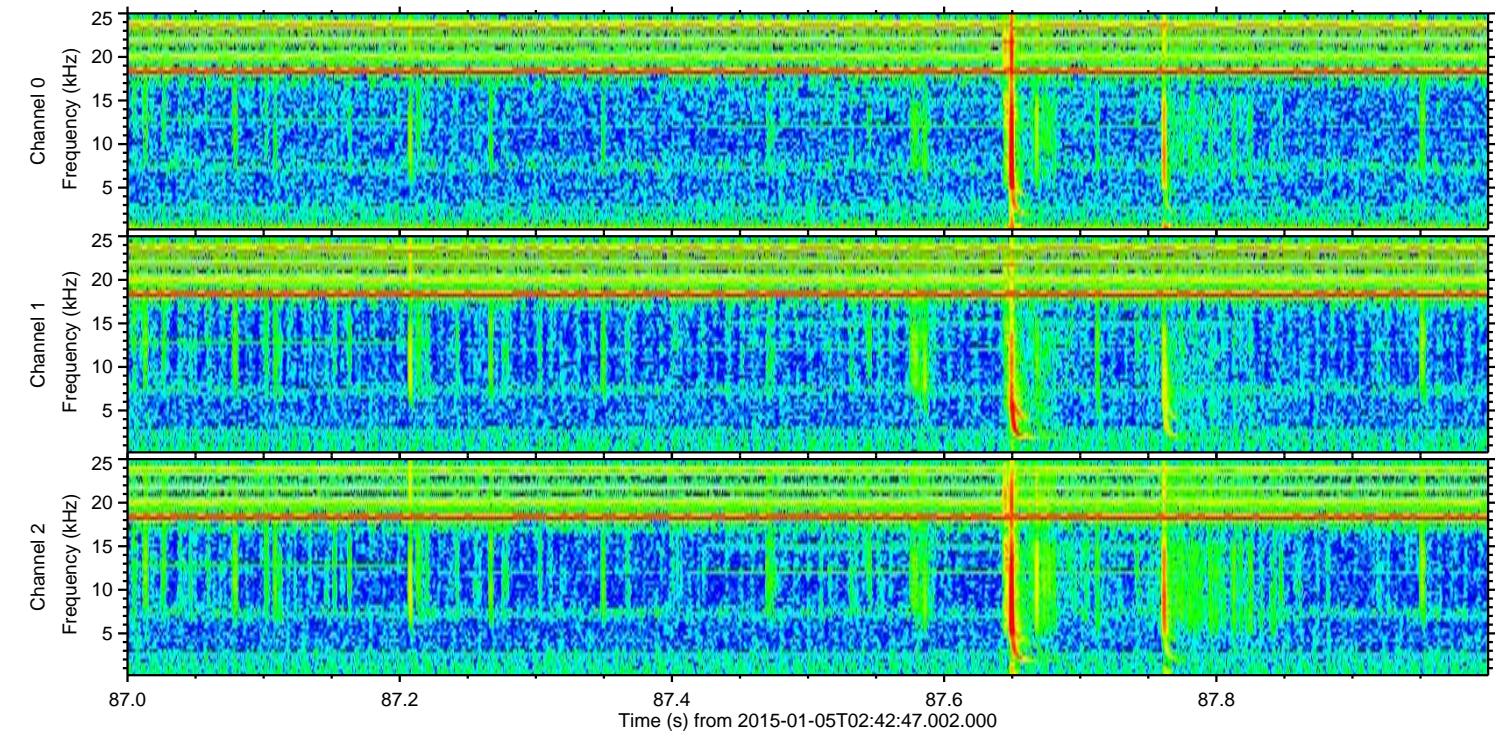
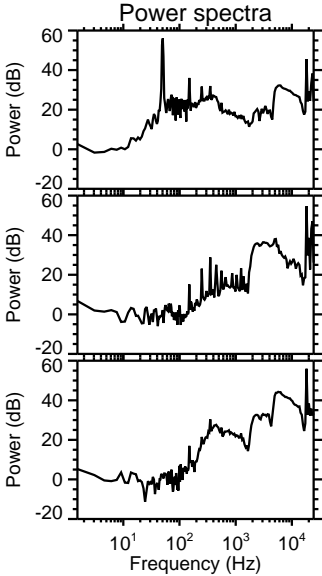
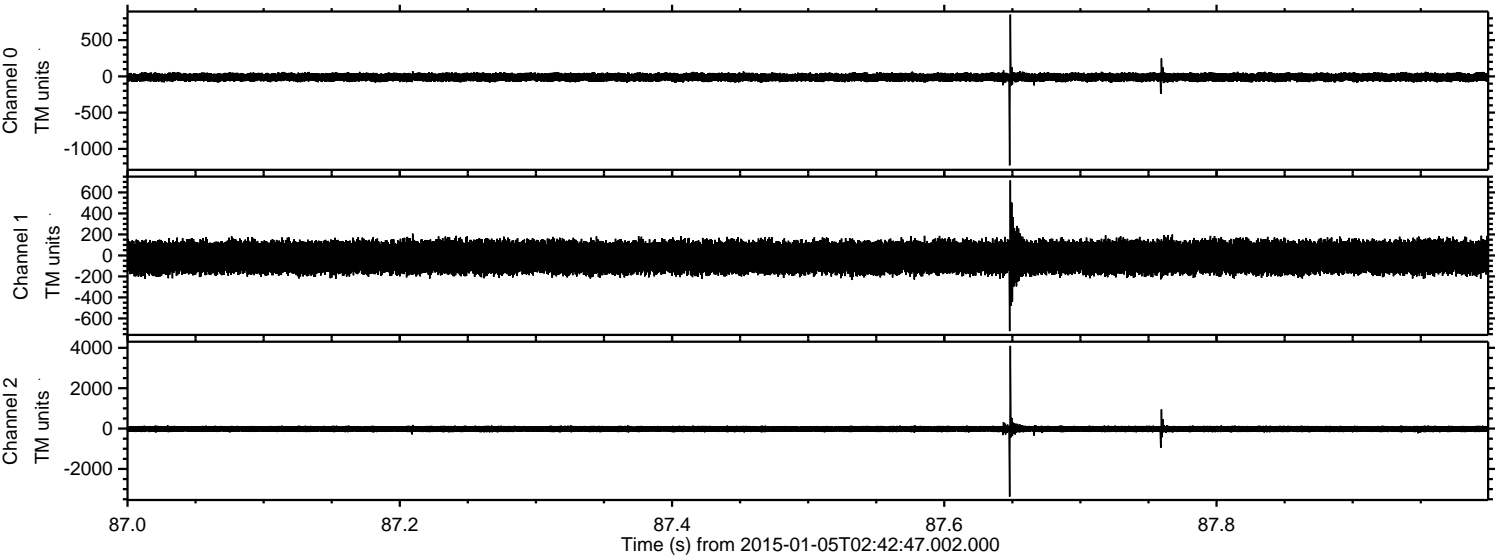

ELMAVAN 3D WAVEFORMS (Measured data sampled at 50 kHz) 49746 packets of 144 samples from 2015-01-05T02:42:47.002.000. Part 119/144

Processed Mon Jan 5 03:51:25 2015 by ELM ver.2012-10-06 from 001__elm20150105_024245__dat00.bin

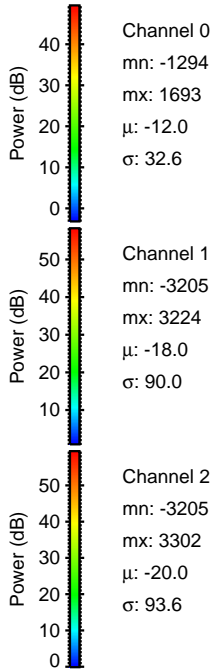
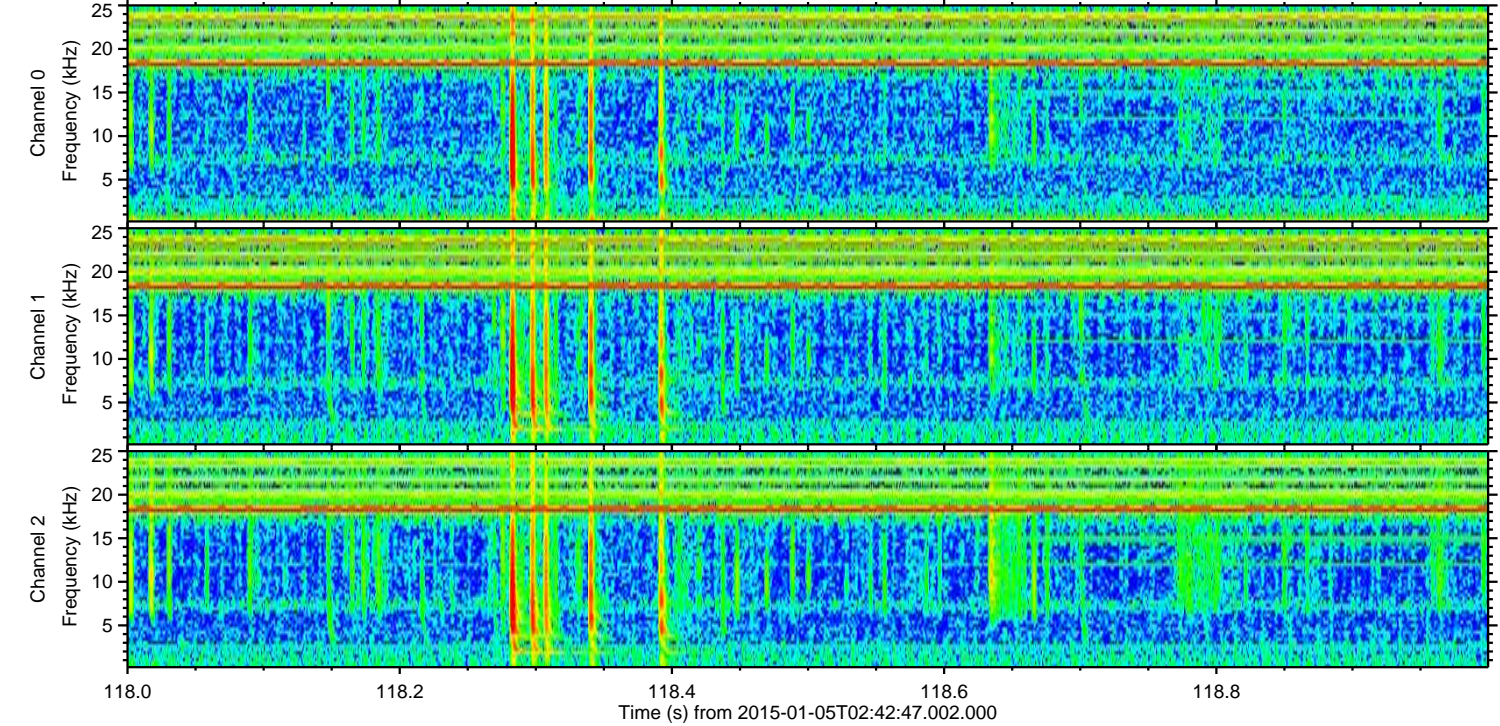
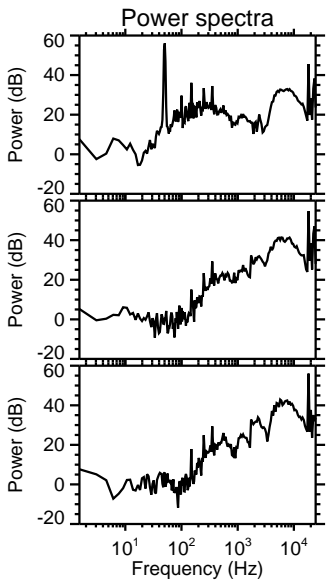
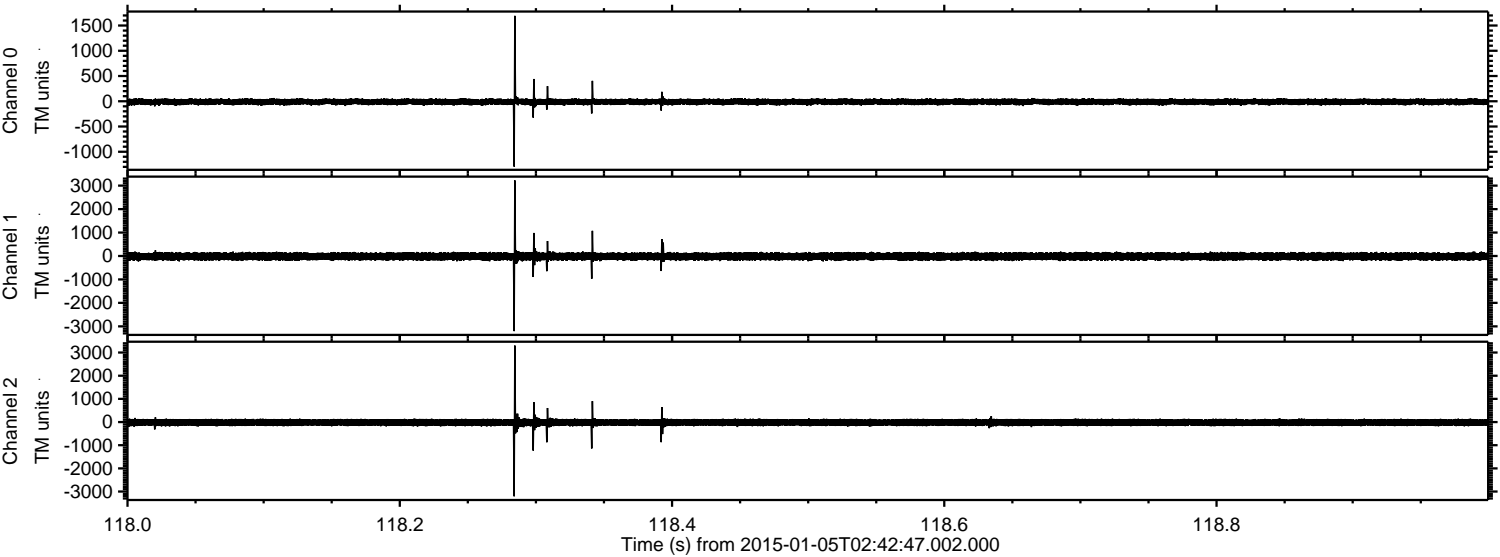

ELMAVAN 3D WAVEFORMS (Measured data sampled at 50 kHz) 49746 packets of 144 samples from 2015-01-05T02:42:47.002.000. Part 17/144

Processed Mon Jan 5 03:51:26 2015 by ELM ver.2012-10-06 from 001__elm20150105_024245__dat00.bin

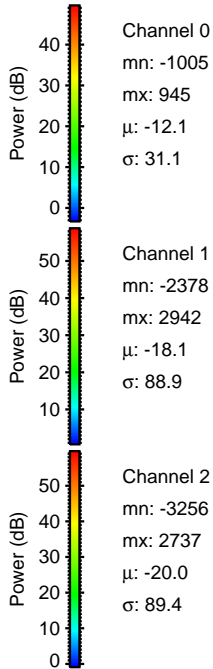
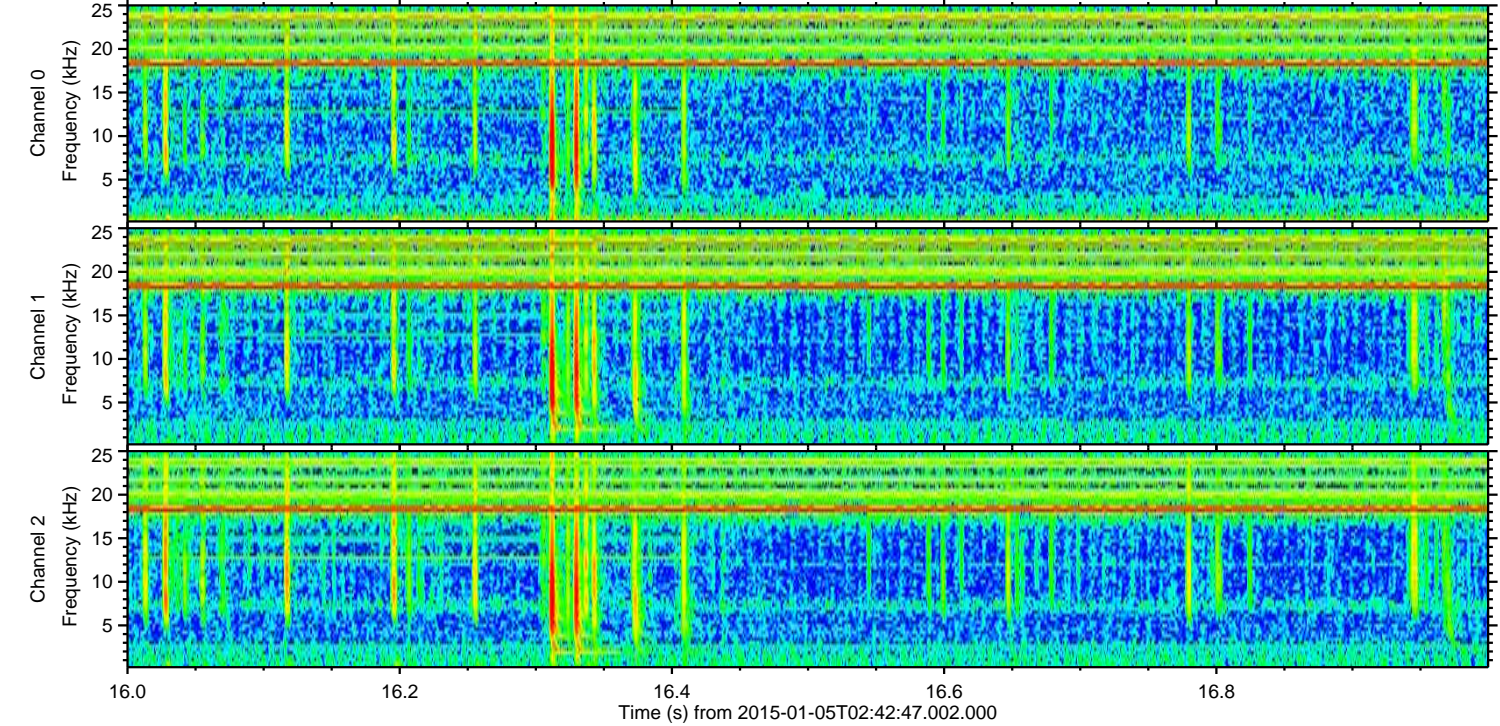
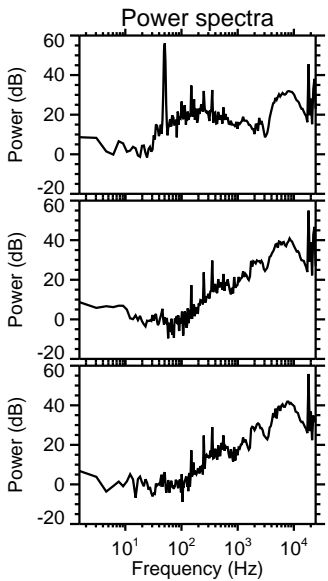
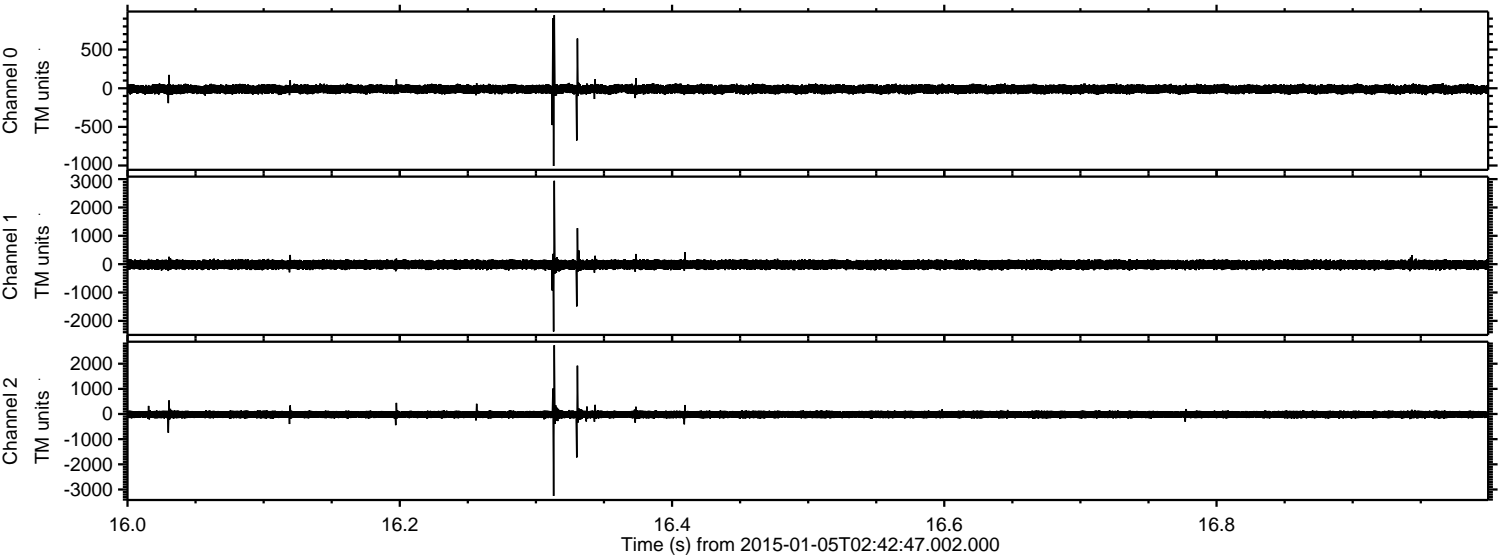

Processed Mon Jan 5 03:51:27 2015 by ELM ver.2012-10-06 from 001__elm20150105_024245__dat00.bin

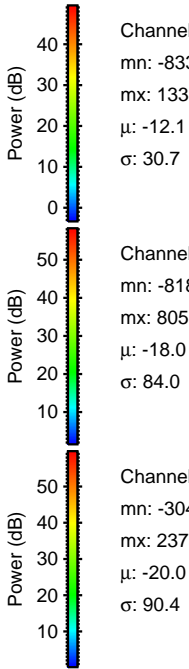
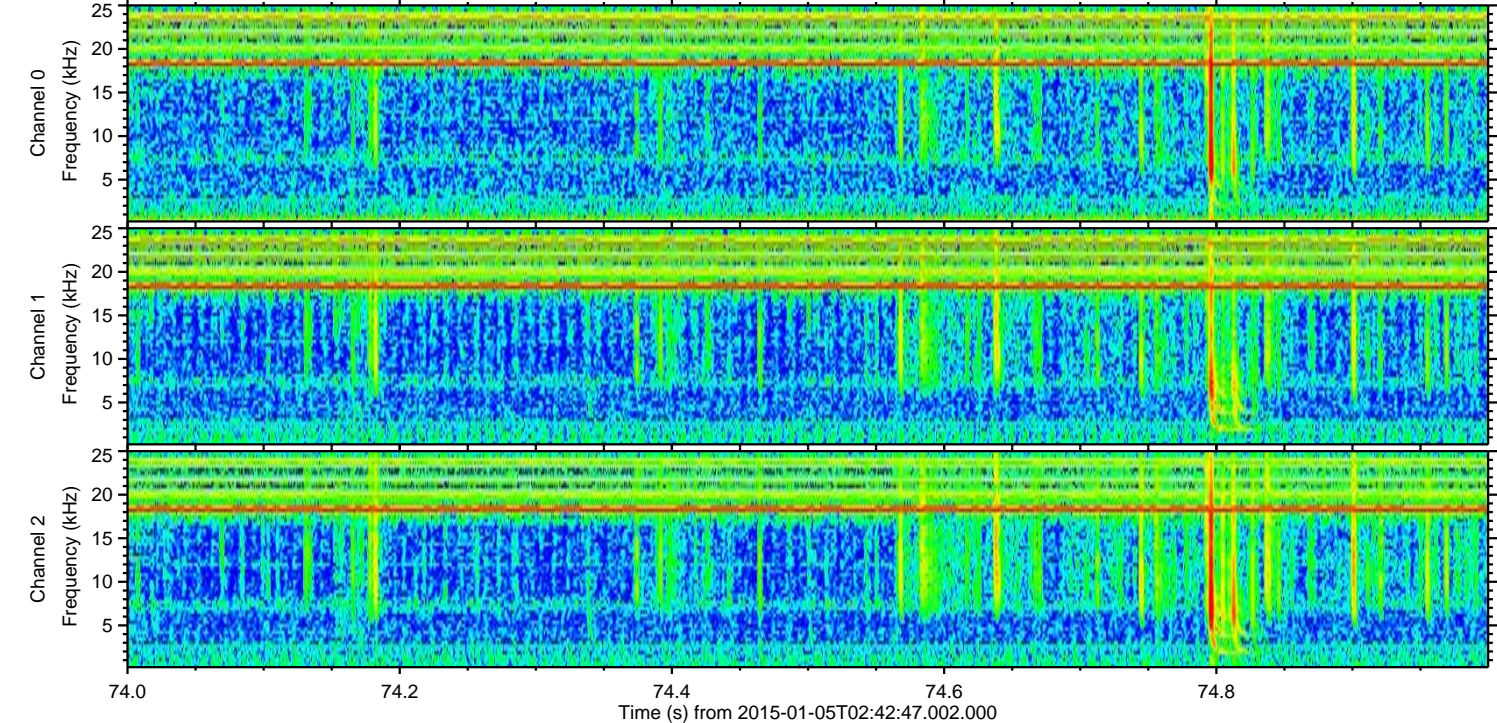
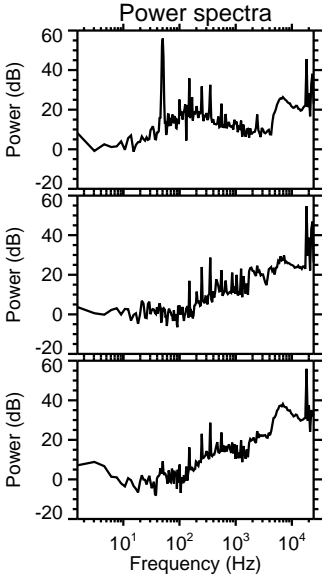
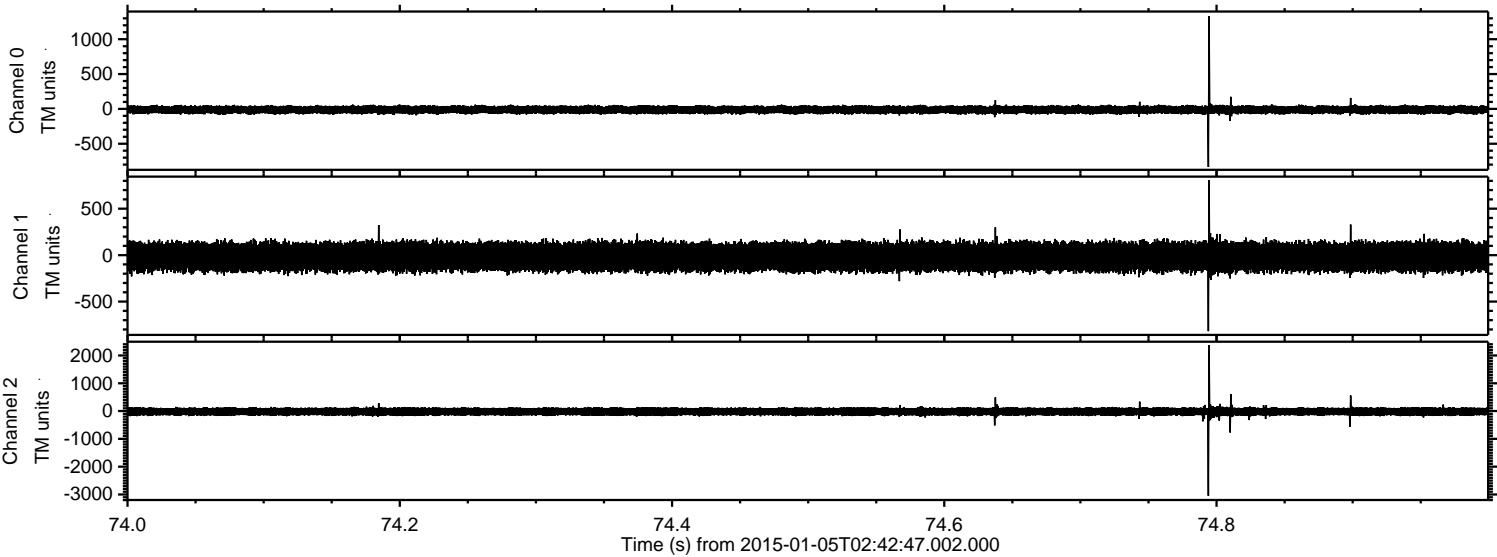

ELMAVAN 3D WAVEFORMS (Measured data sampled at 50 kHz) 49746 packets of 144 samples from 2015-01-05T02:42:47.002.000. Part 82/144

Processed Mon Jan 5 03:51:28 2015 by ELM ver.2012-10-06 from 001__elm20150105_024245__dat00.bin

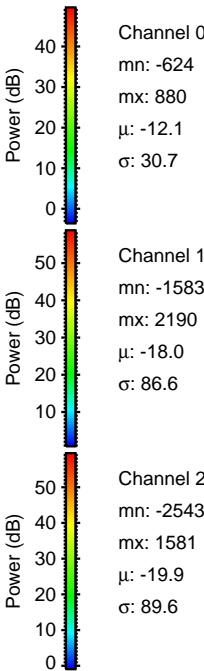
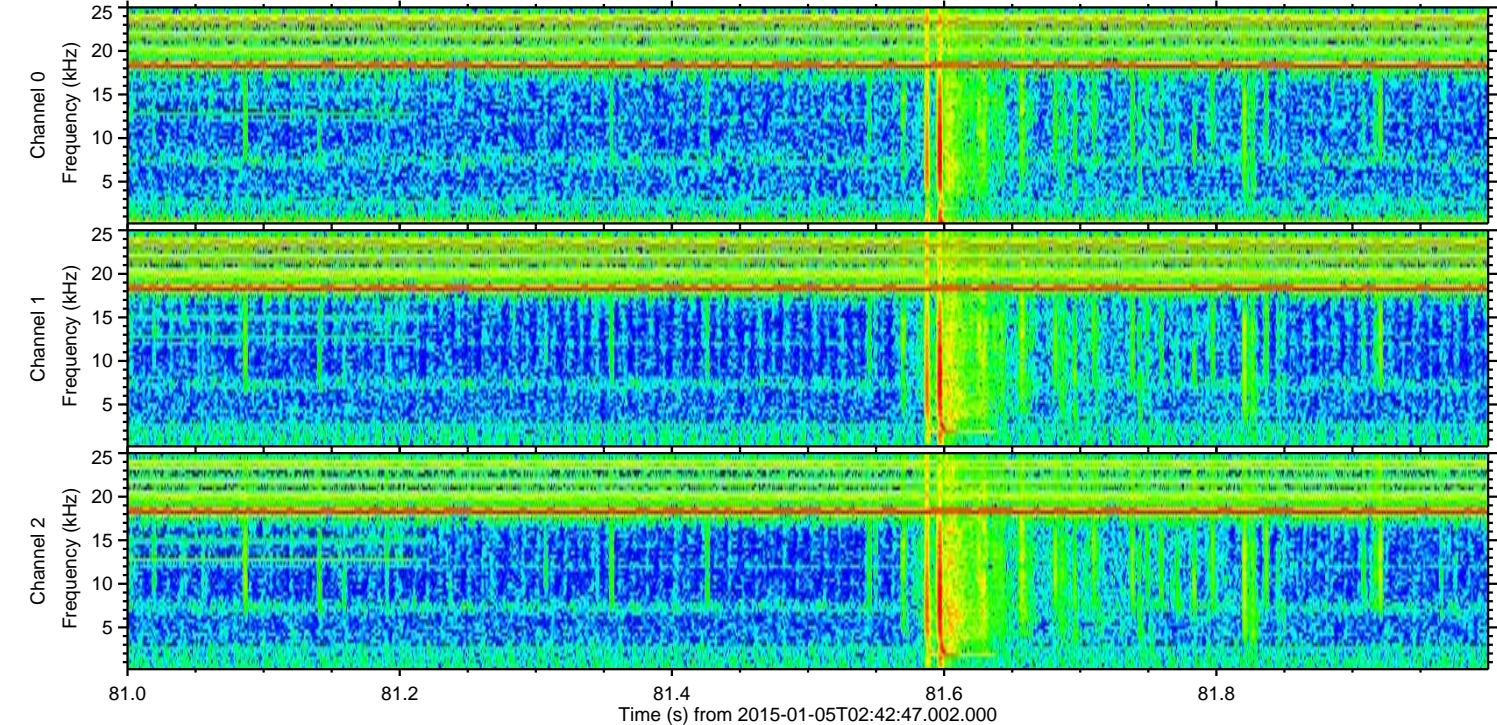
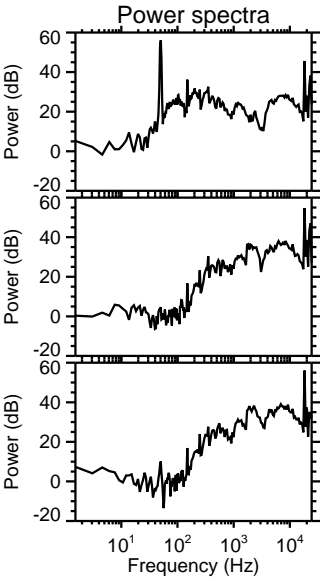
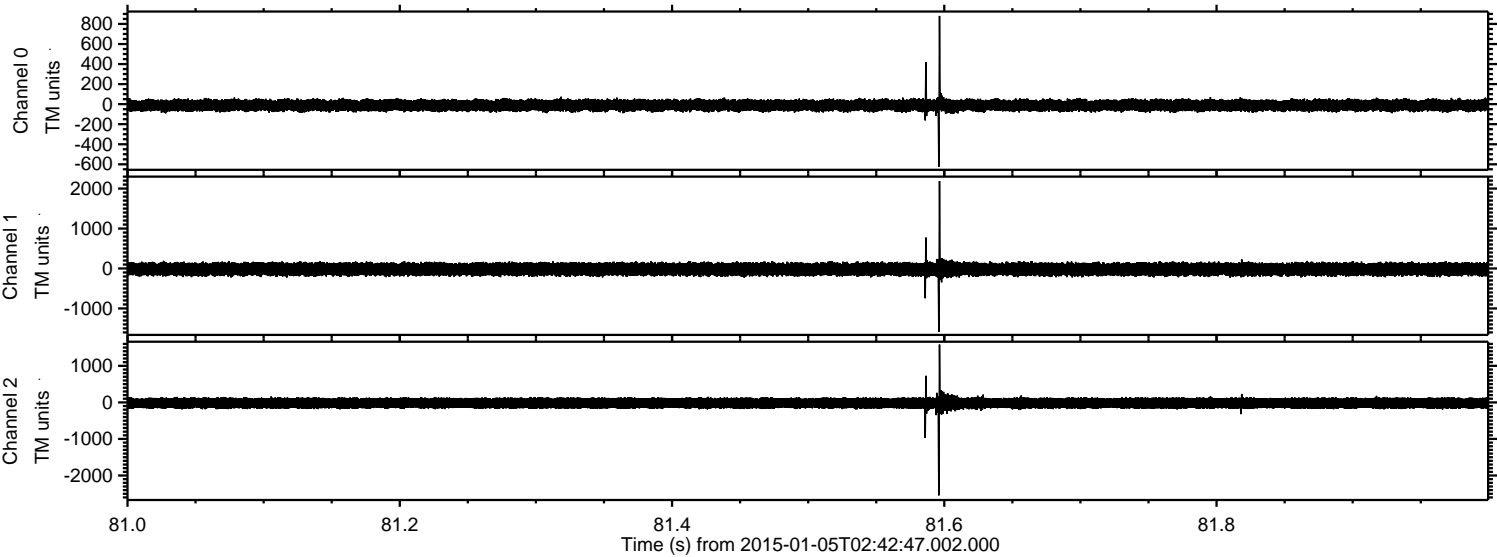

Channel 0
mn: -624
mx: 880
 μ : -12.1
 σ : 30.7

Channel 1
mn: -1583
mx: 2190
 μ : -18.0
 σ : 86.6

Channel 2
mn: -2543
mx: 1581
 μ : -19.9
 σ : 89.6

ELMAVAN 3D WAVEFORMS (Measured data sampled at 50 kHz) 49746 packets of 144 samples from 2015-01-05T02:42:47.002.000. Part 60/144

Processed Mon Jan 5 03:51:29 2015 by ELM ver.2012-10-06 from 001__elm20150105_024245__dat00.bin

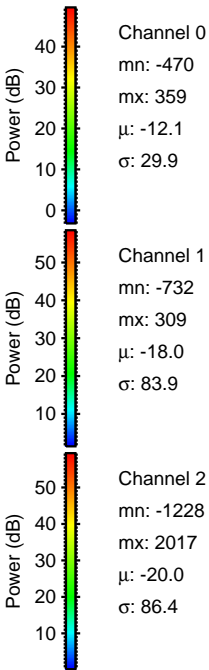
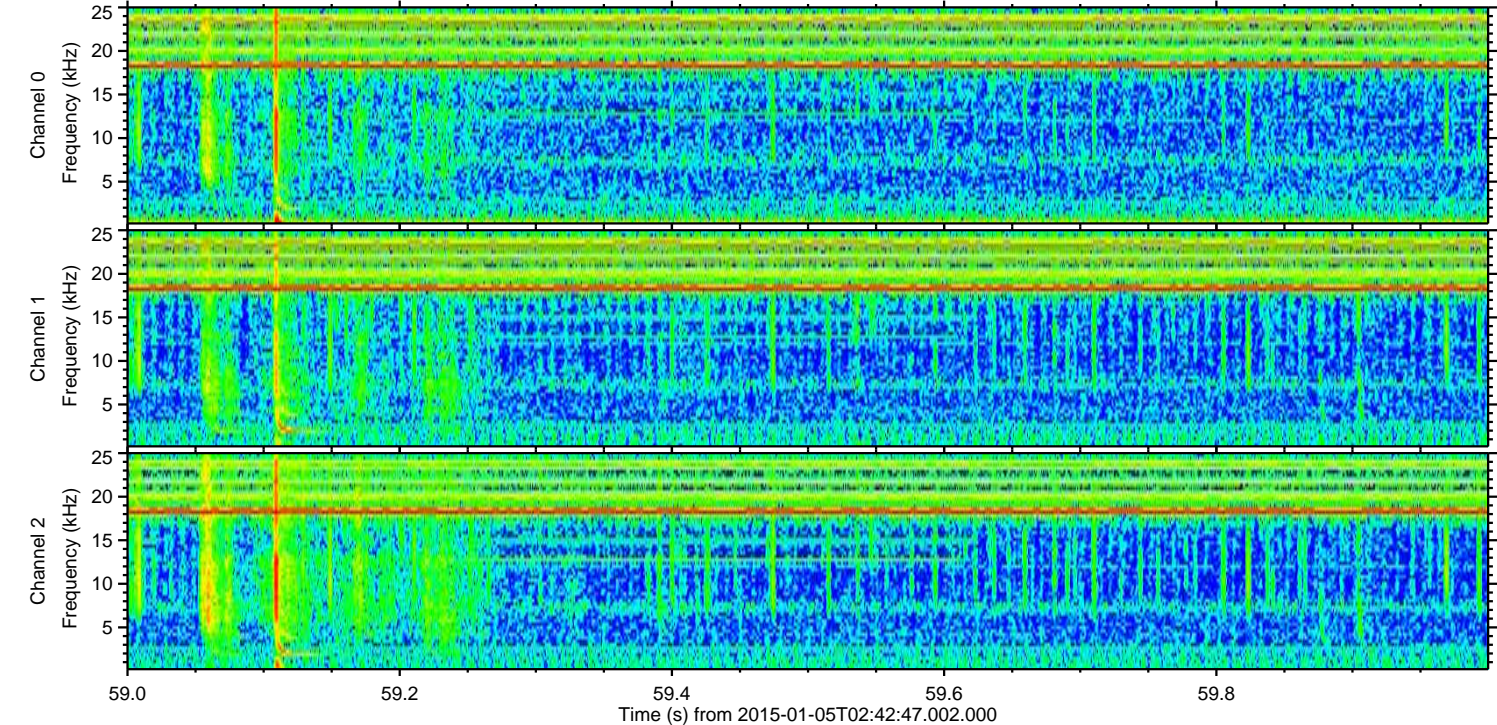
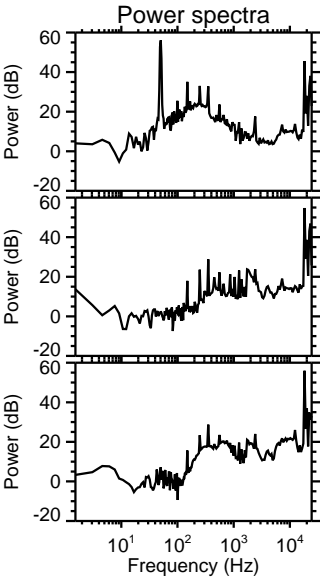
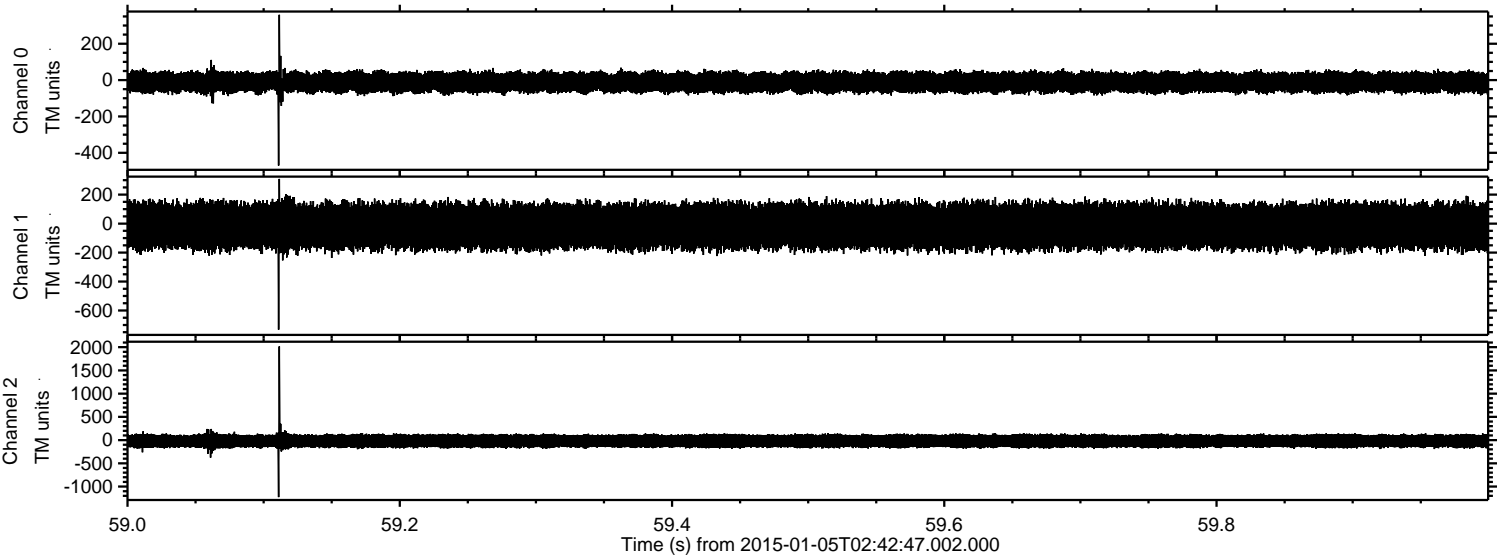

Channel 0
mn: -470
mx: 359
 μ : -12.1
 σ : 29.9

Channel 1
mn: -732
mx: 309
 μ : -18.0
 σ : 83.9

Channel 2
mn: -1228
mx: 2017
 μ : -20.0
 σ : 86.4

ELMAVAN 3D WAVEFORMS (Measured data sampled at 50 kHz) 49746 packets of 144 samples from 2015-01-05T02:42:47.002.000. Part 2/144

Processed Mon Jan 5 03:51:30 2015 by ELM ver.2012-10-06 from 001__elm20150105_024245__dat00.bin

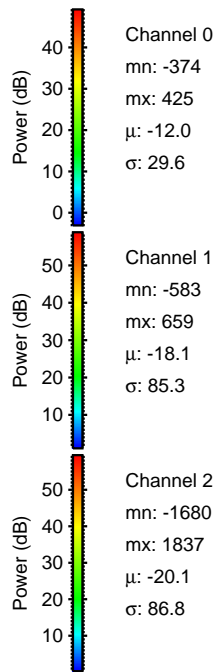
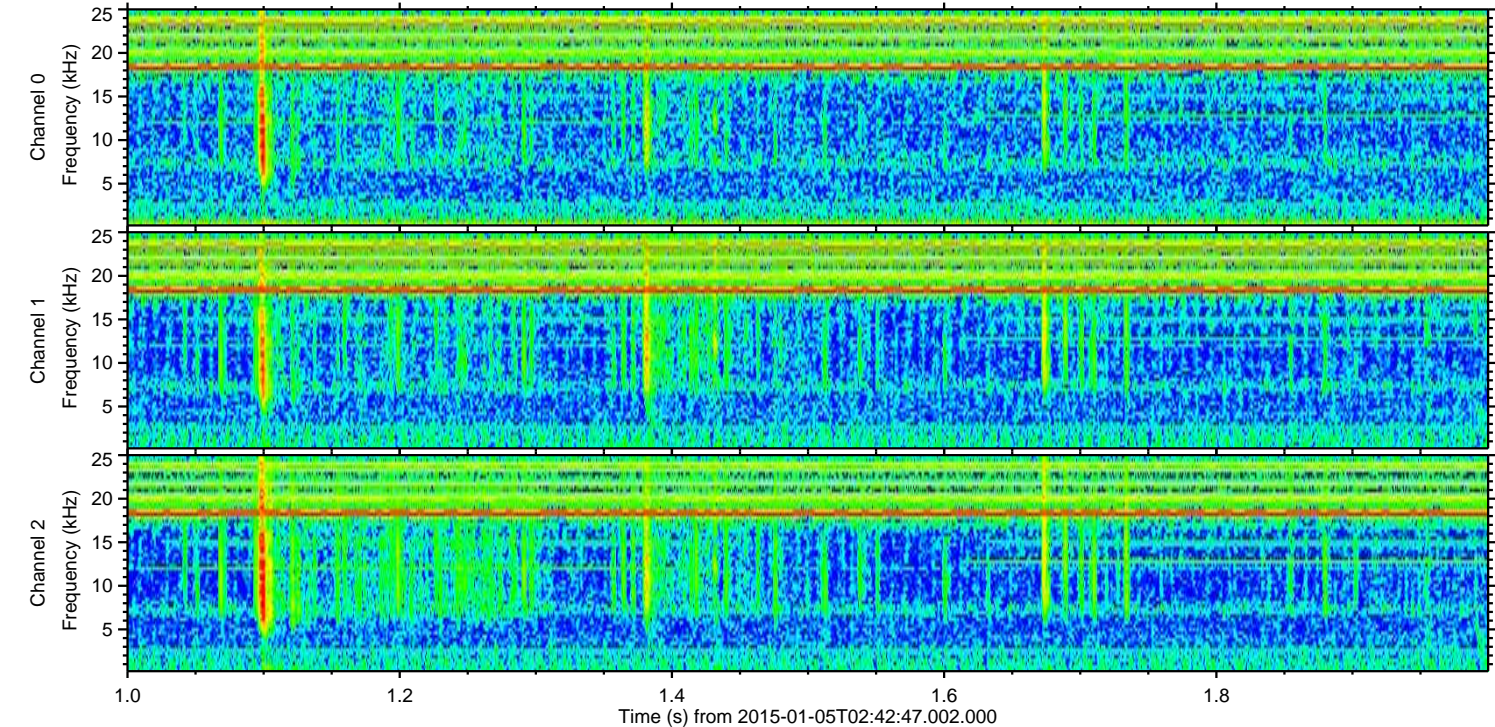
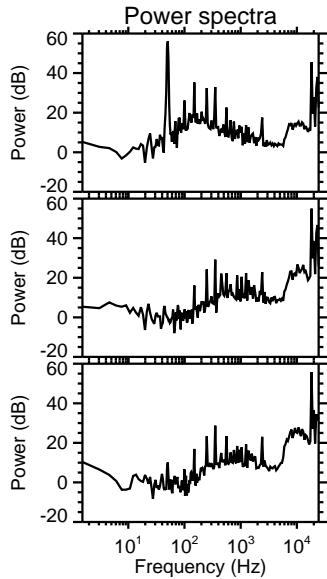
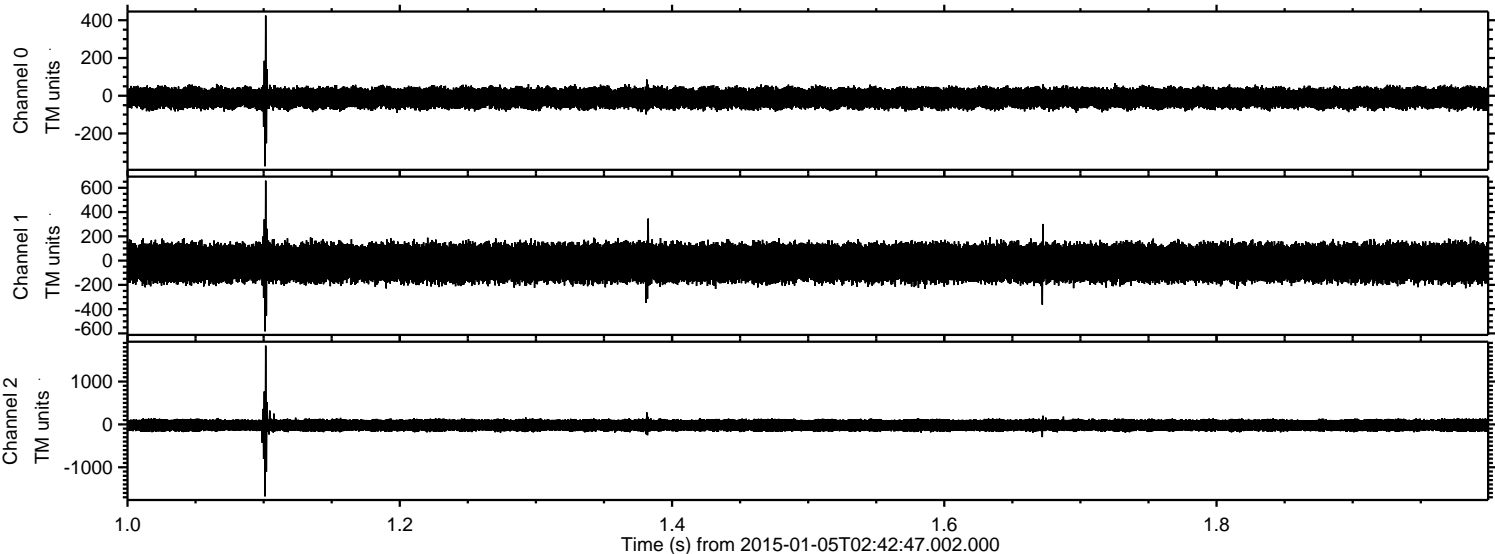

Processed Mon Jan 5 03:51:31 2015 by ELM ver.2012-10-06 from 001__elm20150105_024245__dat00.bin

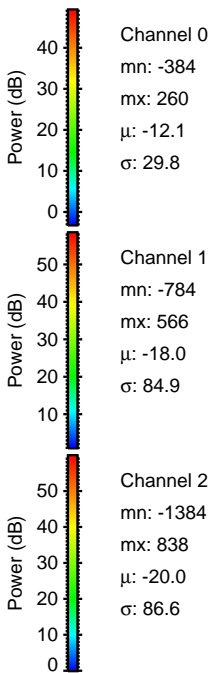
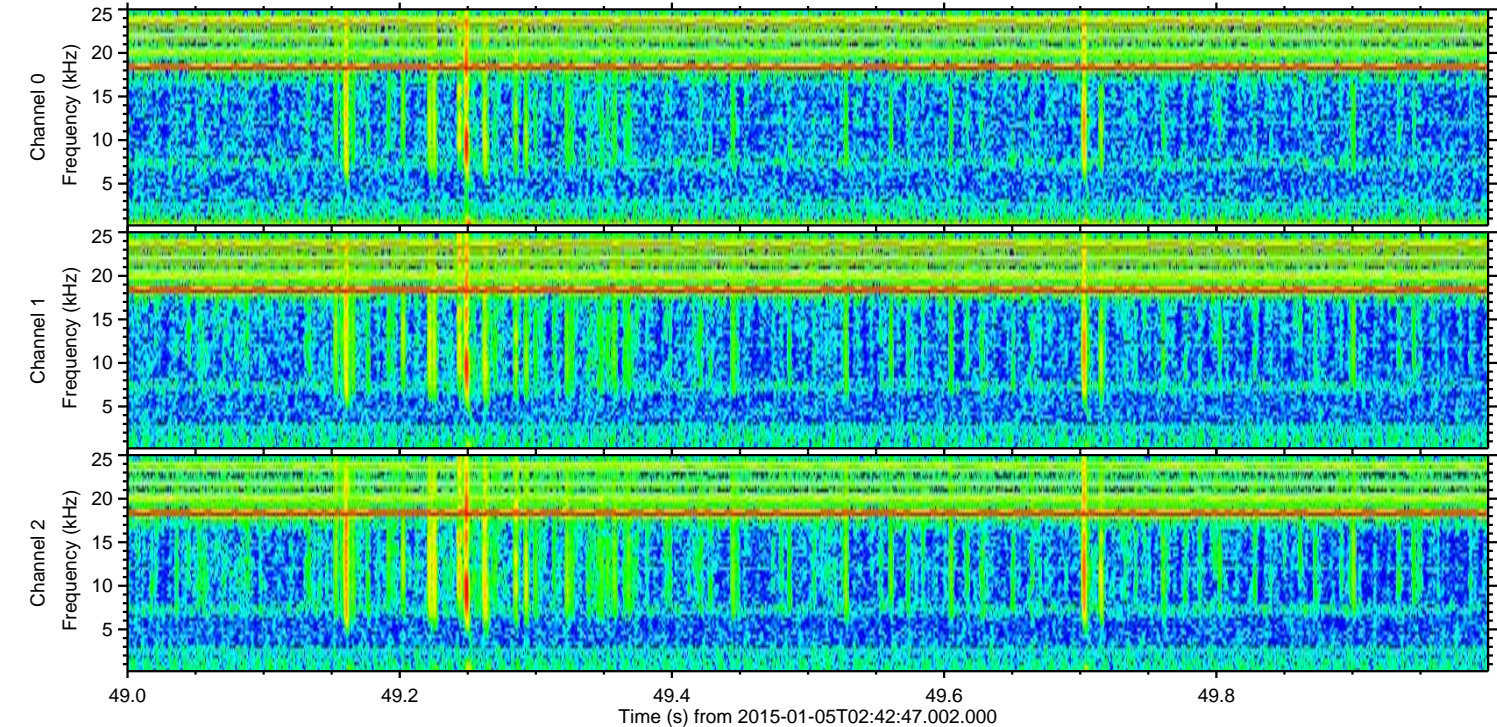
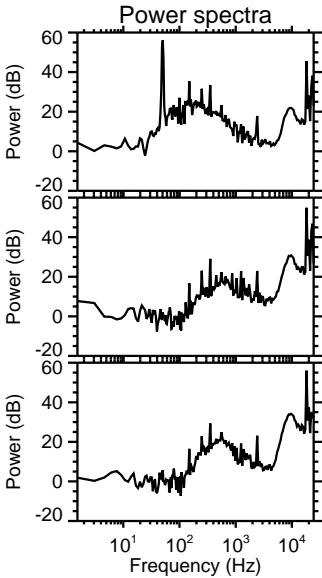
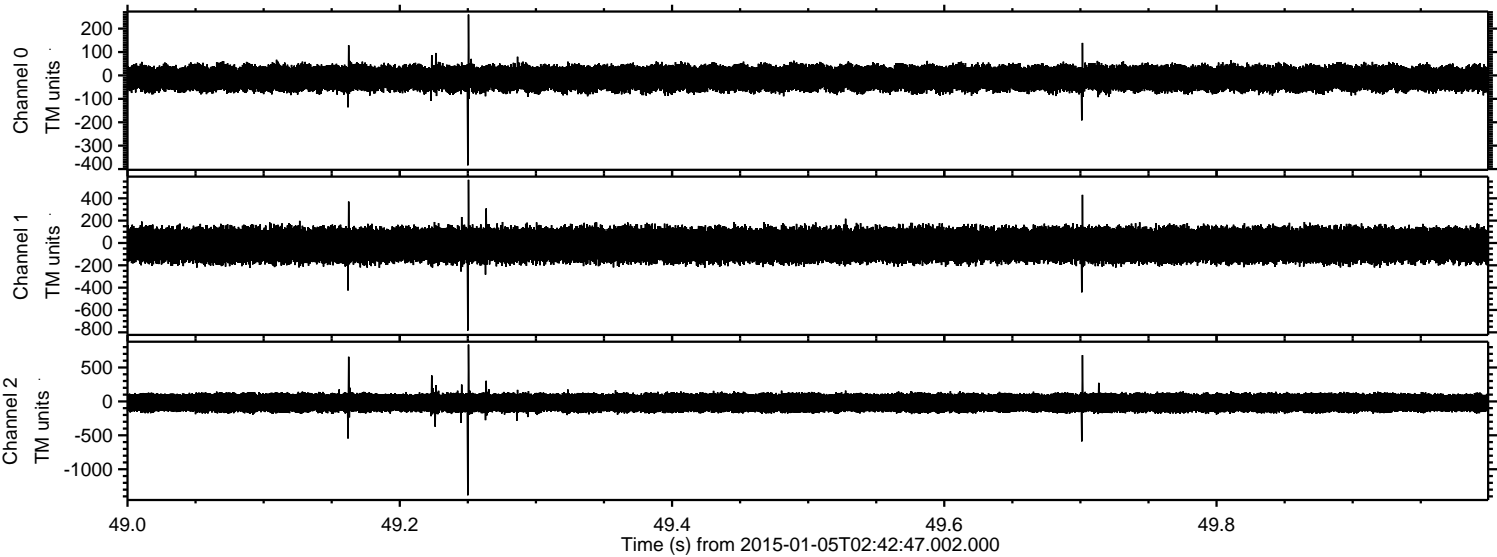

ELMAVAN 3D WAVEFORMS (Measured data sampled at 50 kHz) 49746 packets of 144 samples from 2015-01-05T02:42:47.002.000. Part 127/144

Processed Mon Jan 5 03:51:31 2015 by ELM ver.2012-10-06 from 001__elm20150105_024245__dat00.bin

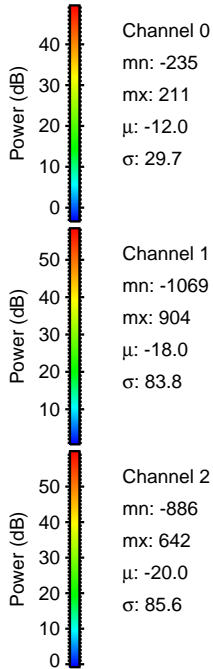
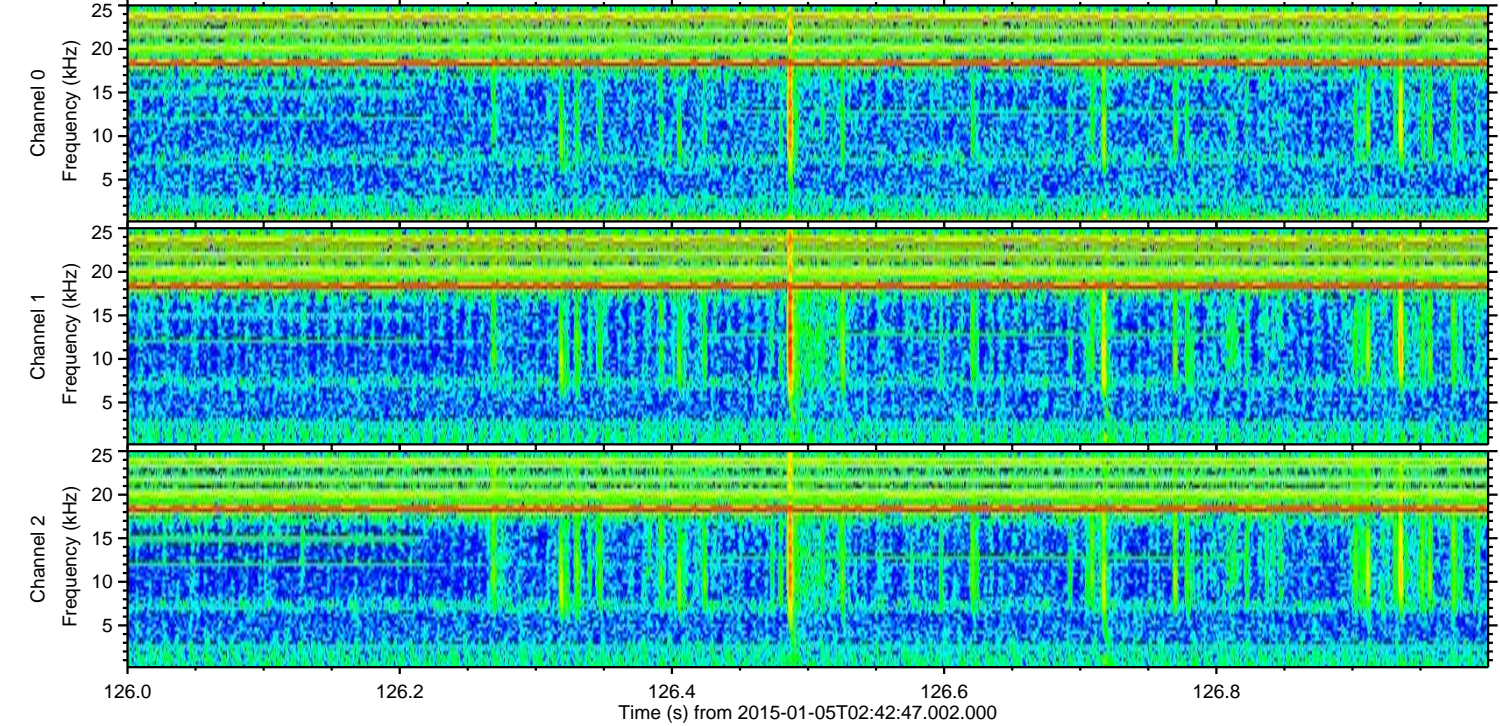
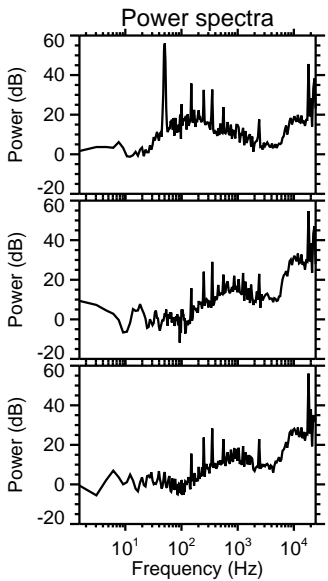
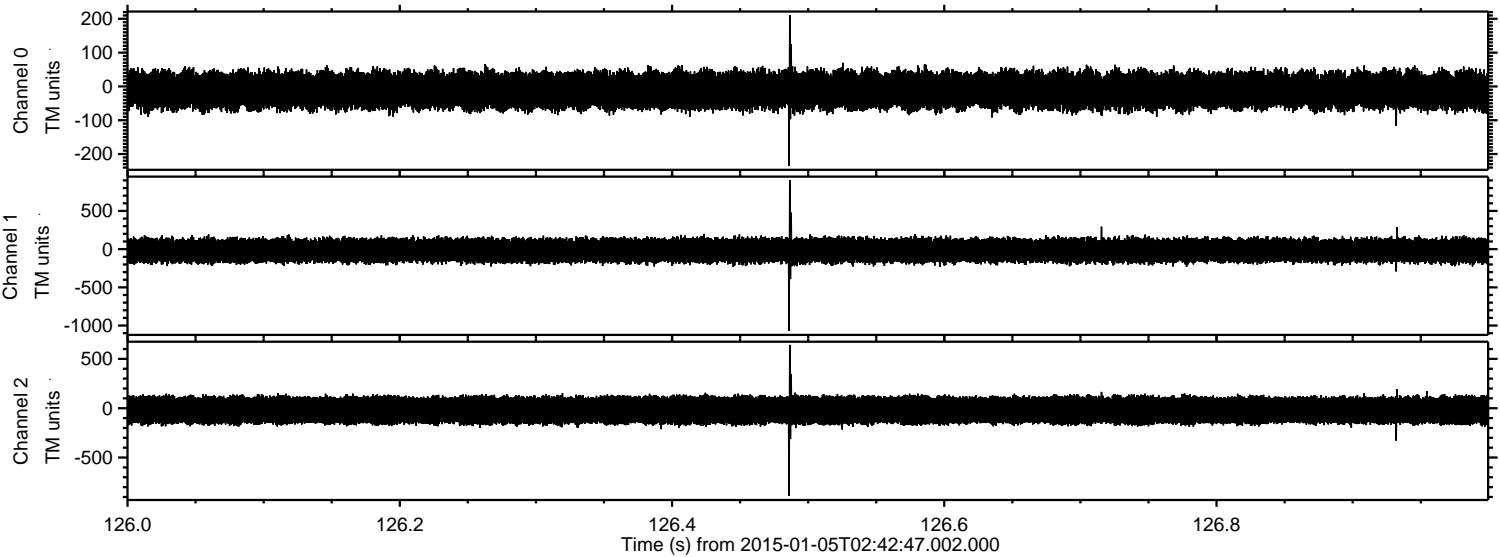

ELMAVAN 3D WAVEFORMS (Measured data sampled at 50 kHz) 49746 packets of 144 samples from 2015-01-05T02:42:47.002.000. Part 46/144

Processed Mon Jan 5 03:51:32 2015 by ELM ver.2012-10-06 from 001__elm20150105_024245__dat00.bin

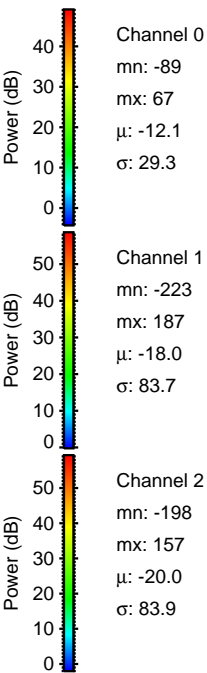
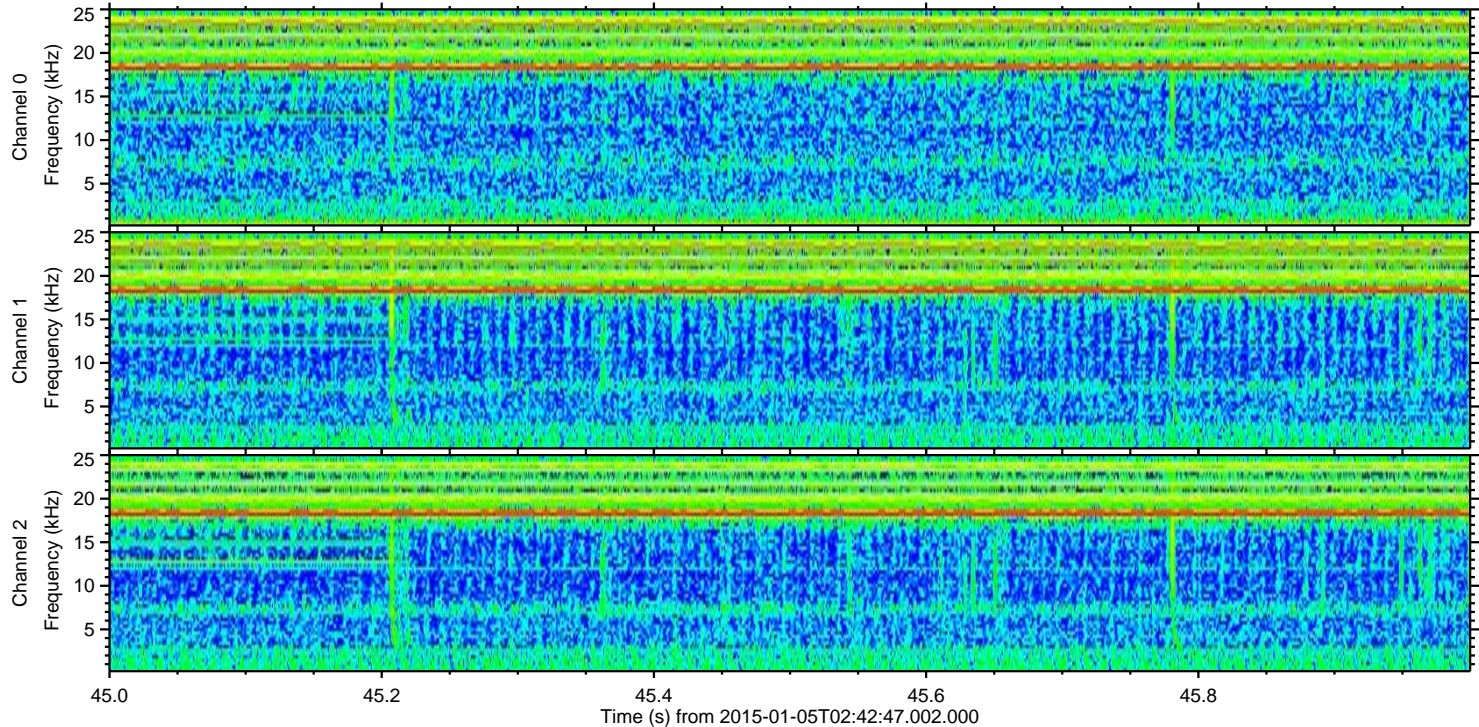
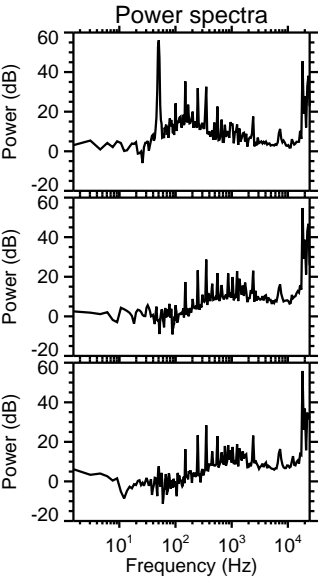
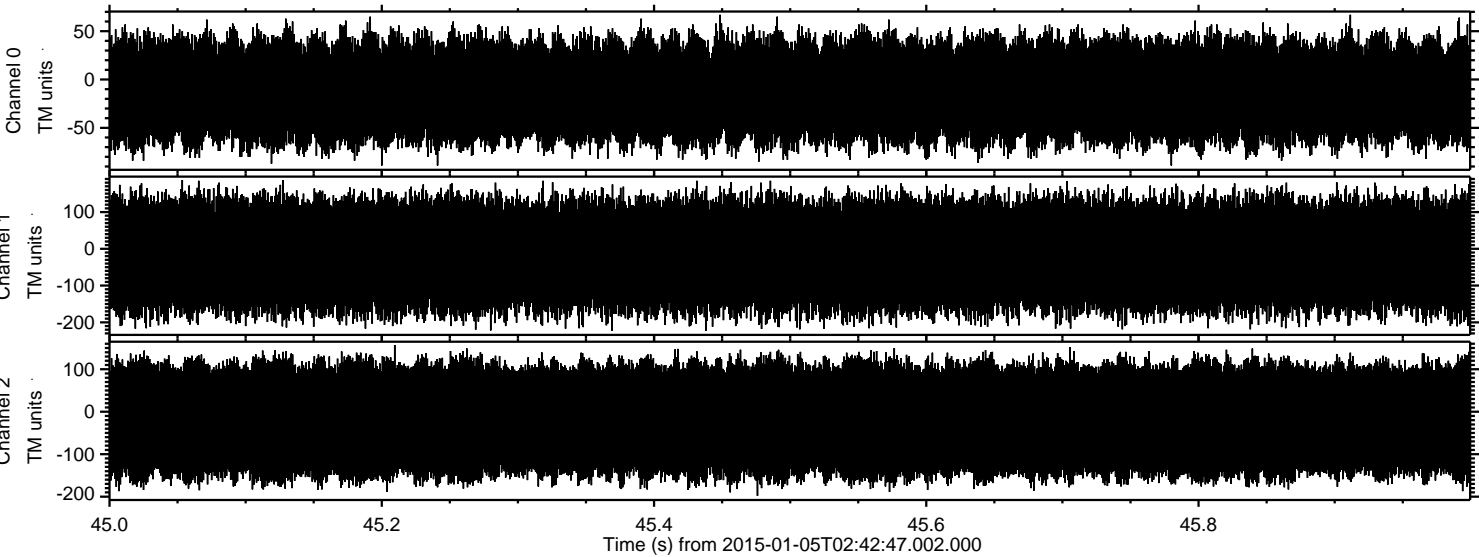

Channel 0
mn: -89
mx: 67
 μ : -12.1
 σ : 29.3

Channel 1
mn: -223
mx: 187
 μ : -18.0
 σ : 83.7

Channel 2
mn: -198
mx: 157
 μ : -20.0
 σ : 83.9