

ELMAVAN 3D WAVEFORMS (Measured data sampled at 50 kHz) 49805 packets of 144 samples from 2015-01-02T05:05:33.280.000.

Processed Sat Jan 3 13:26:03 2015 by ELM ver.2012-10-06 from 001__elm20150102_050532__dat00.bin

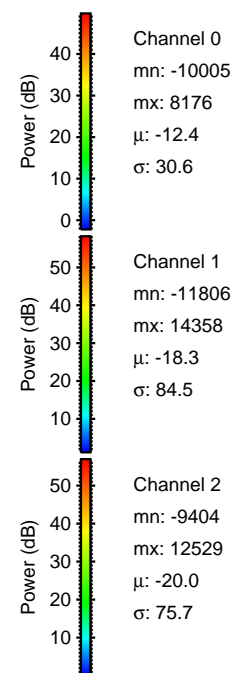

Processed Sat Jan 3 13:26:16 2015 by ELM ver.2012-10-06 from 001__elm20150102_050532__dat00.bin

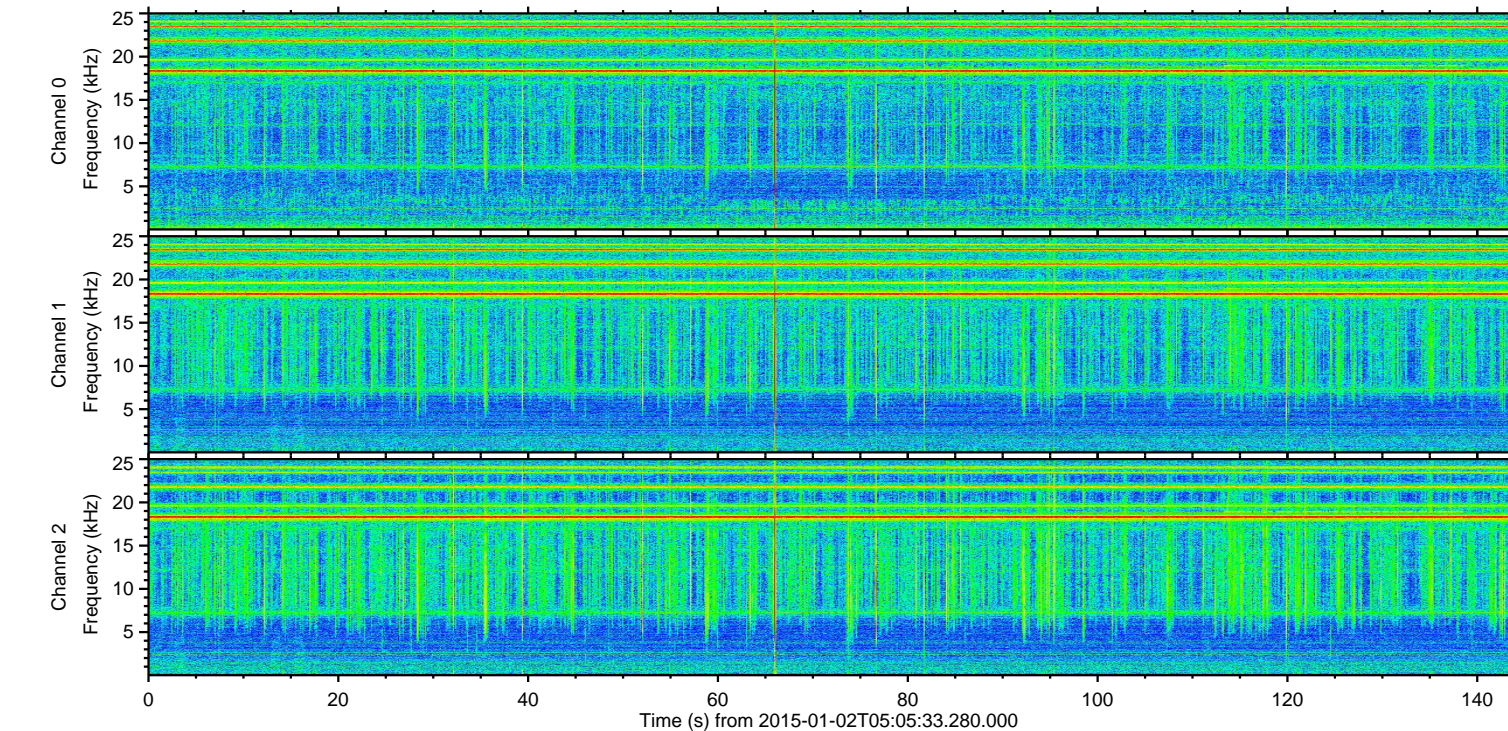
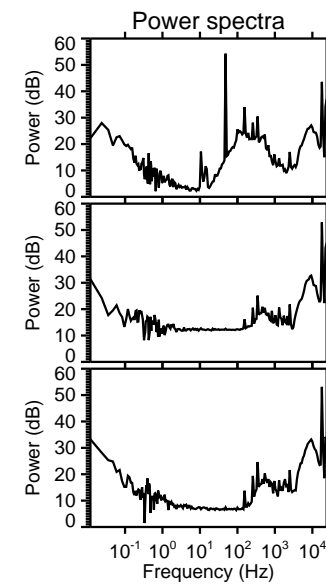
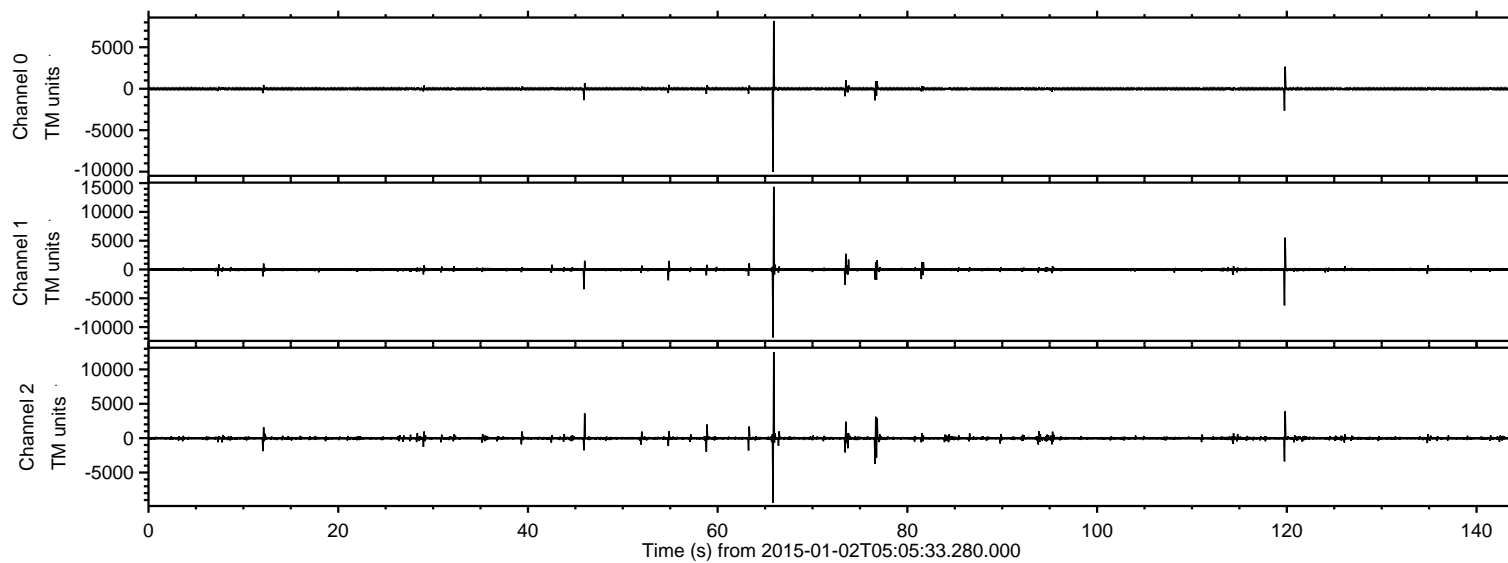
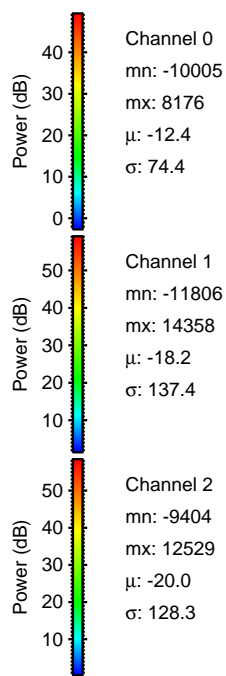
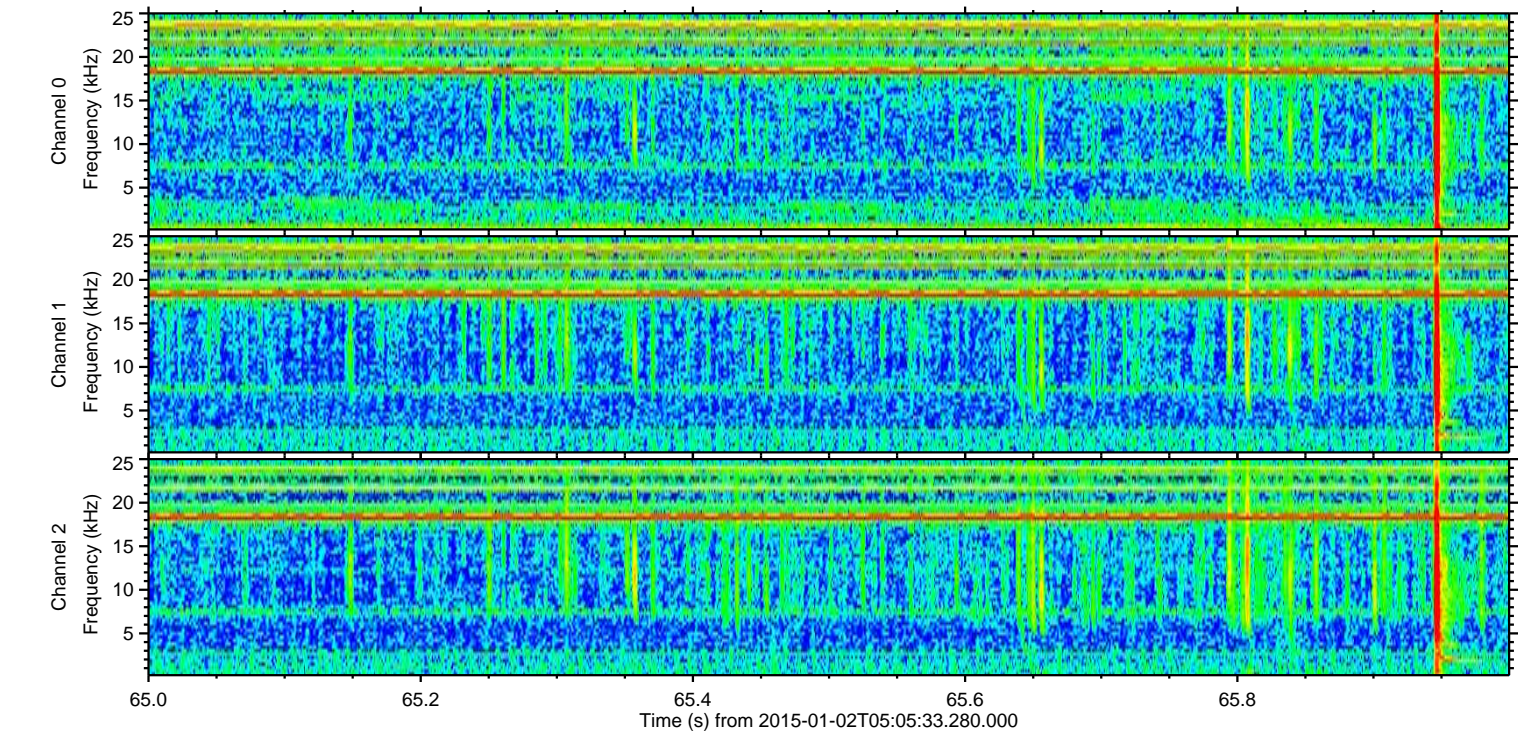
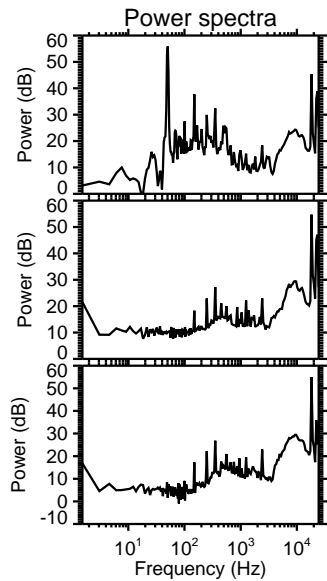
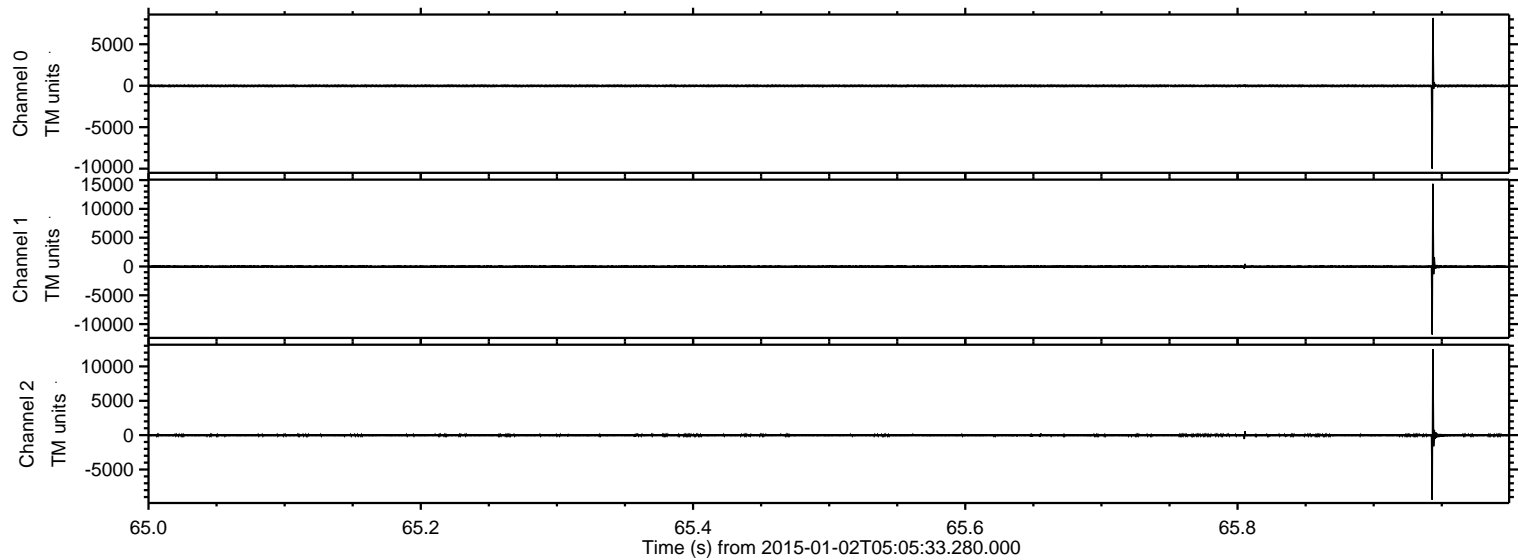

ELMAVAN 3D WAVEFORMS (Measured data sampled at 50 kHz) 49805 packets of 144 samples from 2015-01-02T05:05:33.280.000. Part 120/144

Processed Sat Jan 3 13:26:17 2015 by ELM ver.2012-10-06 from 001__elm20150102_050532__dat00.bin

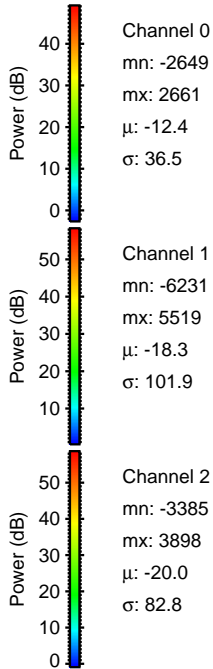
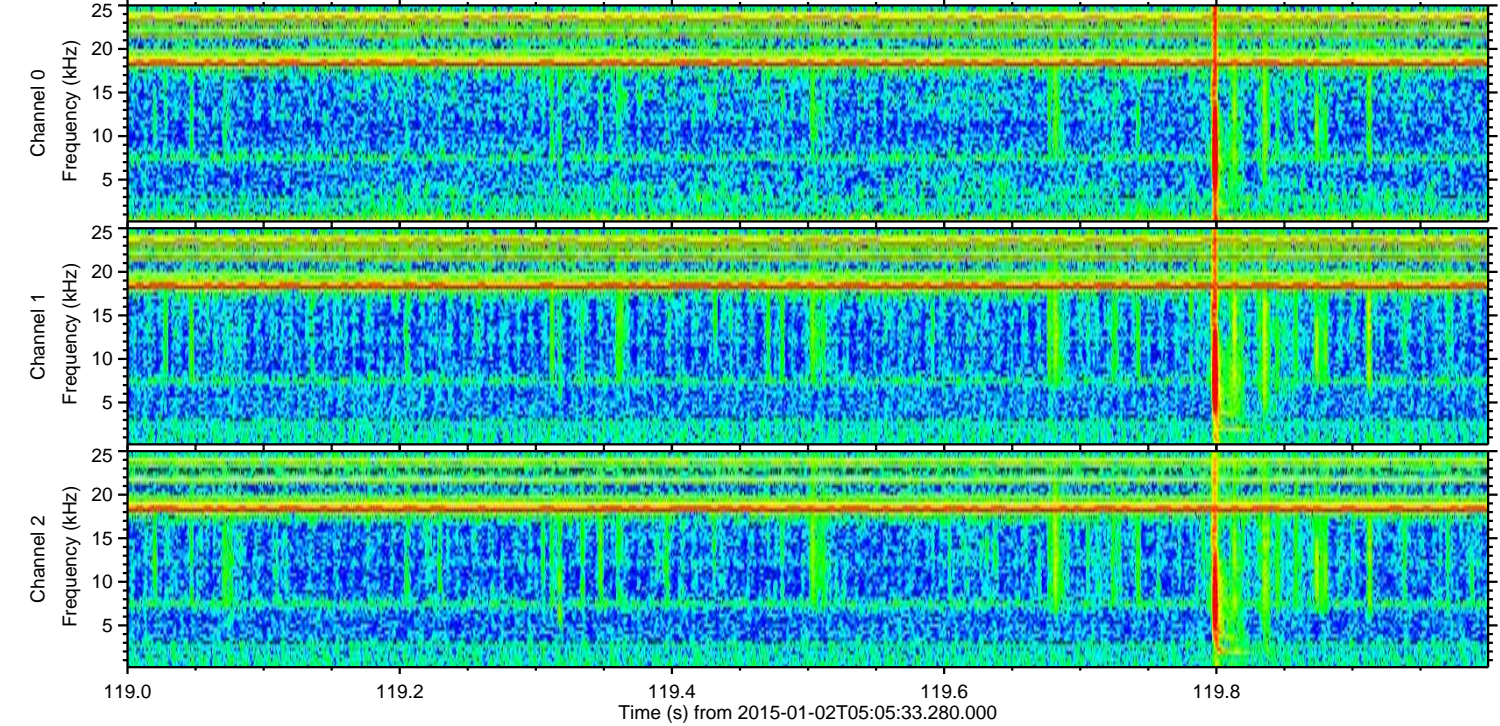
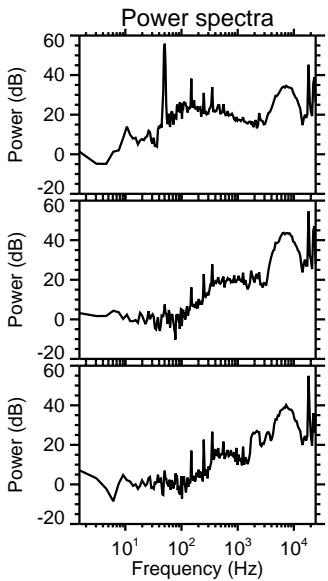
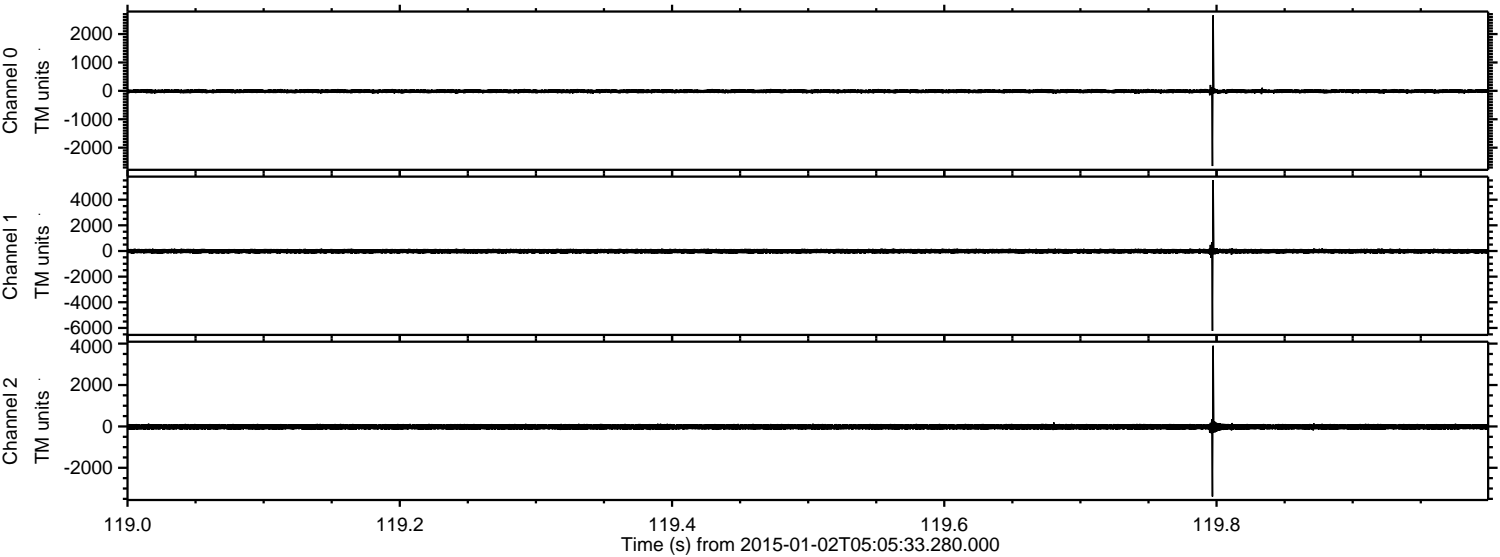

Processed Sat Jan 3 13:26:18 2015 by ELM ver.2012-10-06 from 001__elm20150102_050532__dat00.bin

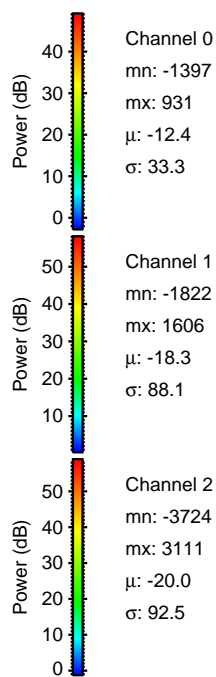
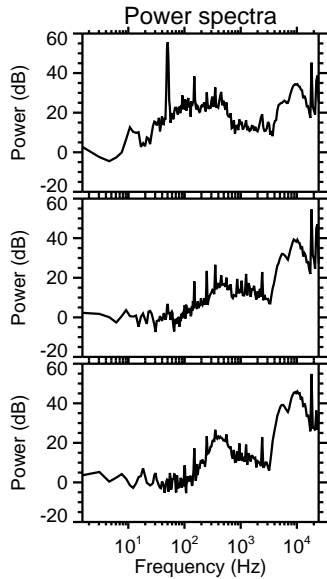
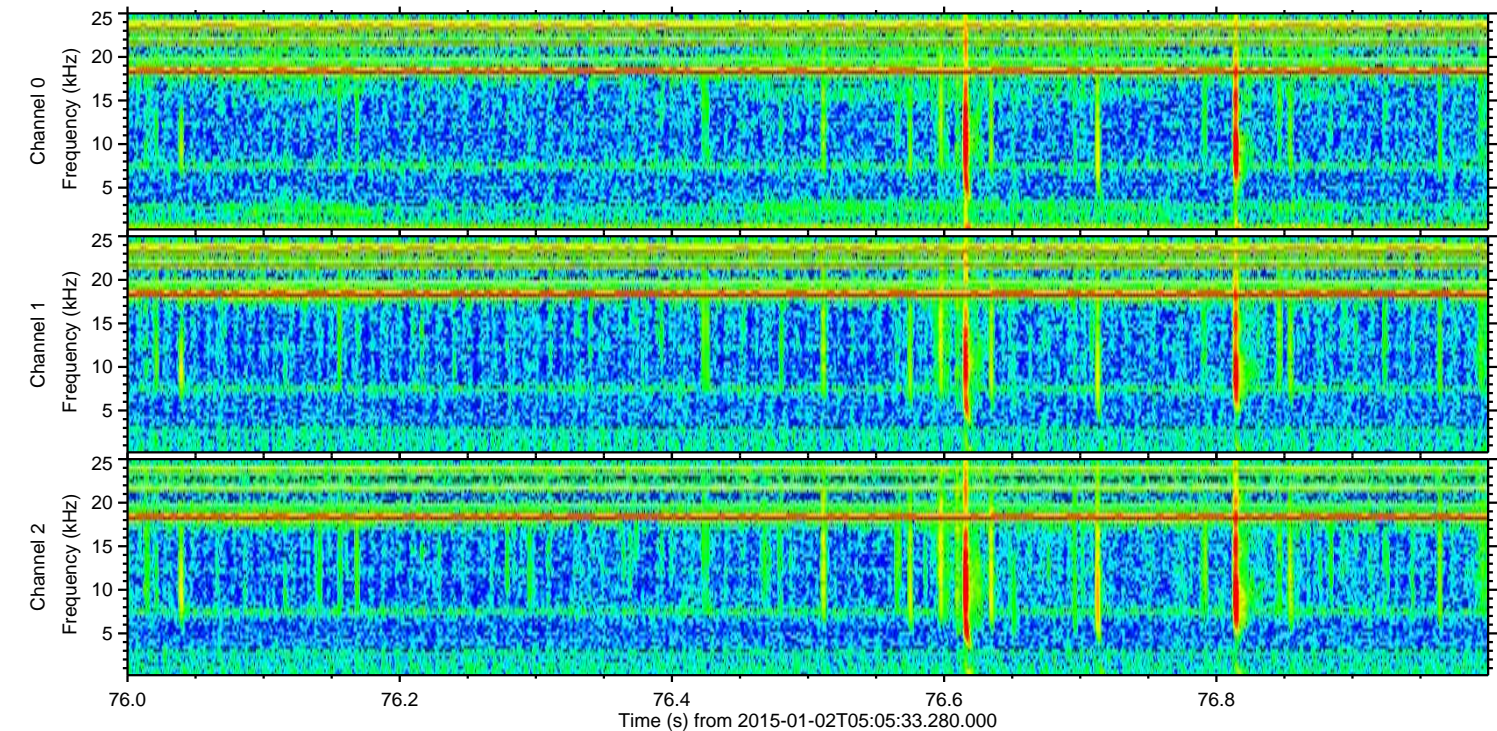
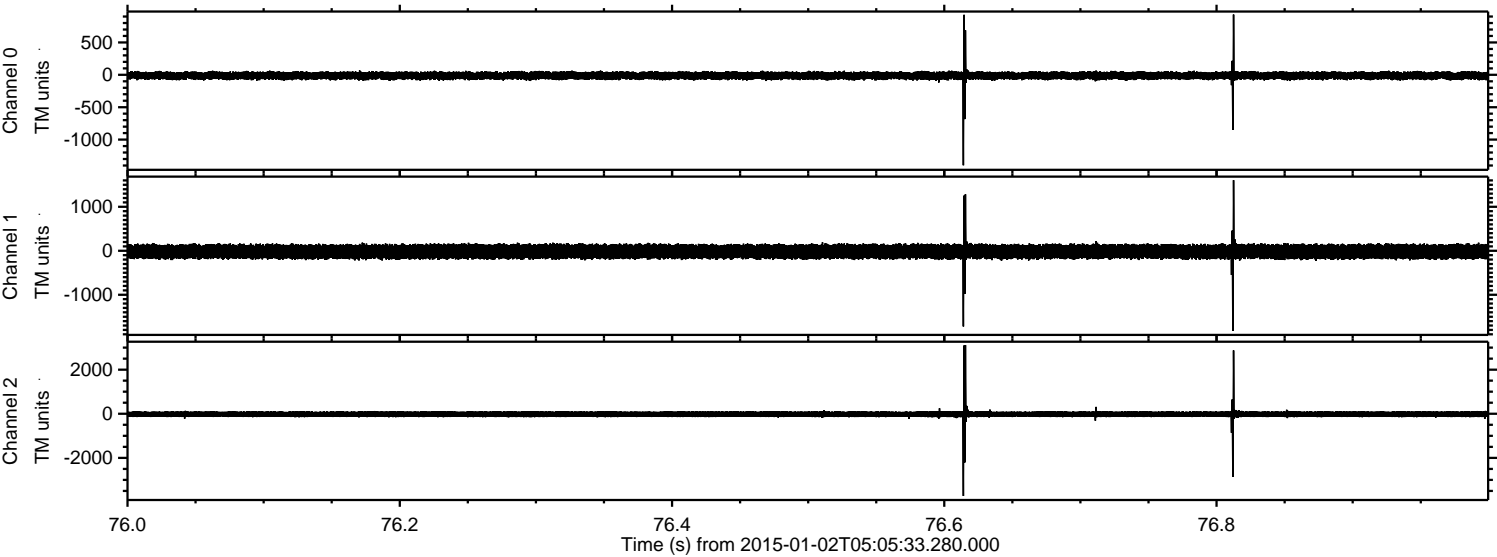

Processed Sat Jan 3 13:26:19 2015 by ELM ver.2012-10-06 from 001__elm20150102_050532__dat00.bin

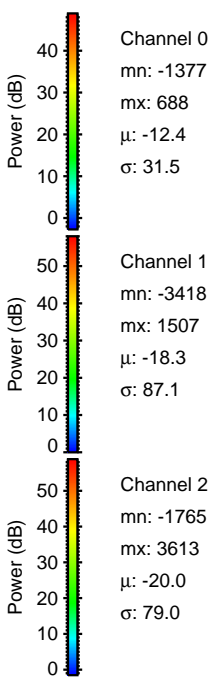
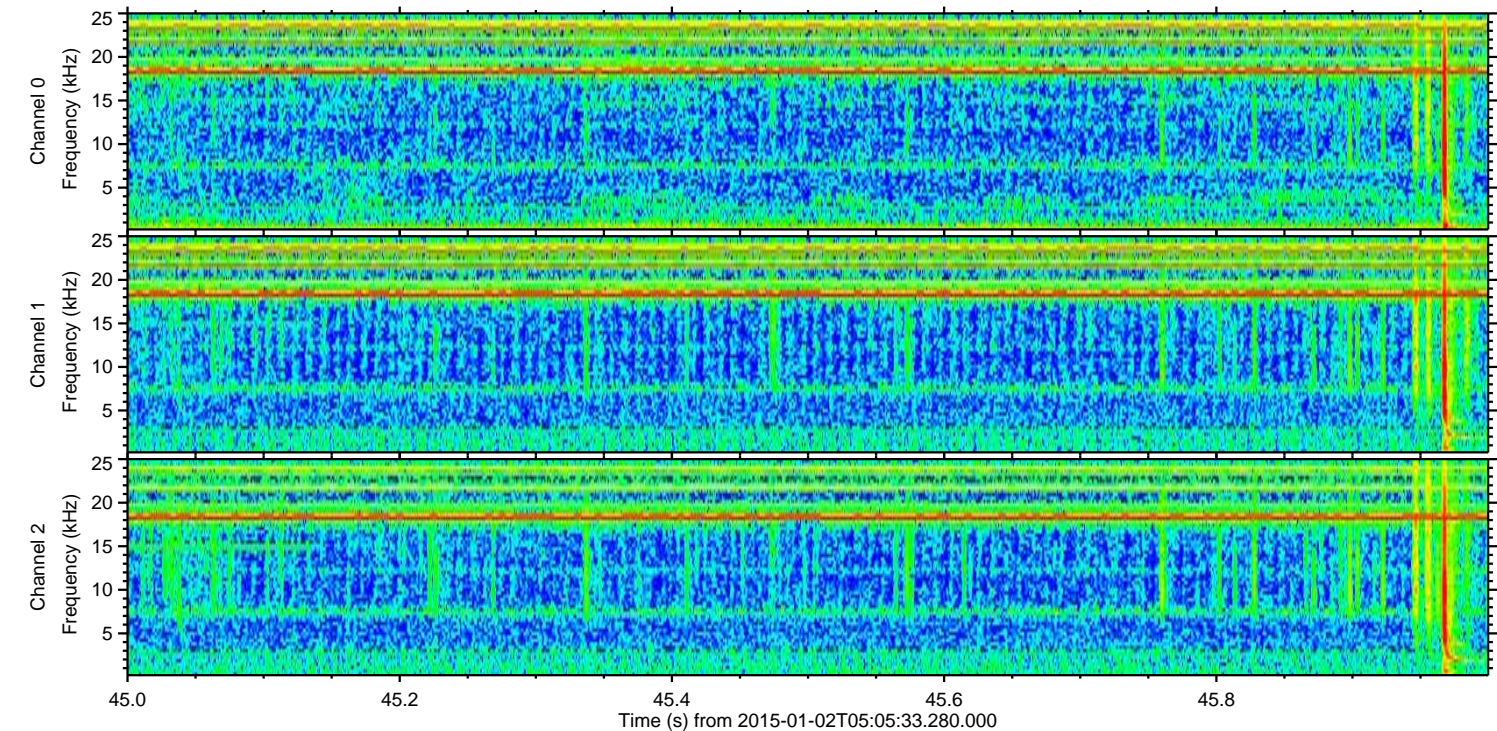
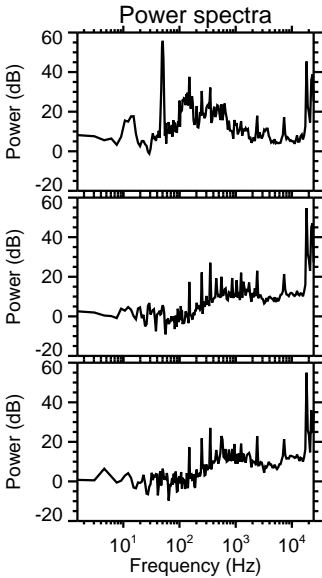
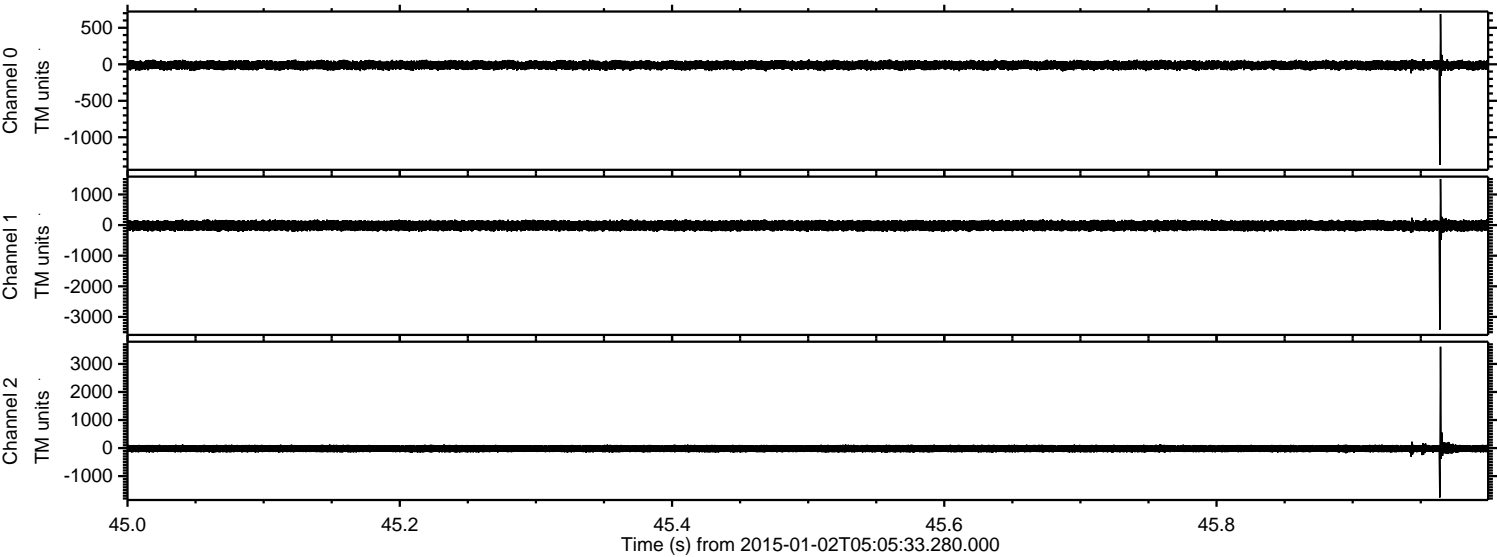

Processed Sat Jan 3 13:26:20 2015 by ELM ver.2012-10-06 from 001__elm20150102_050532__dat00.bin

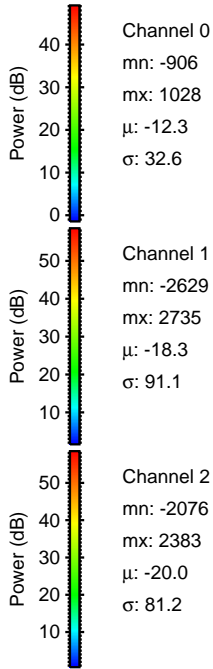
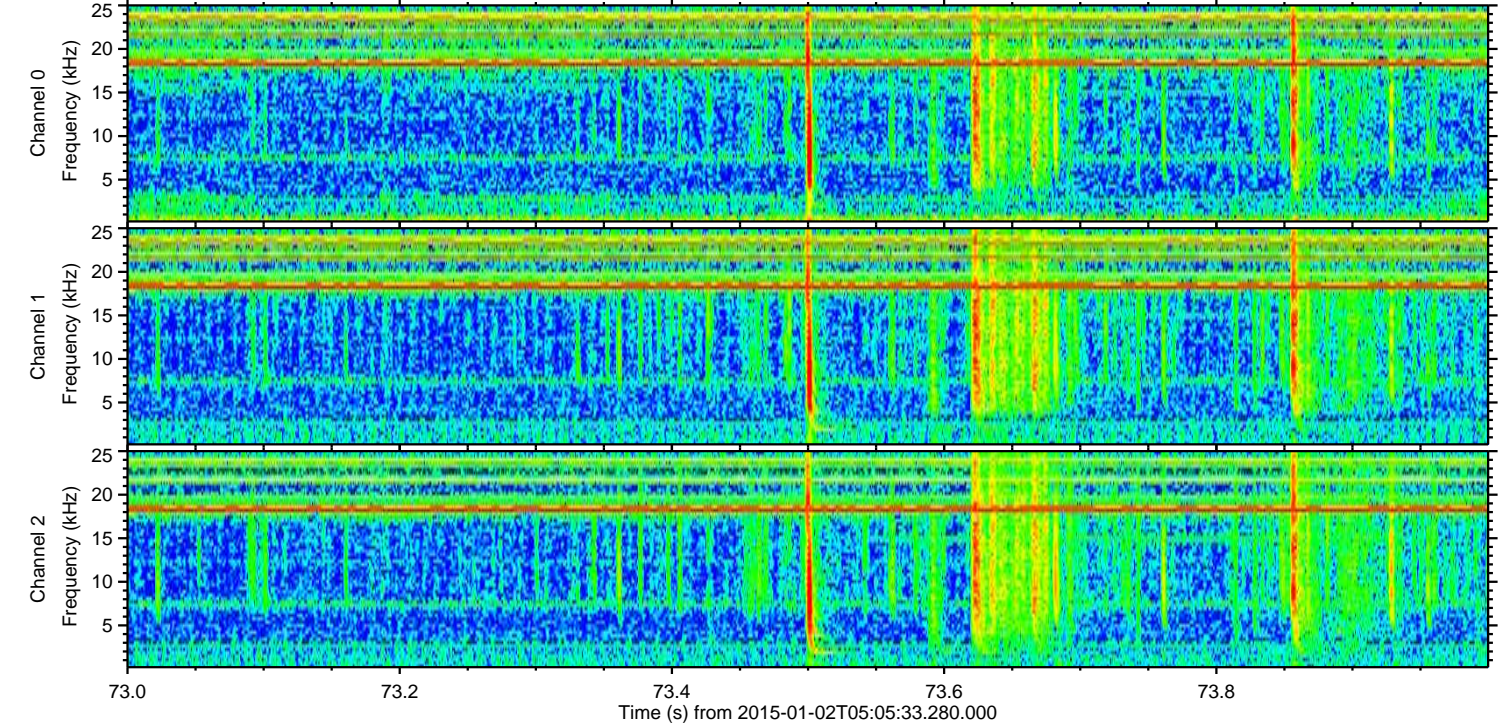
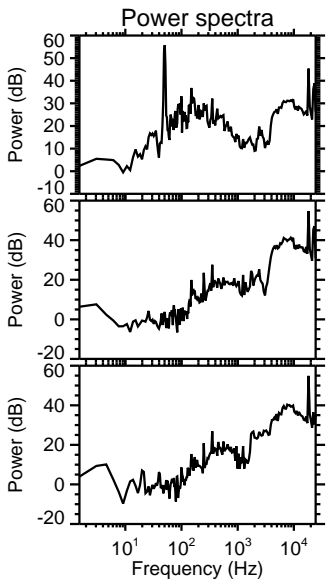
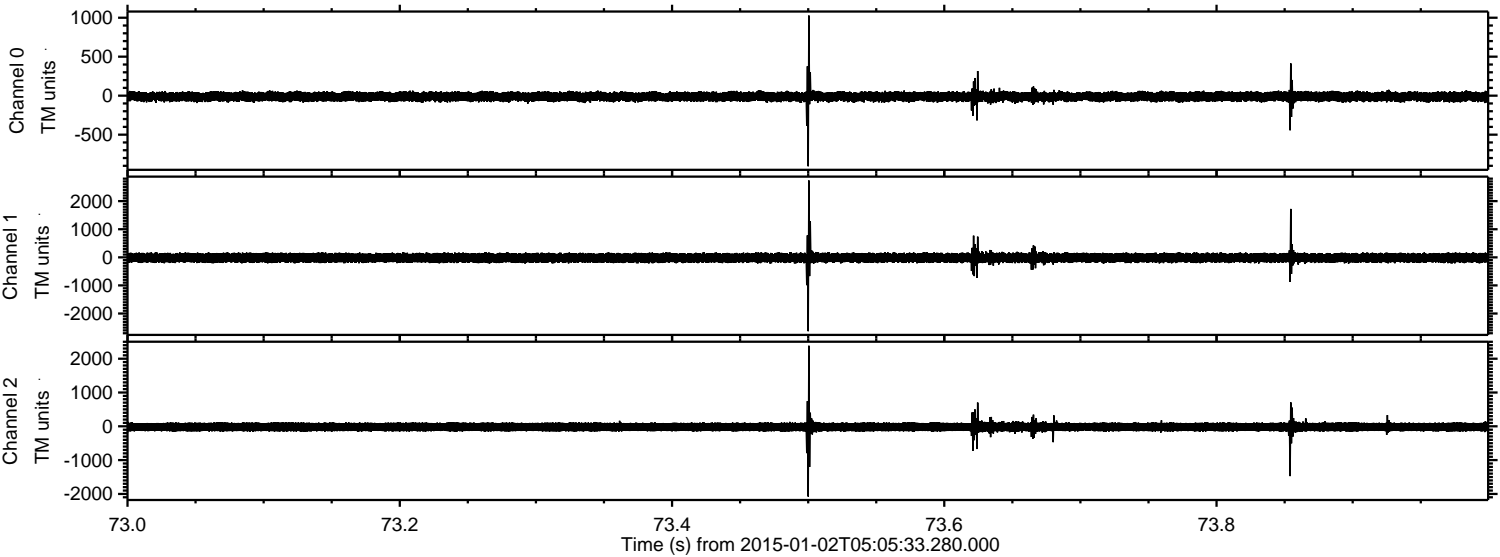

Processed Sat Jan 3 13:26:21 2015 by ELM ver.2012-10-06 from 001__elm20150102_050532__dat00.bin

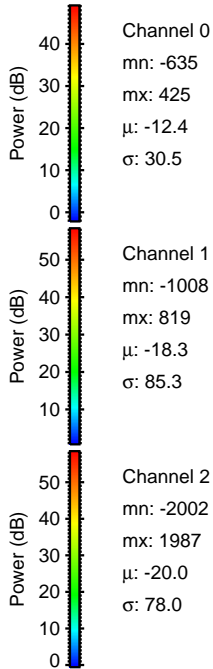
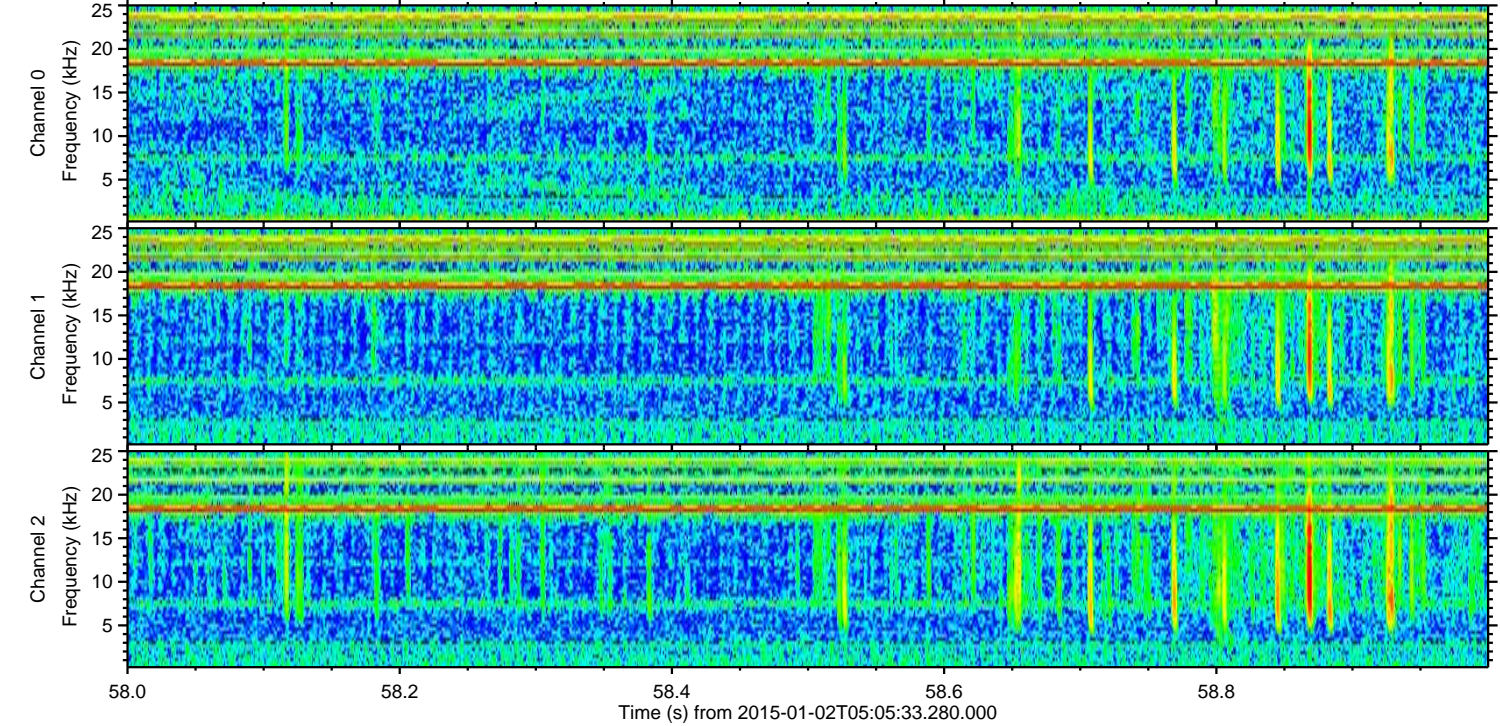
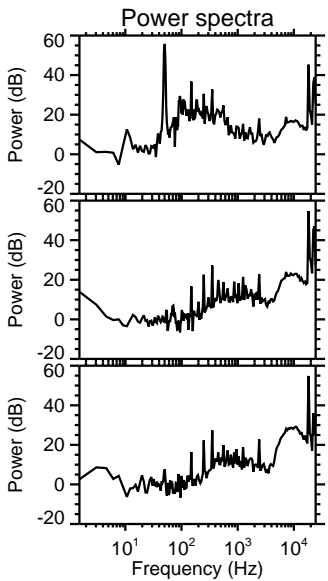
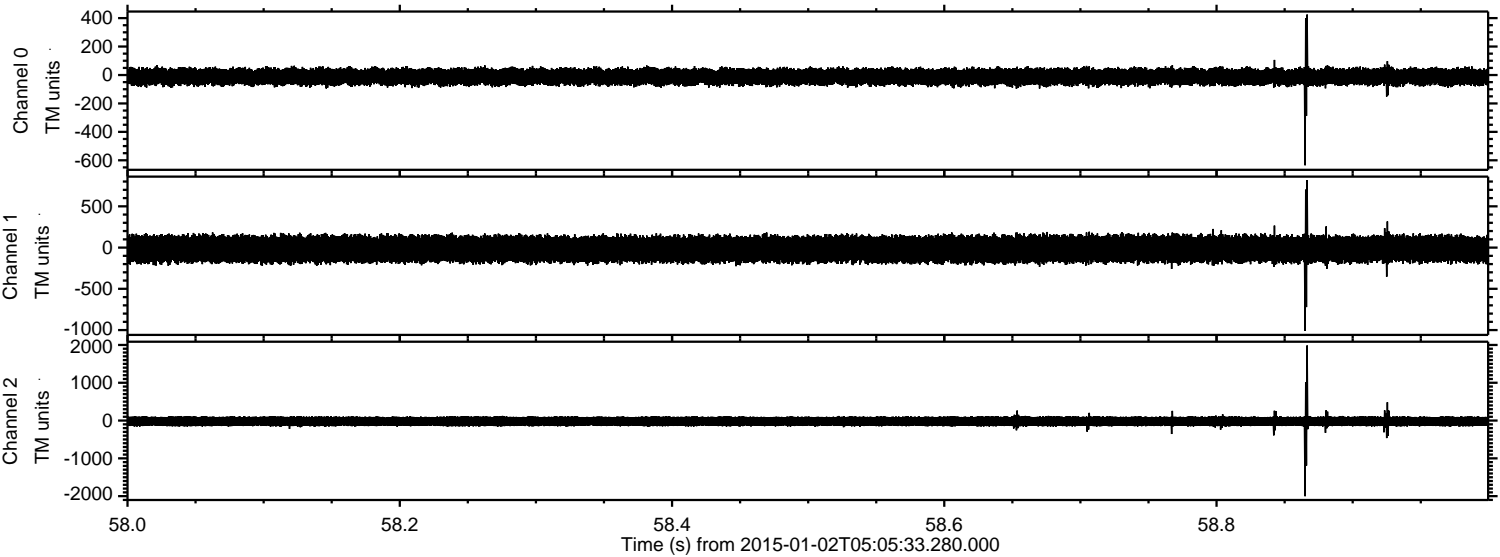

Processed Sat Jan 3 13:26:22 2015 by ELM ver.2012-10-06 from 001__elm20150102_050532__dat00.bin

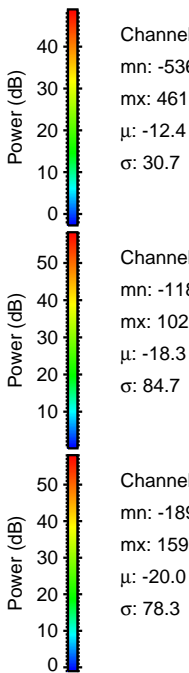
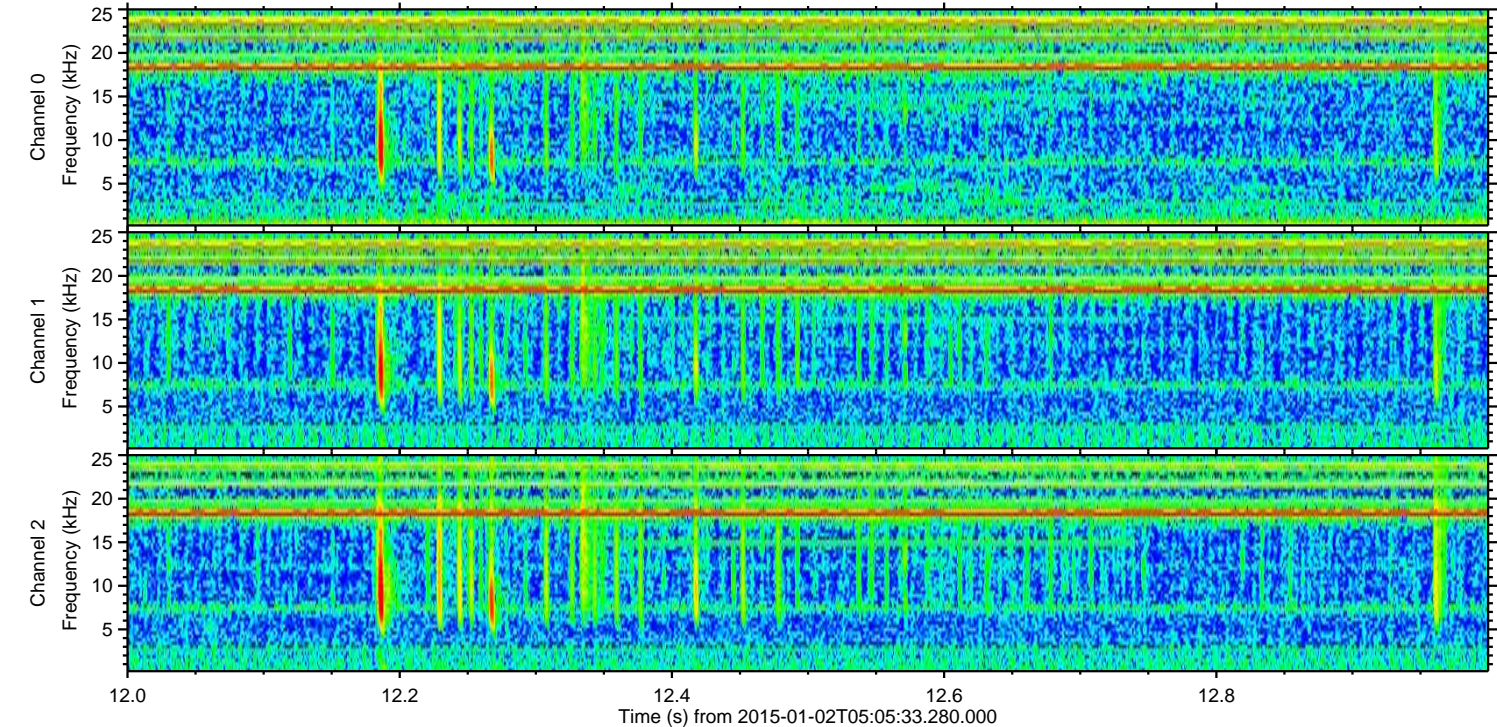
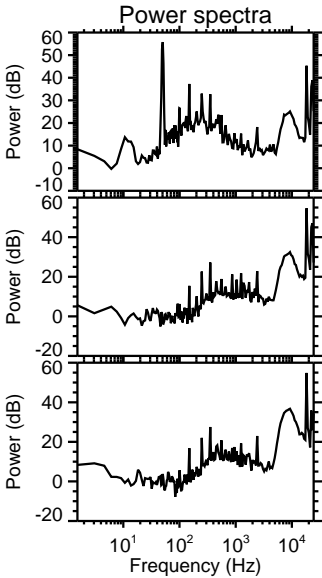
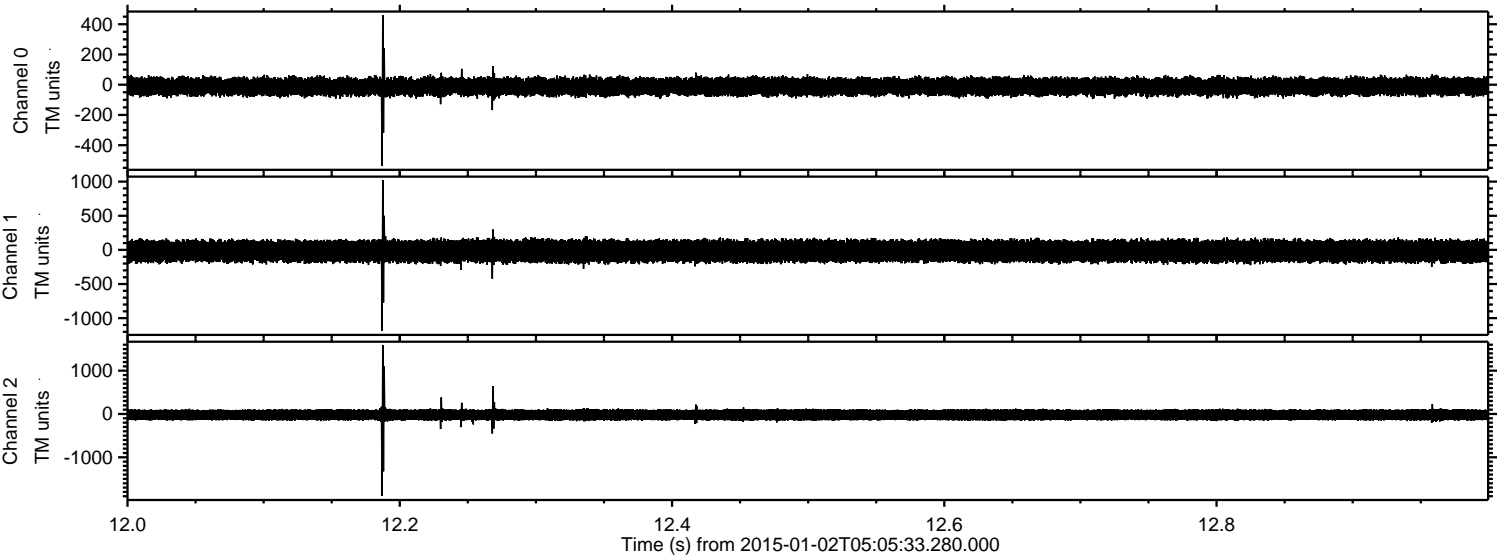

Processed Sat Jan 3 13:26:23 2015 by ELM ver.2012-10-06 from 001__elm20150102_050532__dat00.bin

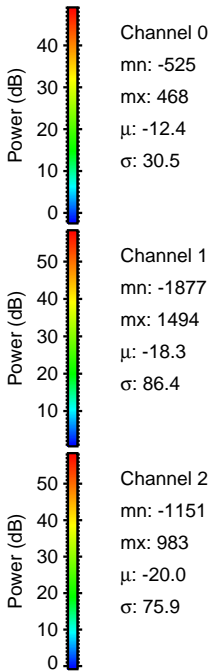
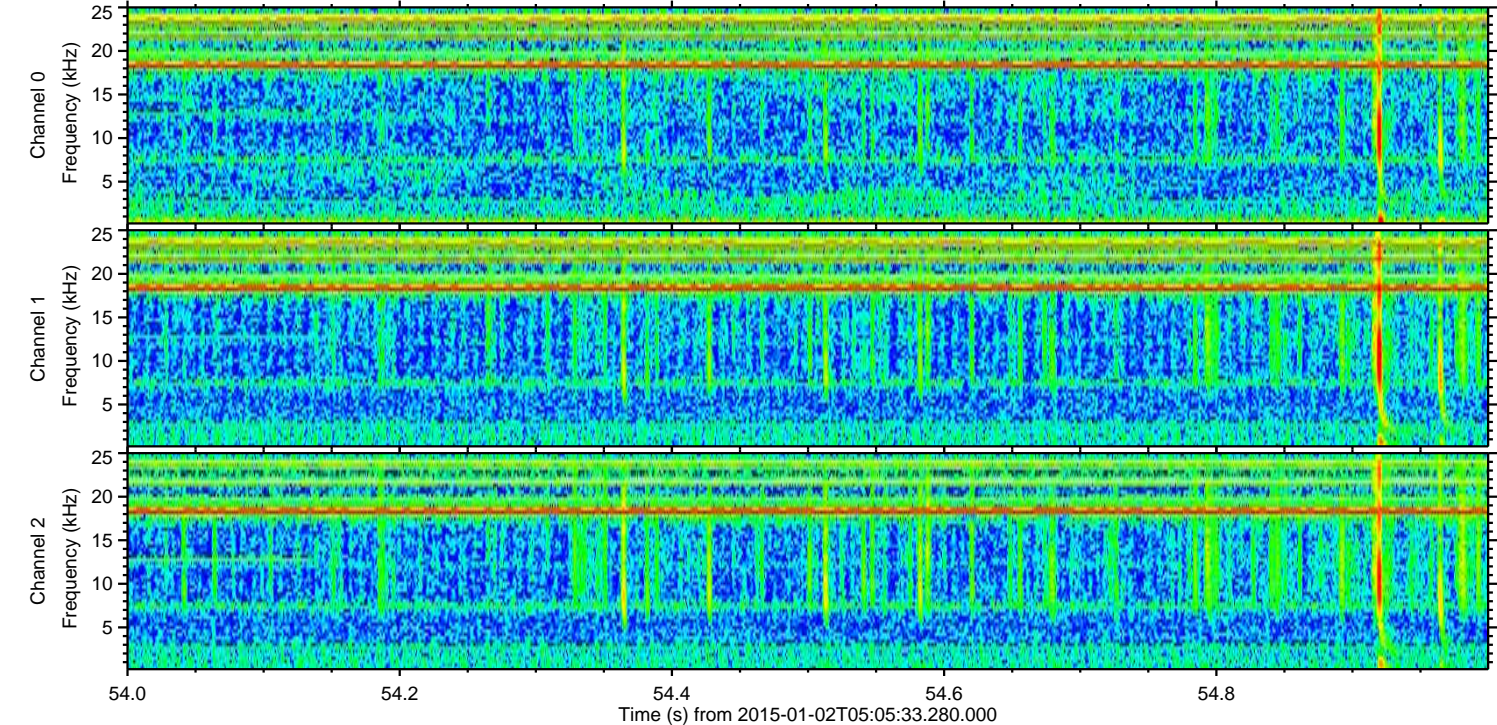
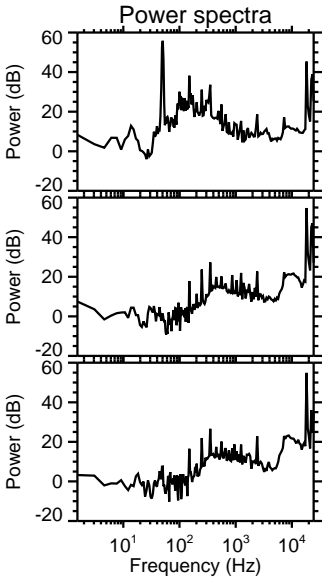
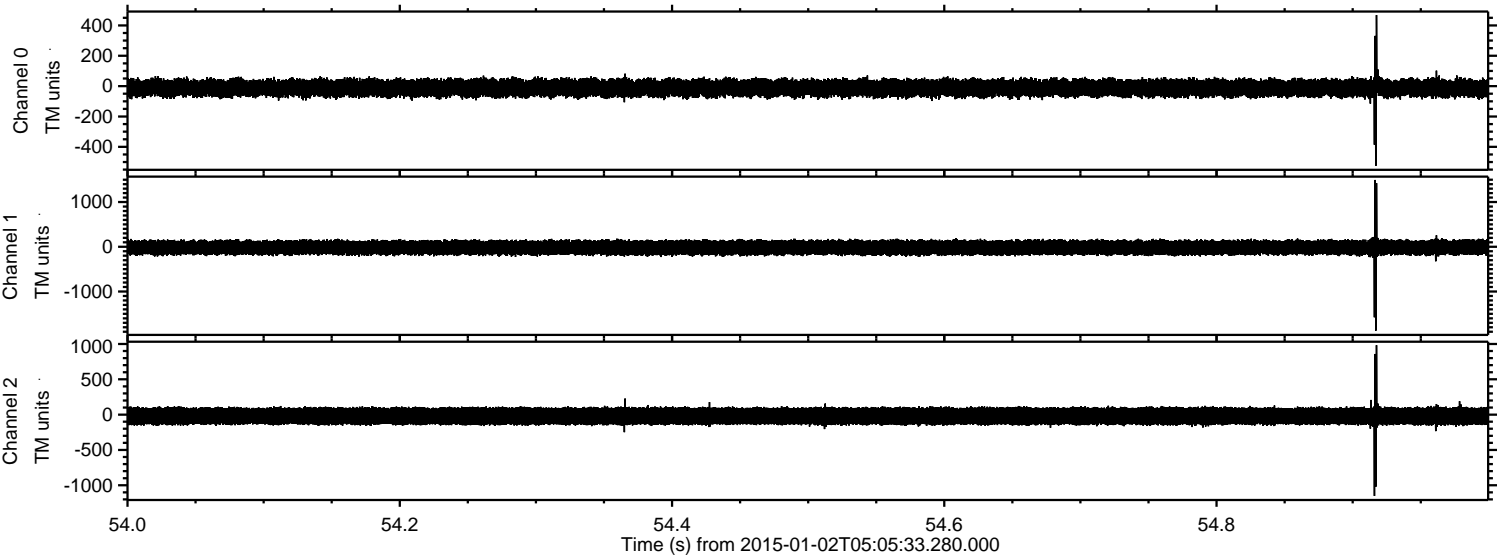

Processed Sat Jan 3 13:26:24 2015 by ELM ver.2012-10-06 from 001__elm20150102_050532__dat00.bin

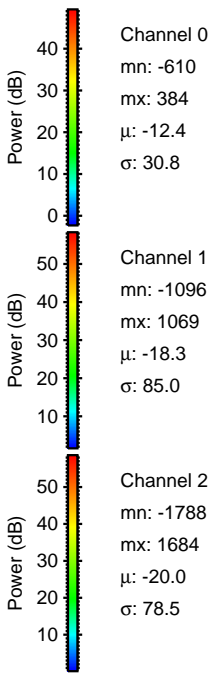
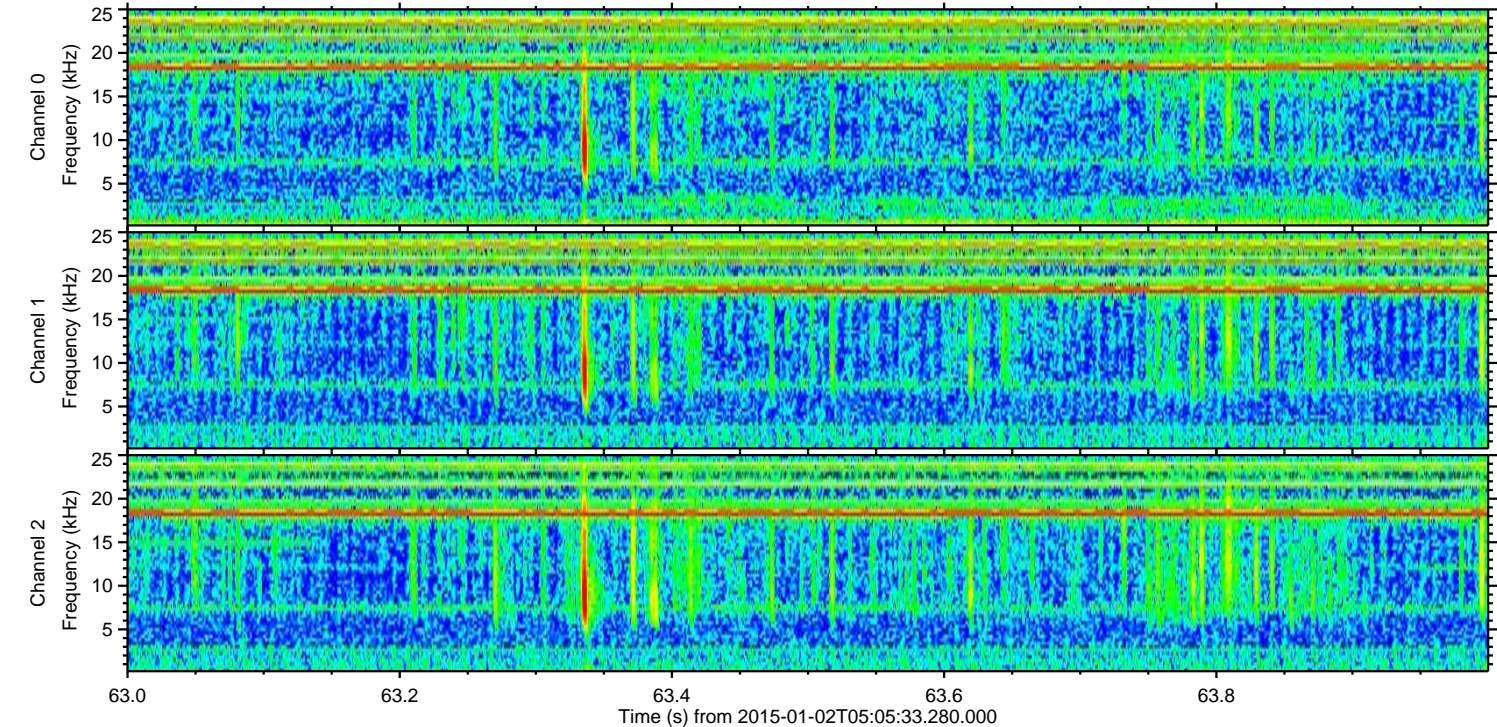
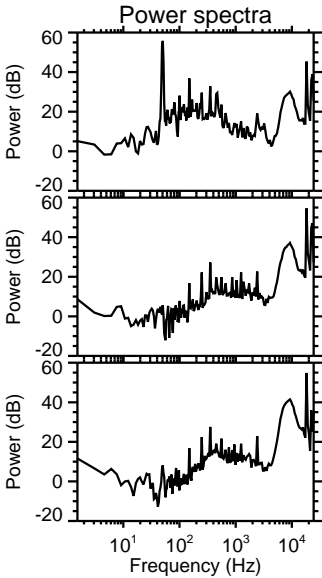
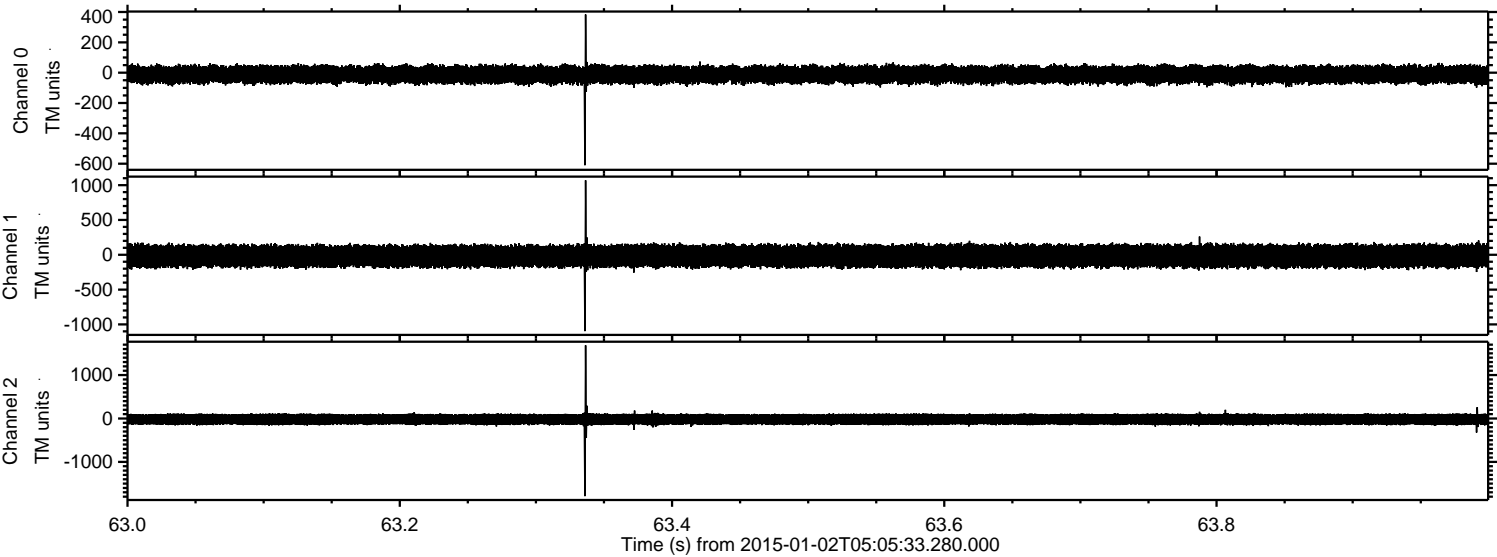

ELMAVAN 3D WAVEFORMS (Measured data sampled at 50 kHz) 49805 packets of 144 samples from 2015-01-02T05:05:33.280.000. Part 110/144

