

ELMAVAN 3D WAVEFORMS (Measured data sampled at 50 kHz) 49797 packets of 144 samples from 2014-12-31T15:59:22.782.999.

Processed Sat Jan 3 01:41:48 2015 by ELM ver.2012-10-06 from 001__elm20141231_155921__dat00.bin

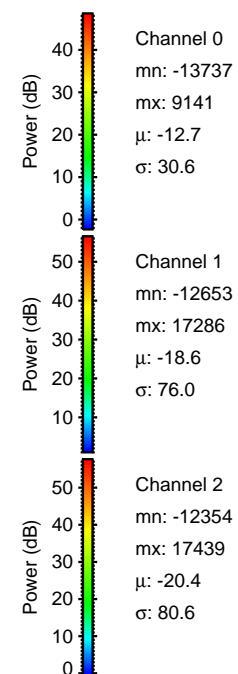
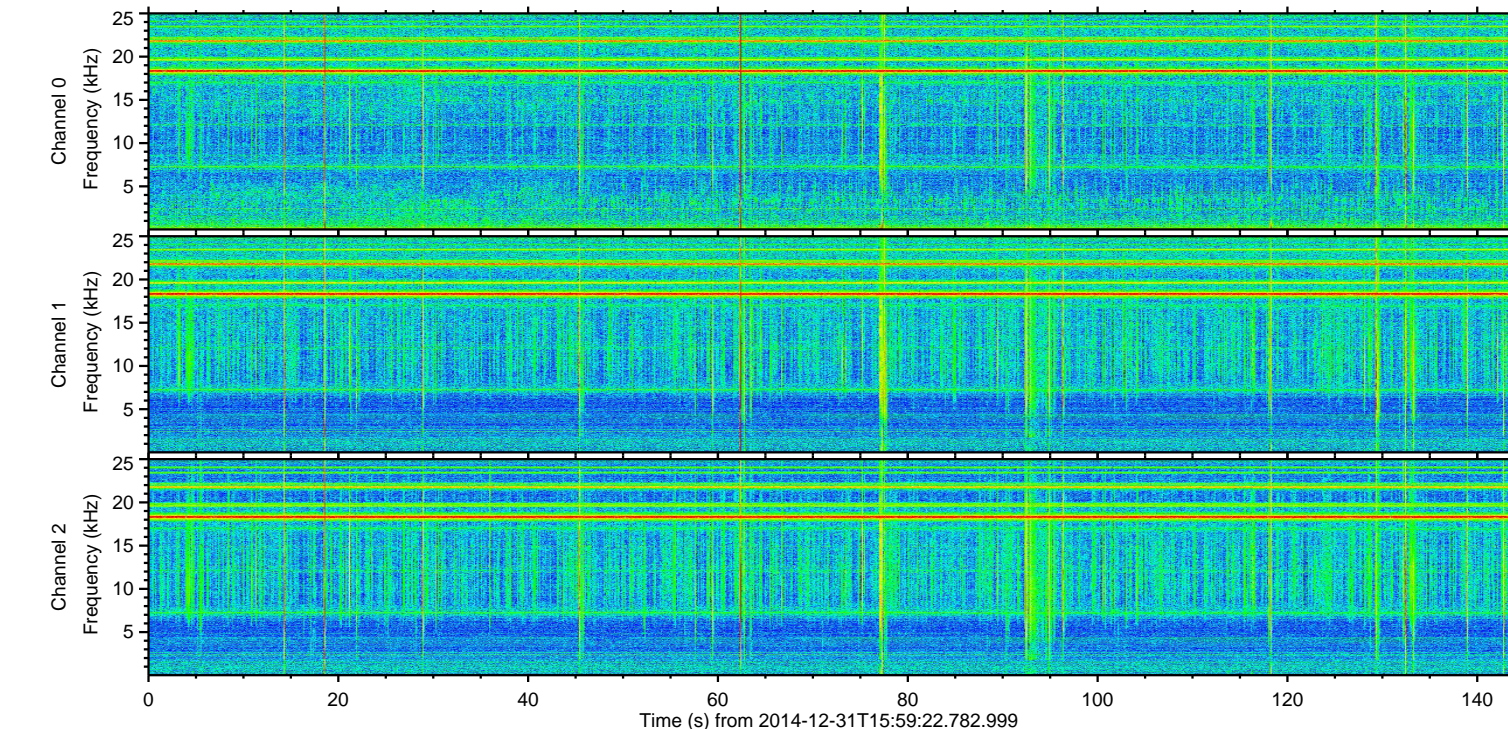
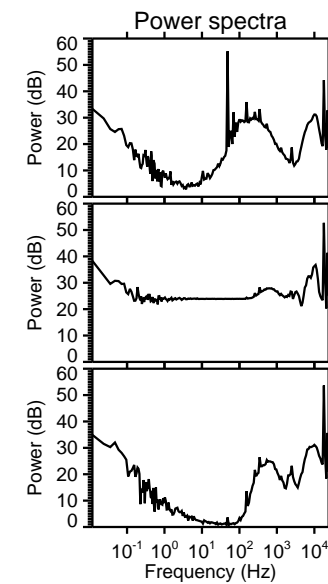
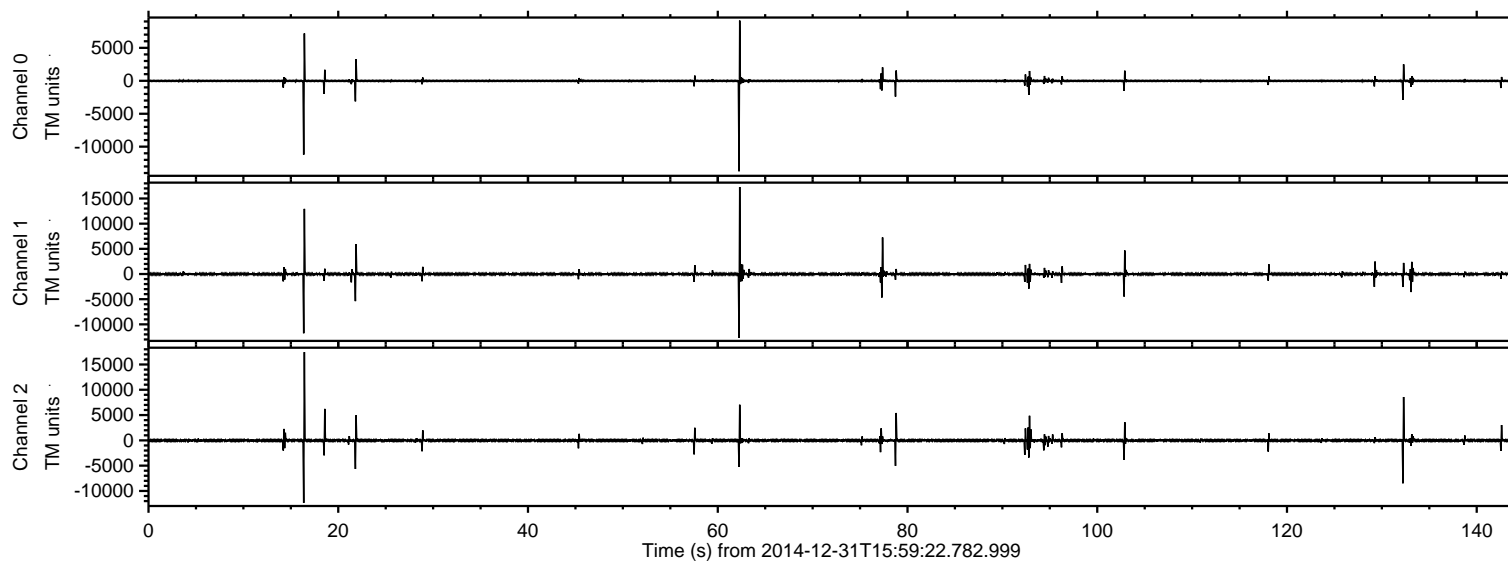

ELMAVAN 3D WAVEFORMS (Measured data sampled at 50 kHz) 49797 packets of 144 samples from 2014-12-31T15:59:22.782.999. Part 17/144

Processed Sat Jan 3 01:42:00 2015 by ELM ver.2012-10-06 from 001__elm20141231_155921__dat00.bin

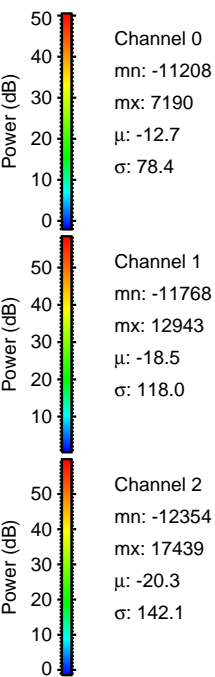
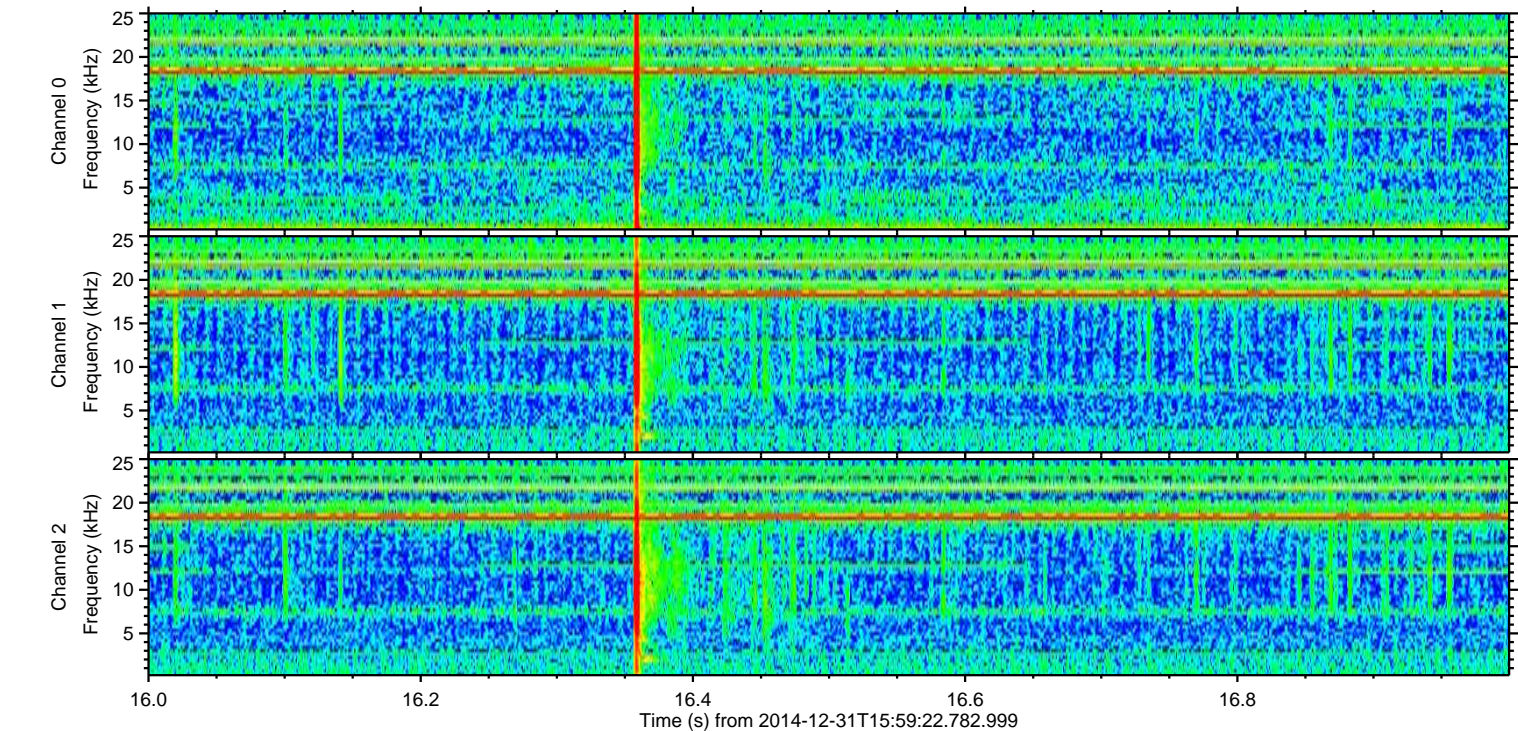
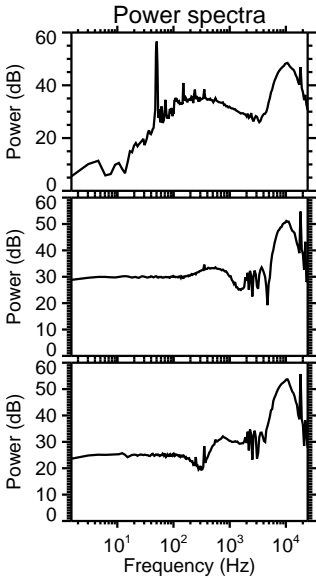
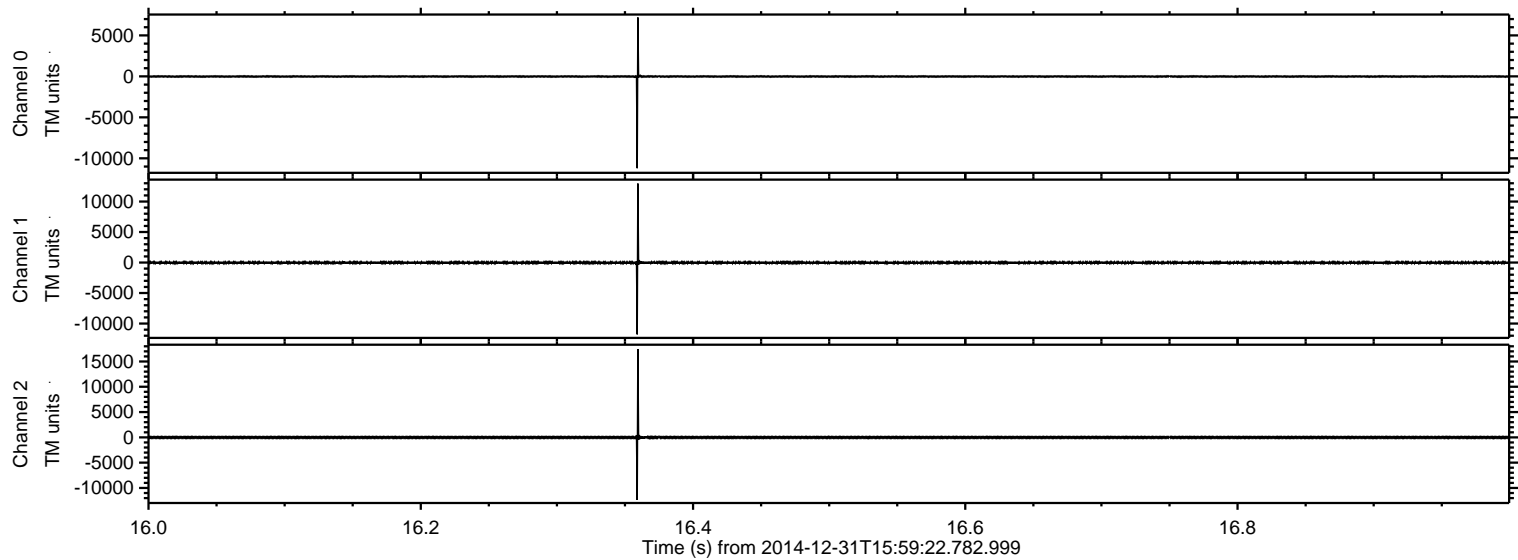

ELMAVAN 3D WAVEFORMS (Measured data sampled at 50 kHz) 49797 packets of 144 samples from 2014-12-31T15:59:22.782.999. Part 63/144

Processed Sat Jan 3 01:42:01 2015 by ELM ver.2012-10-06 from 001__elm20141231_155921__dat00.bin

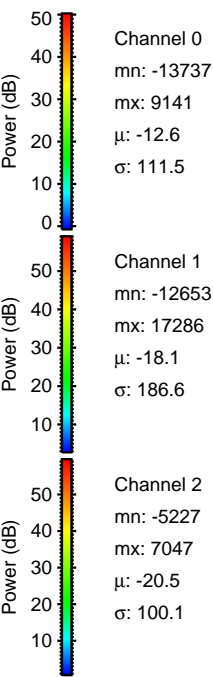
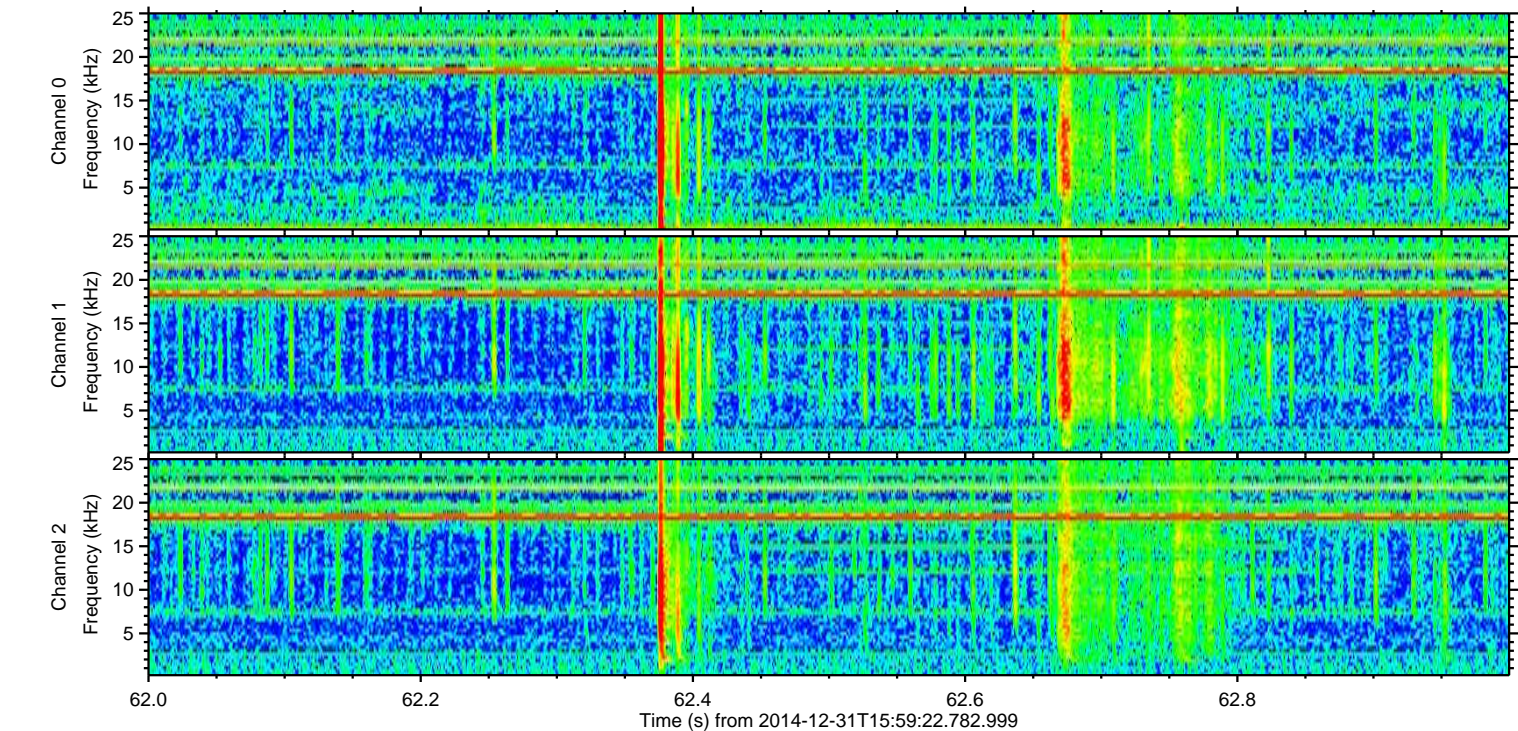
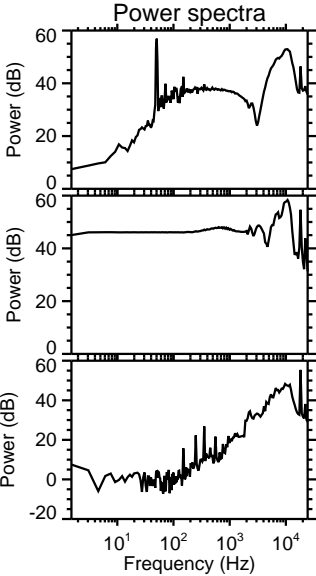
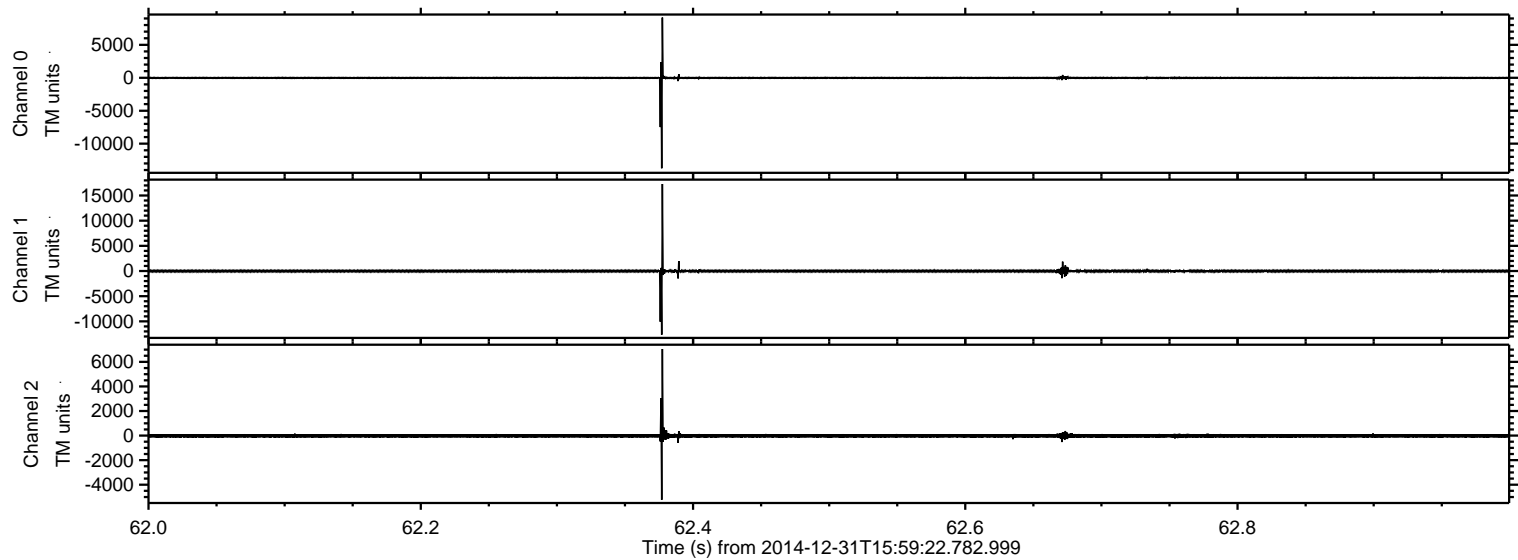

ELMAVAN 3D WAVEFORMS (Measured data sampled at 50 kHz) 49797 packets of 144 samples from 2014-12-31T15:59:22.782.999. Part 133/144

Processed Sat Jan 3 01:42:01 2015 by ELM ver.2012-10-06 from 001__elm20141231_155921__dat00.bin

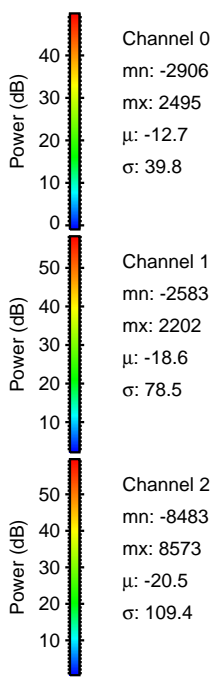
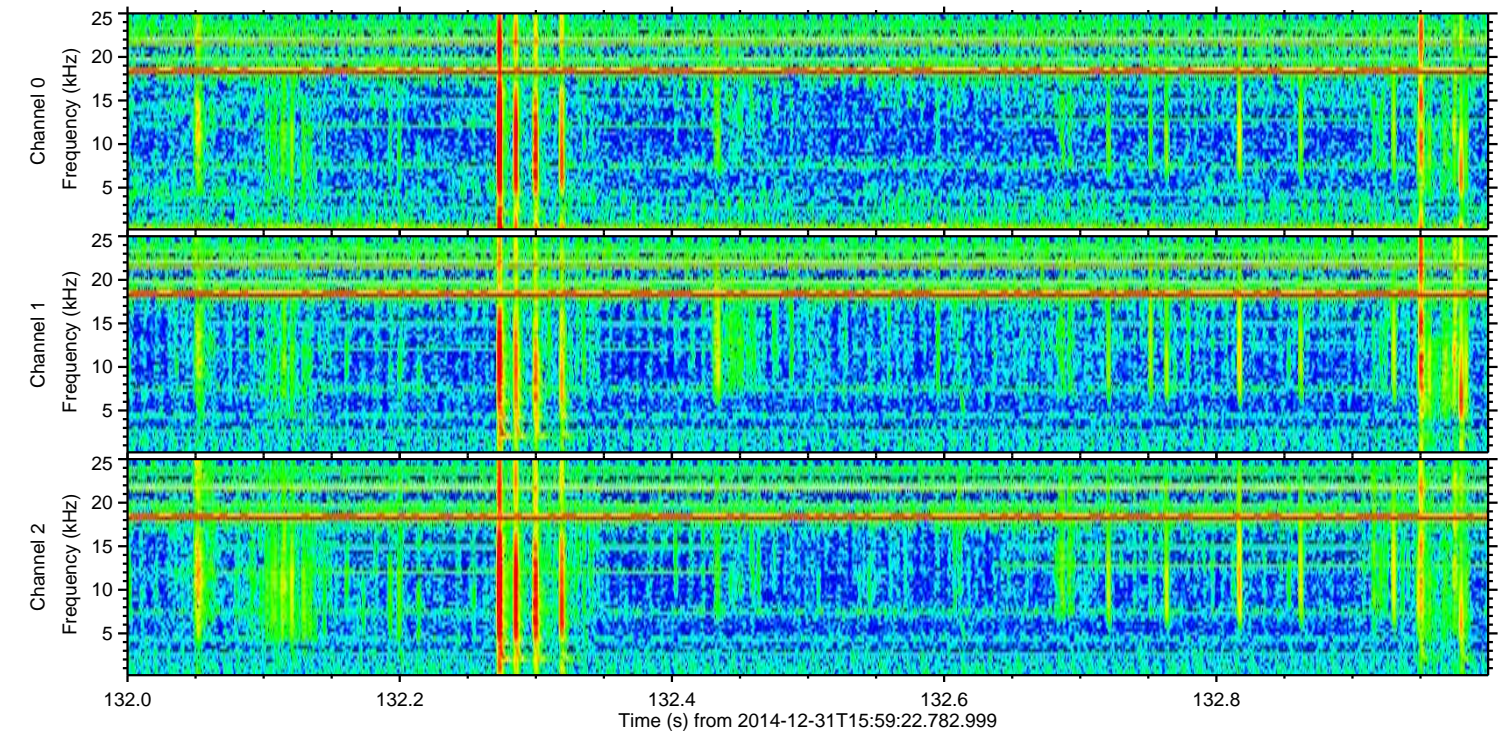
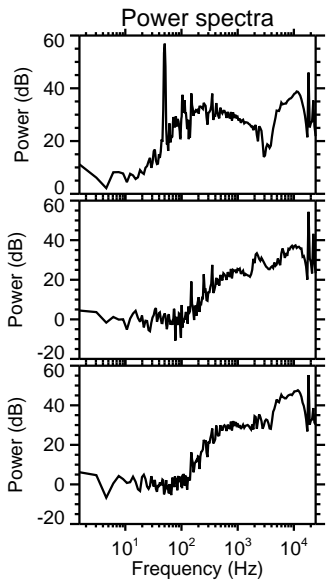
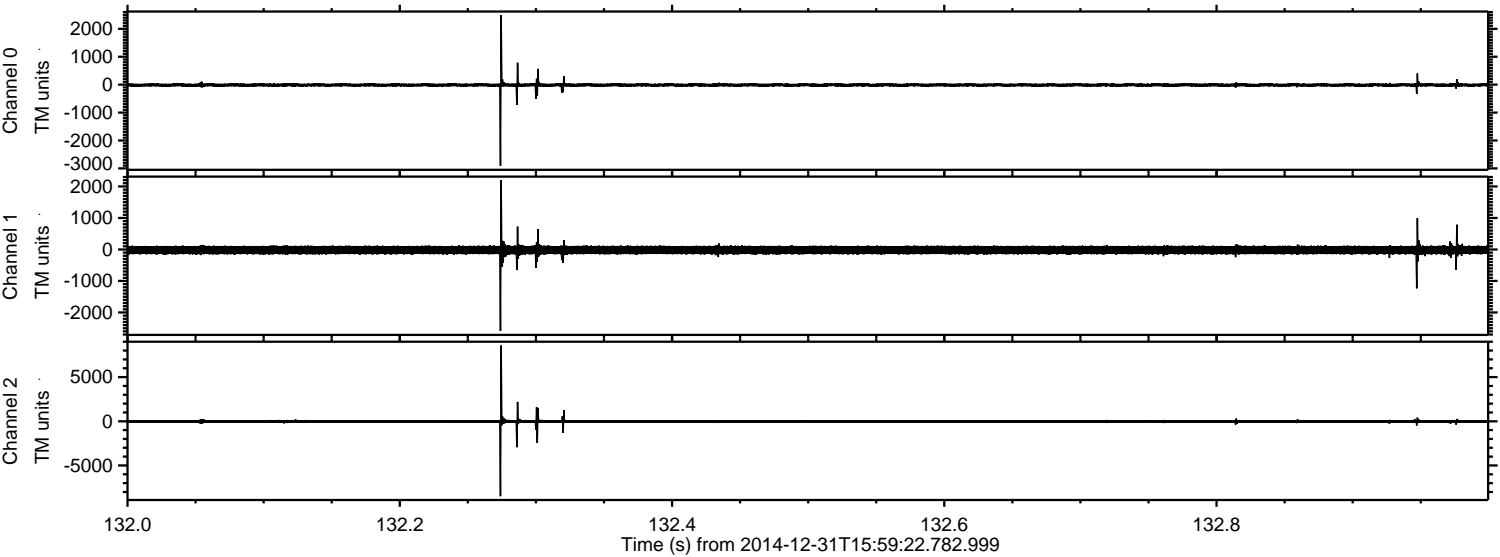

Channel 0
mn: -2906
mx: 2495
 μ : -12.7
 σ : 39.8

Channel 1
mn: -2583
mx: 2202
 μ : -18.6
 σ : 78.5

Channel 2
mn: -8483
mx: 8573
 μ : -20.5
 σ : 109.4

Processed Sat Jan 3 01:42:02 2015 by ELM ver.2012-10-06 from 001__elm20141231_155921__dat00.bin

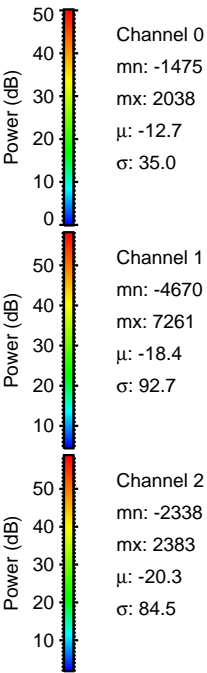
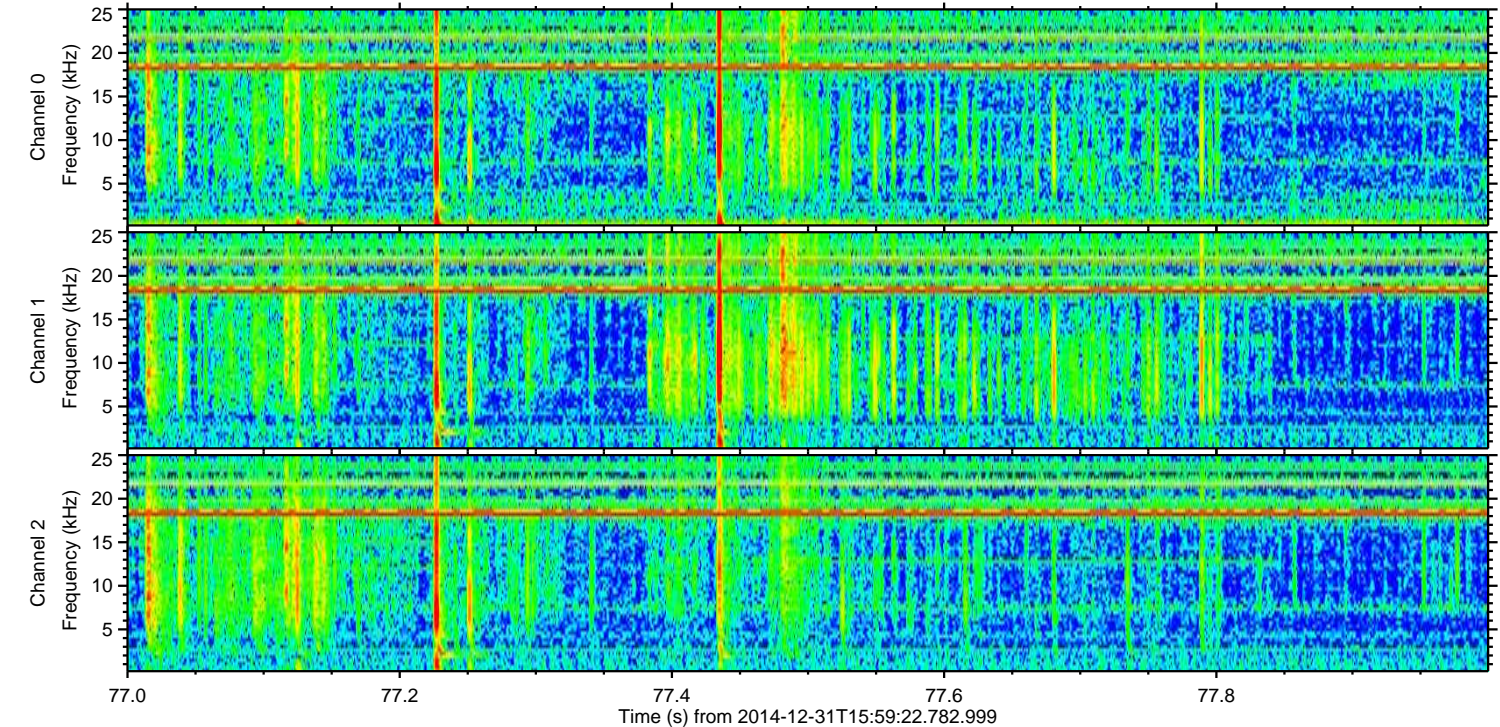
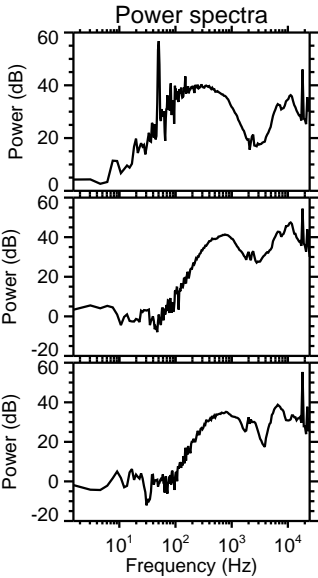
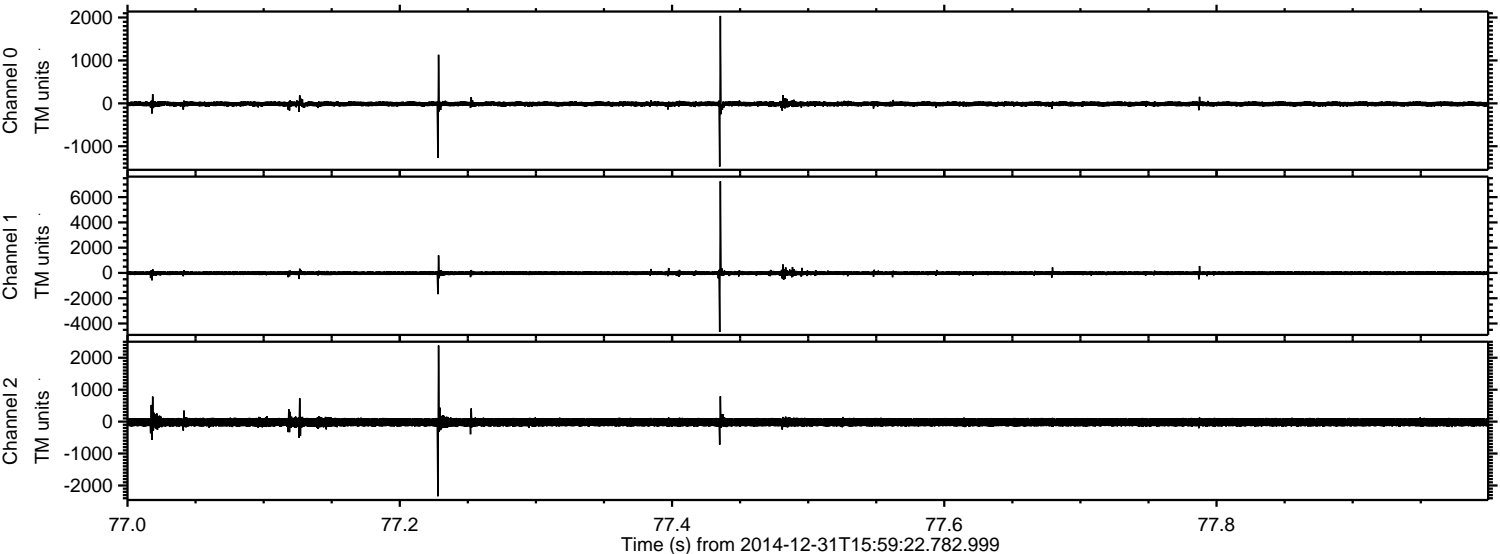

Processed Sat Jan 3 01:42:03 2015 by ELM ver.2012-10-06 from 001__elm20141231_155921__dat00.bin

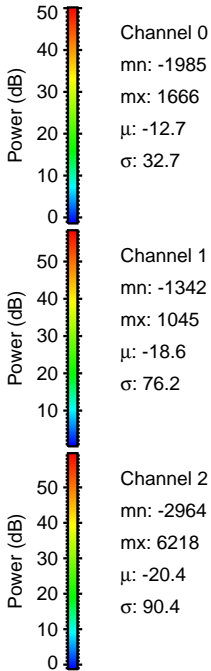
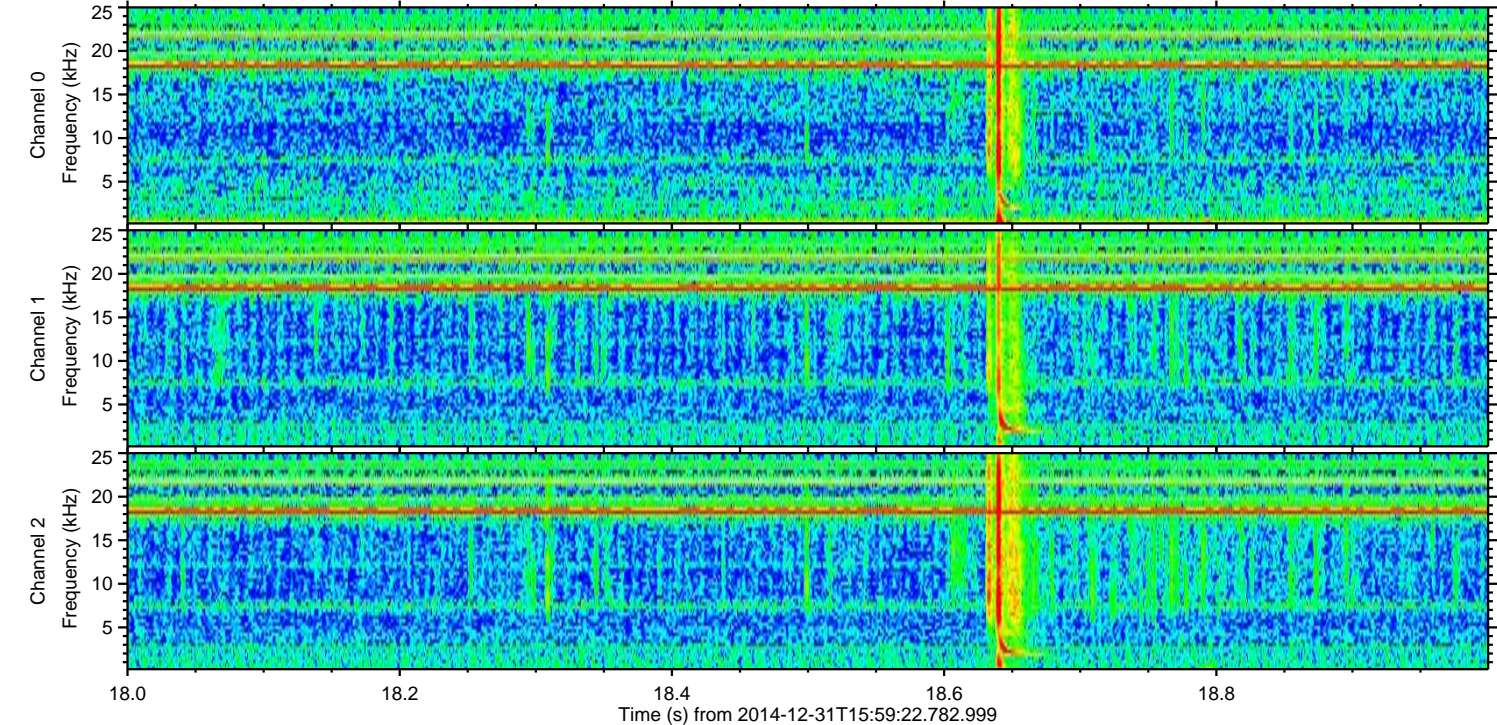
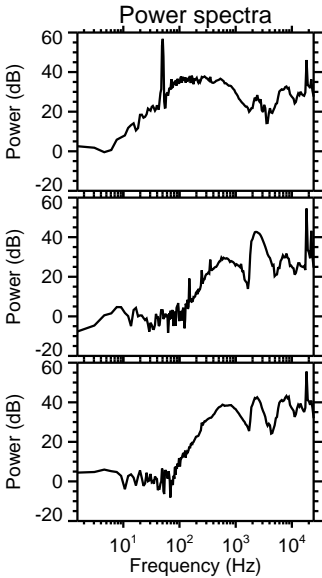
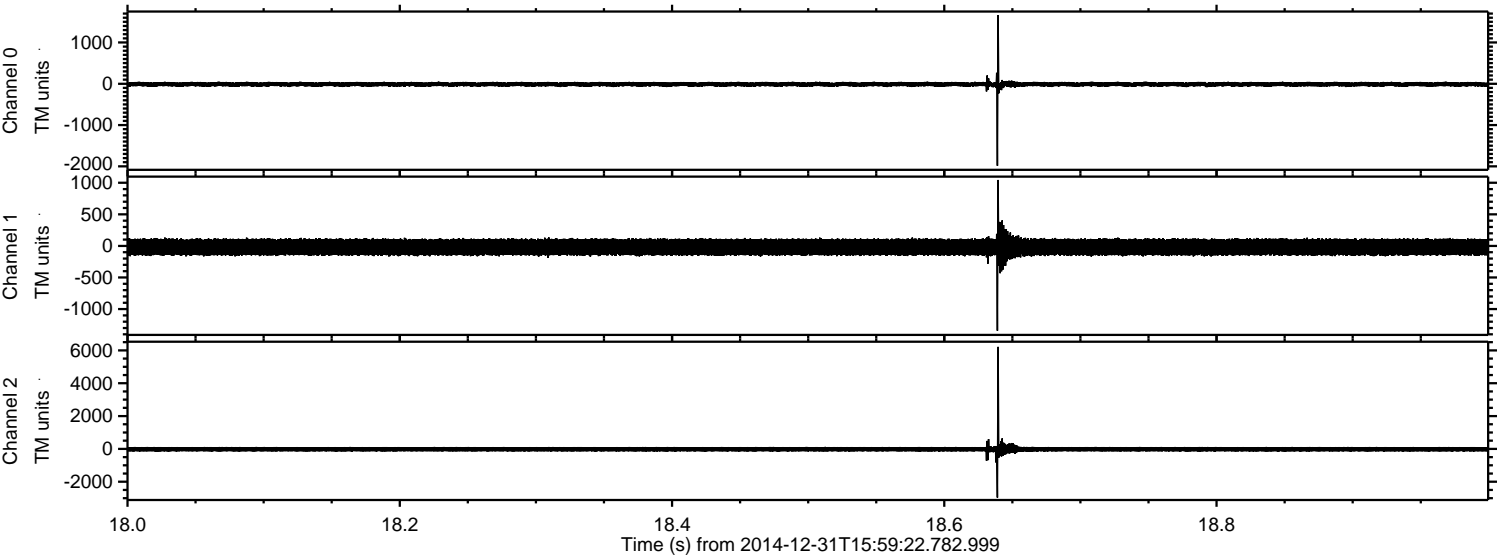

ELMAVAN 3D WAVEFORMS (Measured data sampled at 50 kHz) 49797 packets of 144 samples from 2014-12-31T15:59:22.782.999. Part 22/144

Processed Sat Jan 3 01:42:04 2015 by ELM ver.2012-10-06 from 001__elm20141231_155921__dat00.bin

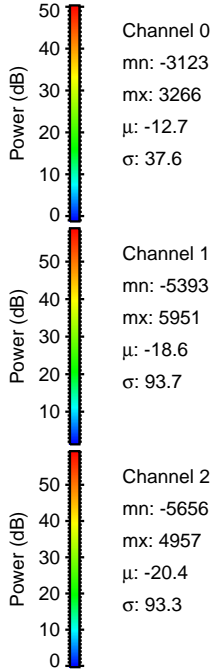
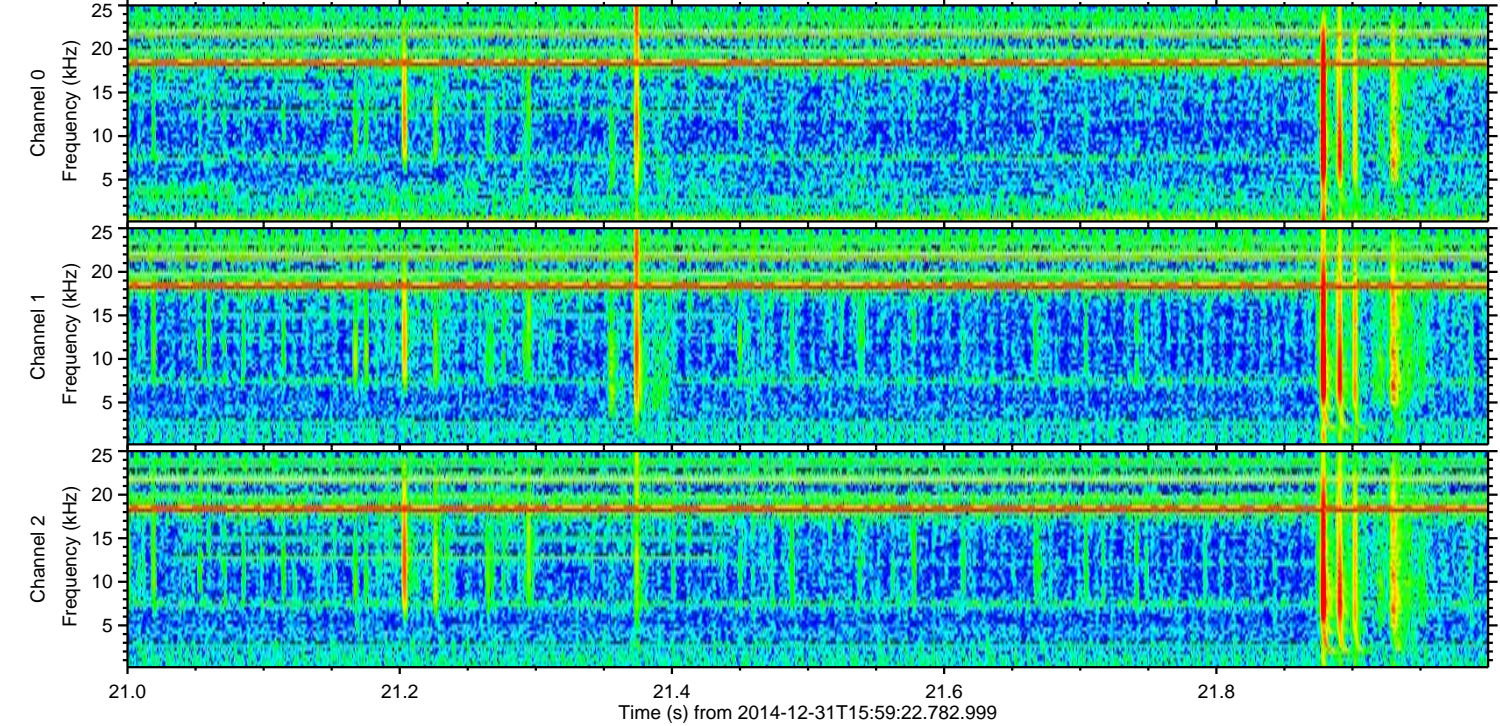
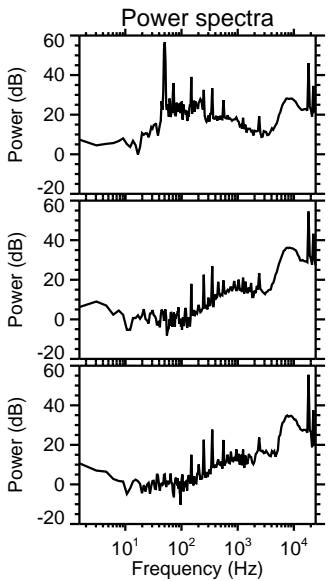
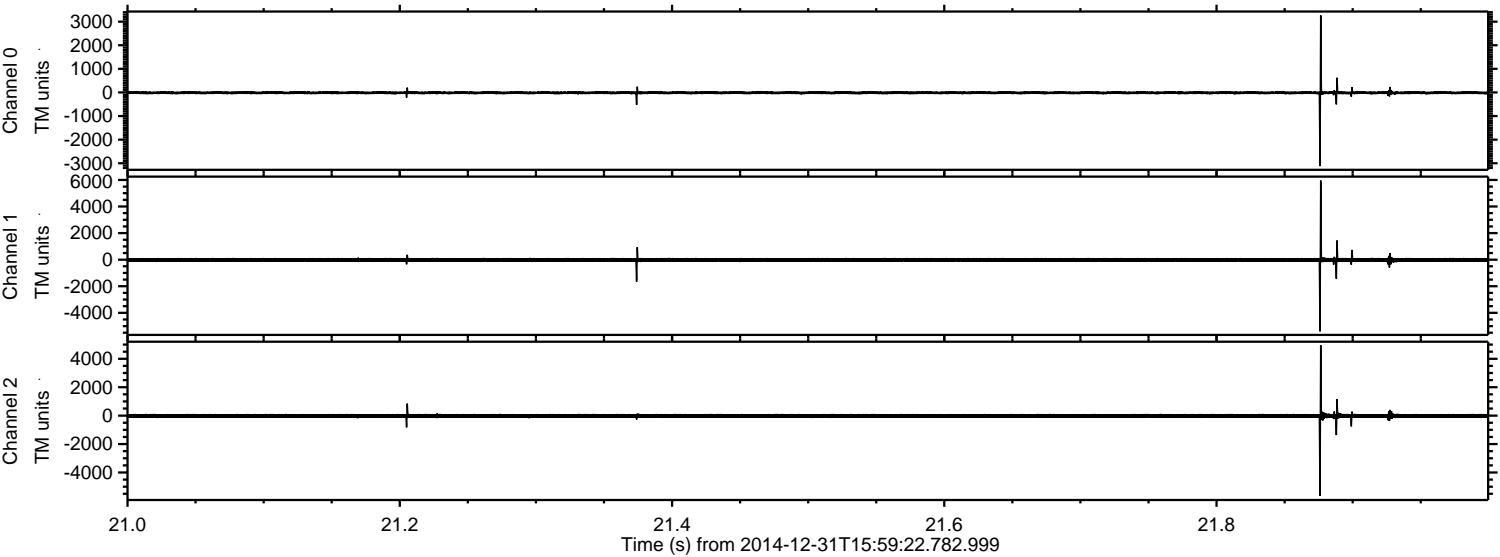

Channel 0
mn: -3123
mx: 3266
 μ : -12.7
 σ : 37.6

Channel 1
mn: -5393
mx: 5951
 μ : -18.6
 σ : 93.7

Channel 2
mn: -5656
mx: 4957
 μ : -20.4
 σ : 93.3

Processed Sat Jan 3 01:42:05 2015 by ELM ver.2012-10-06 from 001__elm20141231_155921__dat00.bin

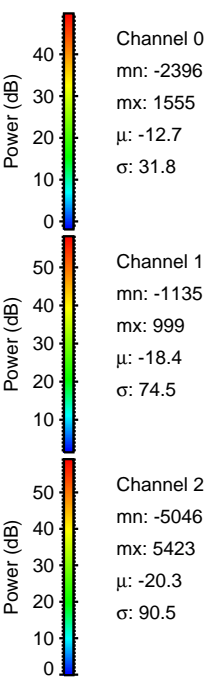
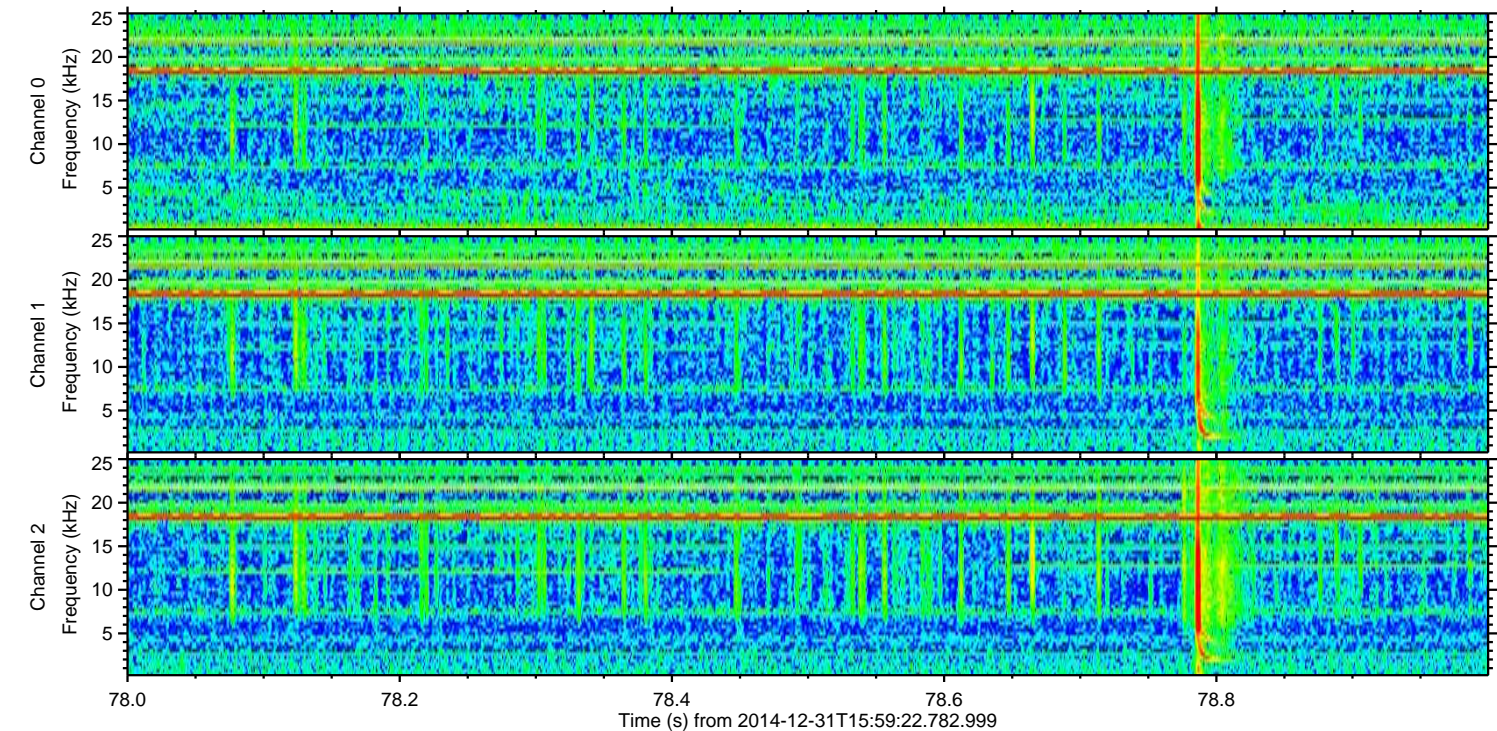
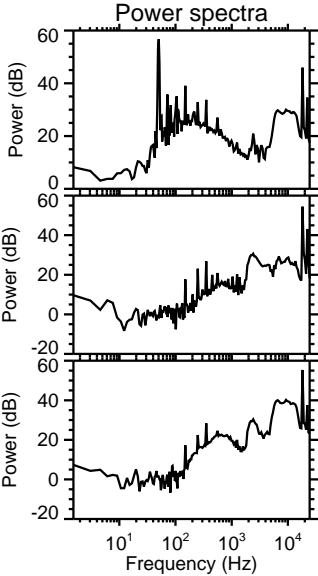
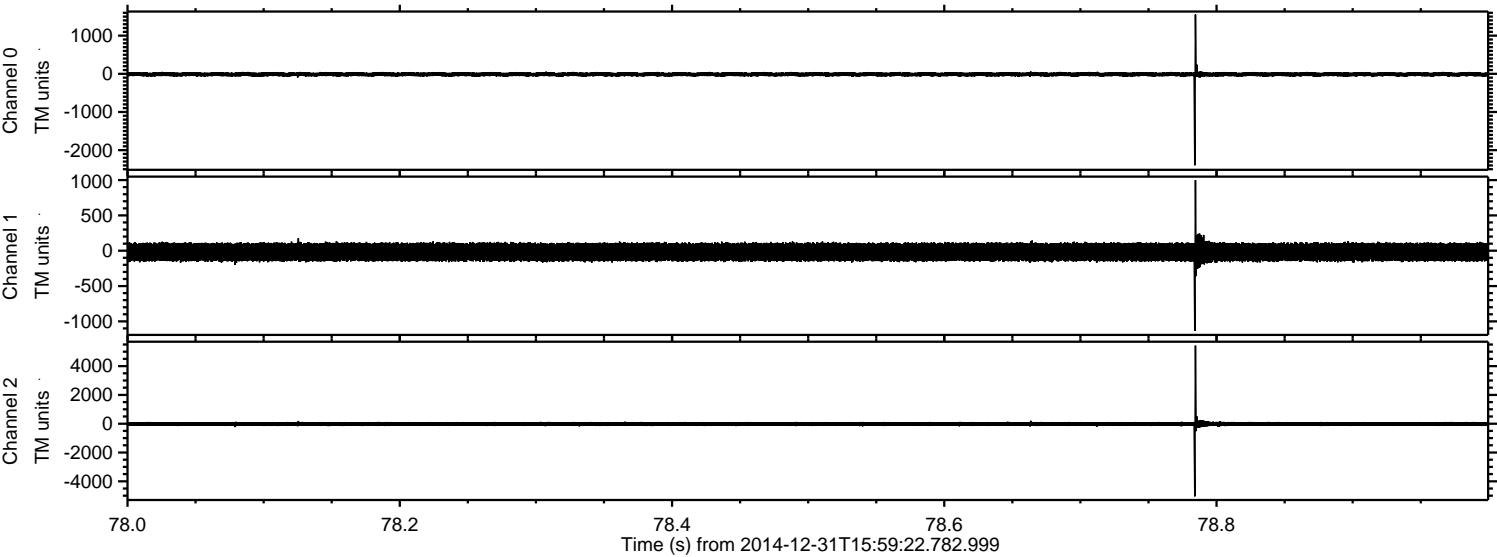

Processed Sat Jan 3 01:42:06 2015 by ELM ver.2012-10-06 from 001__elm20141231_155921__dat00.bin

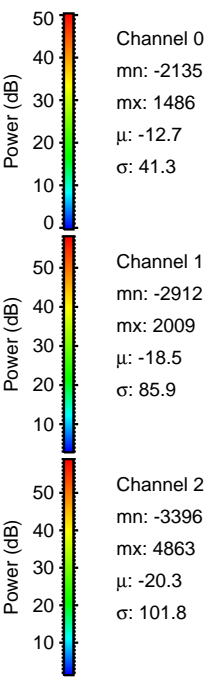
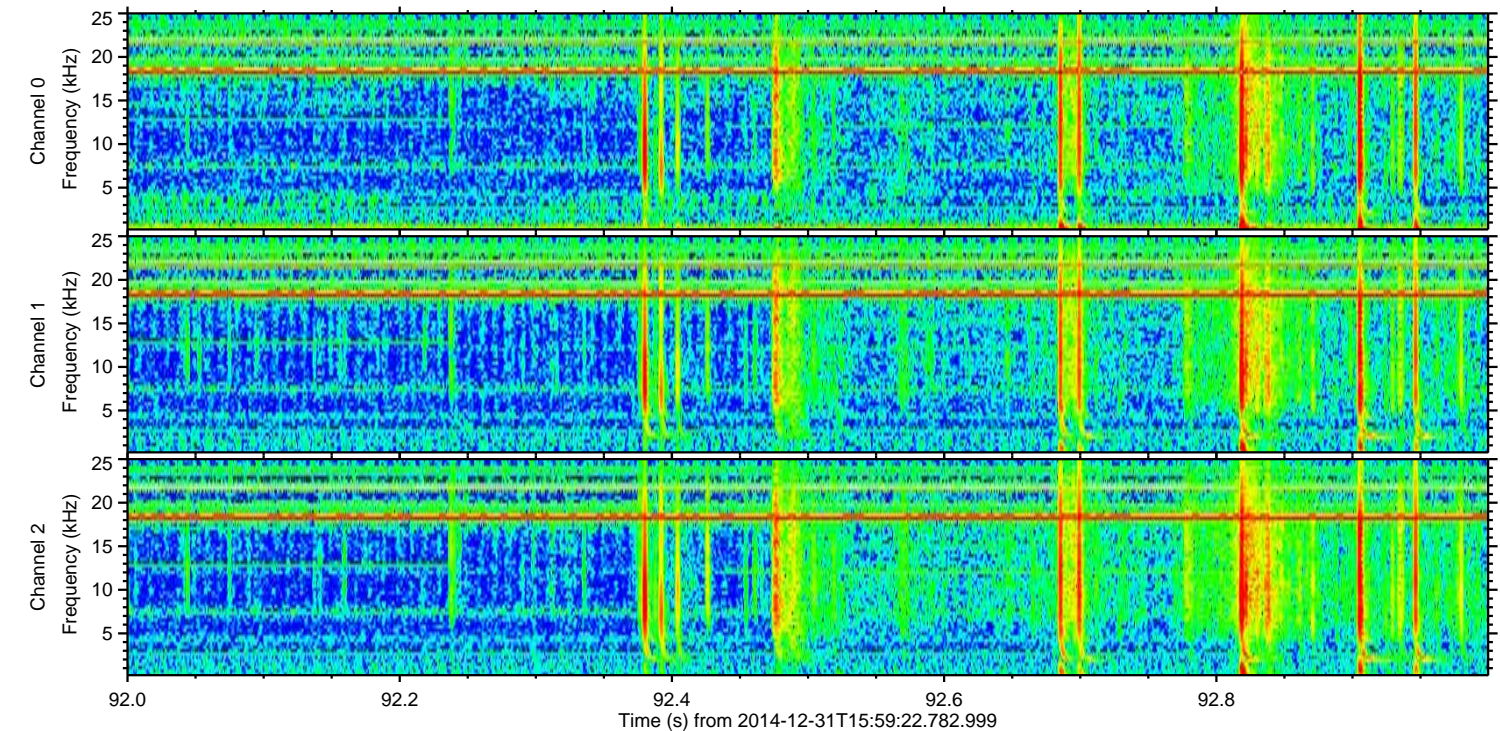
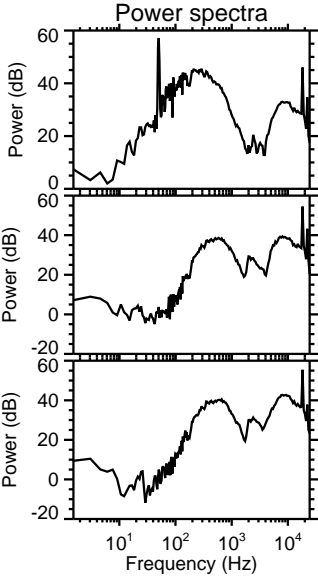
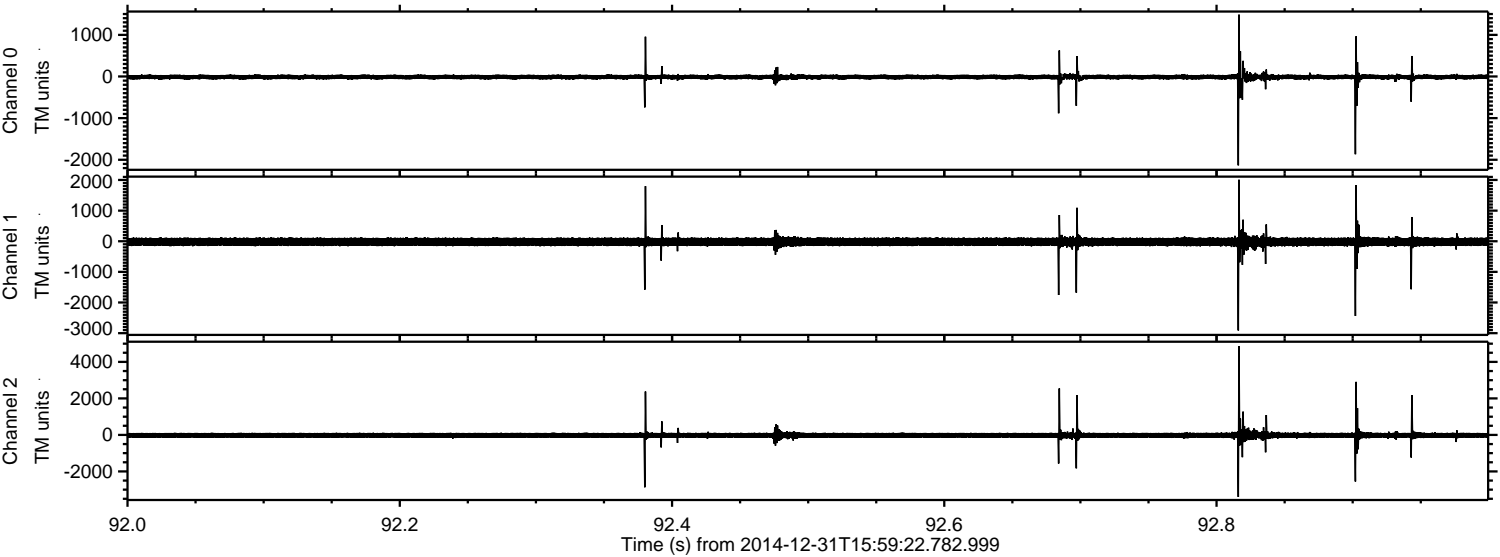

Channel 0
mn: -2135
mx: 1486
 μ : -12.7
 σ : 41.3

Channel 1
mn: -2912
mx: 2009
 μ : -18.5
 σ : 85.9

Channel 2
mn: -3396
mx: 4863
 μ : -20.3
 σ : 101.8

ELMAVAN 3D WAVEFORMS (Measured data sampled at 50 kHz) 49797 packets of 144 samples from 2014-12-31T15:59:22.782.999. Part 103/144

Processed Sat Jan 3 01:42:07 2015 by ELM ver.2012-10-06 from 001__elm20141231_155921__dat00.bin

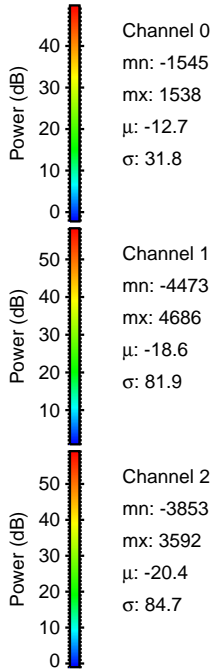
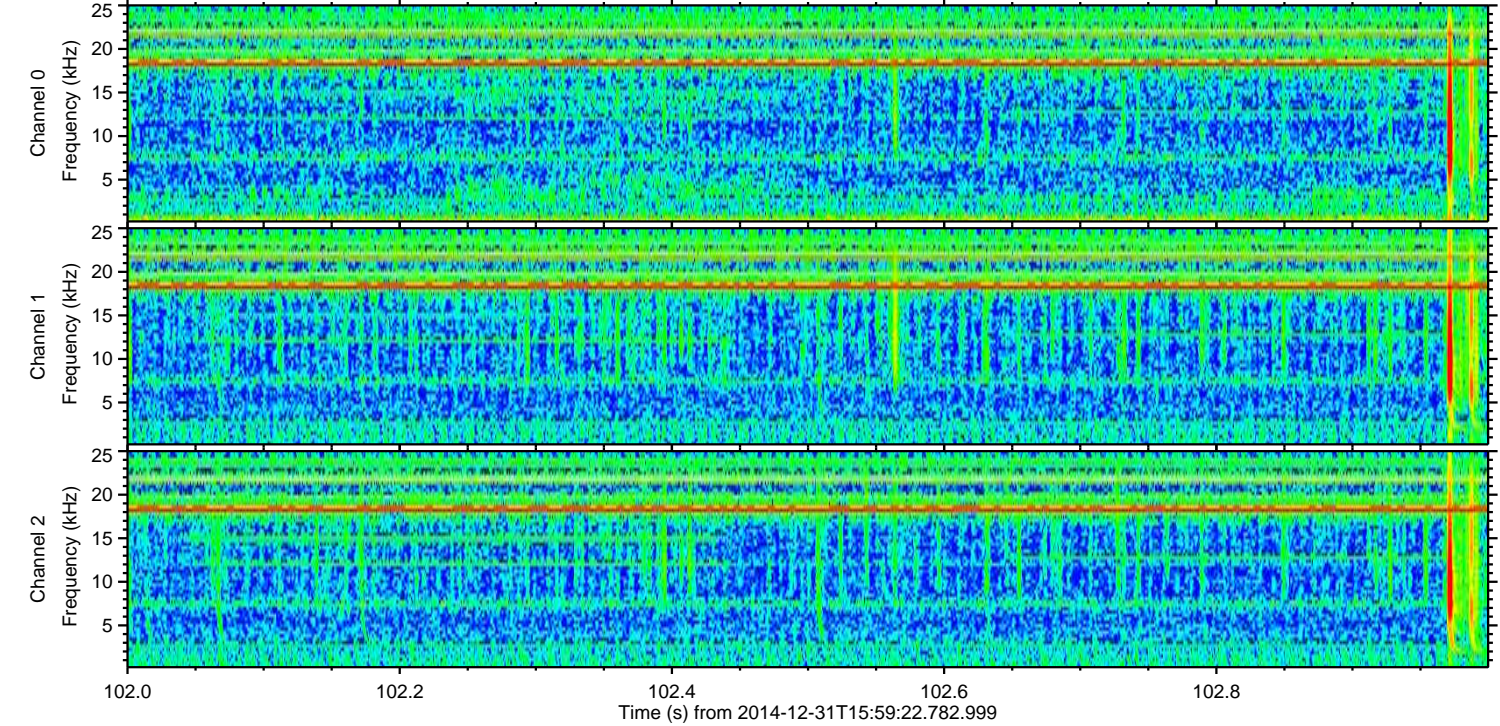
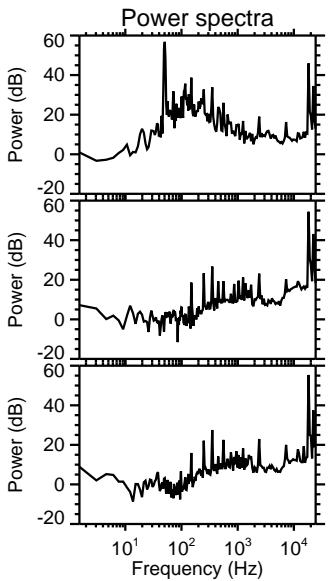
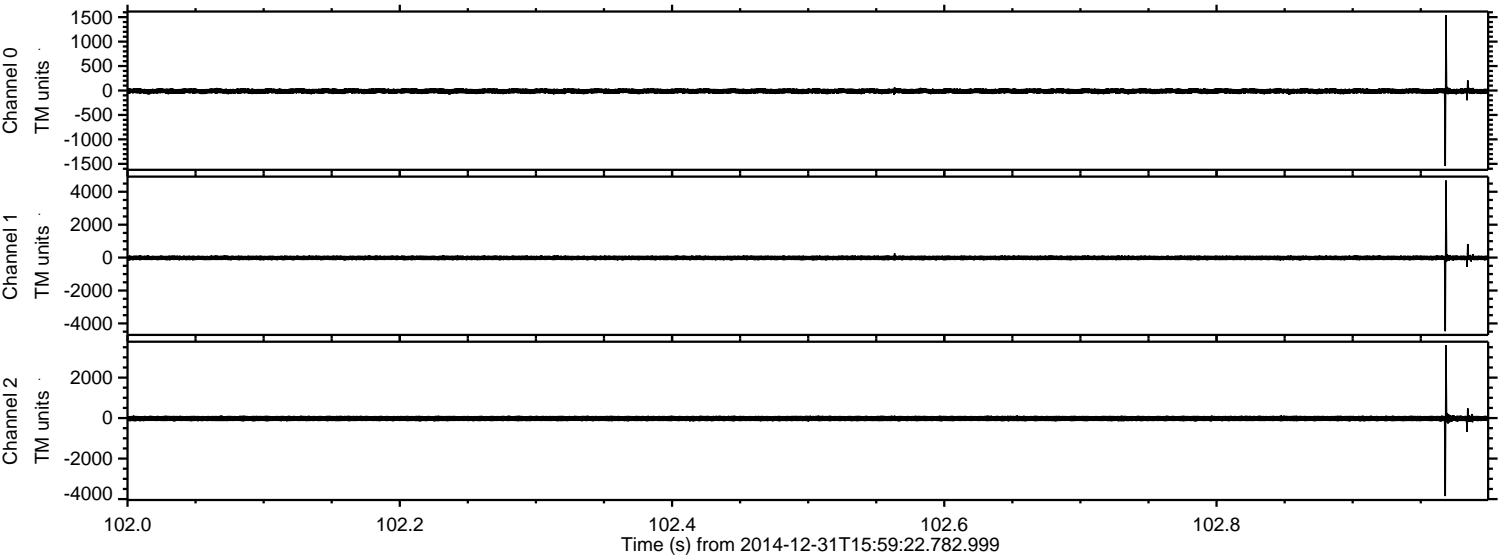

Channel 0
mn: -1545
mx: 1538
 μ : -12.7
 σ : 31.8

Channel 1
mn: -4473
mx: 4686
 μ : -18.6
 σ : 81.9

Channel 2
mn: -3853
mx: 3592
 μ : -20.4
 σ : 84.7

ELMAVAN 3D WAVEFORMS (Measured data sampled at 50 kHz) 49797 packets of 144 samples from 2014-12-31T15:59:22.782.999. Part 87/144

Processed Sat Jan 3 01:42:08 2015 by ELM ver.2012-10-06 from 001__elm20141231_155921__dat00.bin

