

ELMAVAN 3D WAVEFORMS (Measured data sampled at 50 kHz) 49743 packets of 144 samples from 2014-12-30T06:18:18.894.000.

Processed Fri Jan 2 16:16:24 2015 by ELM ver.2012-10-06 from 001__elm20141230_061817__dat00.bin

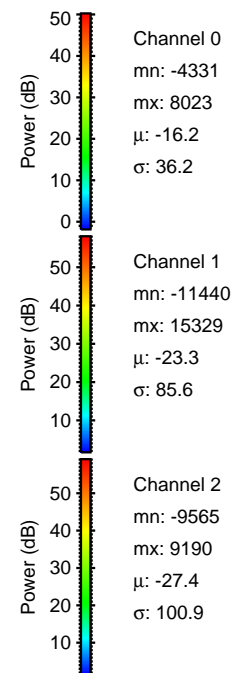

Processed Fri Jan 2 16:16:39 2015 by ELM ver.2012-10-06 from 001__elm20141230_061817__dat00.bin

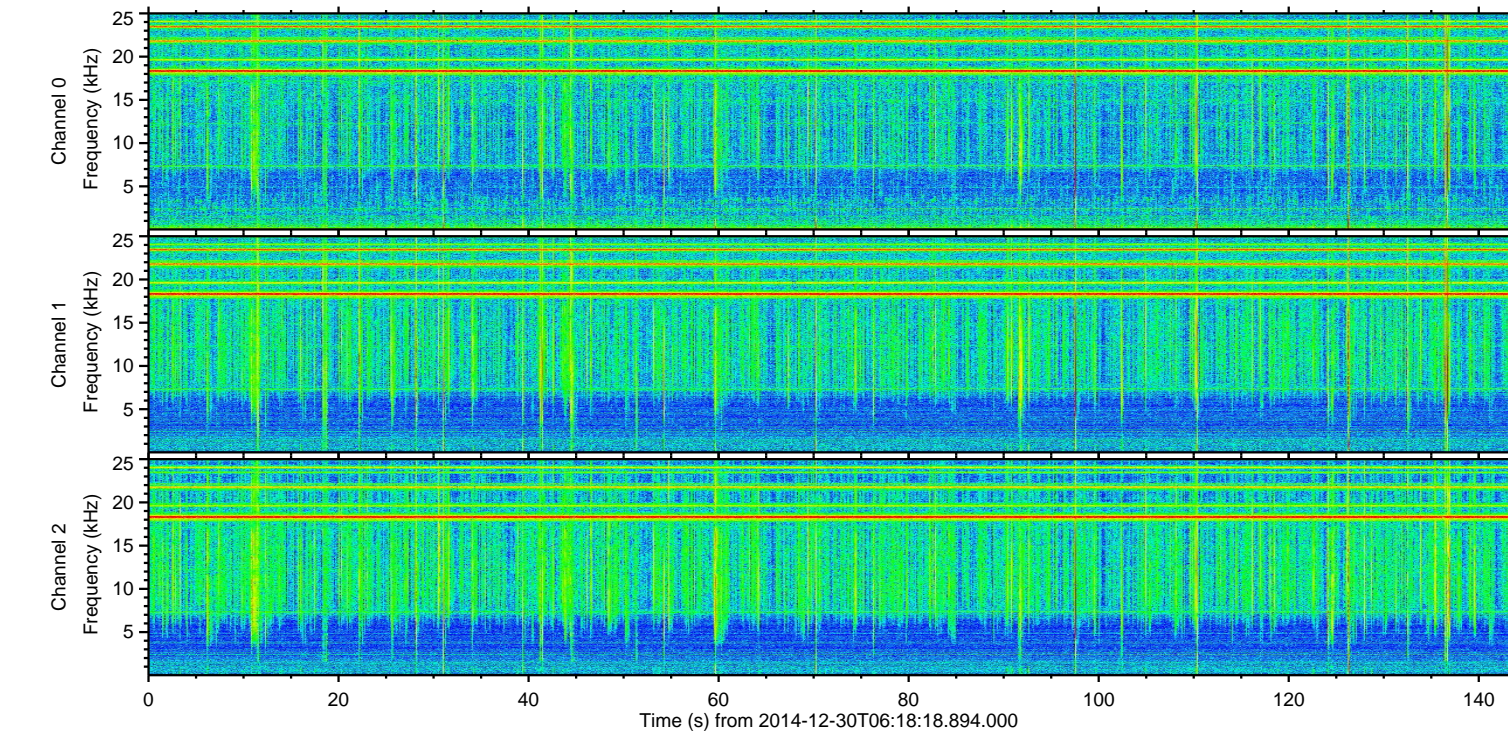
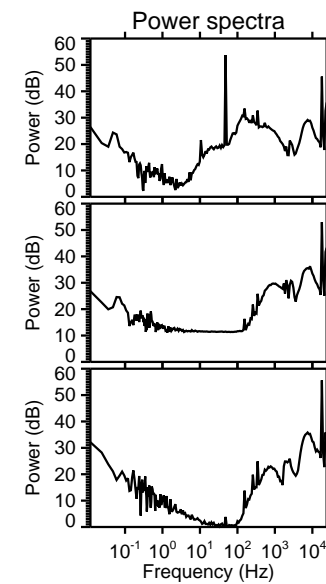
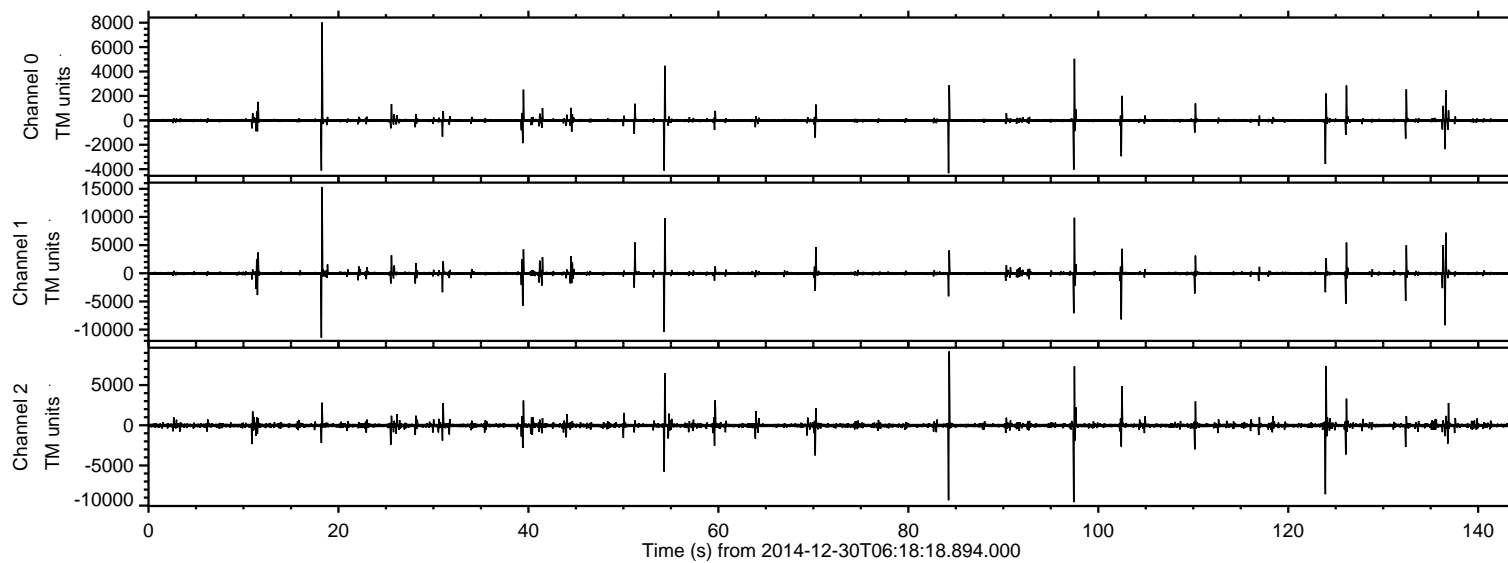
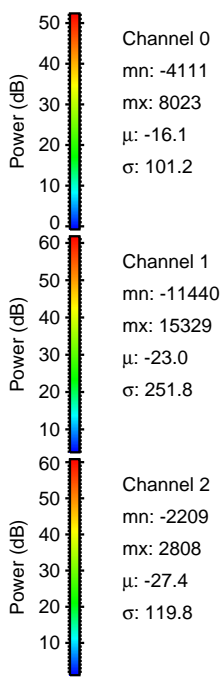
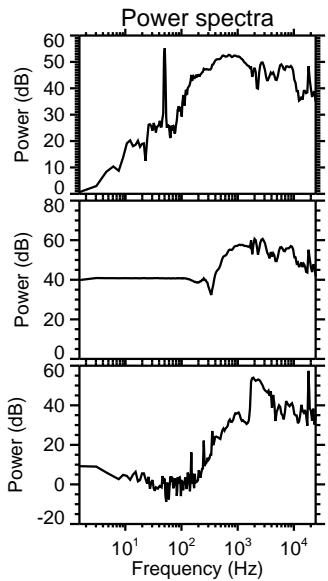
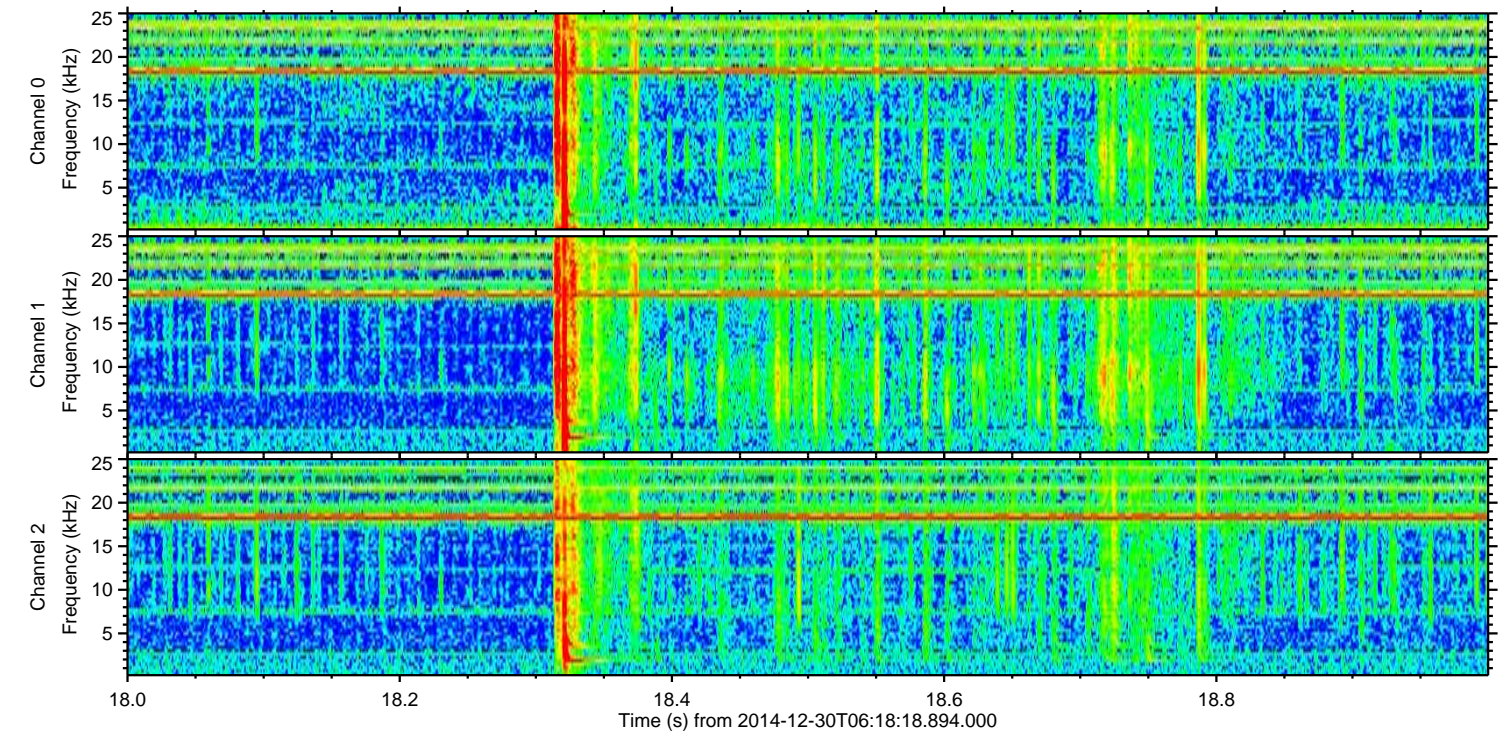
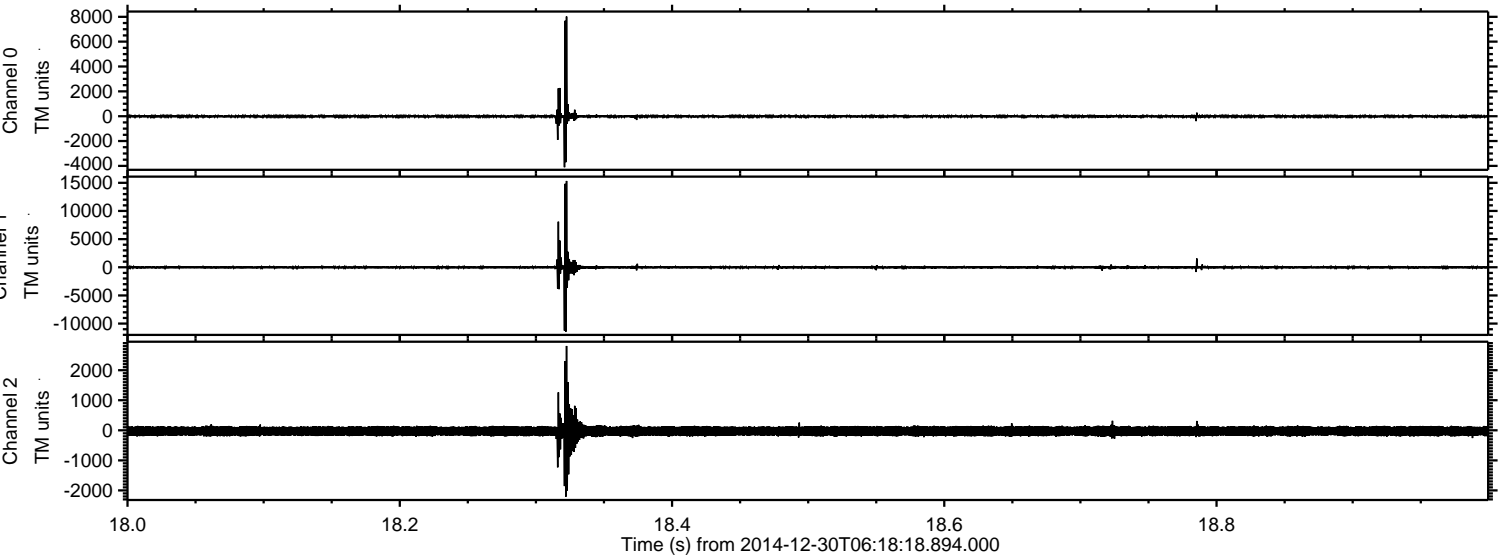

Processed Fri Jan 2 16:16:40 2015 by ELM ver.2012-10-06 from 001__elm20141230_061817__dat00.bin

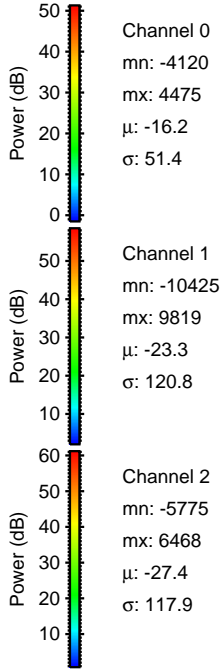
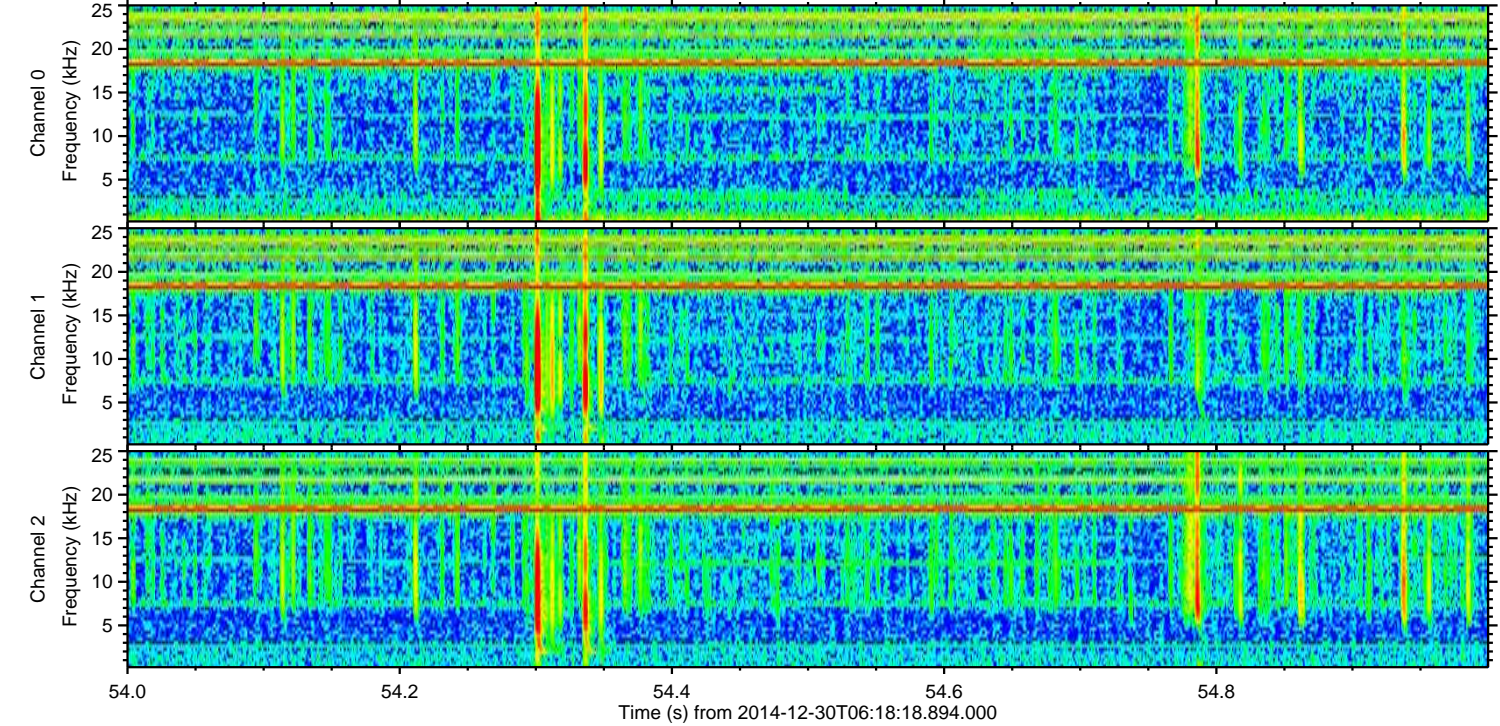
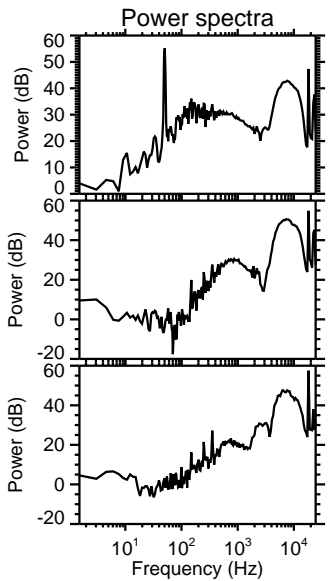
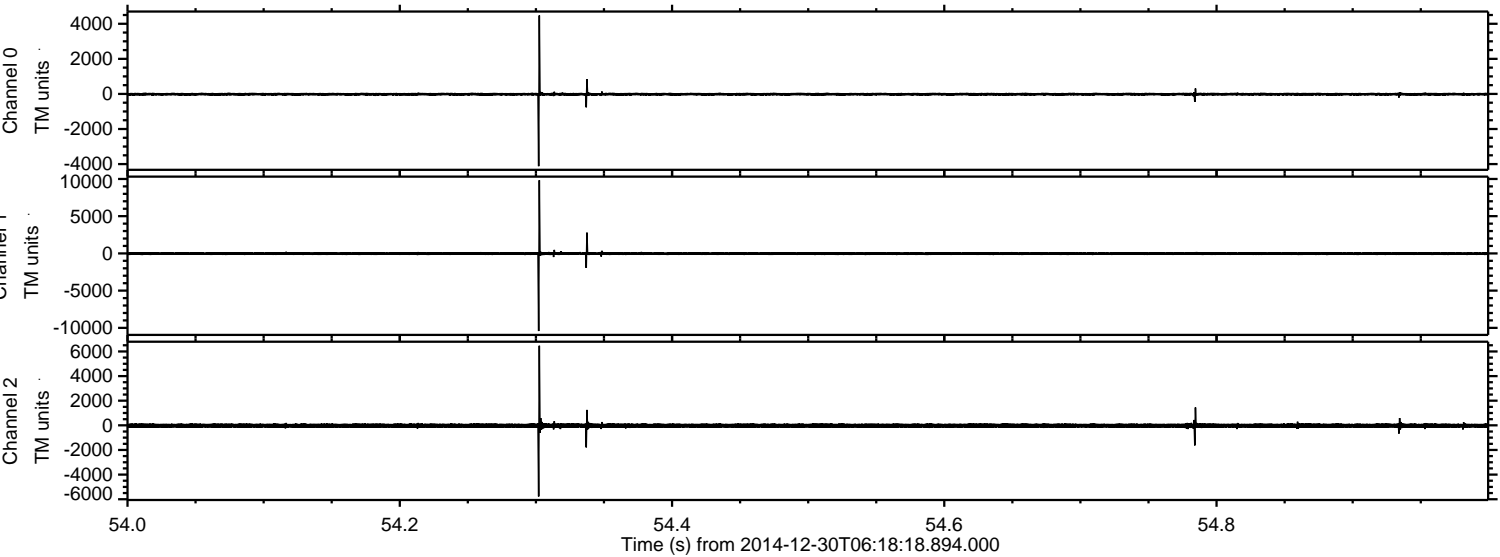

Processed Fri Jan 2 16:16:42 2015 by ELM ver.2012-10-06 from 001__elm20141230_061817__dat00.bin

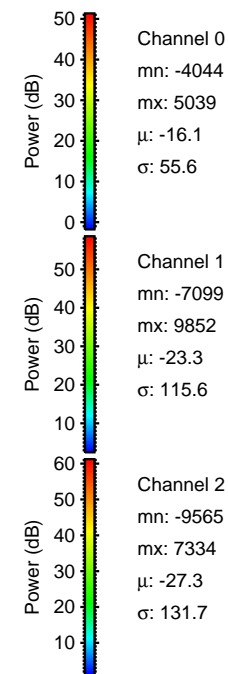
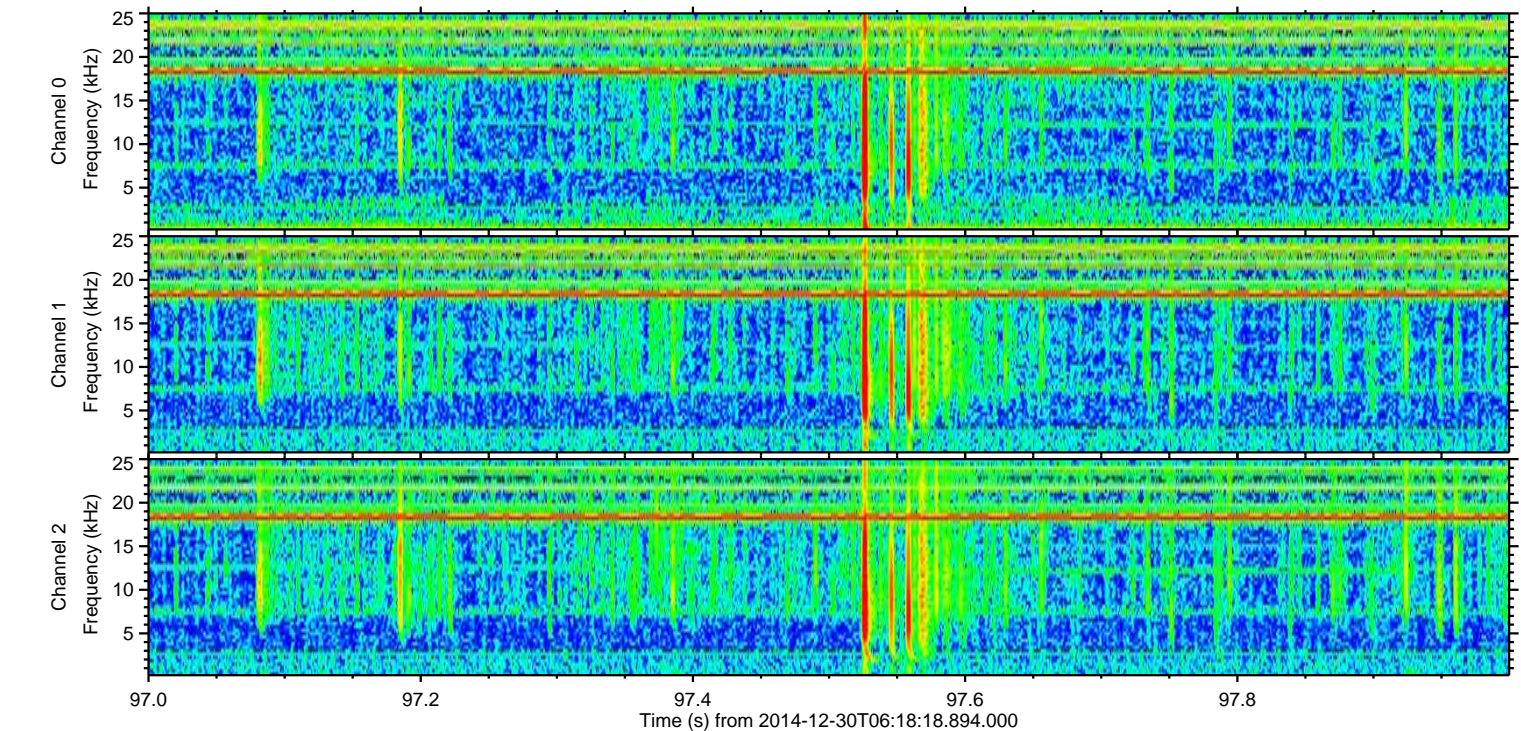
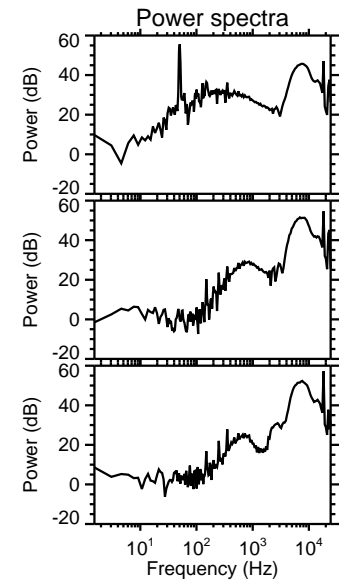
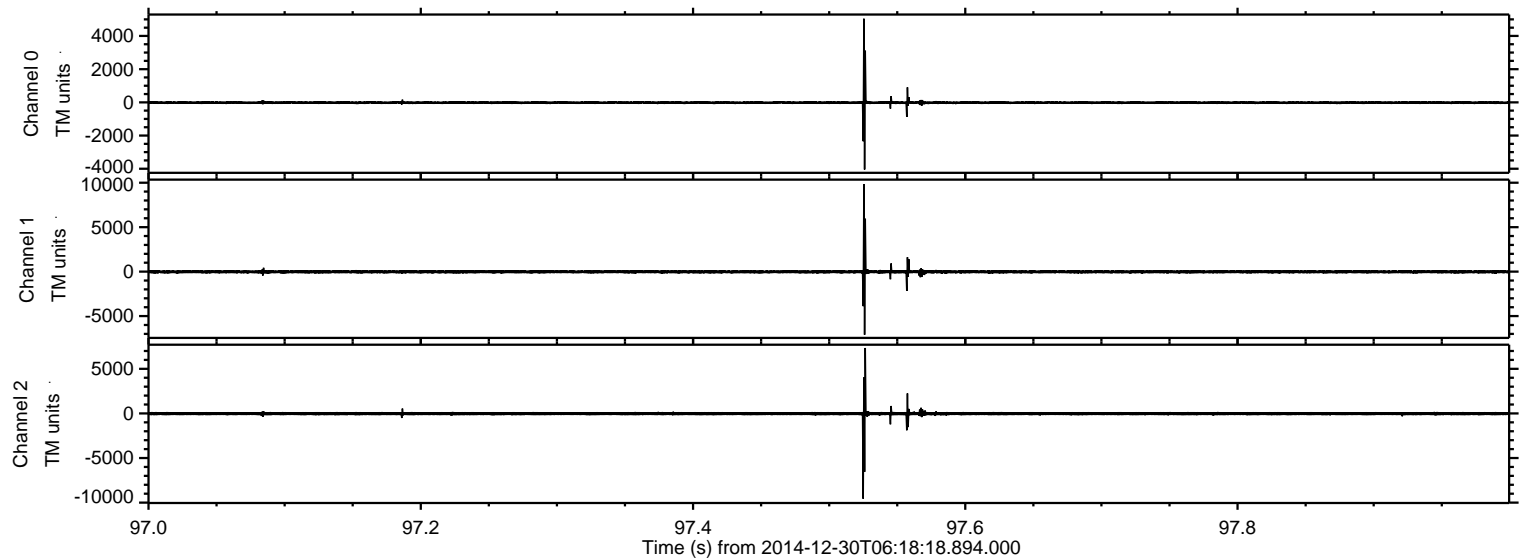

Processed Fri Jan 2 16:16:43 2015 by ELM ver.2012-10-06 from 001__elm20141230_061817__dat00.bin

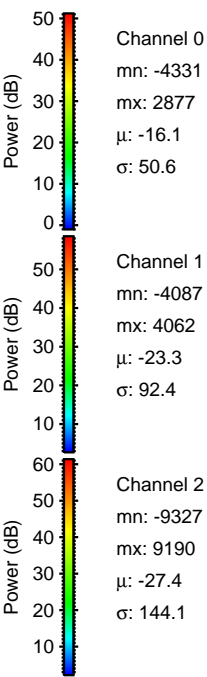
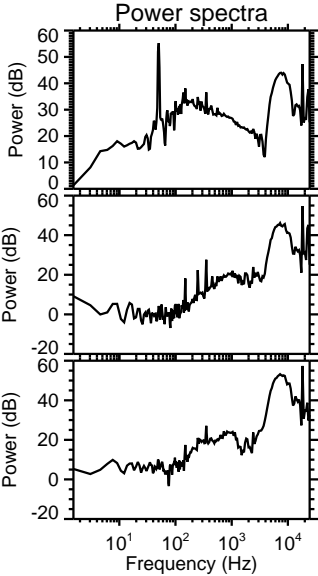
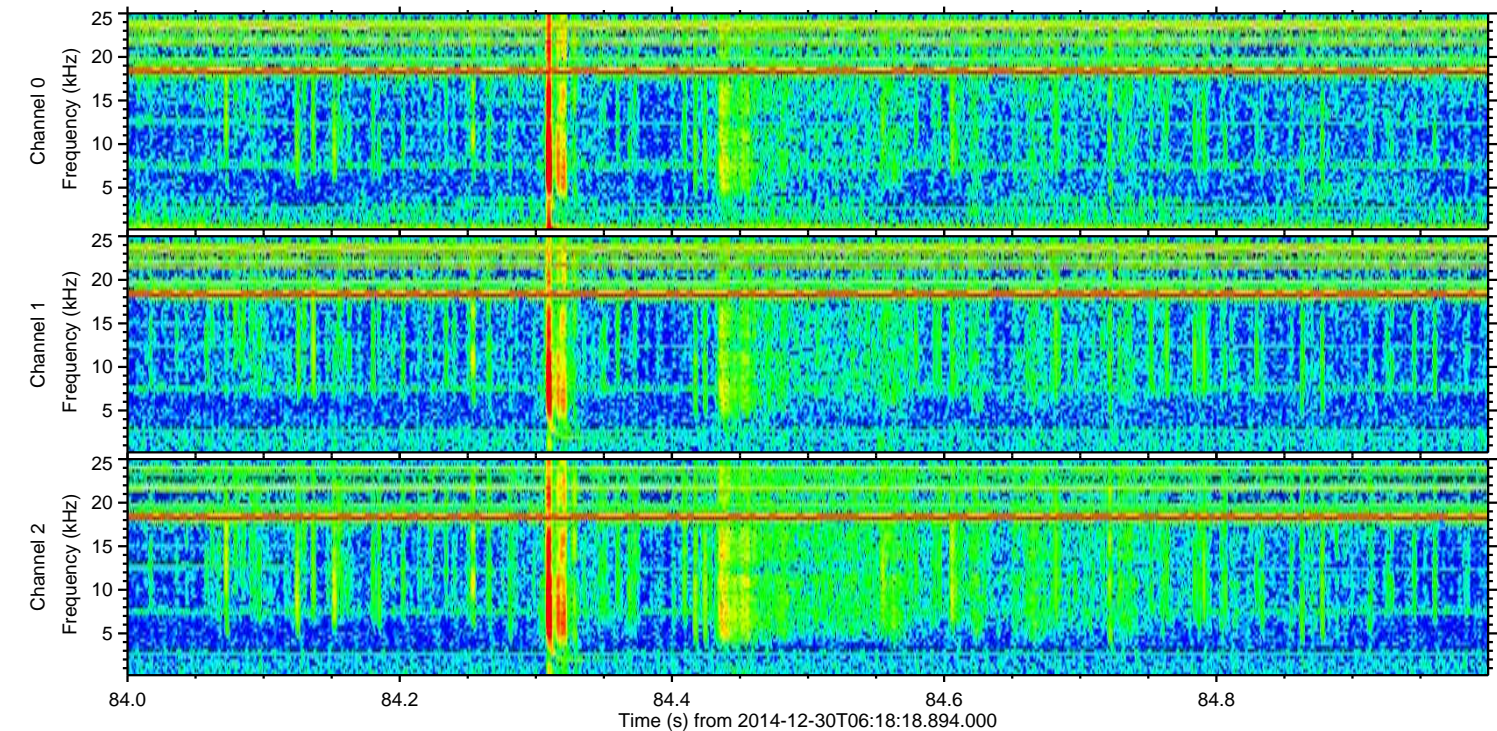
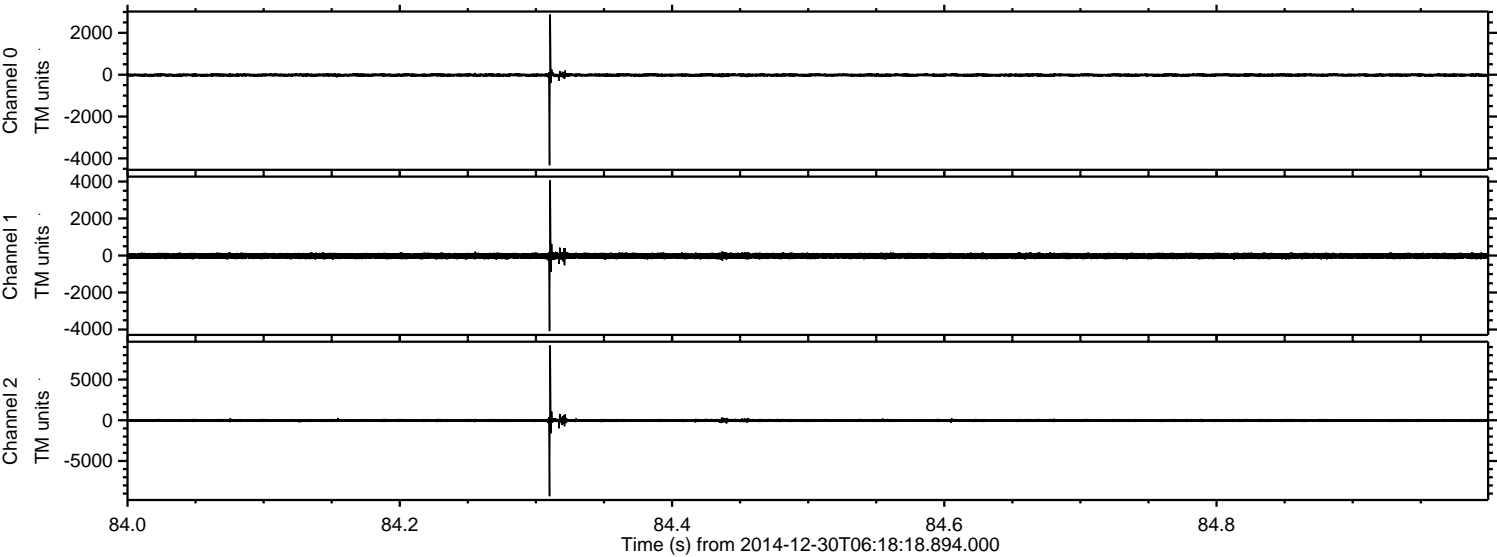

Processed Fri Jan 2 16:16:44 2015 by ELM ver.2012-10-06 from 001__elm20141230_061817__dat00.bin

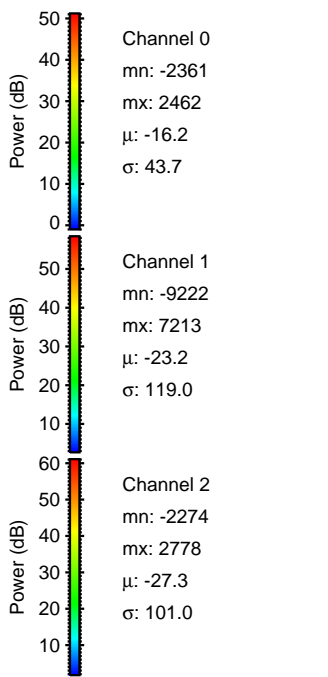
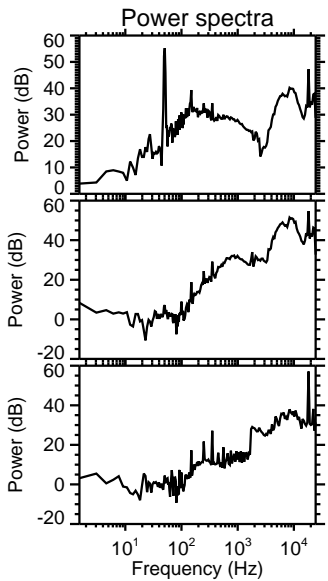
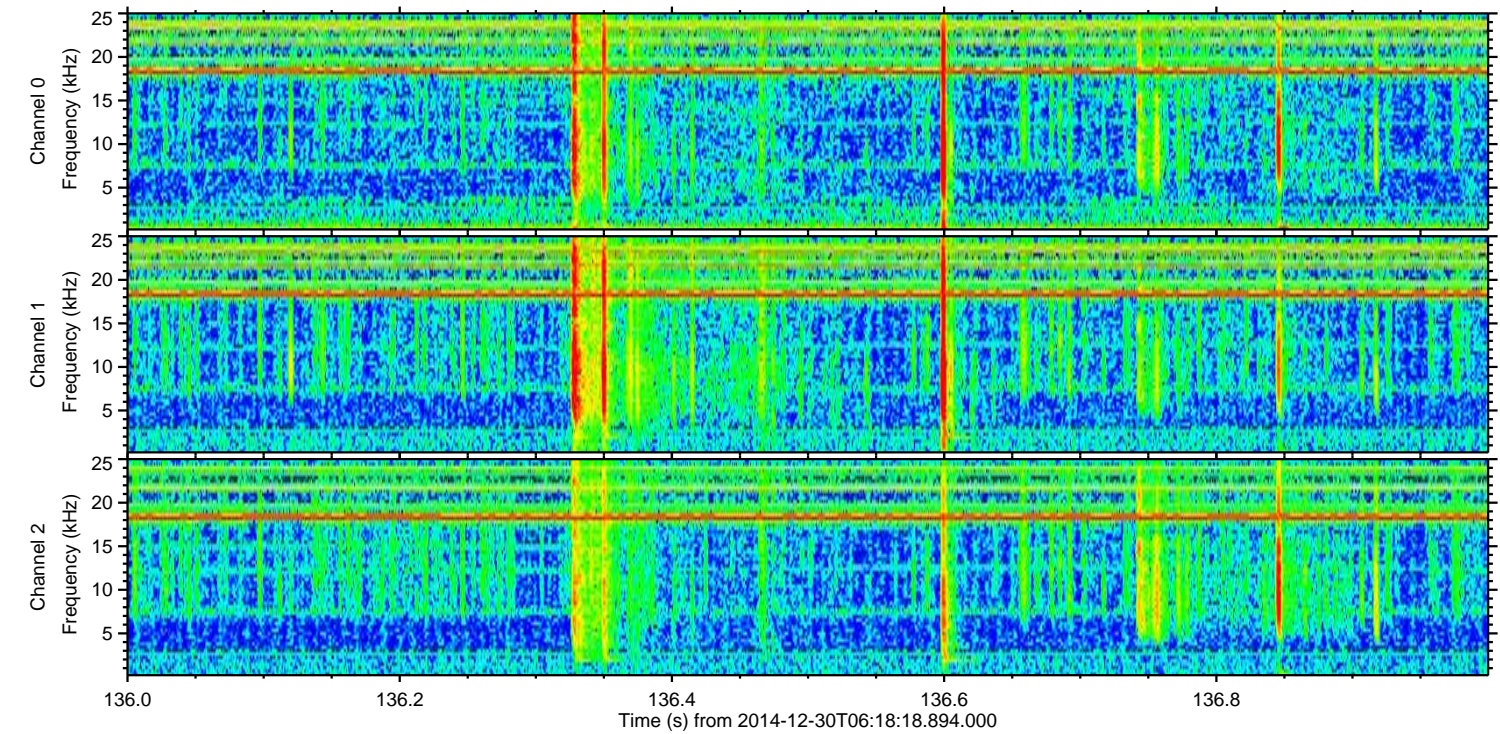
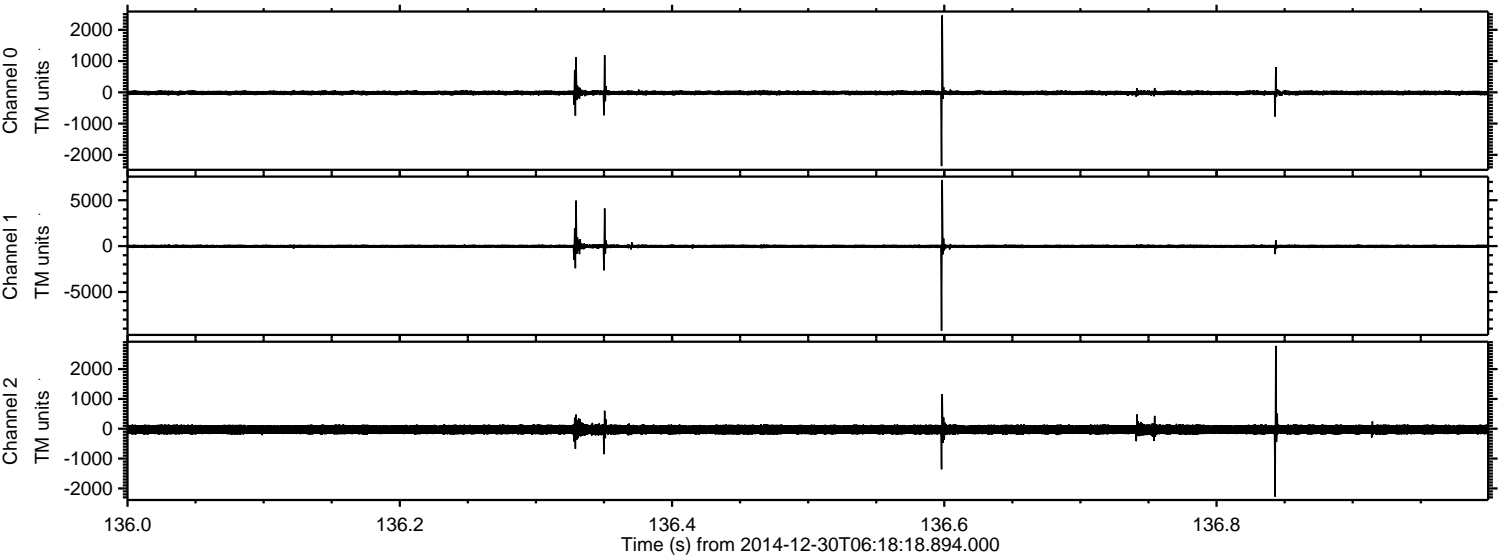

Processed Fri Jan 2 16:16:45 2015 by ELM ver.2012-10-06 from 001__elm20141230_061817__dat00.bin

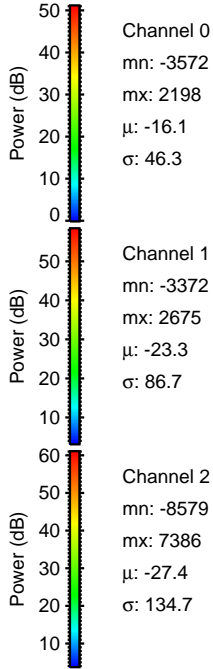
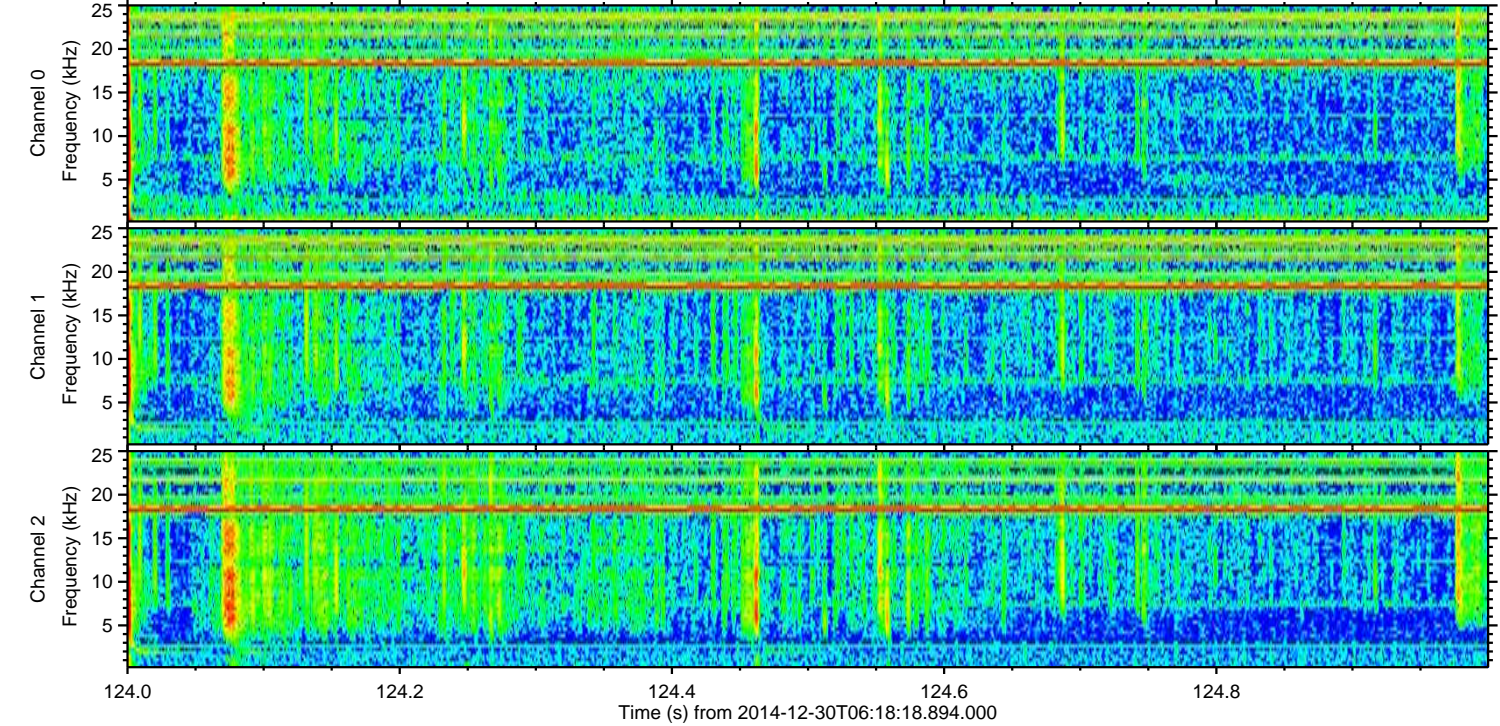
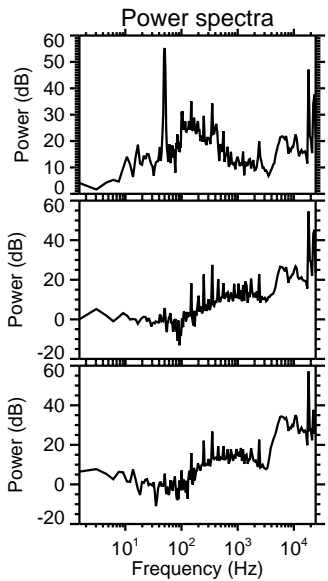
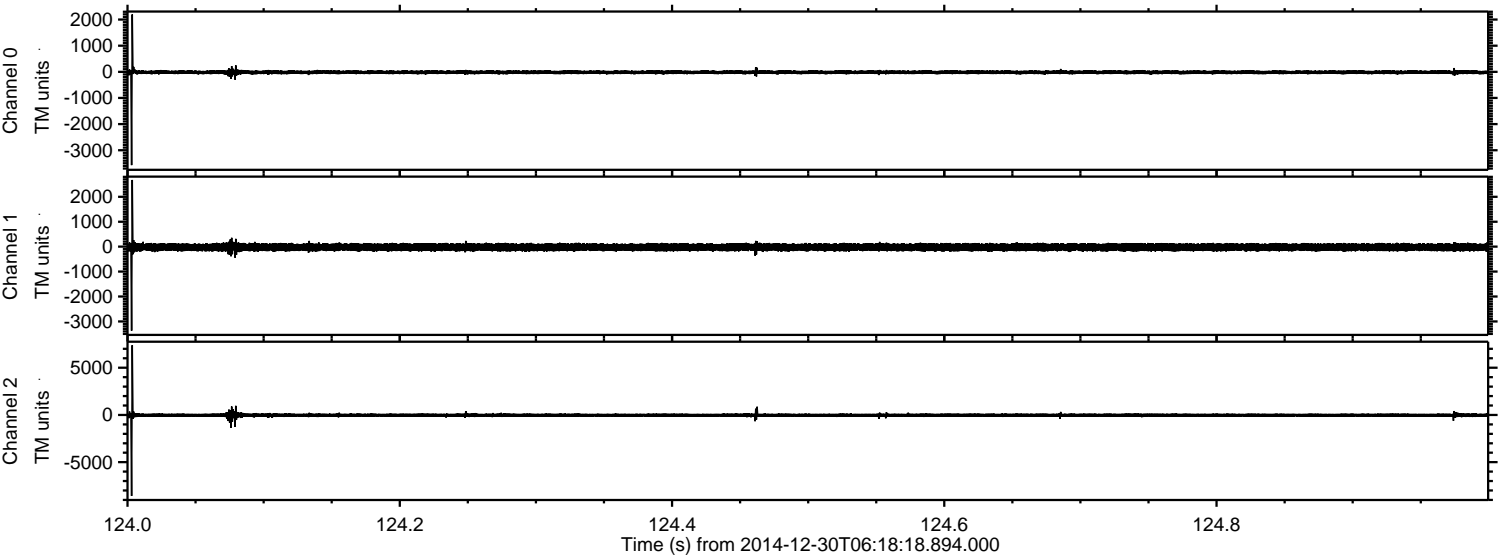

Channel 0
mn: -3572
mx: 2198
 μ : -16.1
 σ : 46.3

Channel 1
mn: -3372
mx: 2675
 μ : -23.3
 σ : 86.7

Channel 2
mn: -8579
mx: 7386
 μ : -27.4
 σ : 134.7

Processed Fri Jan 2 16:16:46 2015 by ELM ver.2012-10-06 from 001__elm20141230_061817__dat00.bin

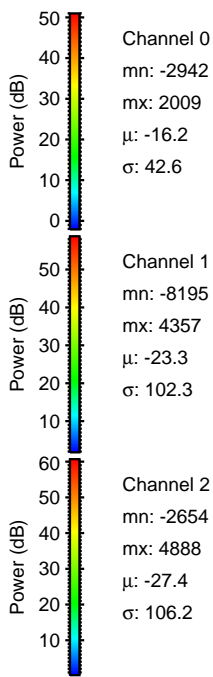
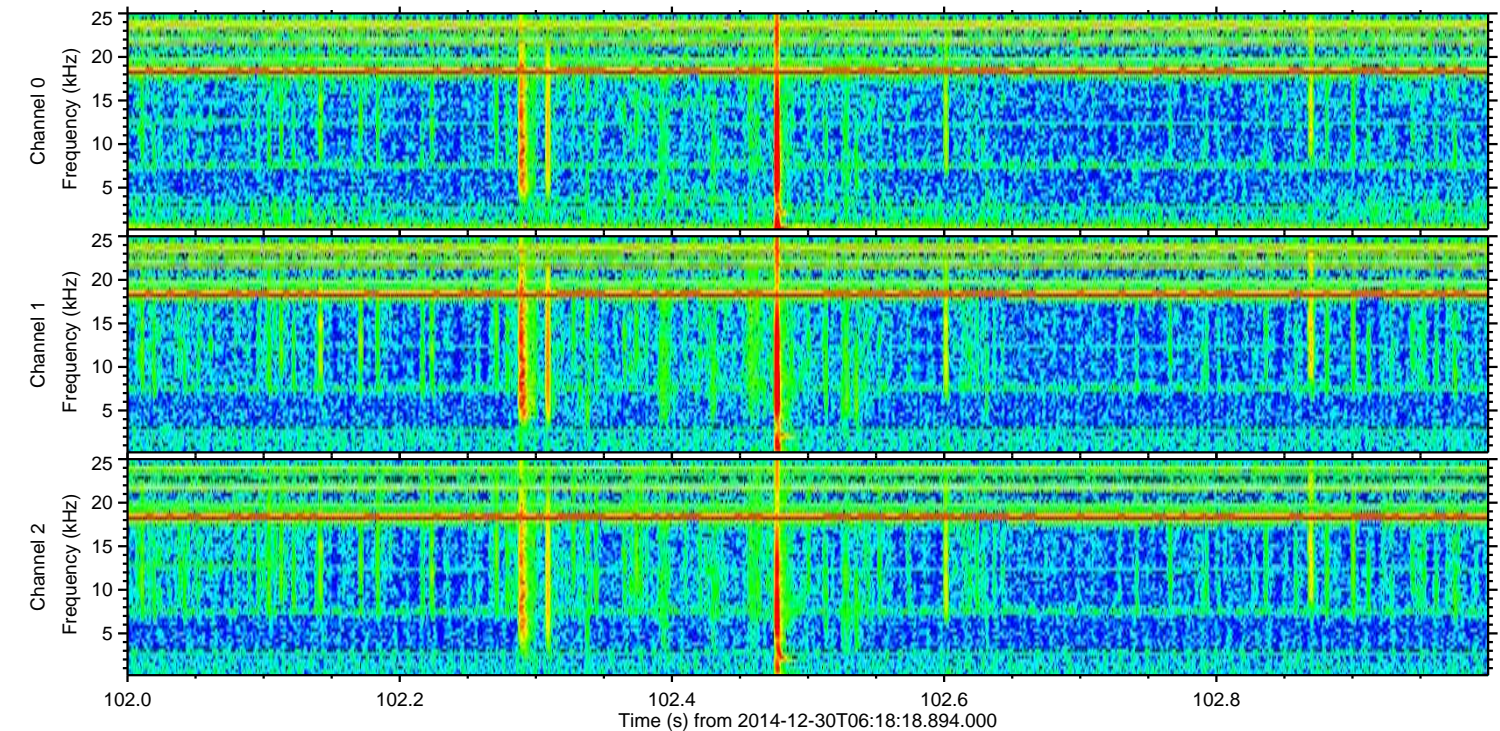
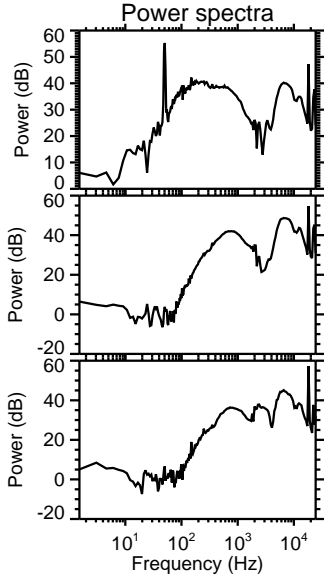
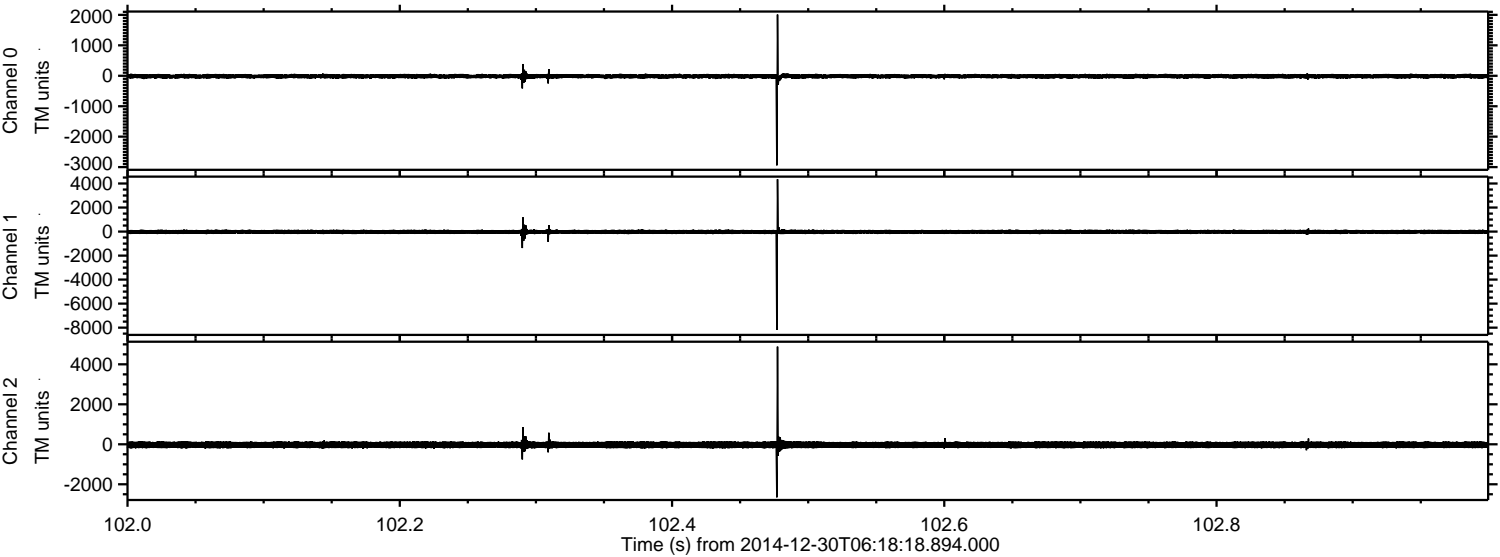

Processed Fri Jan 2 16:16:47 2015 by ELM ver.2012-10-06 from 001__elm20141230_061817__dat00.bin

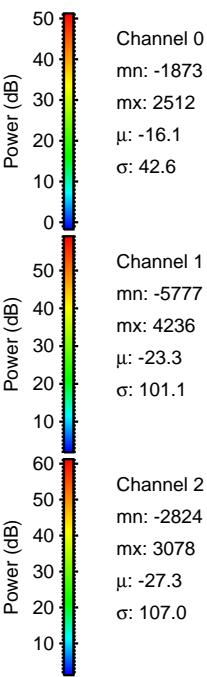
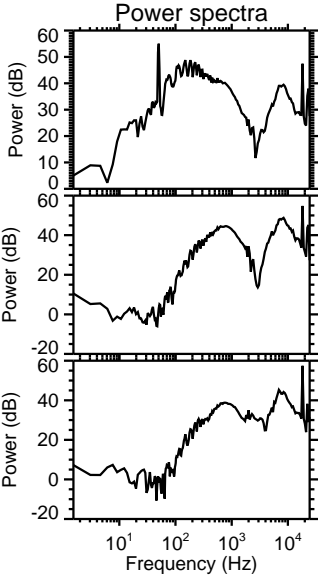
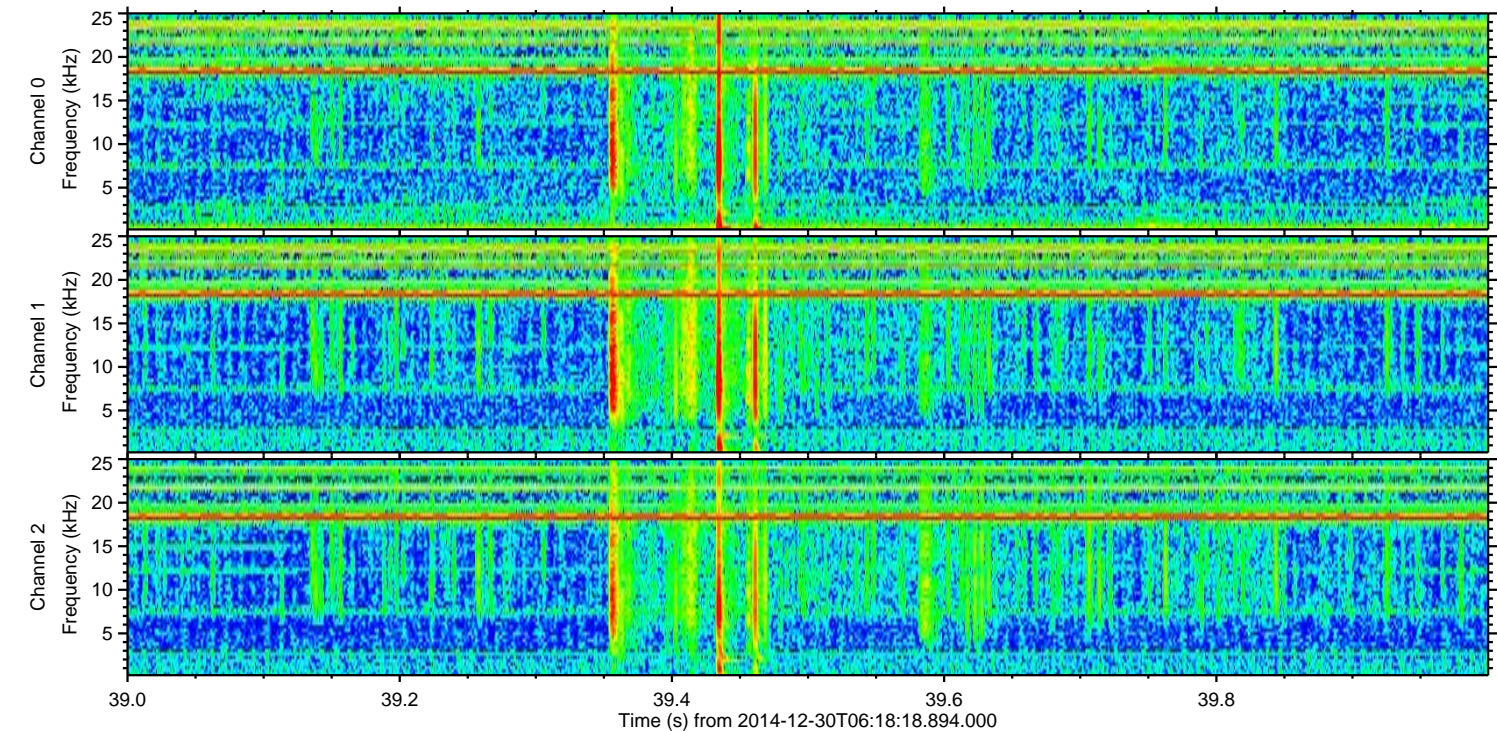
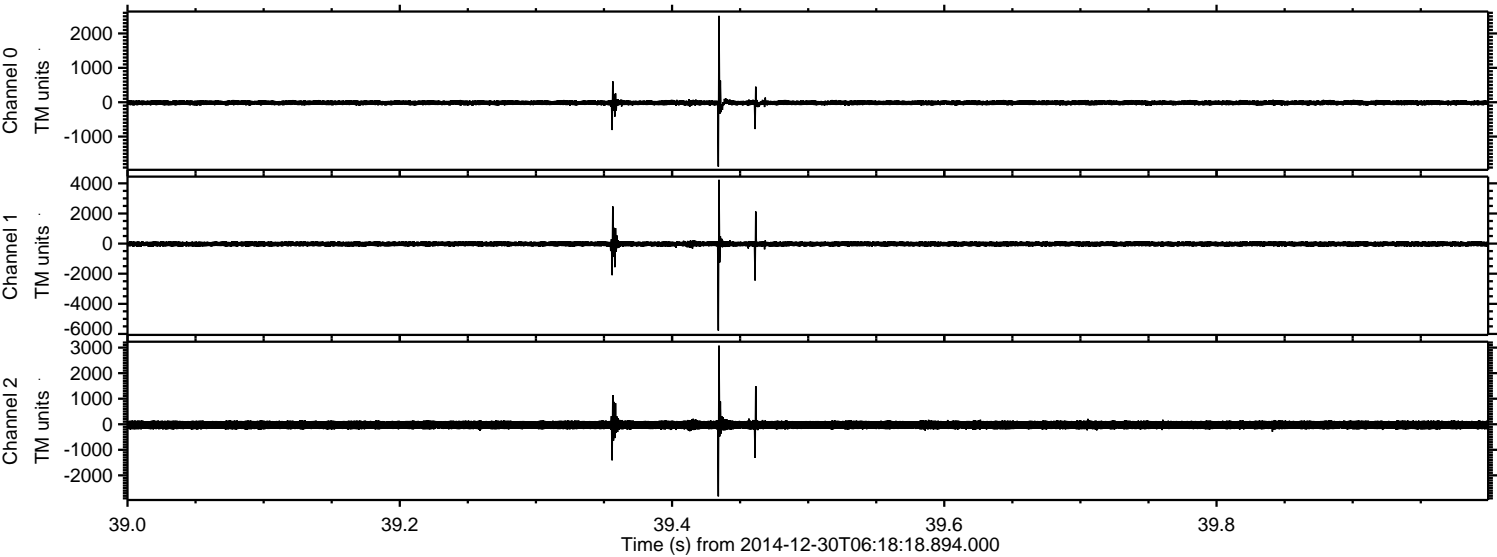

Processed Fri Jan 2 16:16:48 2015 by ELM ver.2012-10-06 from 001__elm20141230_061817__dat00.bin

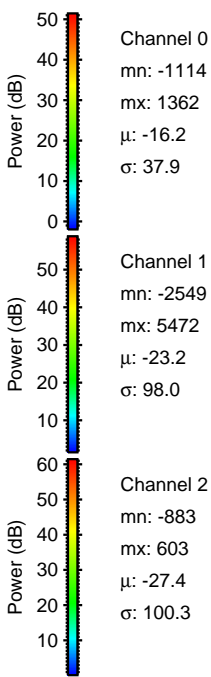
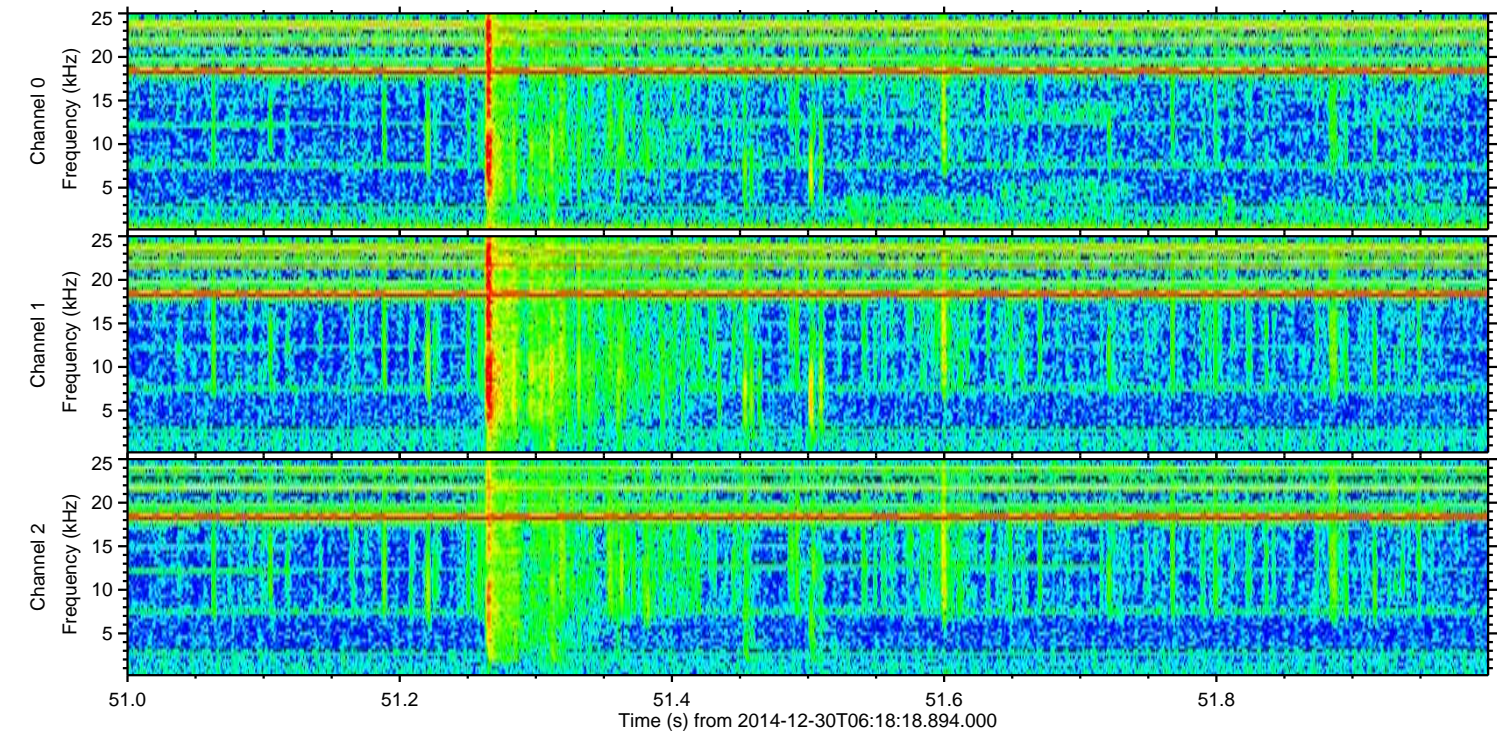
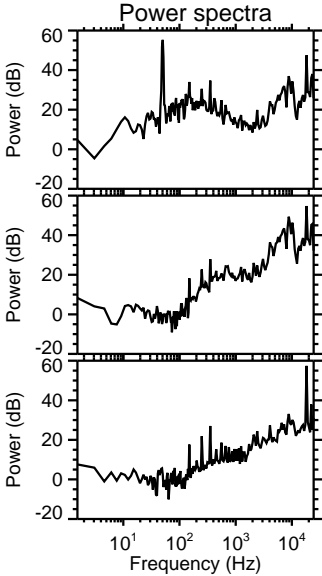
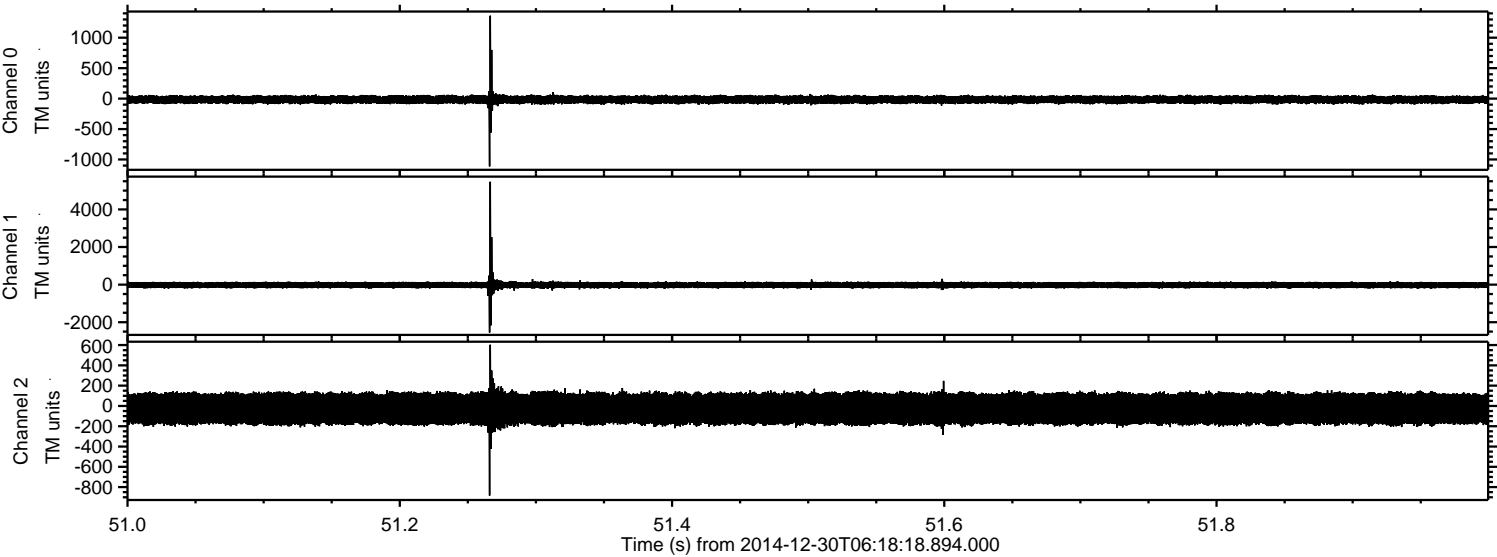

Processed Fri Jan 2 16:16:49 2015 by ELM ver.2012-10-06 from 001__elm20141230_061817__dat00.bin

