

ELMAVAN 3D WAVEFORMS (Measured data sampled at 50 kHz) 49785 packets of 144 samples from 2014-12-29T10:37:42.089.000.

Processed Fri Jan 2 07:17:57 2015 by ELM ver.2012-10-06 from 001__elm20141229_103741__dat00.bin

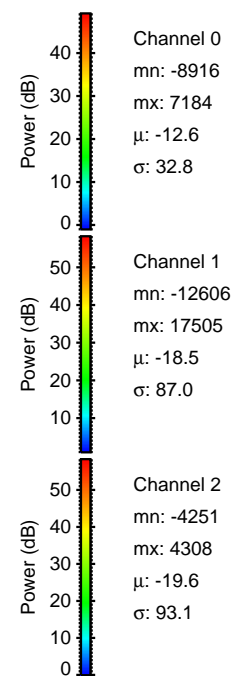

Processed Fri Jan 2 07:18:10 2015 by ELM ver.2012-10-06 from 001__elm20141229_103741__dat00.bin

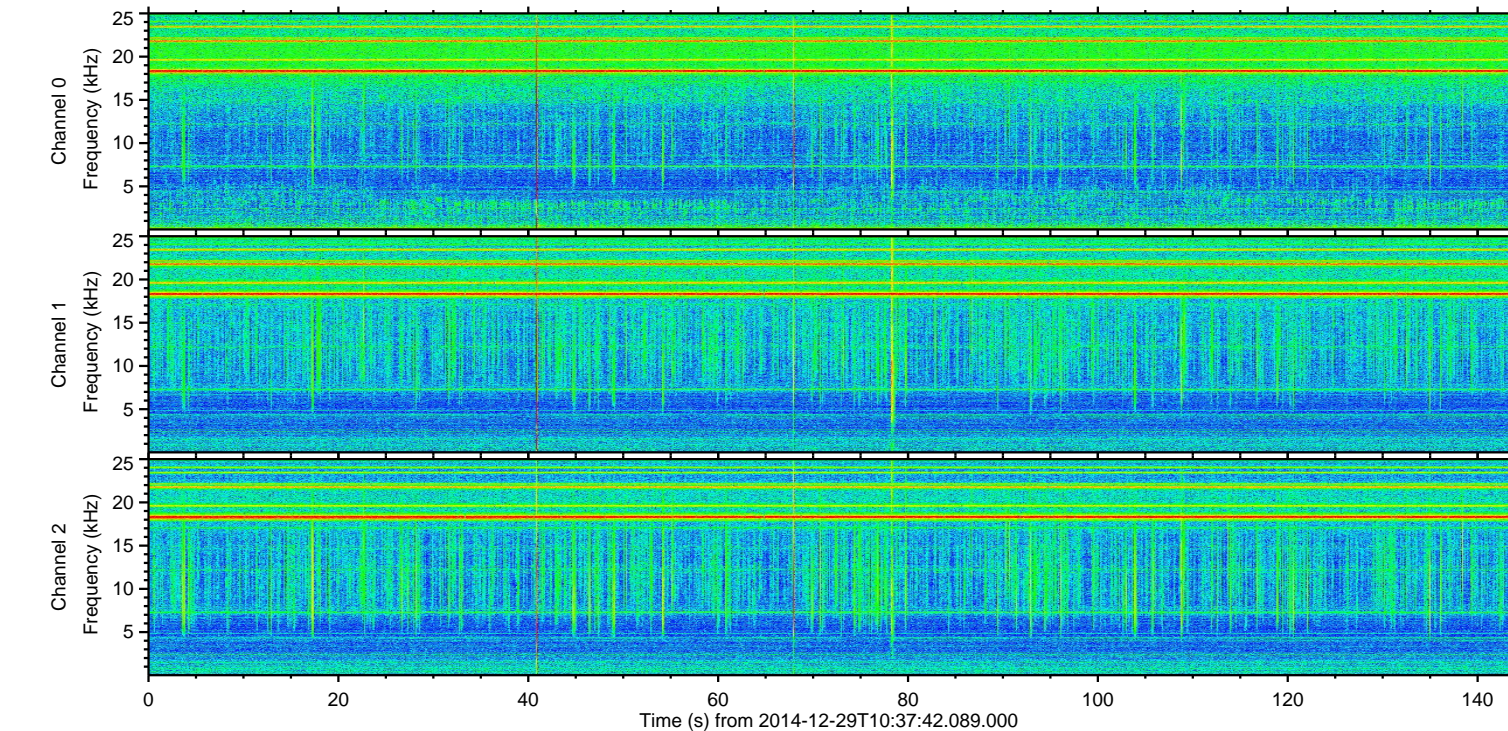
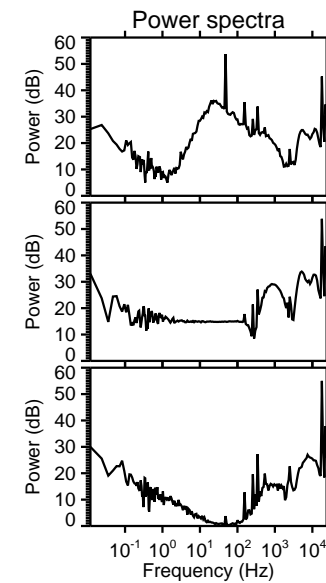
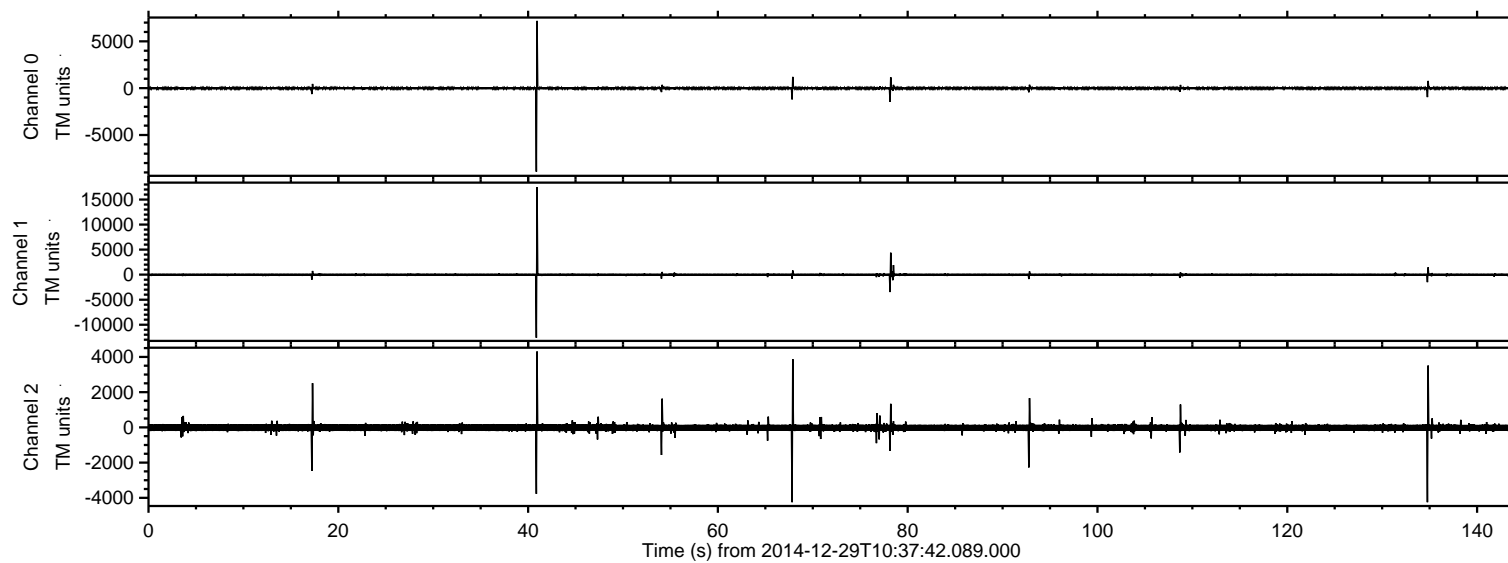
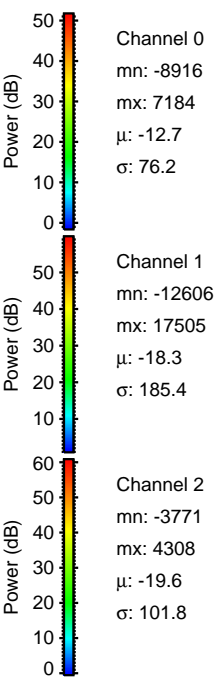
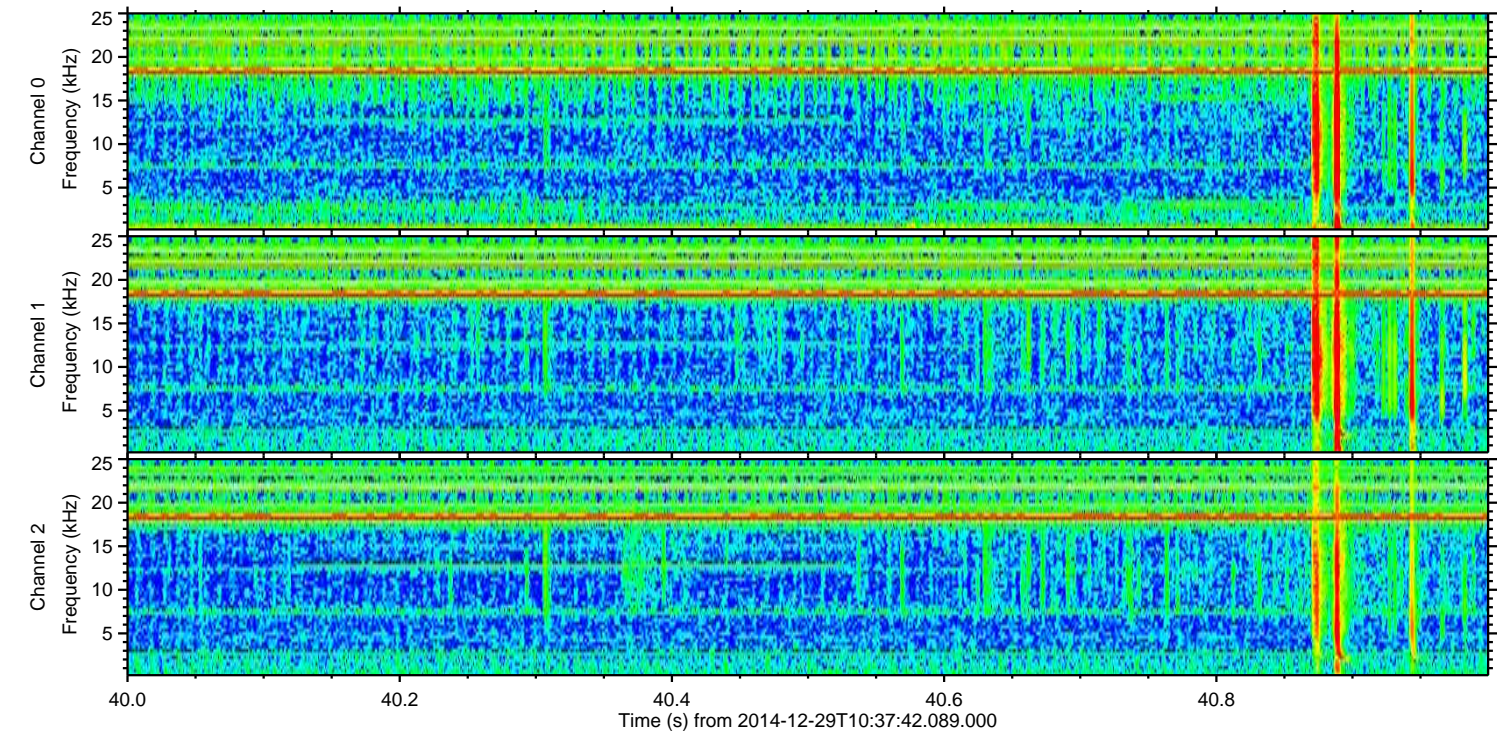
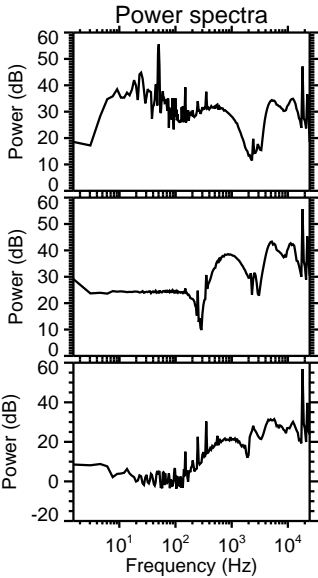
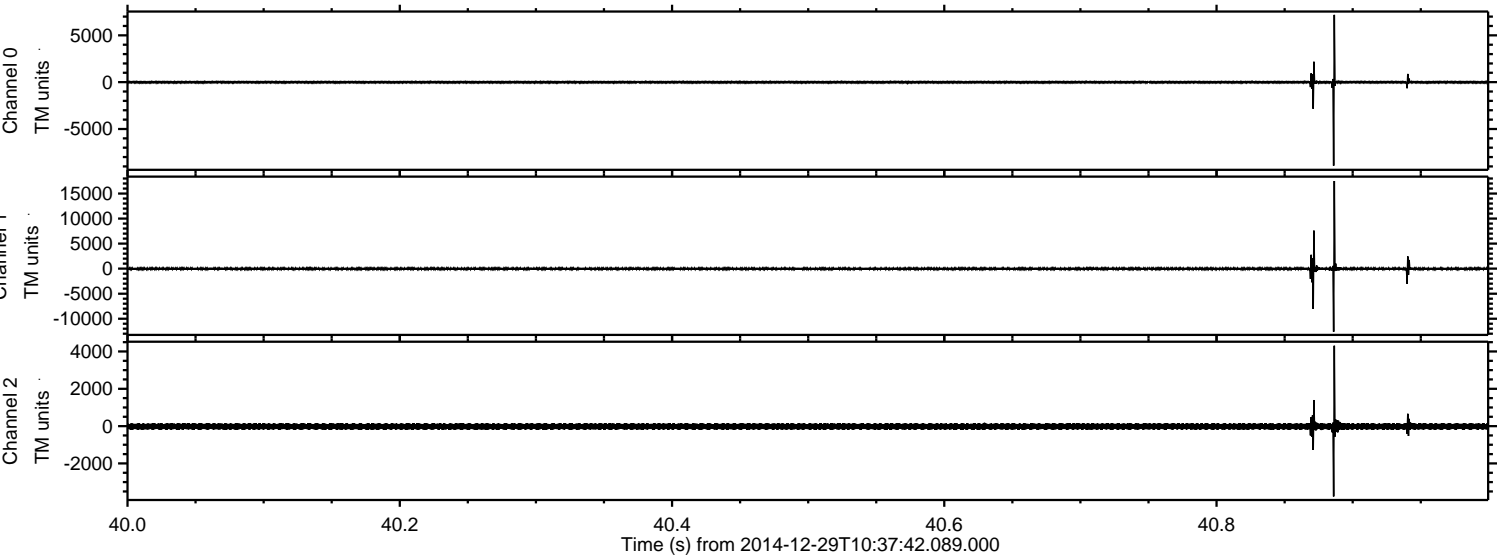

Processed Fri Jan 2 07:18:11 2015 by ELM ver.2012-10-06 from 001__elm20141229_103741__dat00.bin

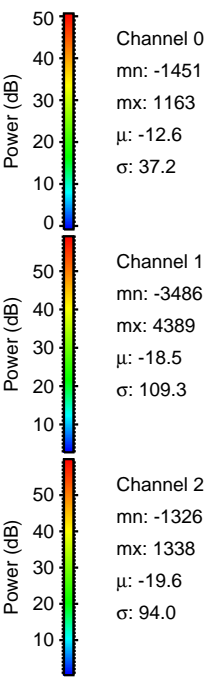
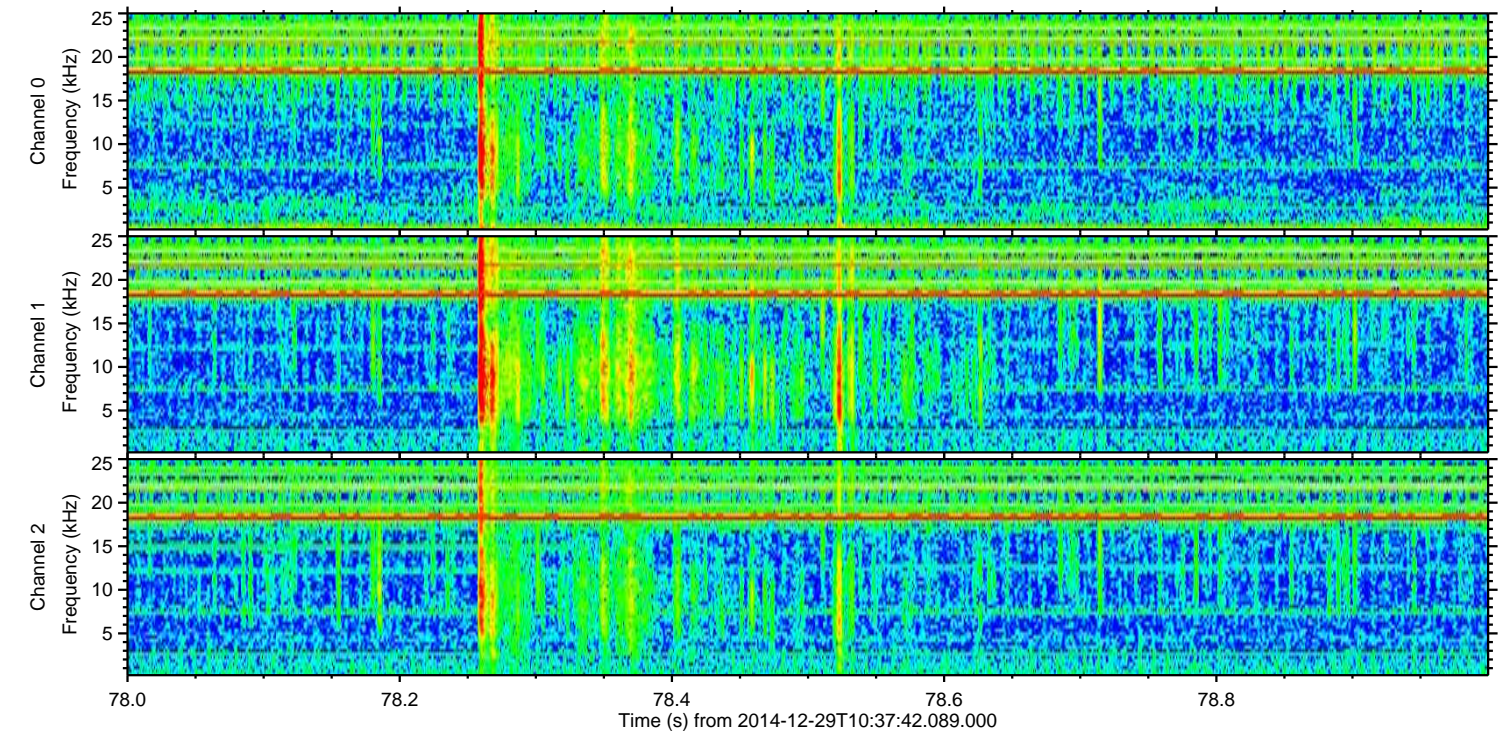
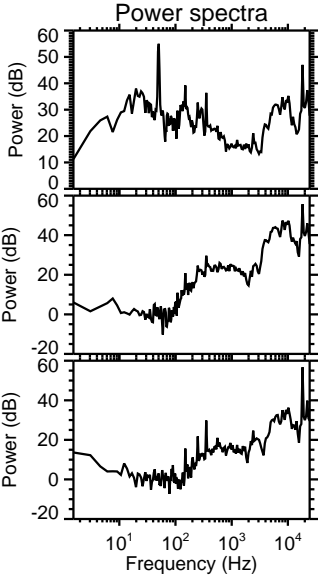
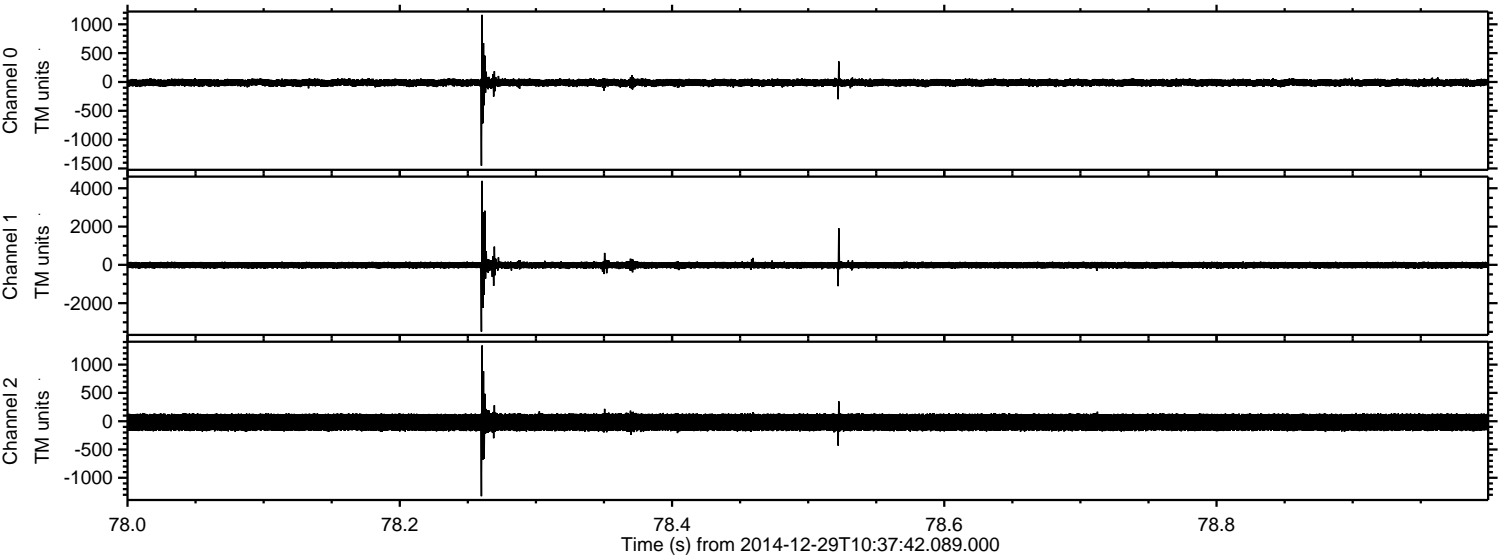

Processed Fri Jan 2 07:18:11 2015 by ELM ver.2012-10-06 from 001__elm20141229_103741__dat00.bin

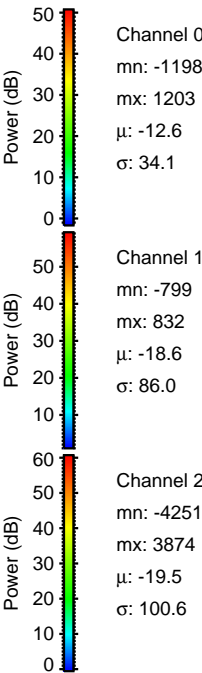
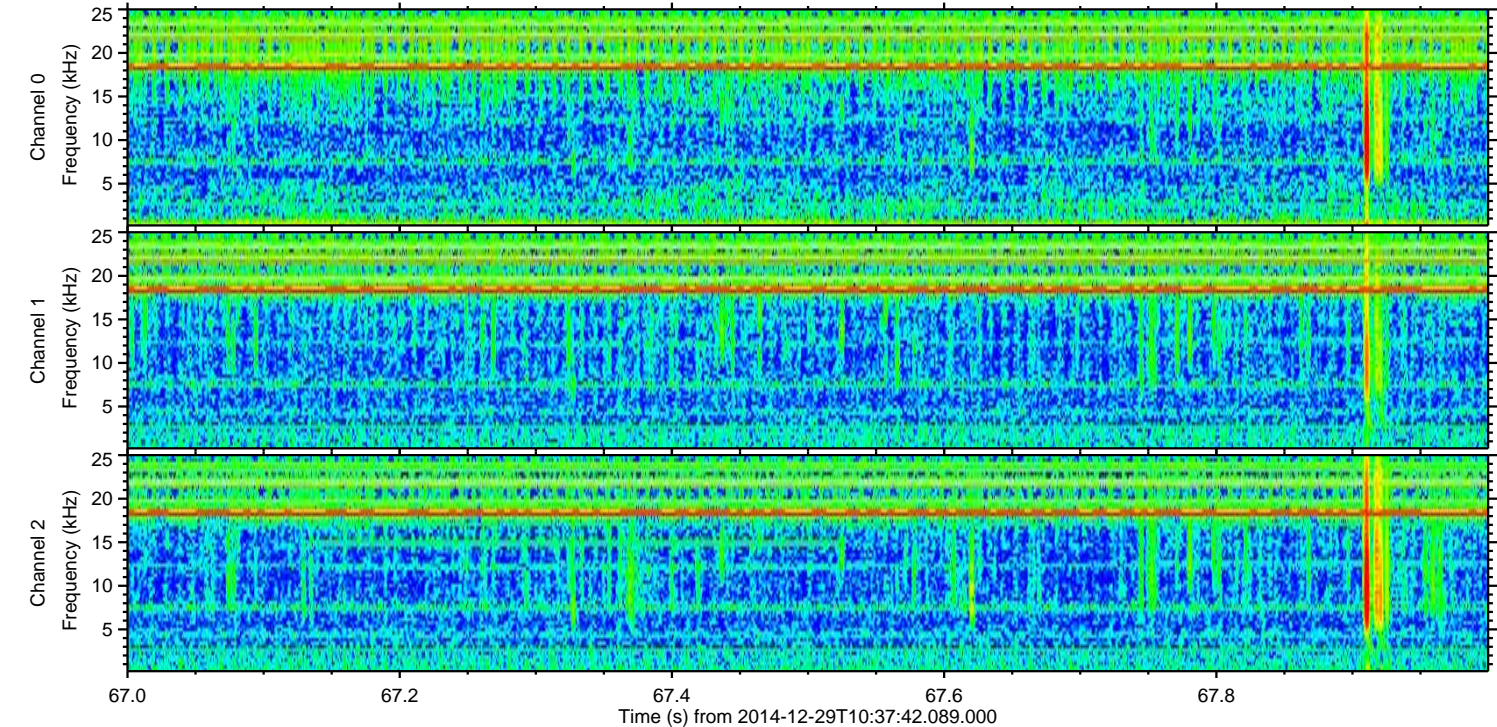
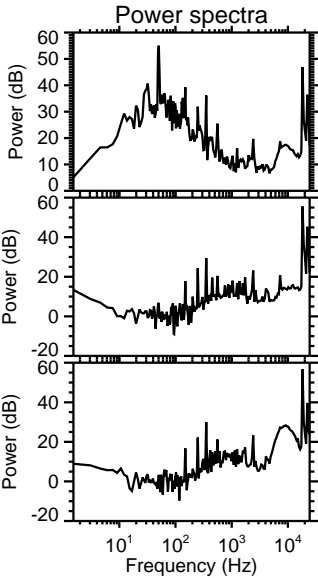
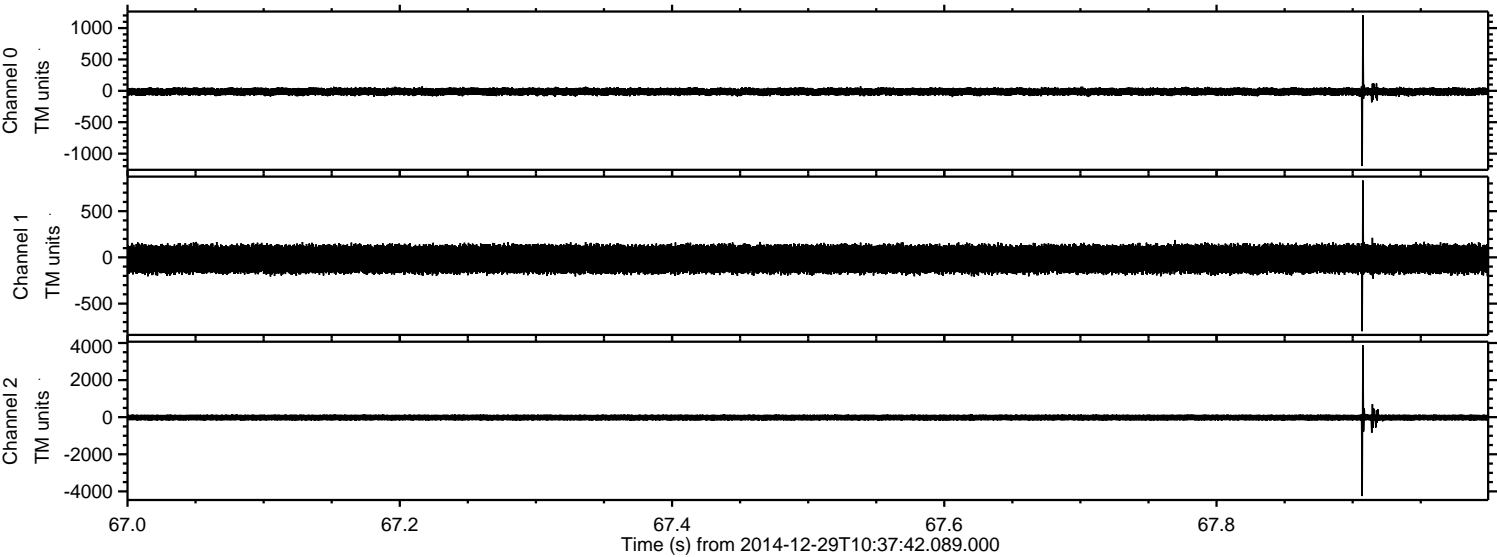

ELMAVAN 3D WAVEFORMS (Measured data sampled at 50 kHz) 49785 packets of 144 samples from 2014-12-29T10:37:42.089.000. Part 135/144

Processed Fri Jan 2 07:18:12 2015 by ELM ver.2012-10-06 from 001__elm20141229_103741__dat00.bin

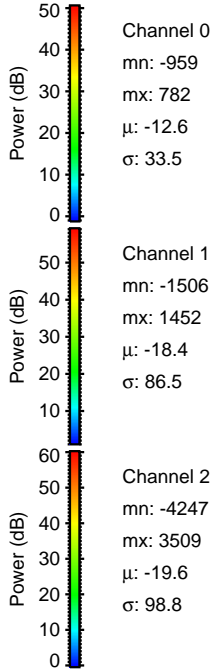
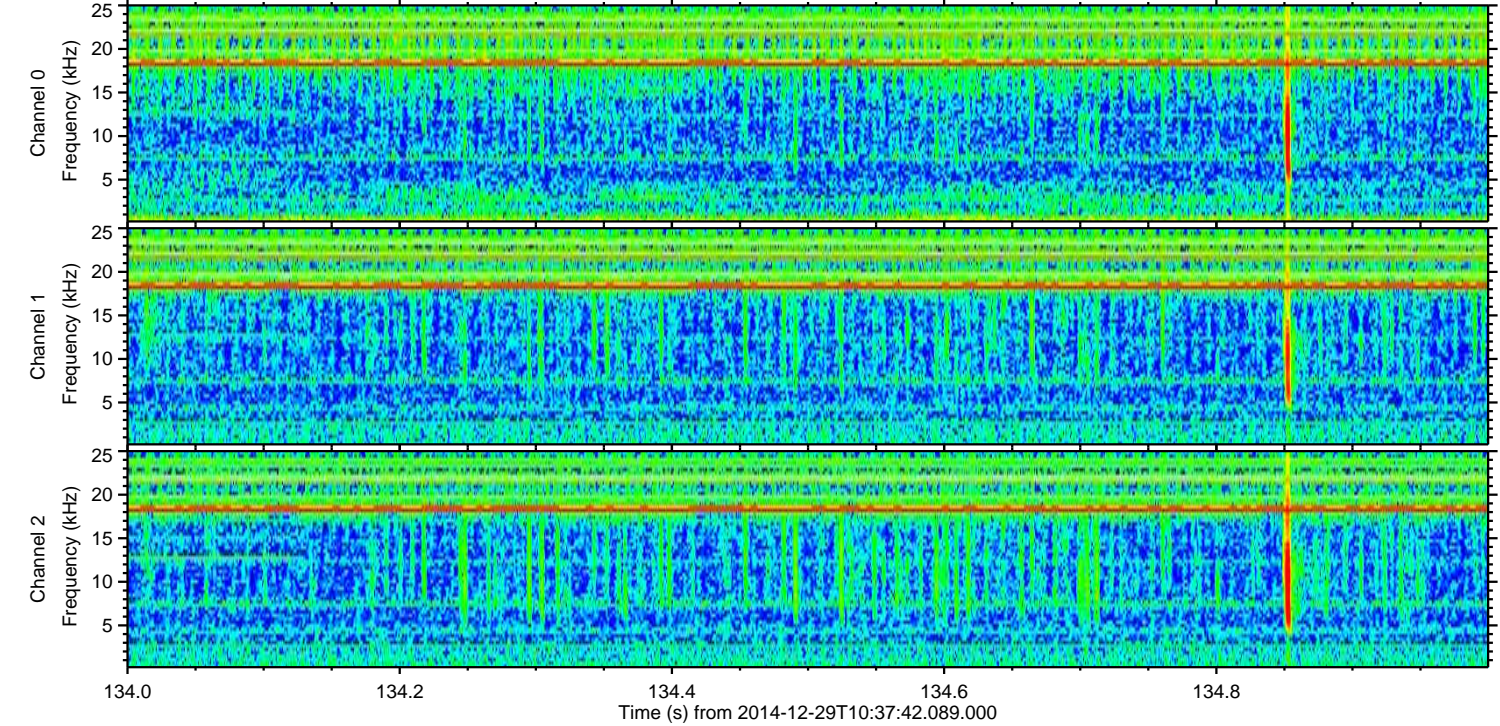
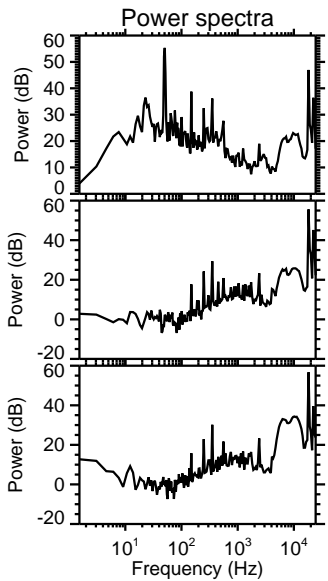
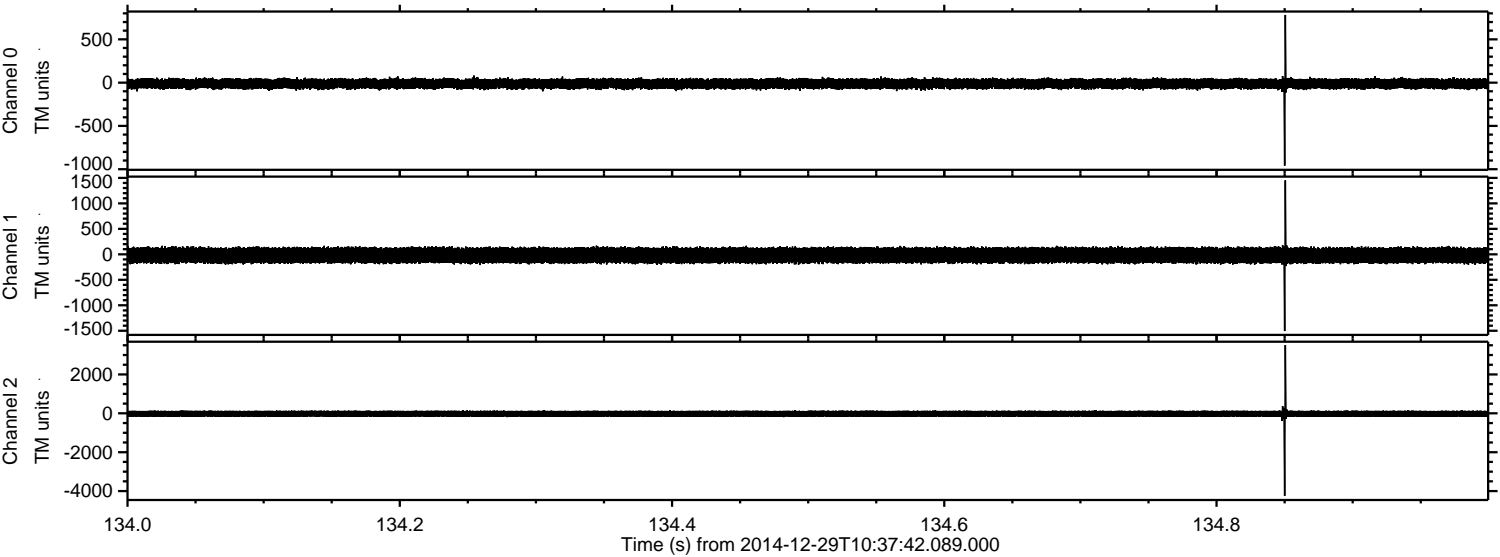

Processed Fri Jan 2 07:18:13 2015 by ELM ver.2012-10-06 from 001__elm20141229_103741__dat00.bin

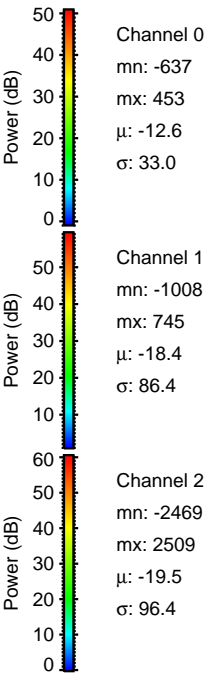
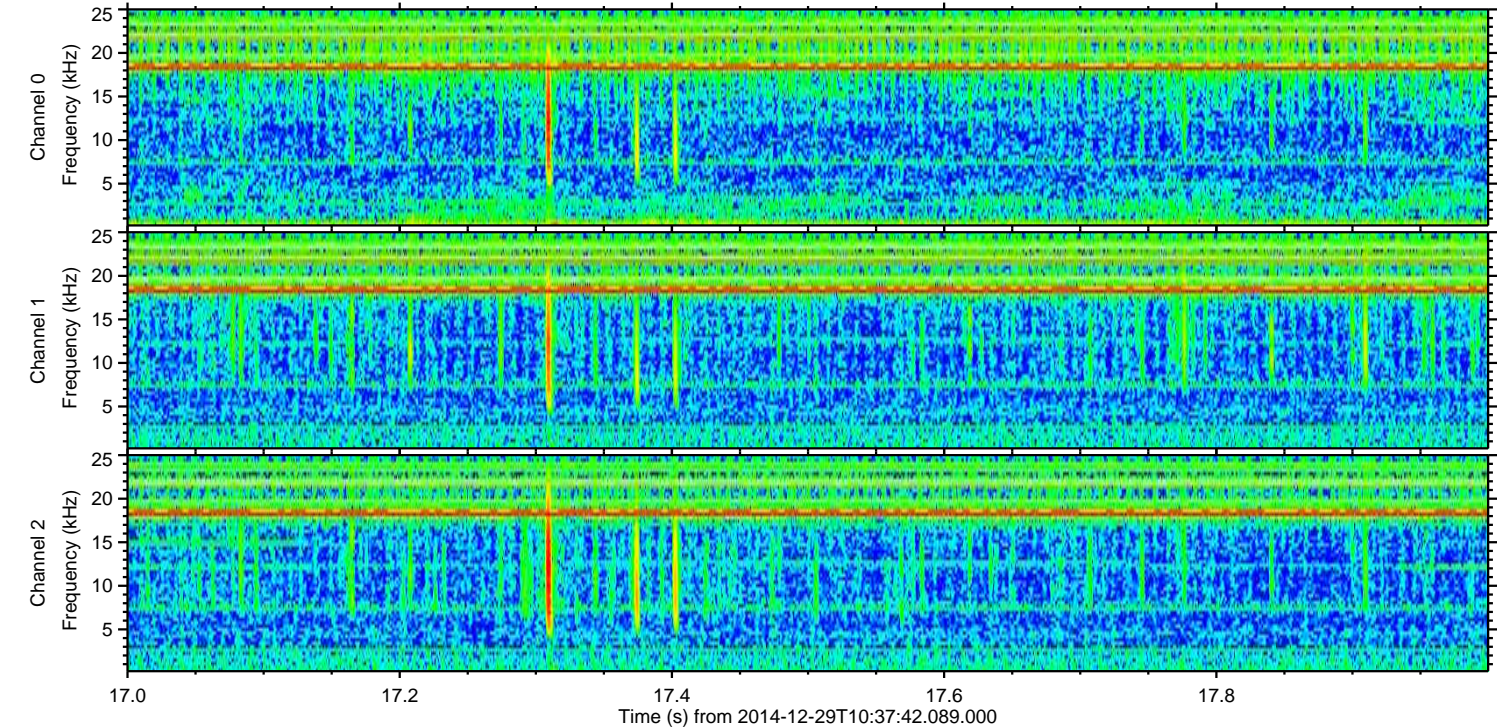
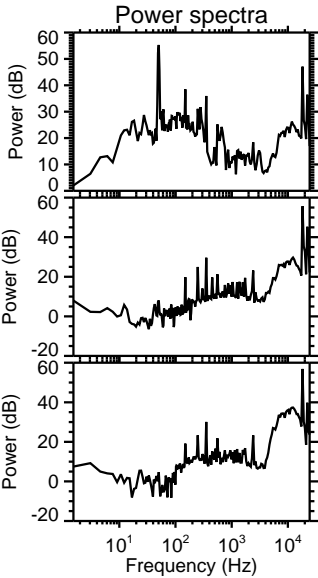
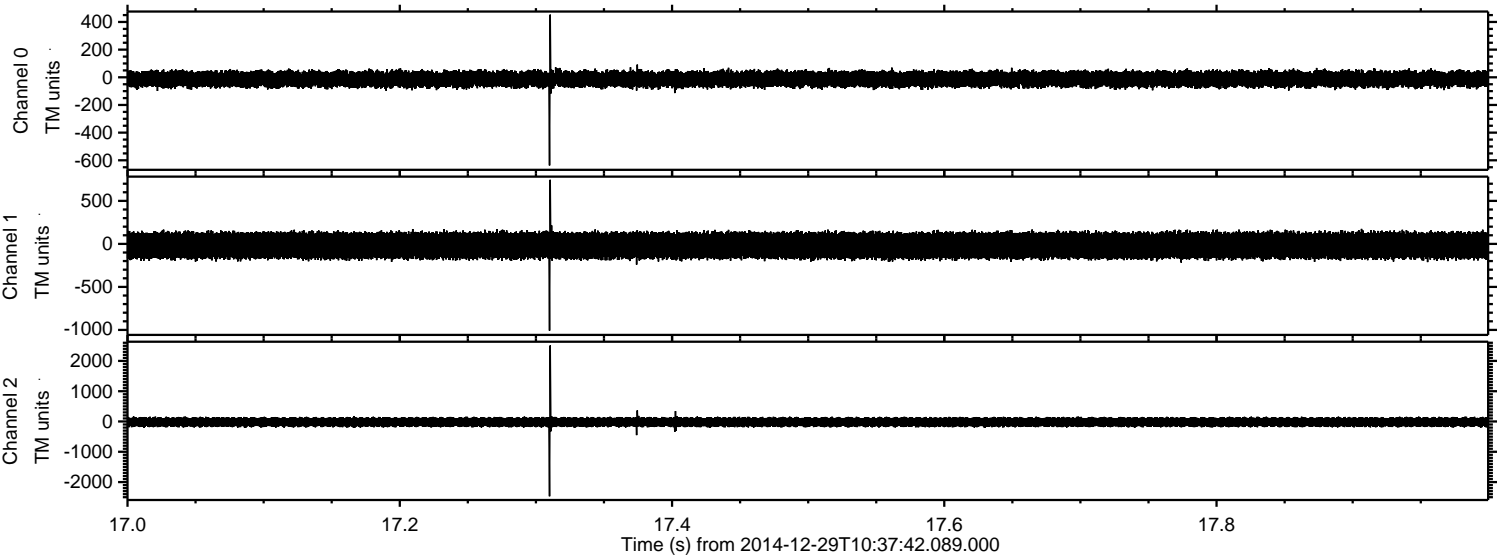

Processed Fri Jan 2 07:18:14 2015 by ELM ver.2012-10-06 from 001__elm20141229_103741__dat00.bin

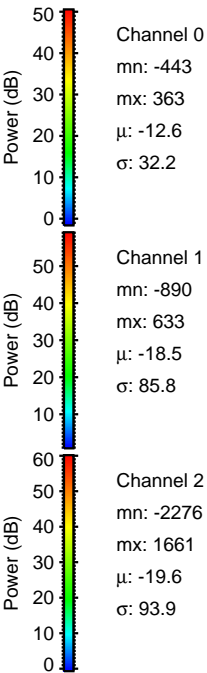
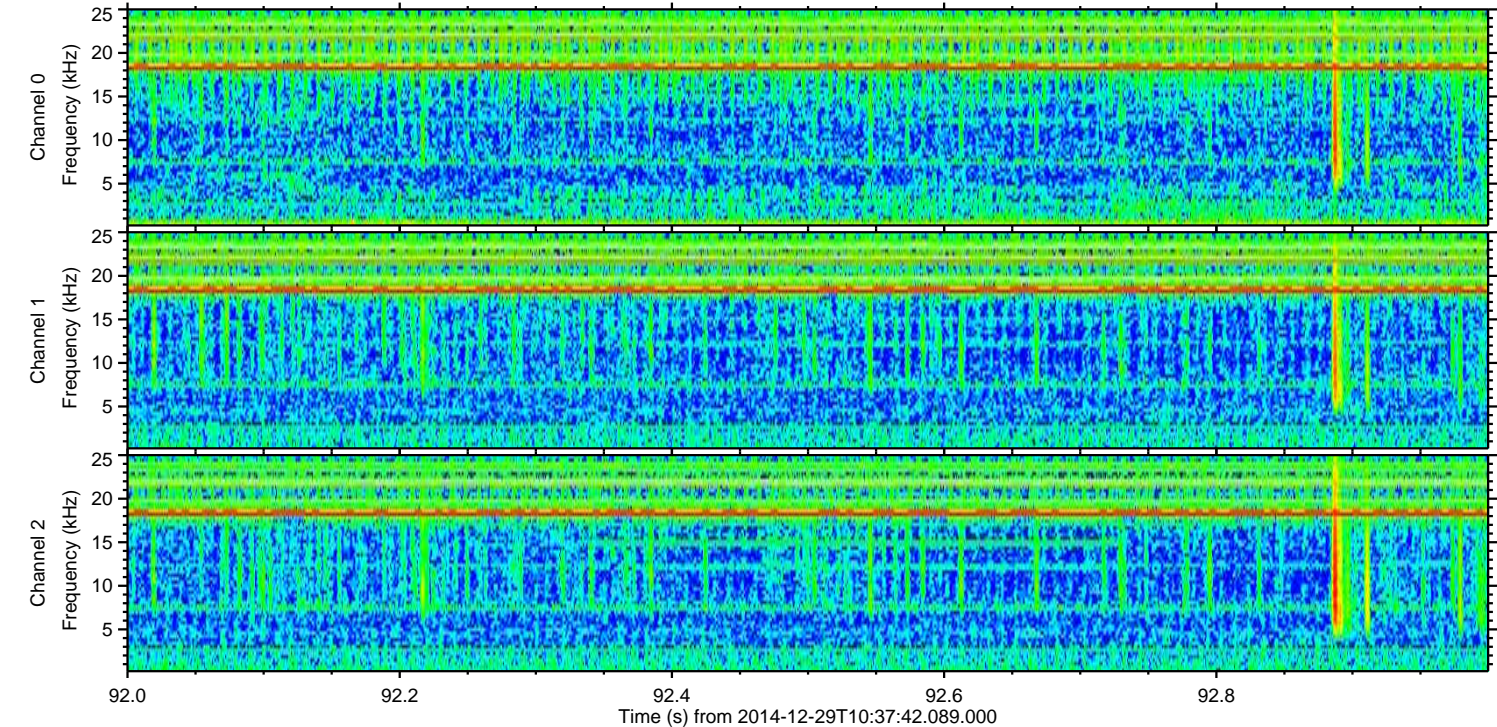
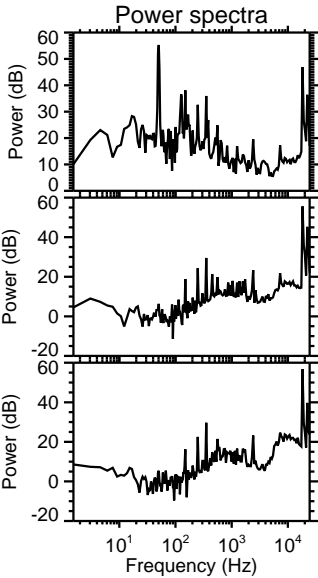
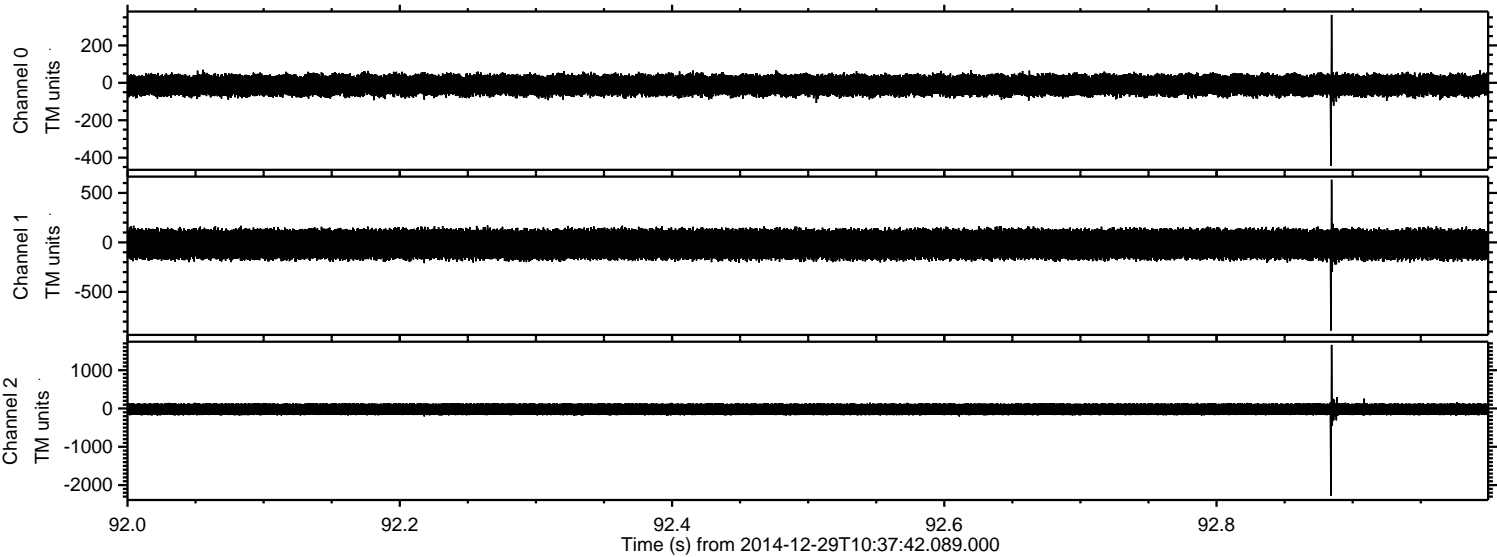

Processed Fri Jan 2 07:18:15 2015 by ELM ver.2012-10-06 from 001__elm20141229_103741__dat00.bin

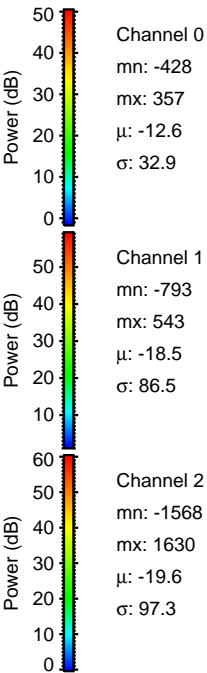
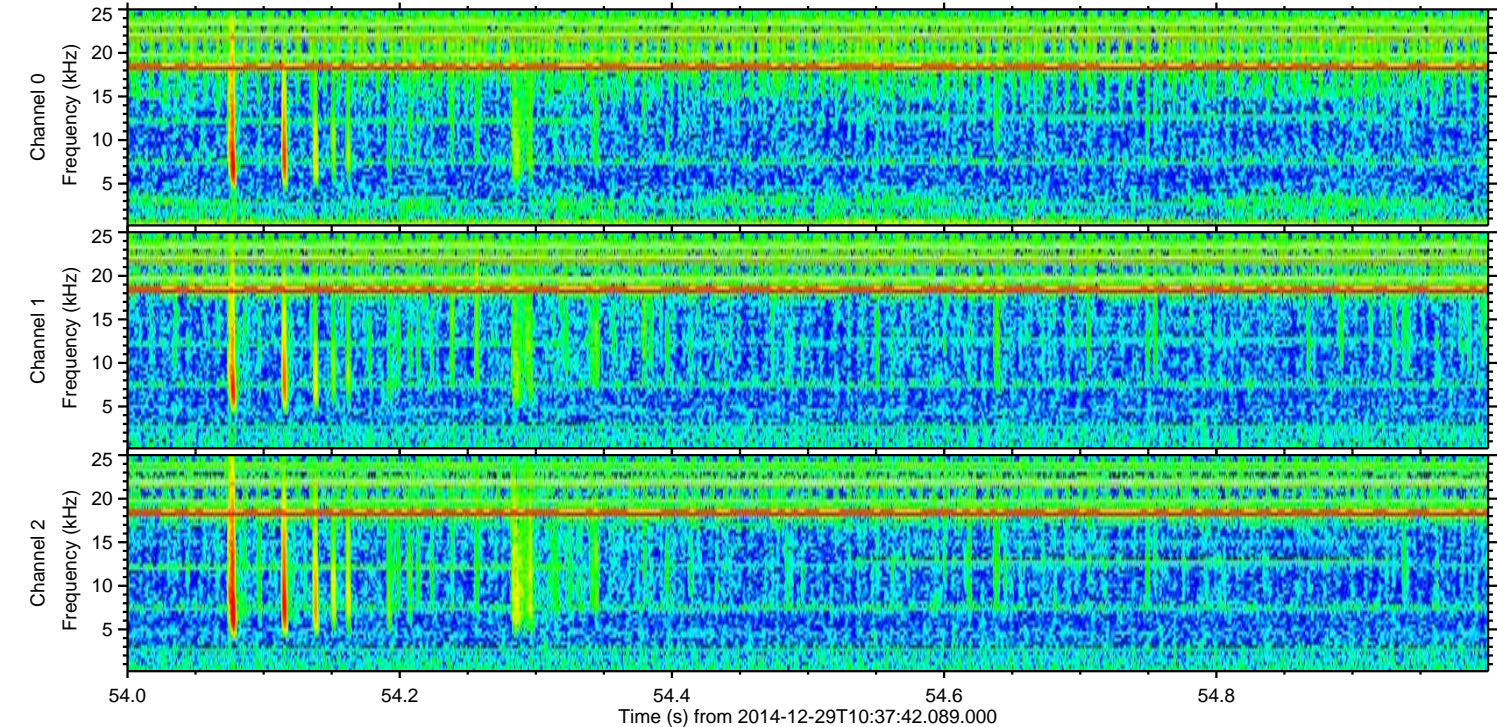
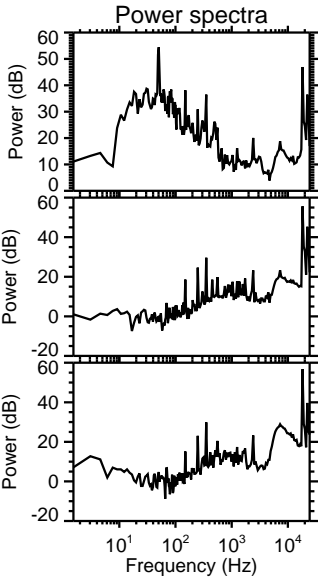
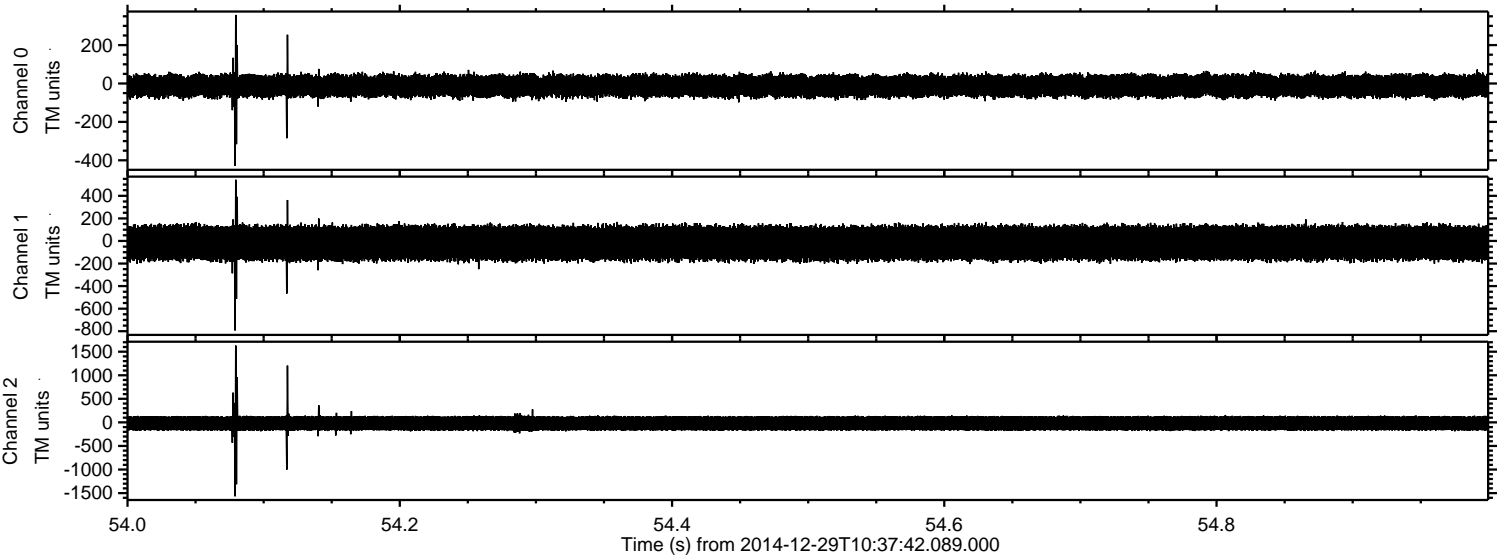

Processed Fri Jan 2 07:18:16 2015 by ELM ver.2012-10-06 from 001__elm20141229_103741__dat00.bin

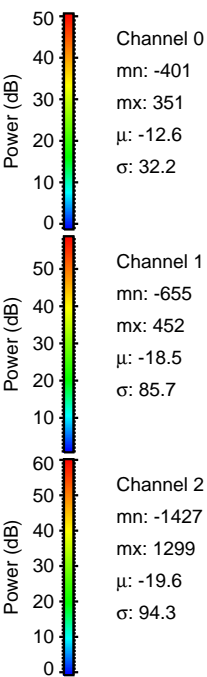
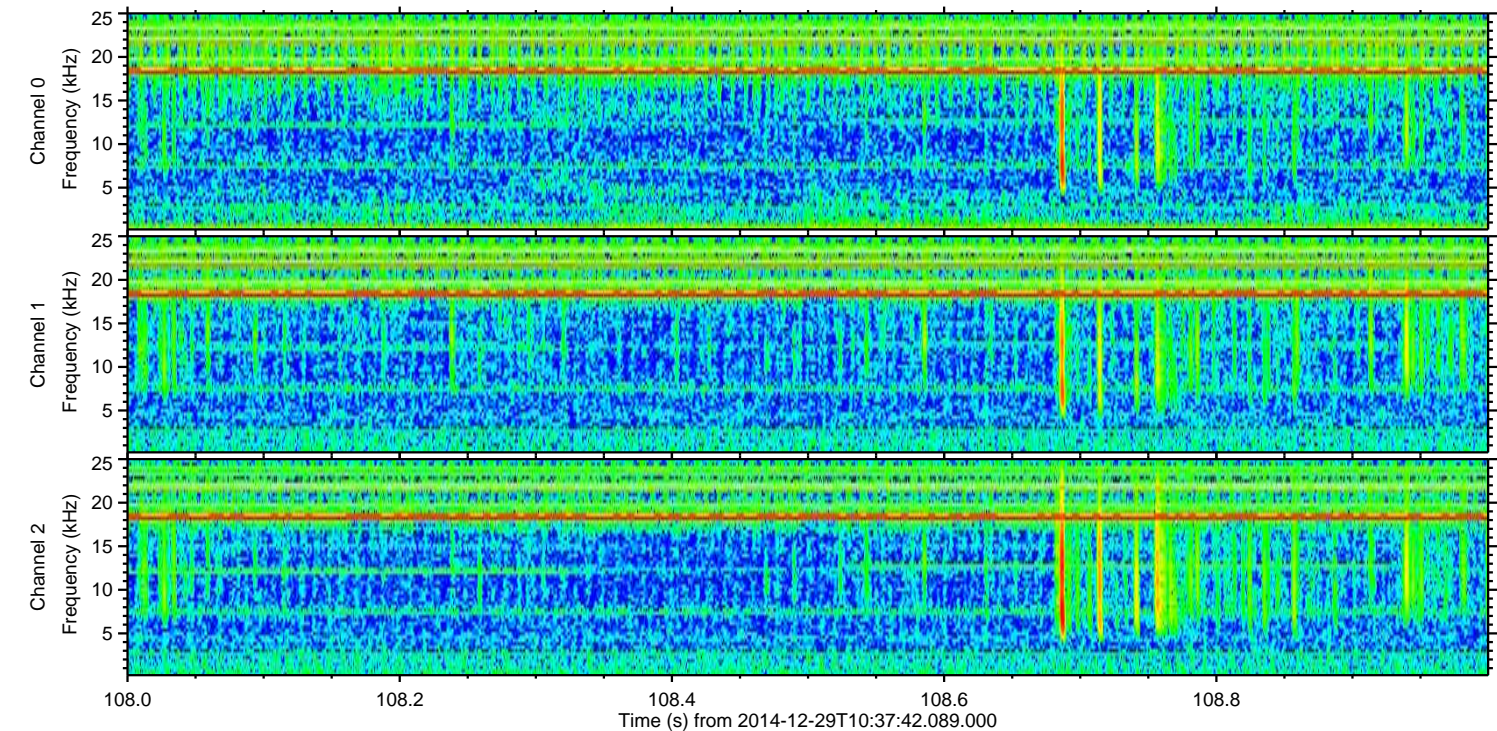
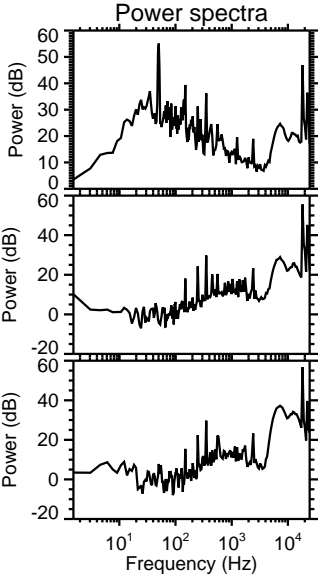
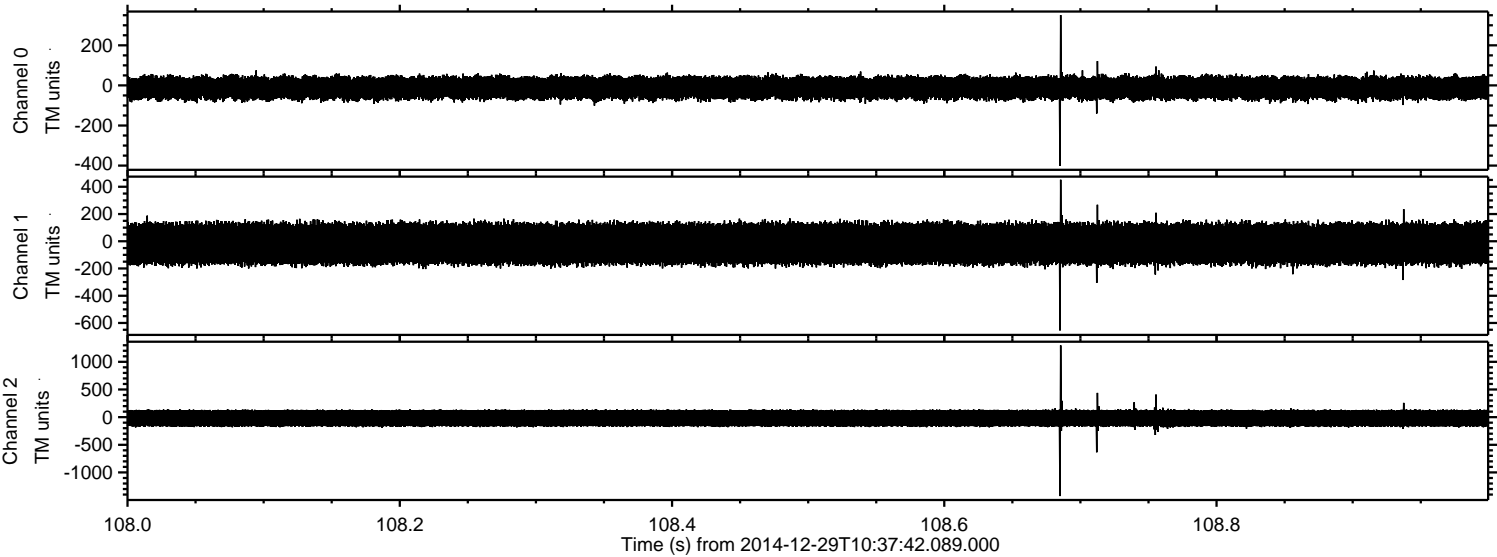

ELMAVAN 3D WAVEFORMS (Measured data sampled at 50 kHz) 49785 packets of 144 samples from 2014-12-29T10:37:42.089.000. Part 77/144

Processed Fri Jan 2 07:18:17 2015 by ELM ver.2012-10-06 from 001__elm20141229_103741__dat00.bin

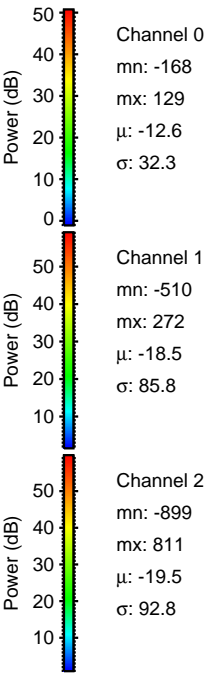
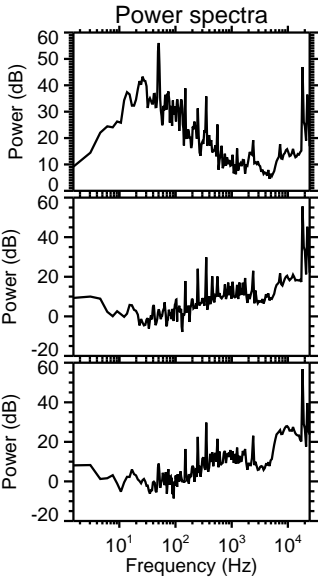
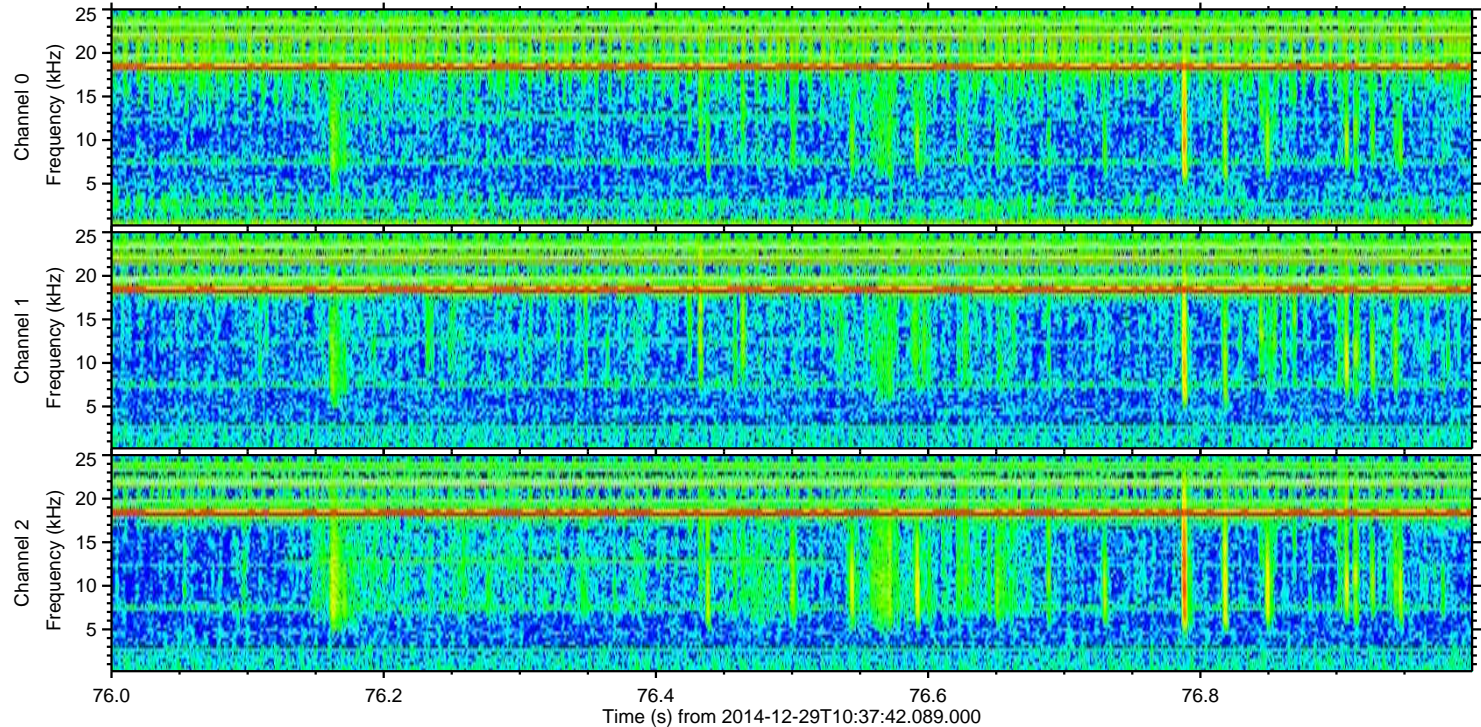
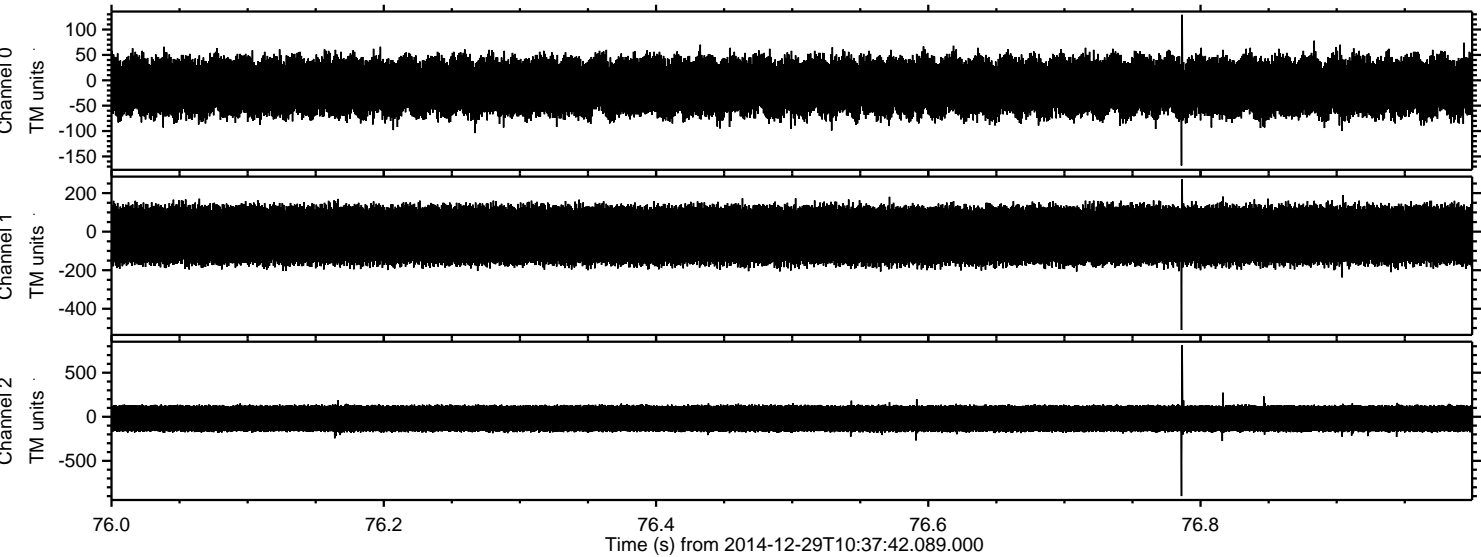

Channel 0
mn: -168
mx: 129
 μ : -12.6
 σ : 32.3

Channel 1
mn: -510
mx: 272
 μ : -18.5
 σ : 85.8

Channel 2
mn: -899
mx: 811
 μ : -19.5
 σ : 92.8

Processed Fri Jan 2 07:18:18 2015 by ELM ver.2012-10-06 from 001__elm20141229_103741__dat00.bin

