

ELMAVAN 3D WAVEFORMS (Measured data sampled at 50 kHz) 49809 packets of 144 samples from 2014-12-28T08:06:52.839.000.

Processed Thu Jan 1 15:32:17 2015 by ELM ver.2012-10-06 from 001__elm20141228_080651__dat00.bin

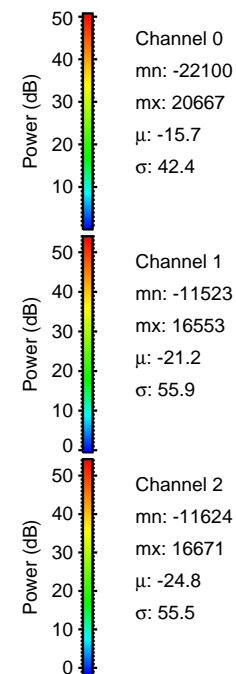
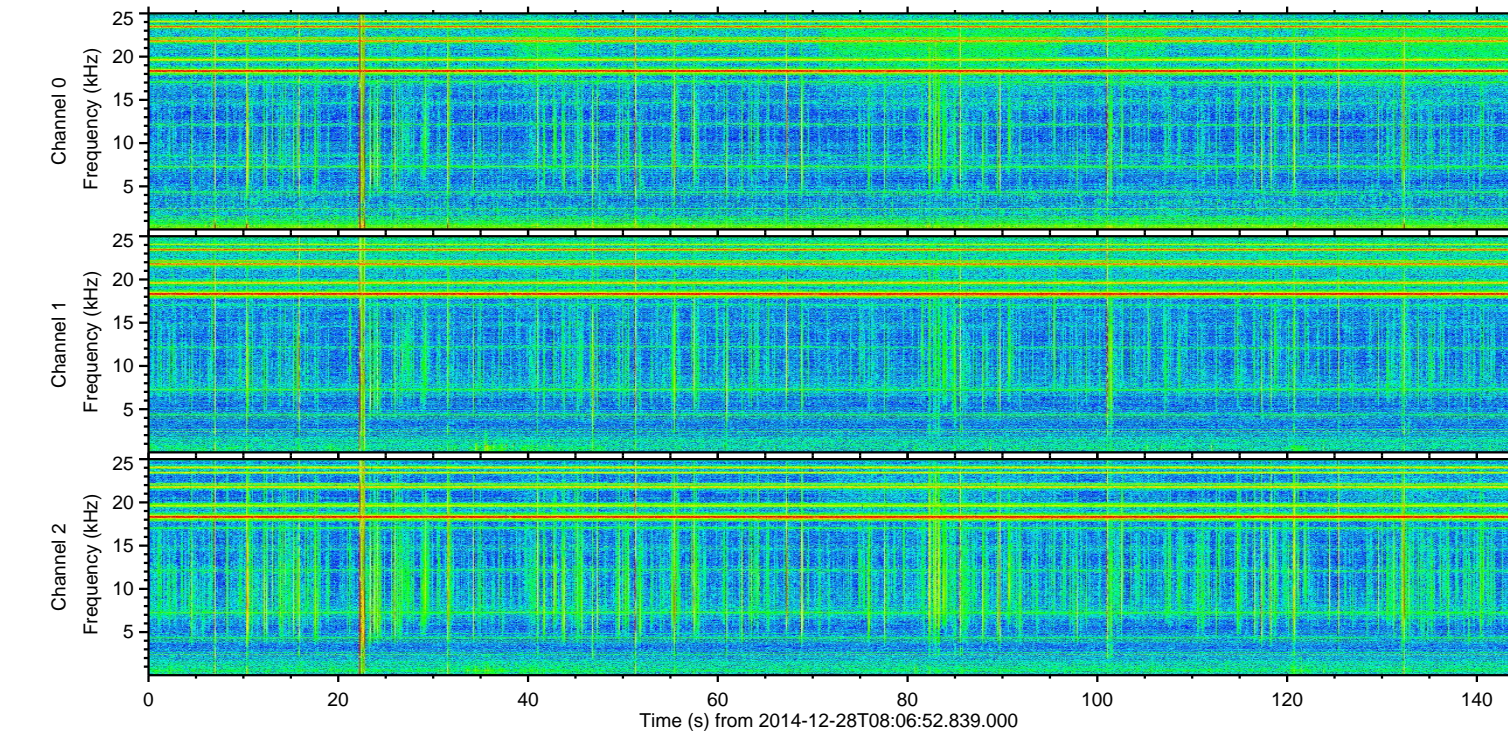
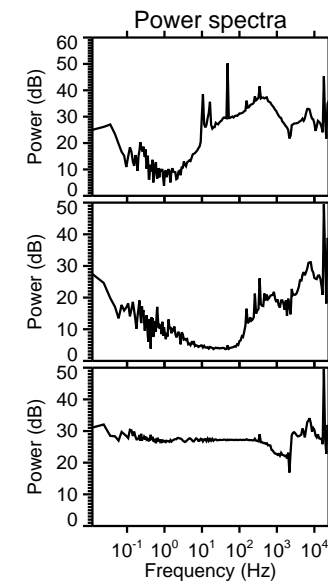
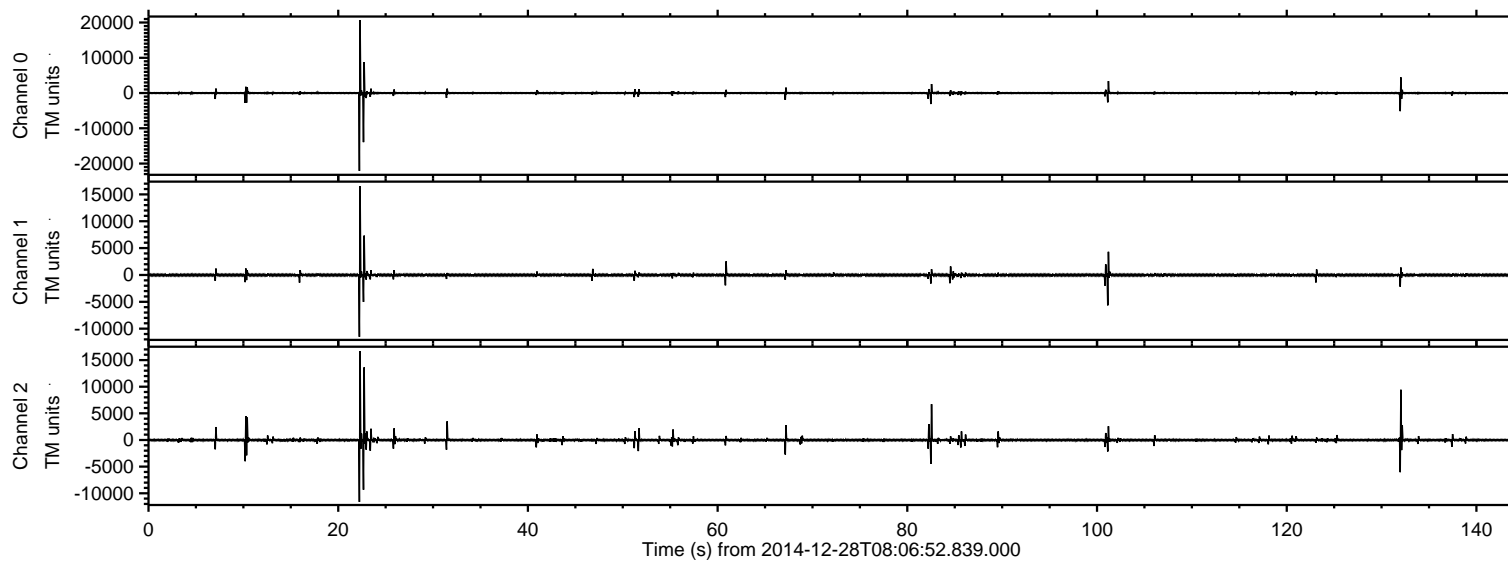

ELMAVAN 3D WAVEFORMS (Measured data sampled at 50 kHz) 49809 packets of 144 samples from 2014-12-28T08:06:52.839.000. Part 23/144

Processed Thu Jan 1 15:32:30 2015 by ELM ver.2012-10-06 from 001__elm20141228_080651__dat00.bin

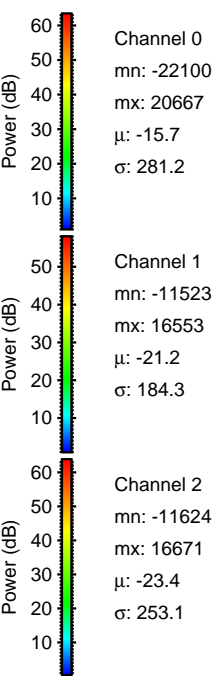
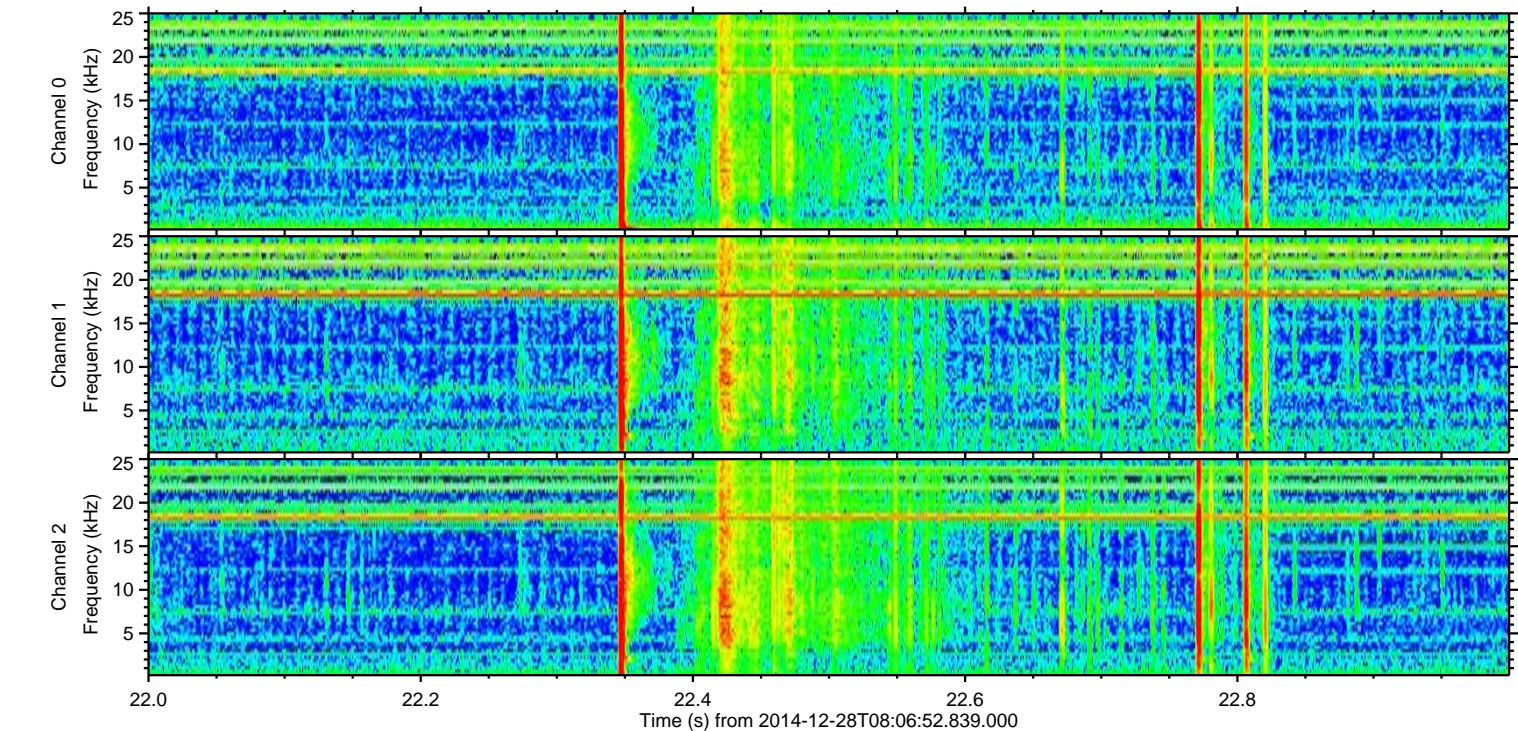
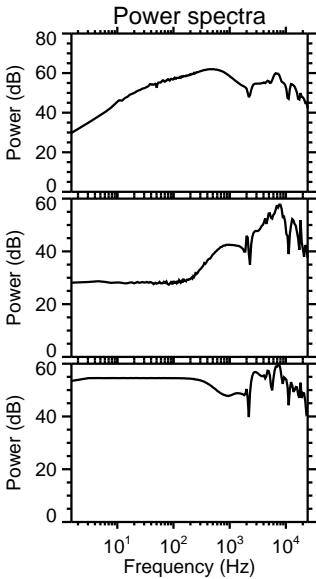
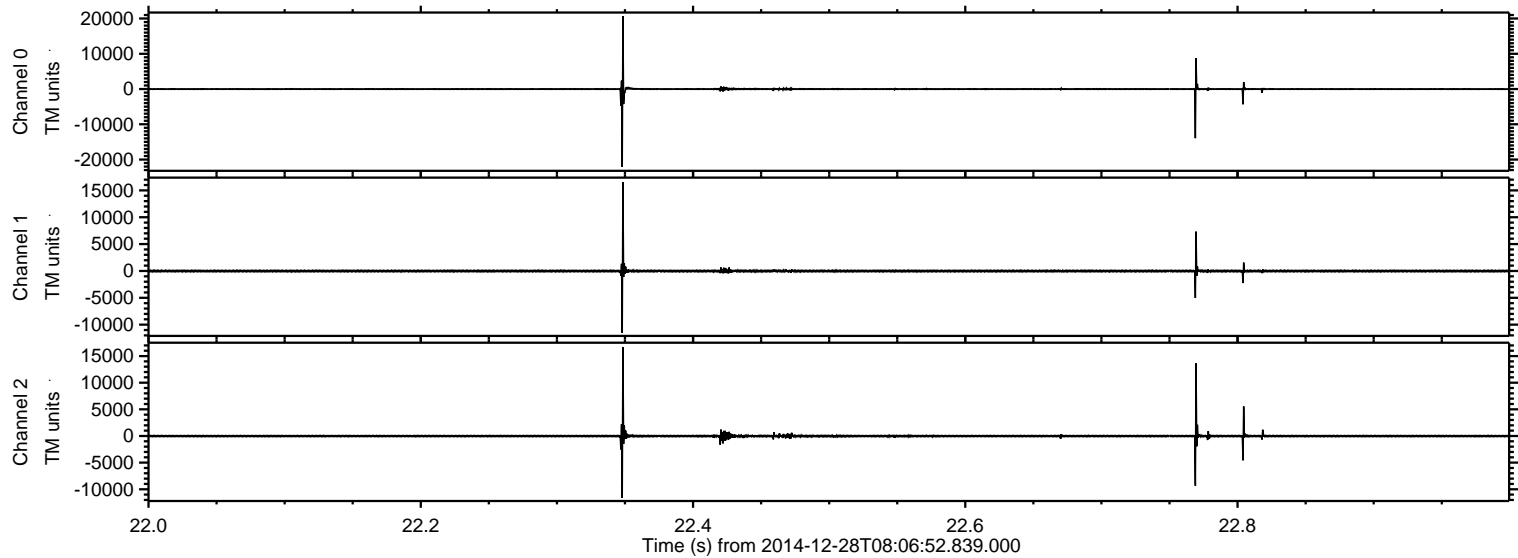

Processed Thu Jan 1 15:32:31 2015 by ELM ver.2012-10-06 from 001__elm20141228_080651__dat00.bin

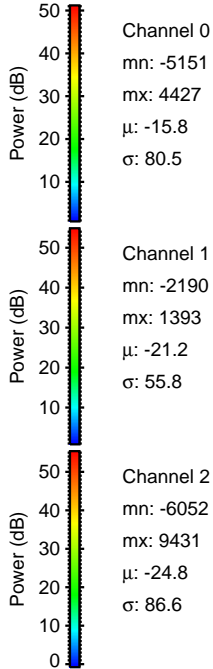
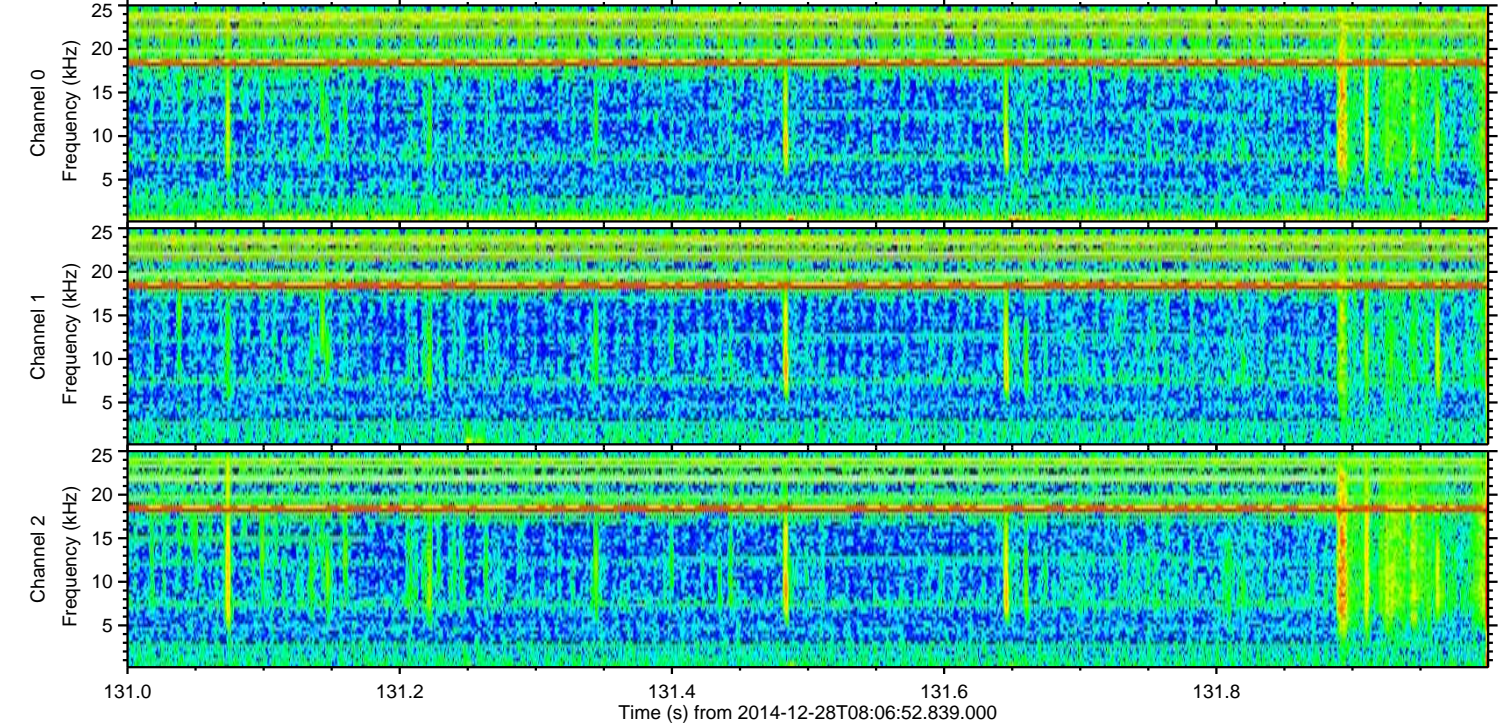
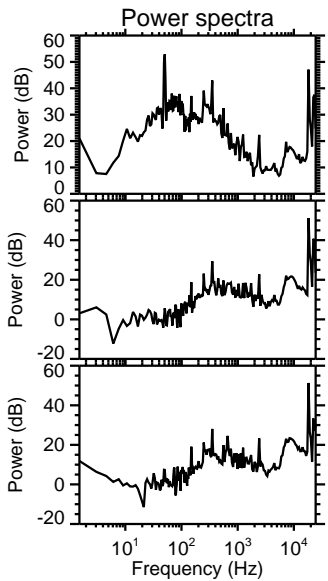
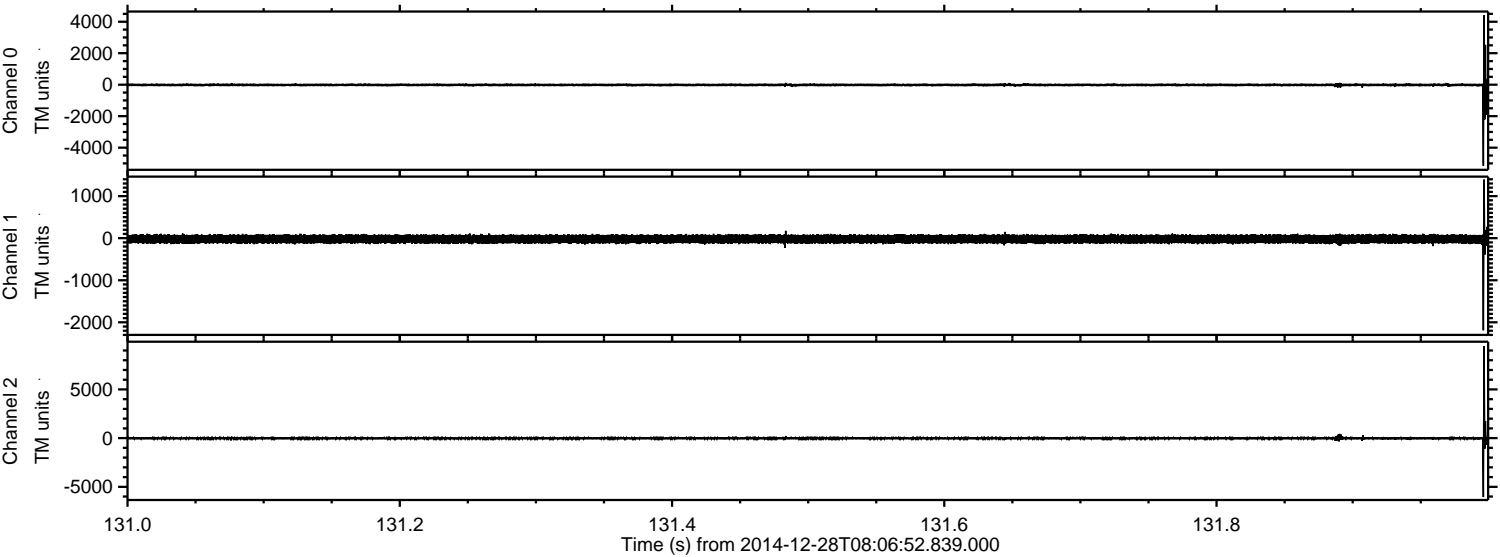

Processed Thu Jan 1 15:32:32 2015 by ELM ver.2012-10-06 from 001__elm20141228_080651__dat00.bin

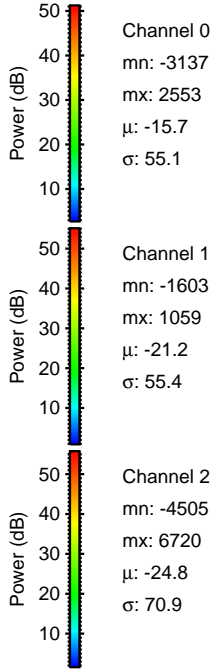
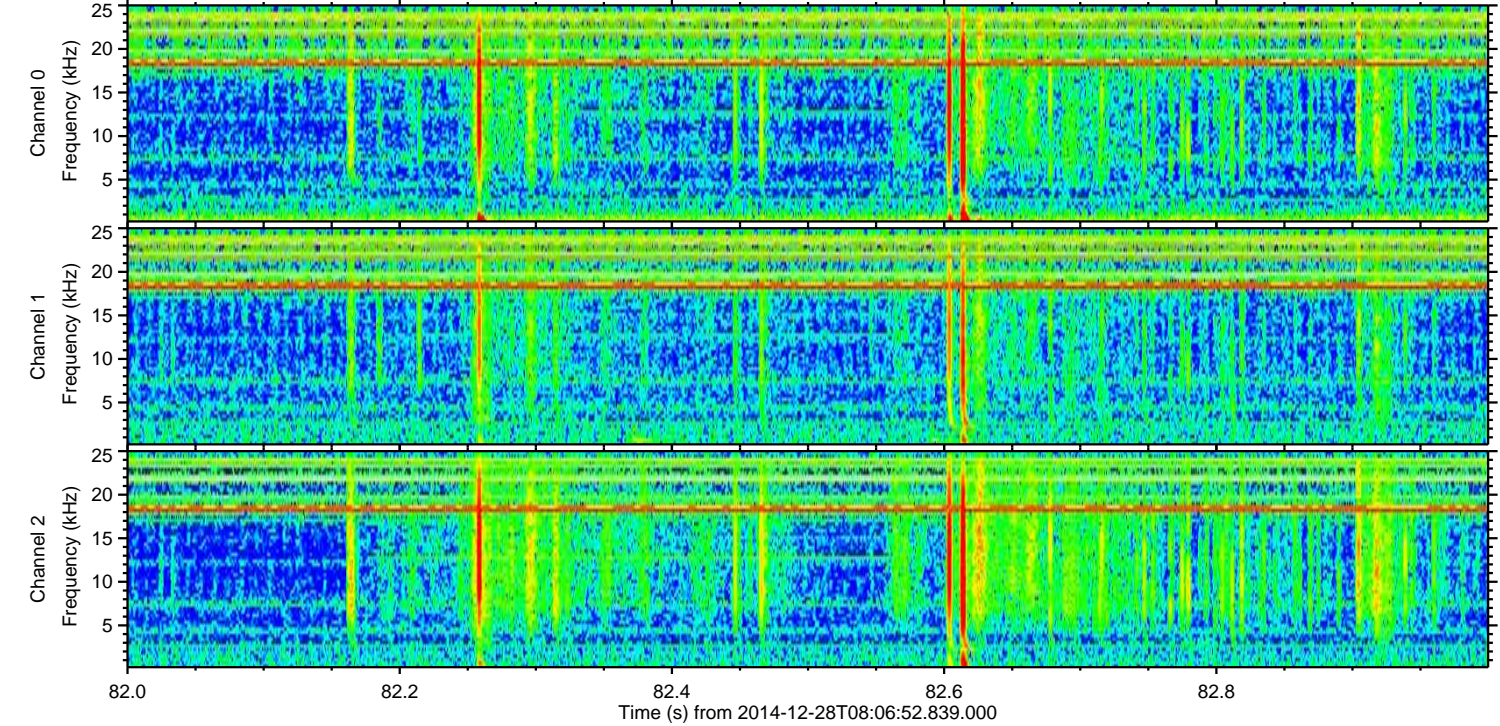
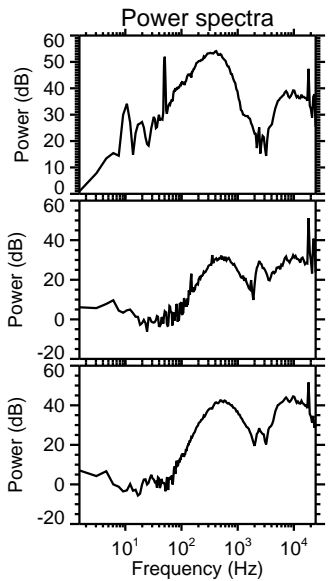
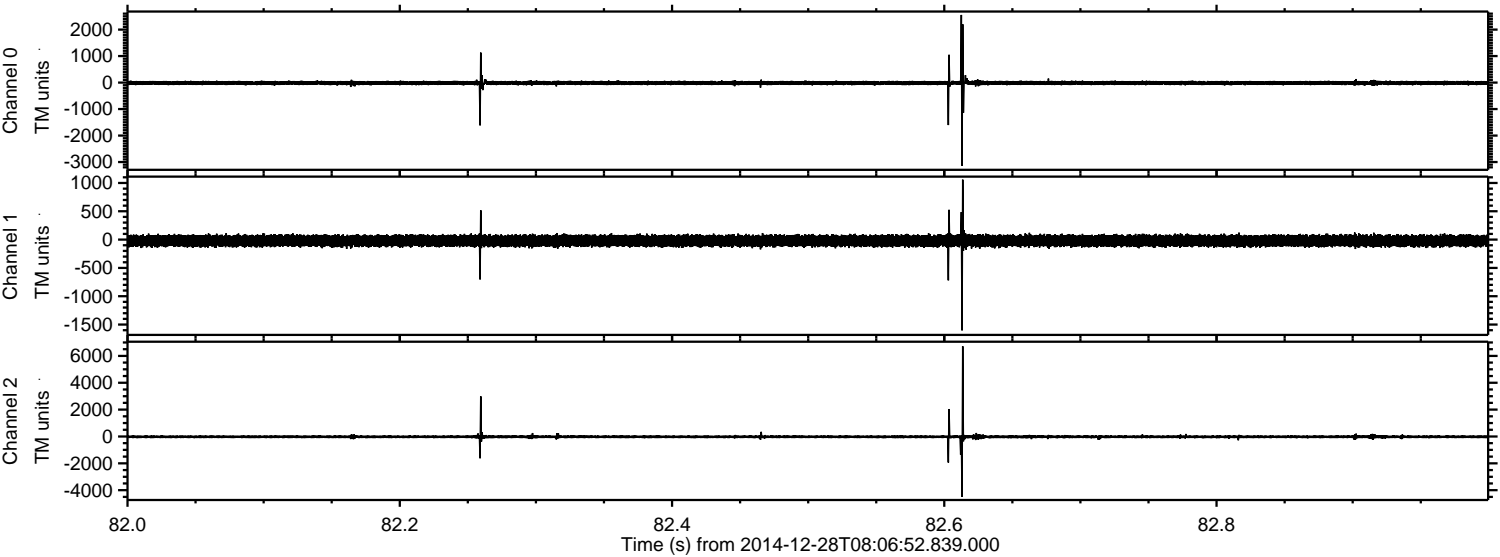

Processed Thu Jan 1 15:32:33 2015 by ELM ver.2012-10-06 from 001__elm20141228_080651__dat00.bin

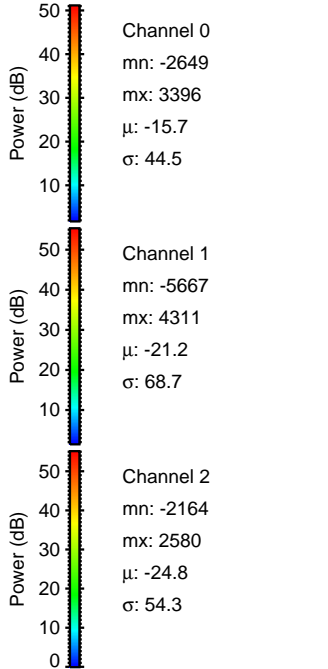
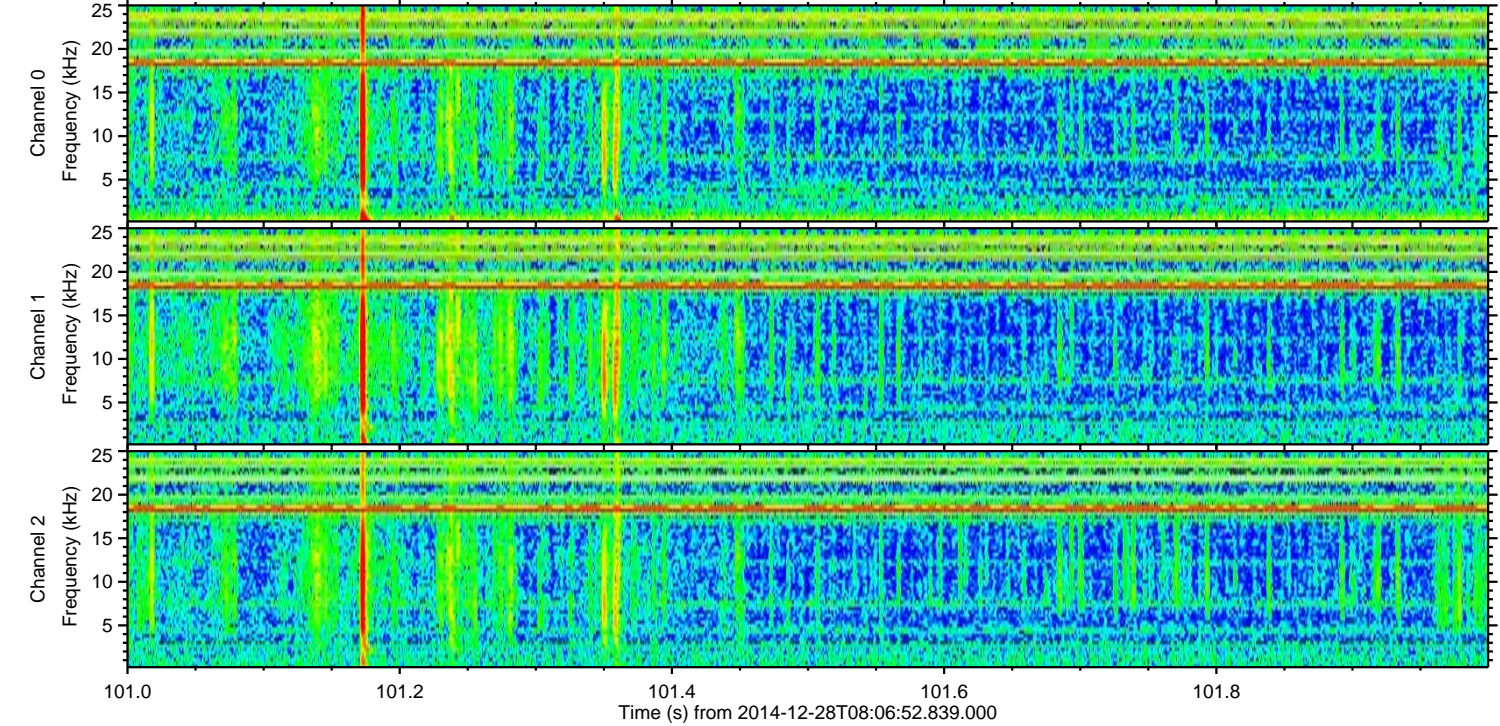
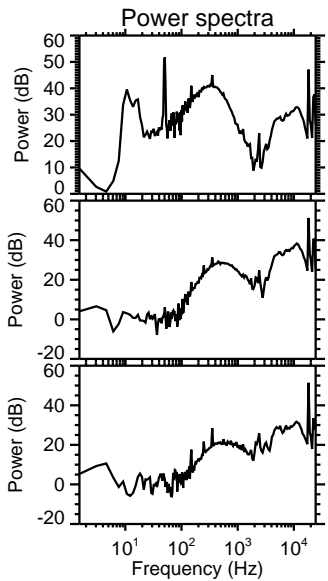
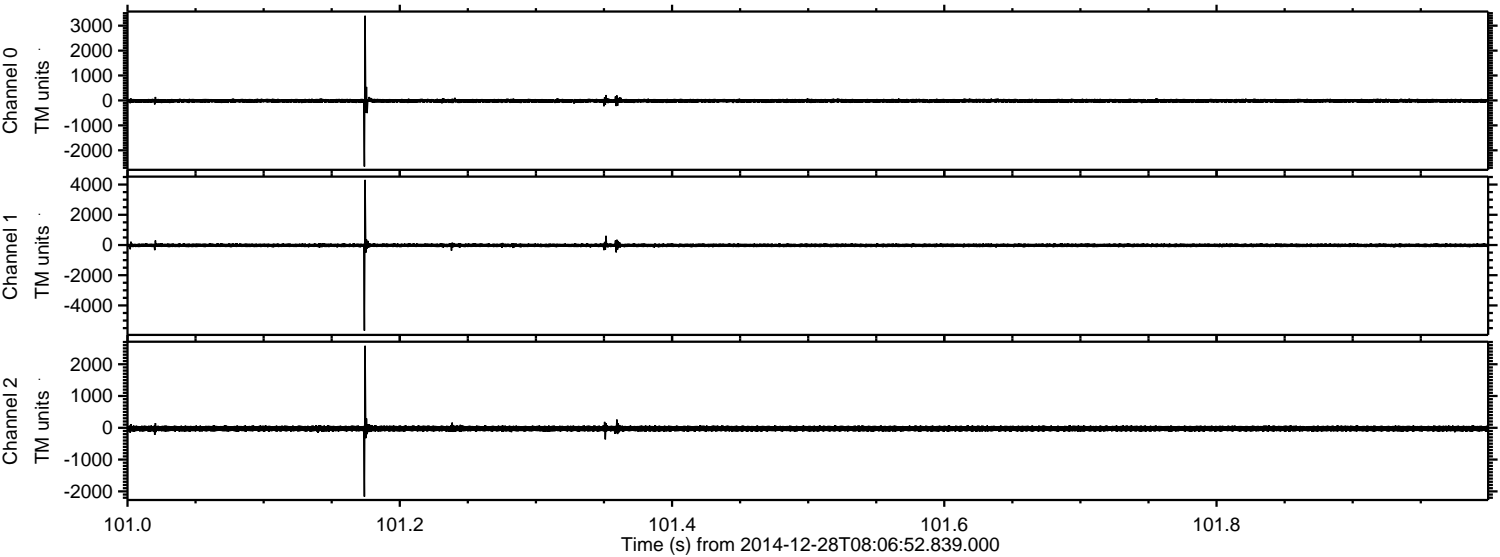

Processed Thu Jan 1 15:32:34 2015 by ELM ver.2012-10-06 from 001__elm20141228_080651__dat00.bin

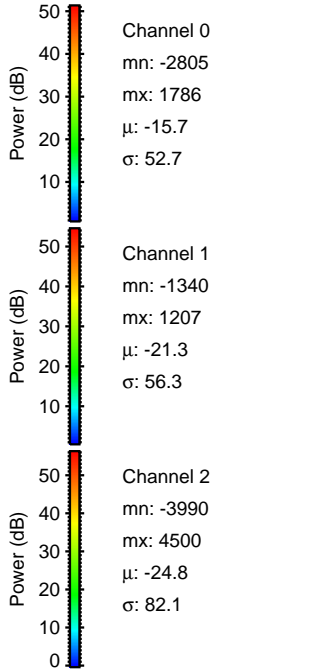
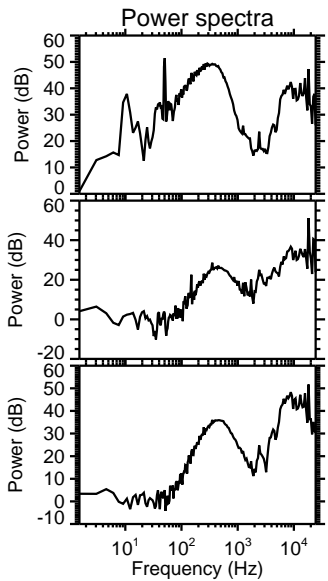
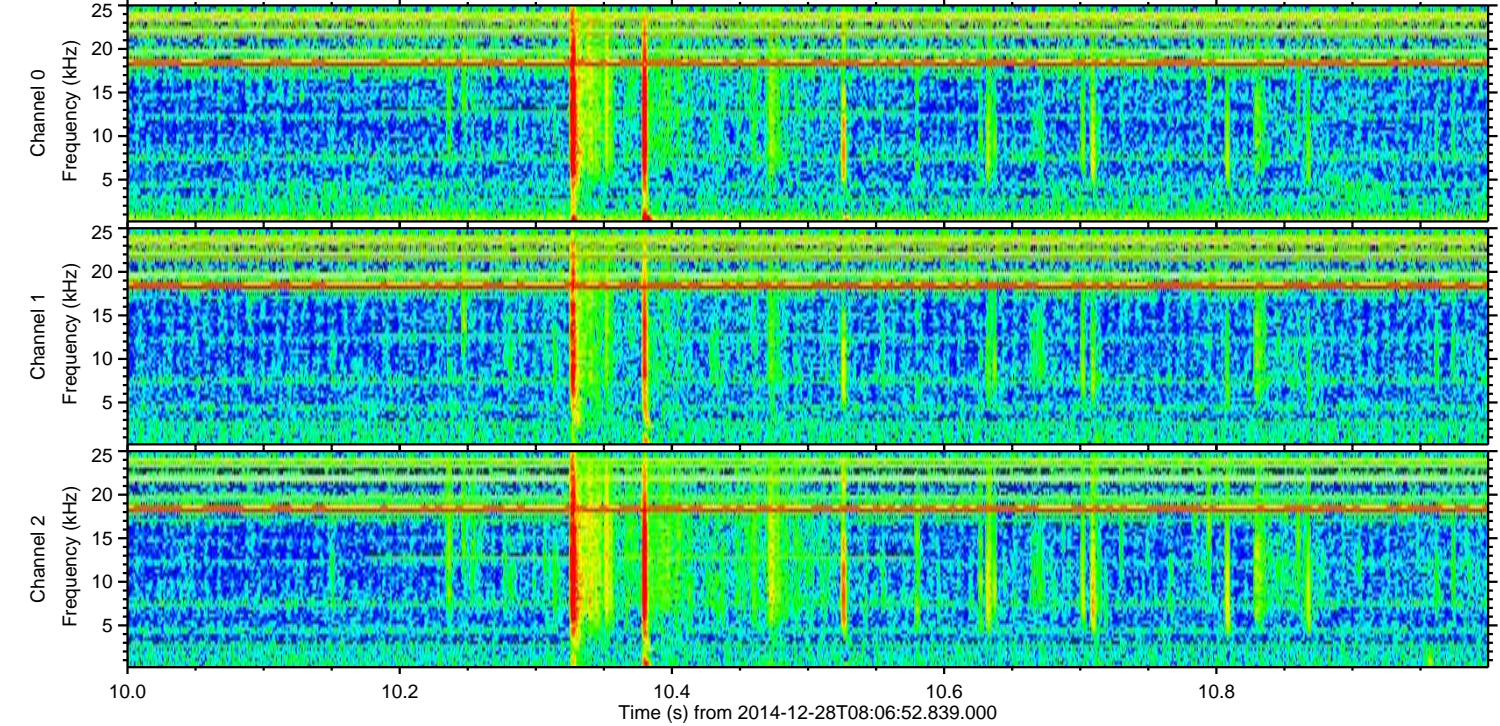
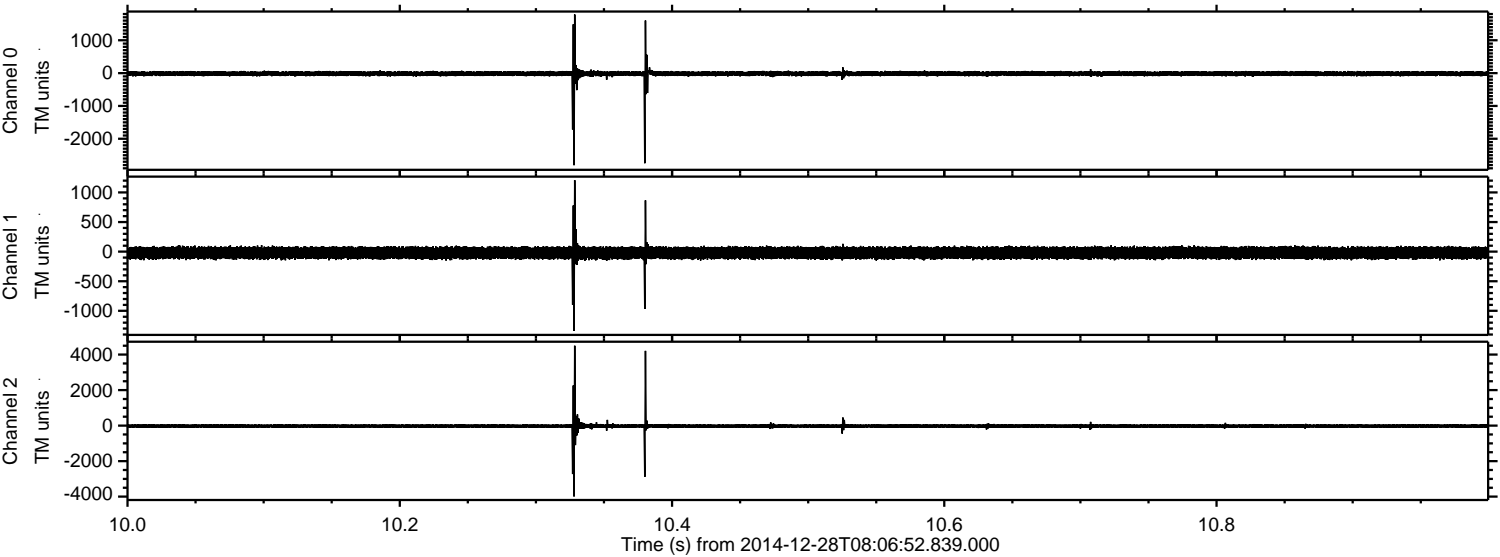

ELMAVAN 3D WAVEFORMS (Measured data sampled at 50 kHz) 49809 packets of 144 samples from 2014-12-28T08:06:52.839.000. Part 32/144

Processed Thu Jan 1 15:32:35 2015 by ELM ver.2012-10-06 from 001__elm20141228_080651__dat00.bin

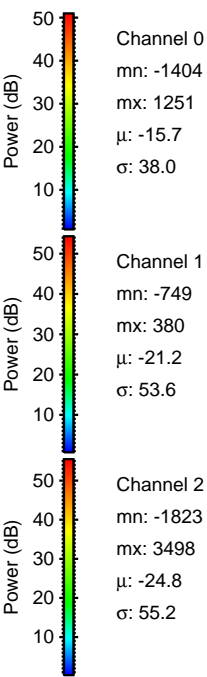
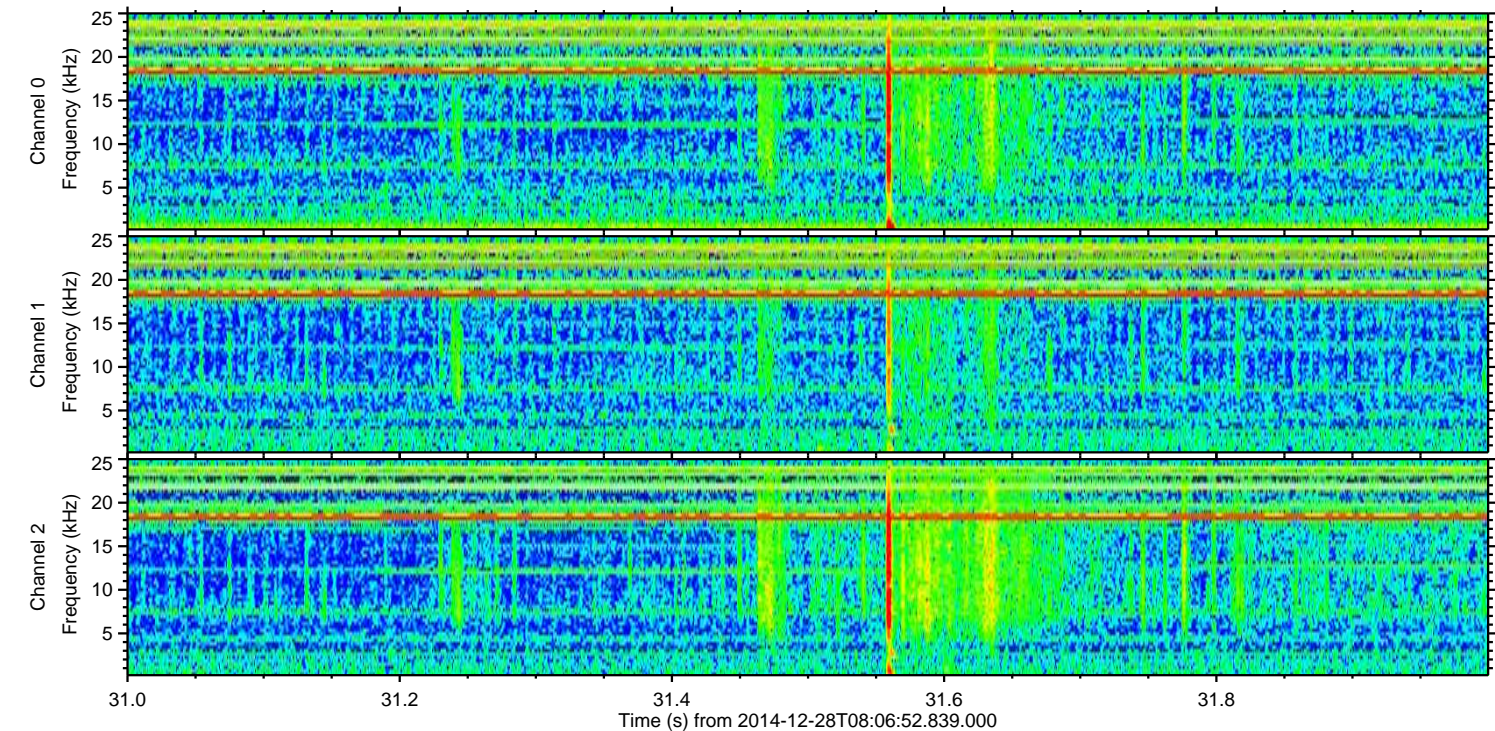
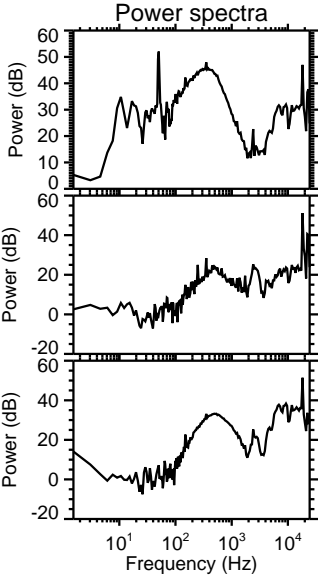
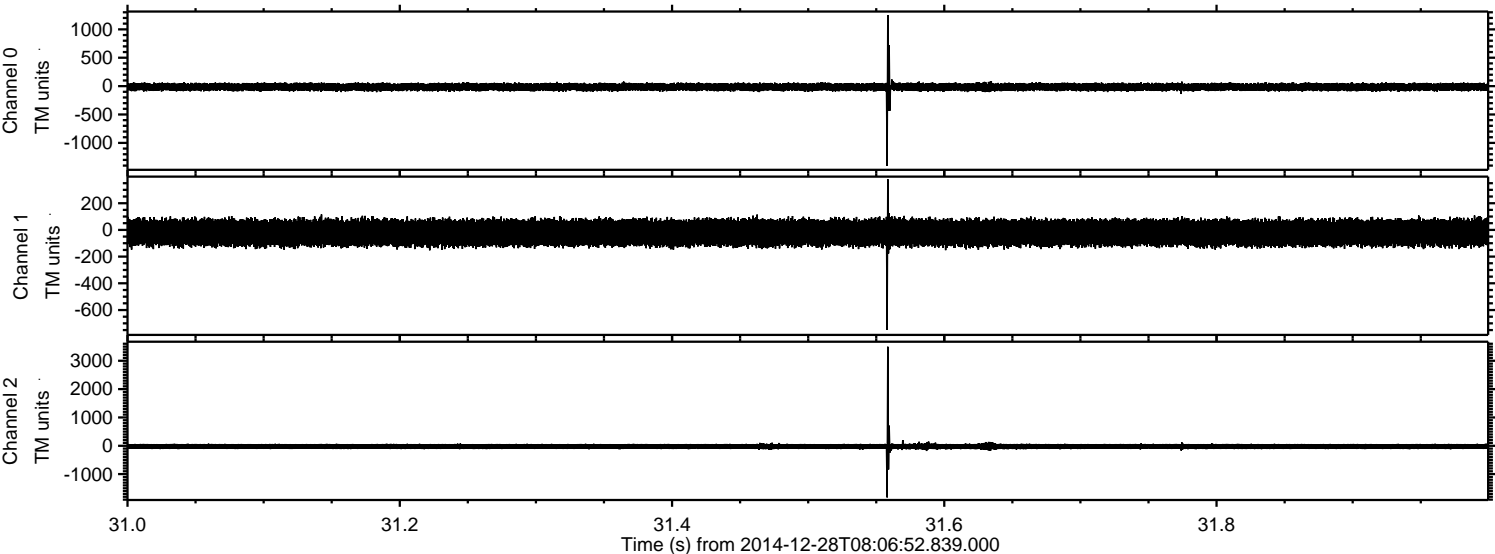

Processed Thu Jan 1 15:32:36 2015 by ELM ver.2012-10-06 from 001__elm20141228_080651__dat00.bin

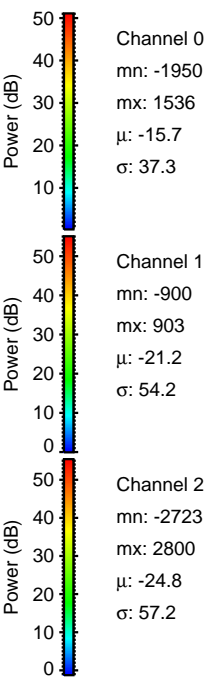
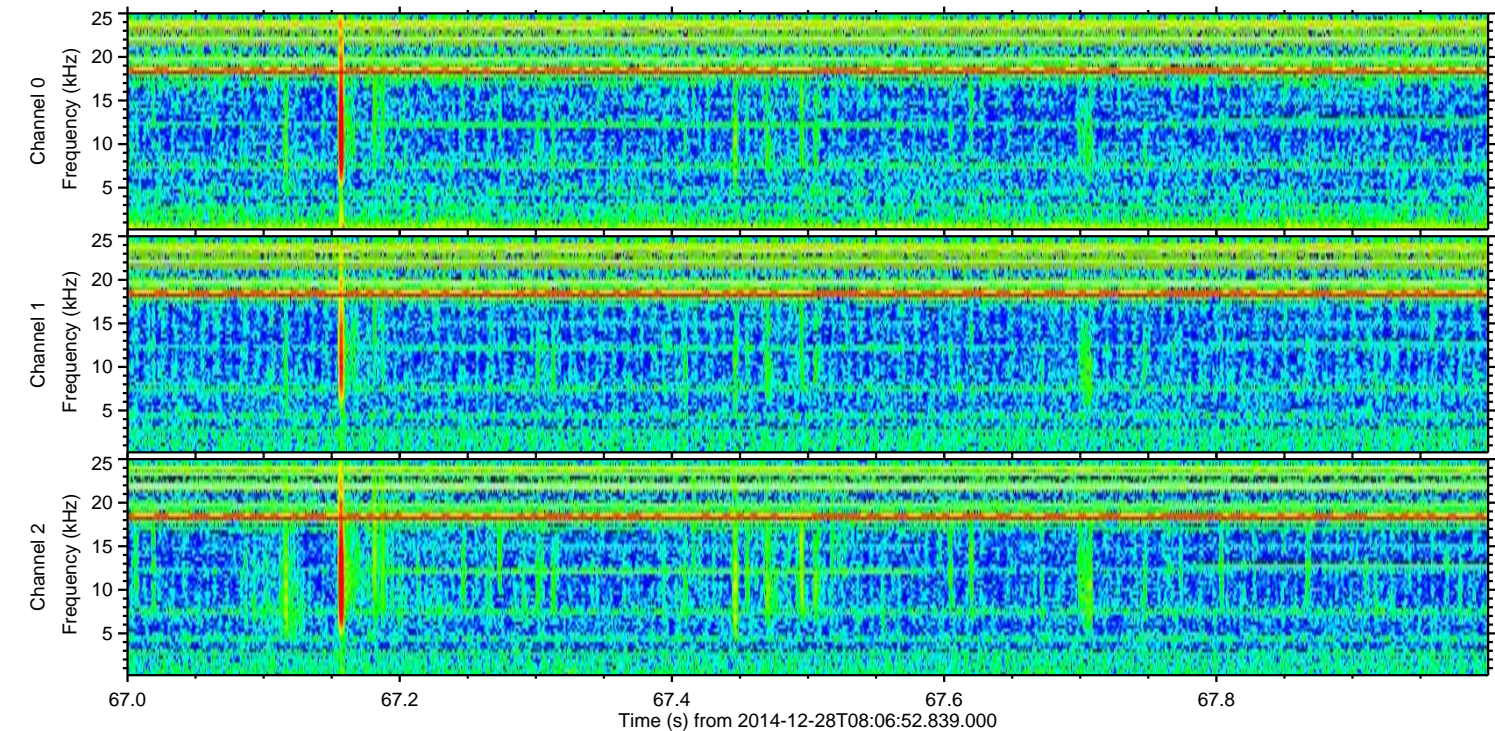
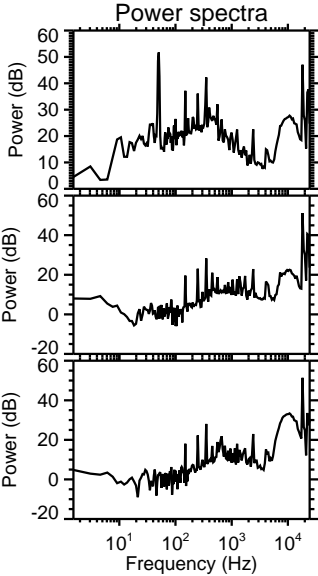
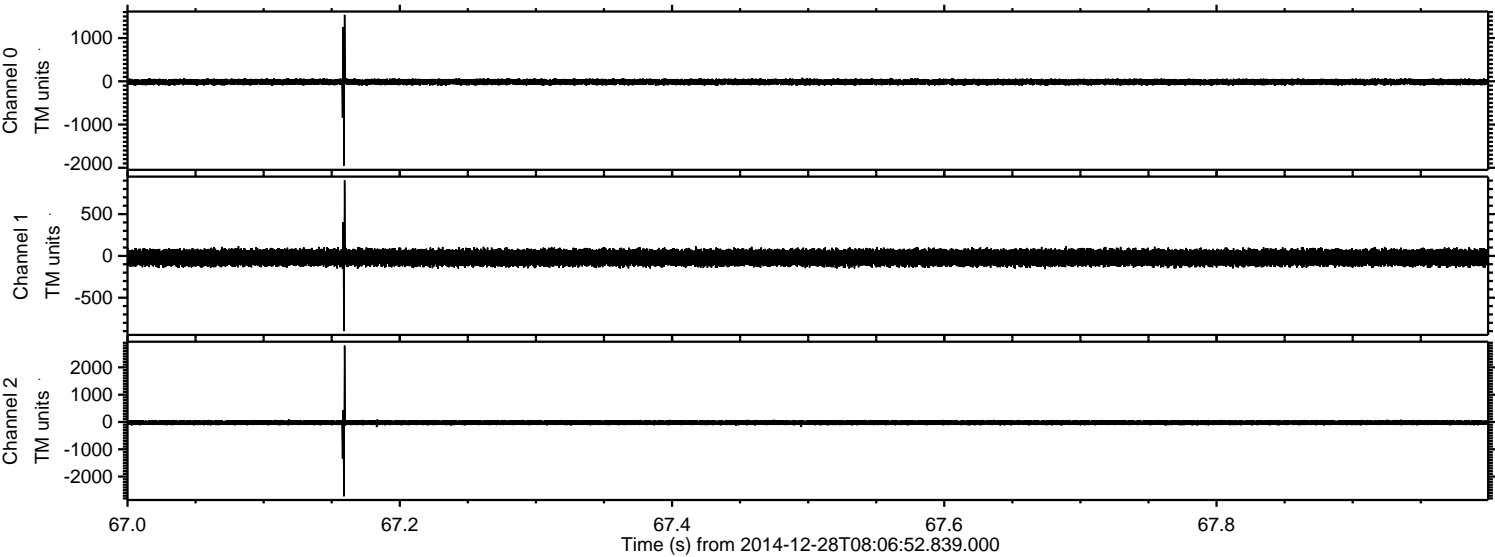

ELMAVAN 3D WAVEFORMS (Measured data sampled at 50 kHz) 49809 packets of 144 samples from 2014-12-28T08:06:52.839.000. Part 133/144

Processed Thu Jan 1 15:32:37 2015 by ELM ver.2012-10-06 from 001__elm20141228_080651__dat00.bin

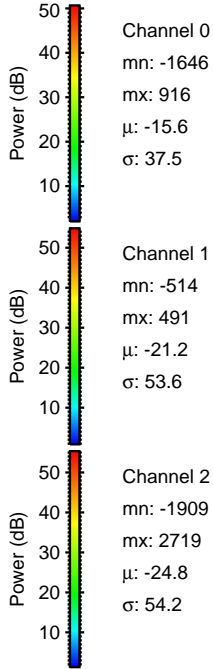
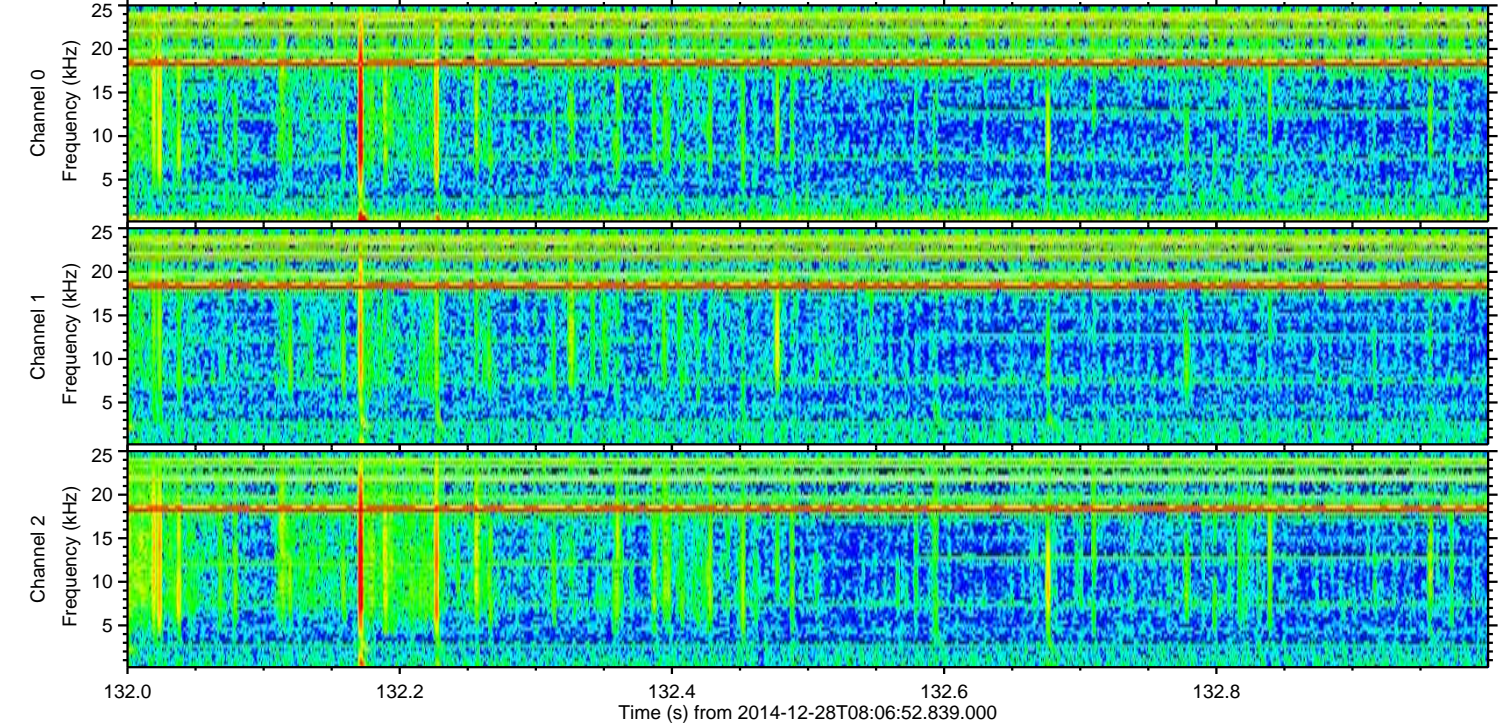
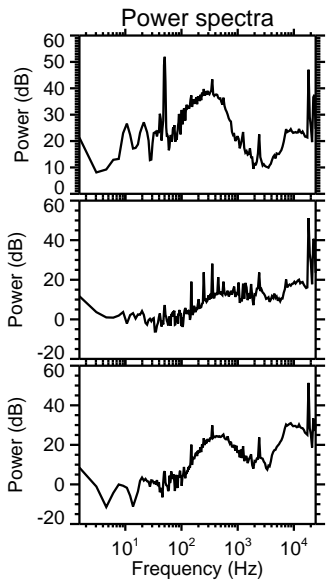
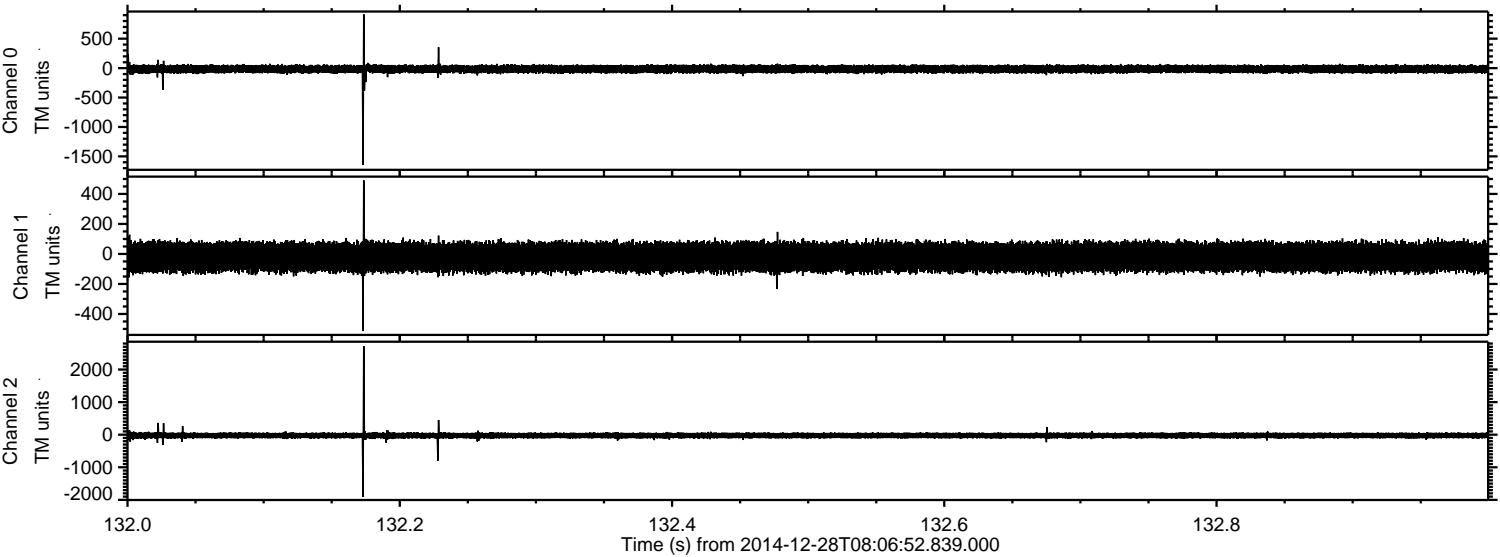

Processed Thu Jan 1 15:32:38 2015 by ELM ver.2012-10-06 from 001__elm20141228_080651__dat00.bin

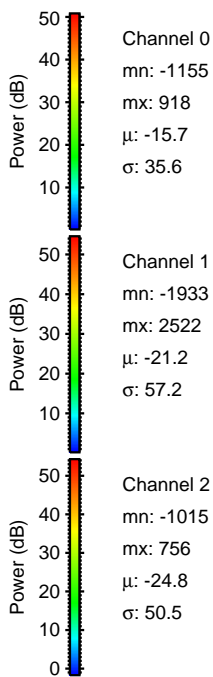
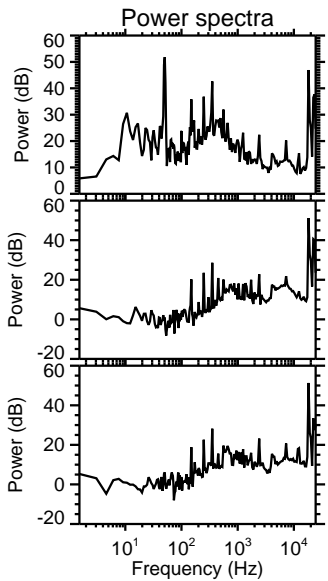
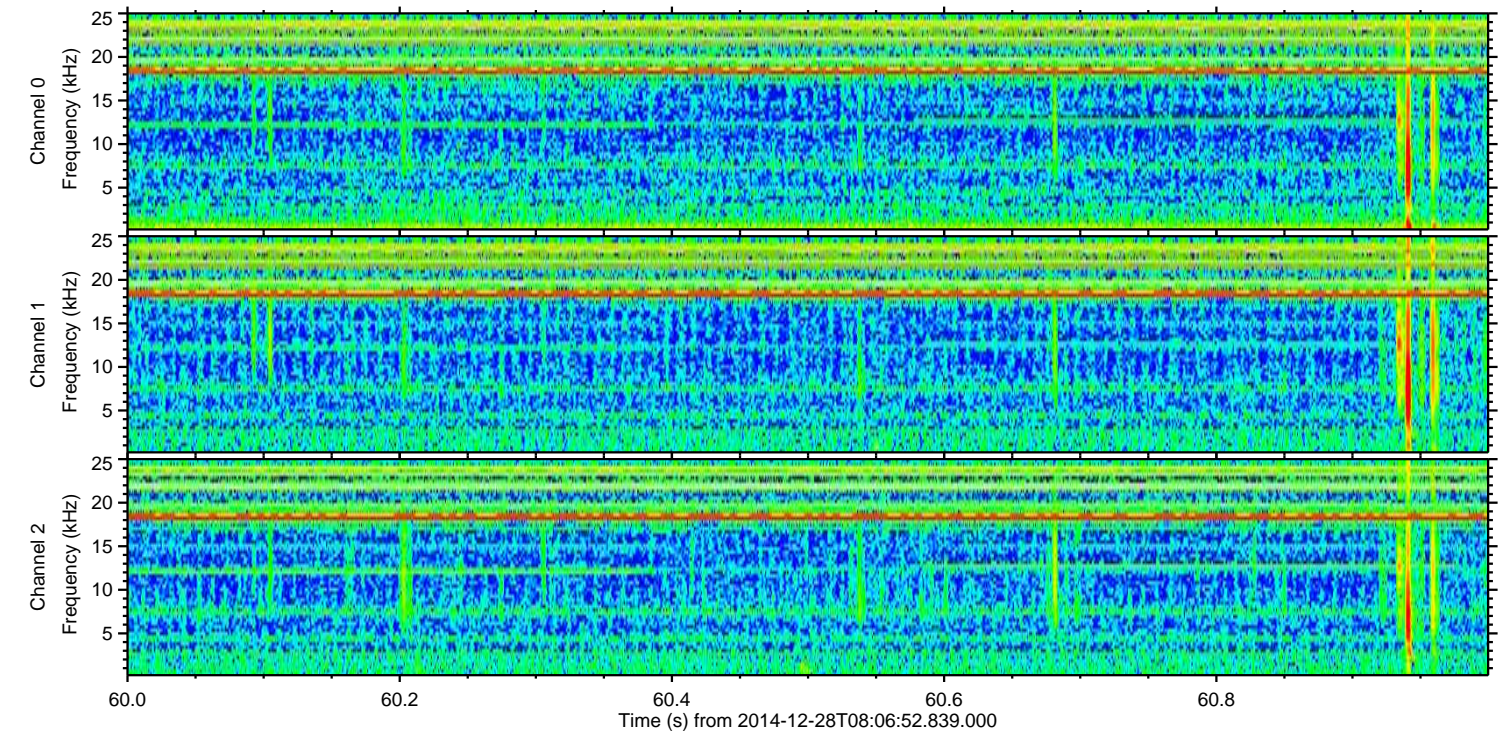
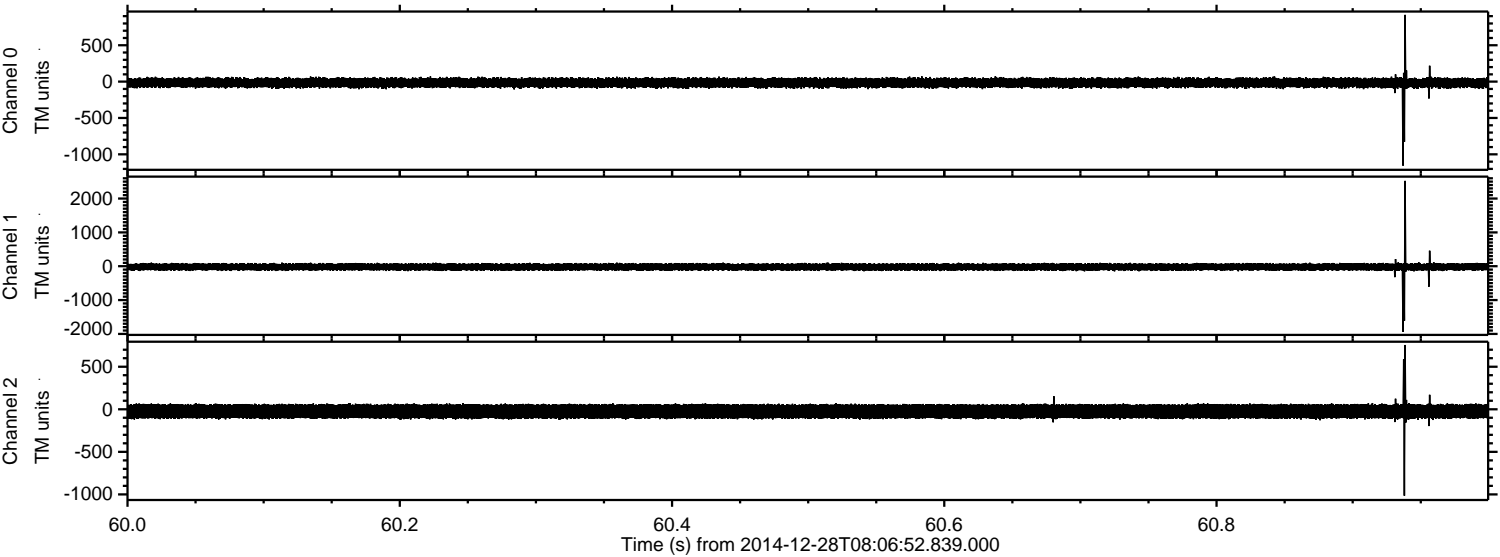

Channel 0
mn: -1155
mx: 918
 μ : -15.7
 σ : 35.6

Channel 1
mn: -1933
mx: 2522
 μ : -21.2
 σ : 57.2

Channel 2
mn: -1015
mx: 756
 μ : -24.8
 σ : 50.5

Processed Thu Jan 1 15:32:39 2015 by ELM ver.2012-10-06 from 001__elm20141228_080651__dat00.bin

