

ELMAVAN 3D WAVEFORMS (Measured data sampled at 50 kHz) 49790 packets of 144 samples from 2014-12-28T00:01:36.749.999.

Processed Wed Dec 31 20:55:56 2014 by ELM ver.2012-10-06 from 001\_\_elm20141228\_000135\_\_dat00.bin

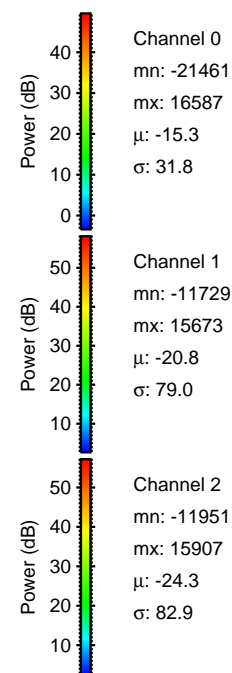

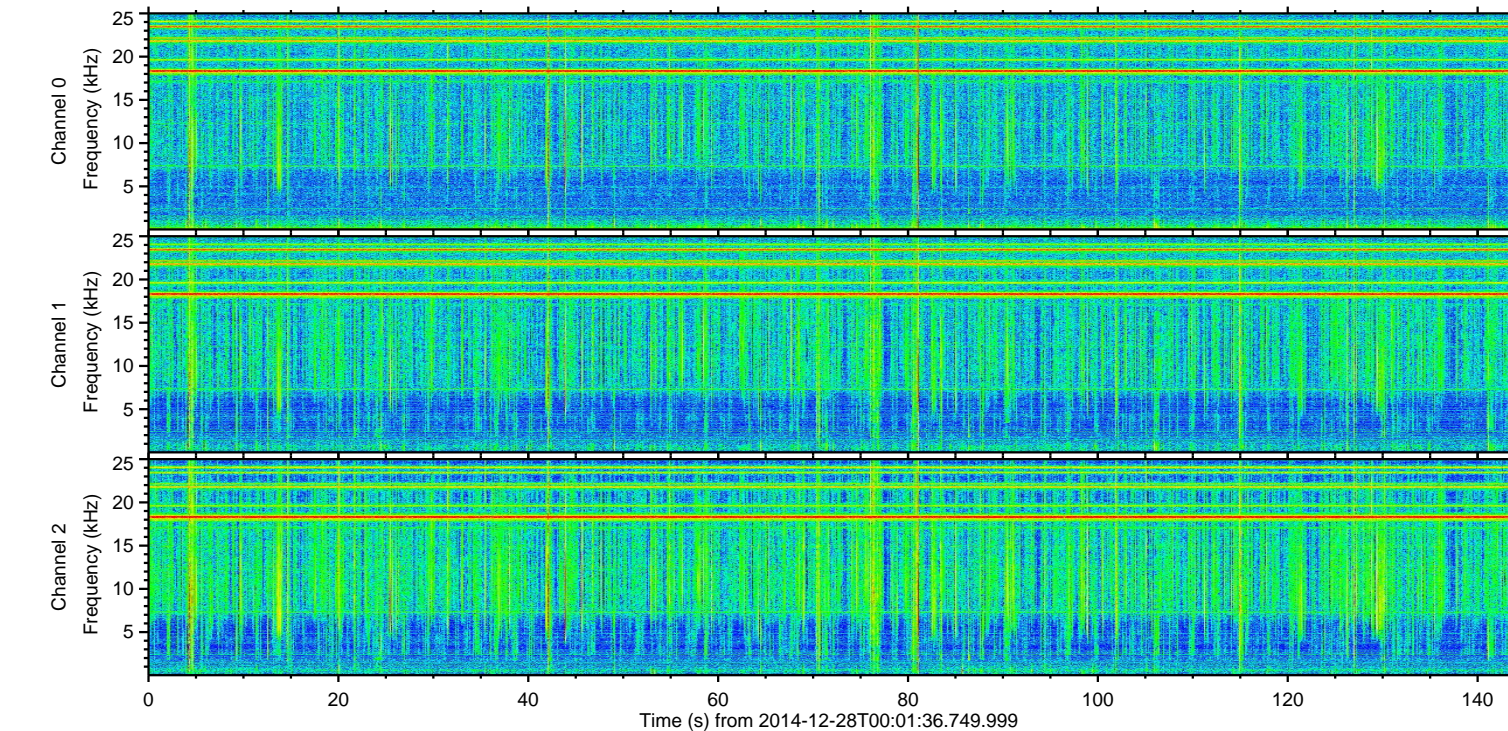
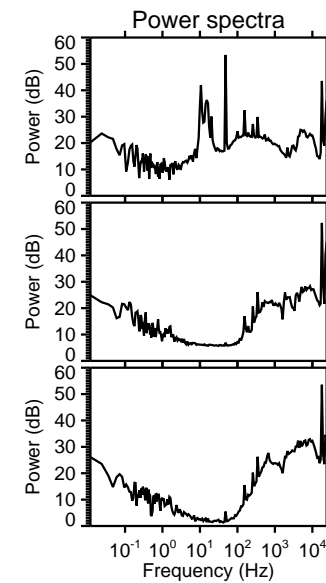
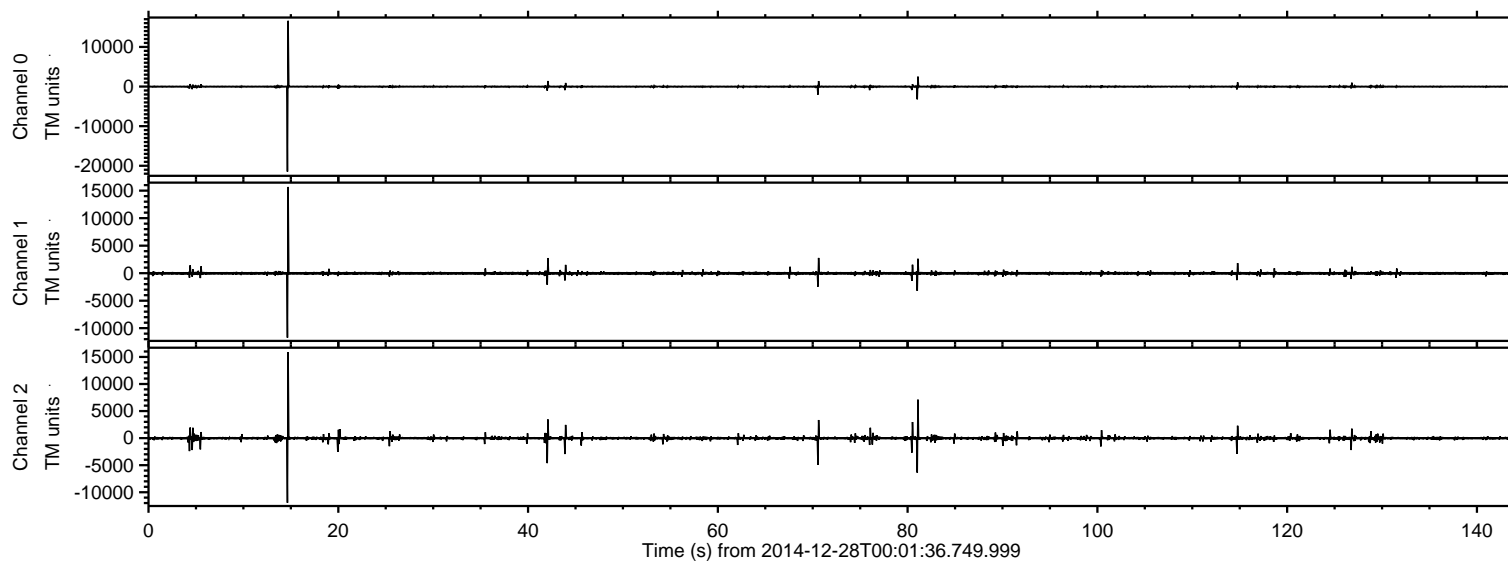

Processed Wed Dec 31 20:56:08 2014 by ELM ver.2012-10-06 from 001\_\_elm20141228\_000135\_\_dat00.bin

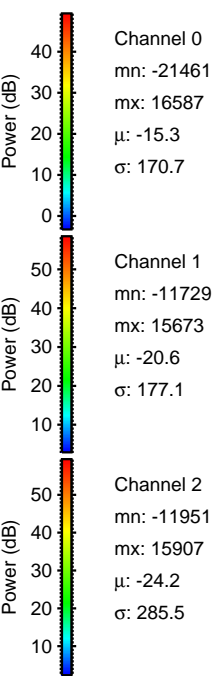
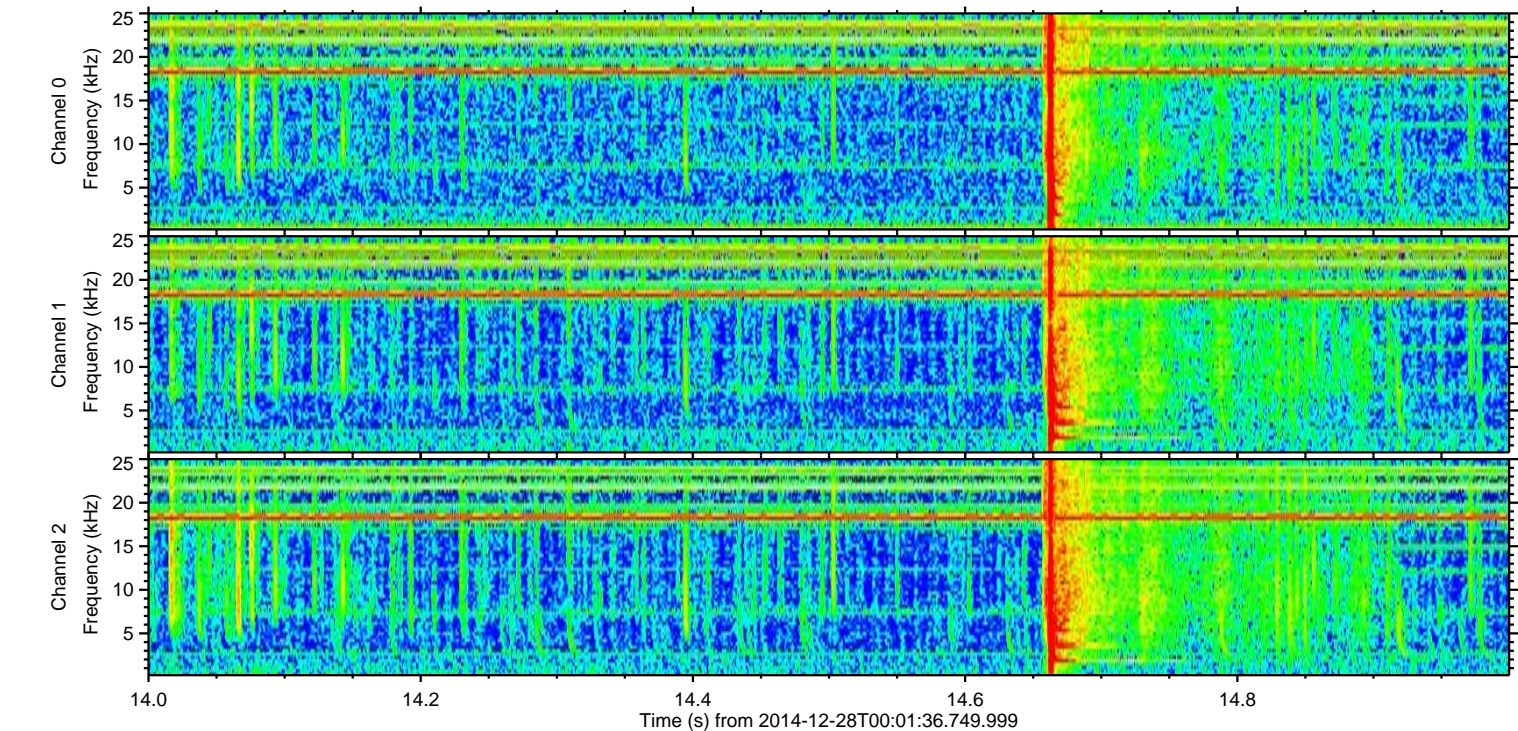
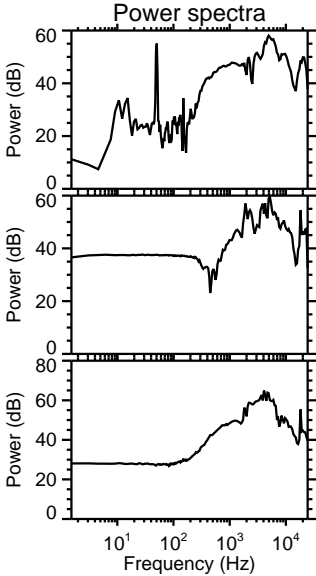
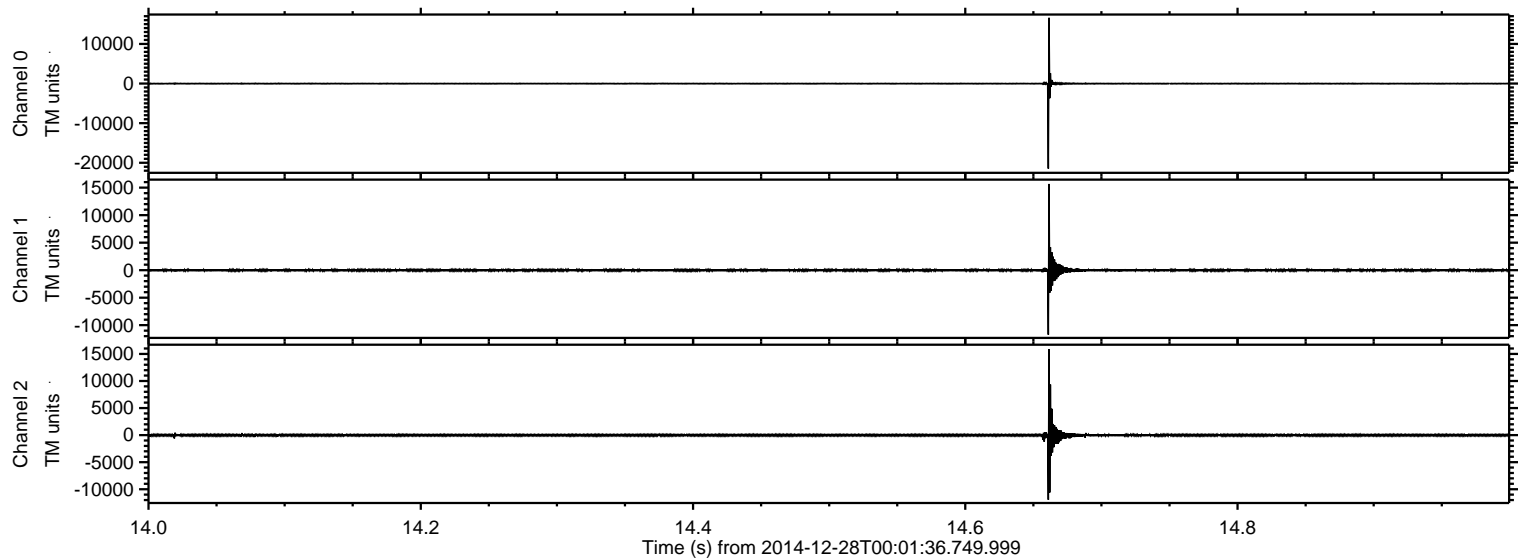



Processed Wed Dec 31 20:56:09 2014 by ELM ver.2012-10-06 from 001\_\_elm20141228\_000135\_\_dat00.bin

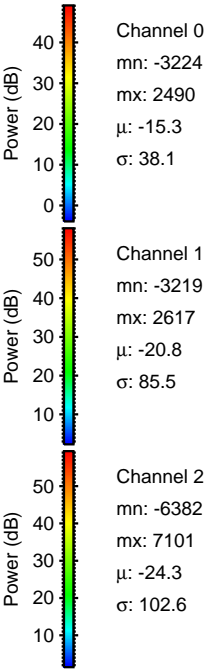
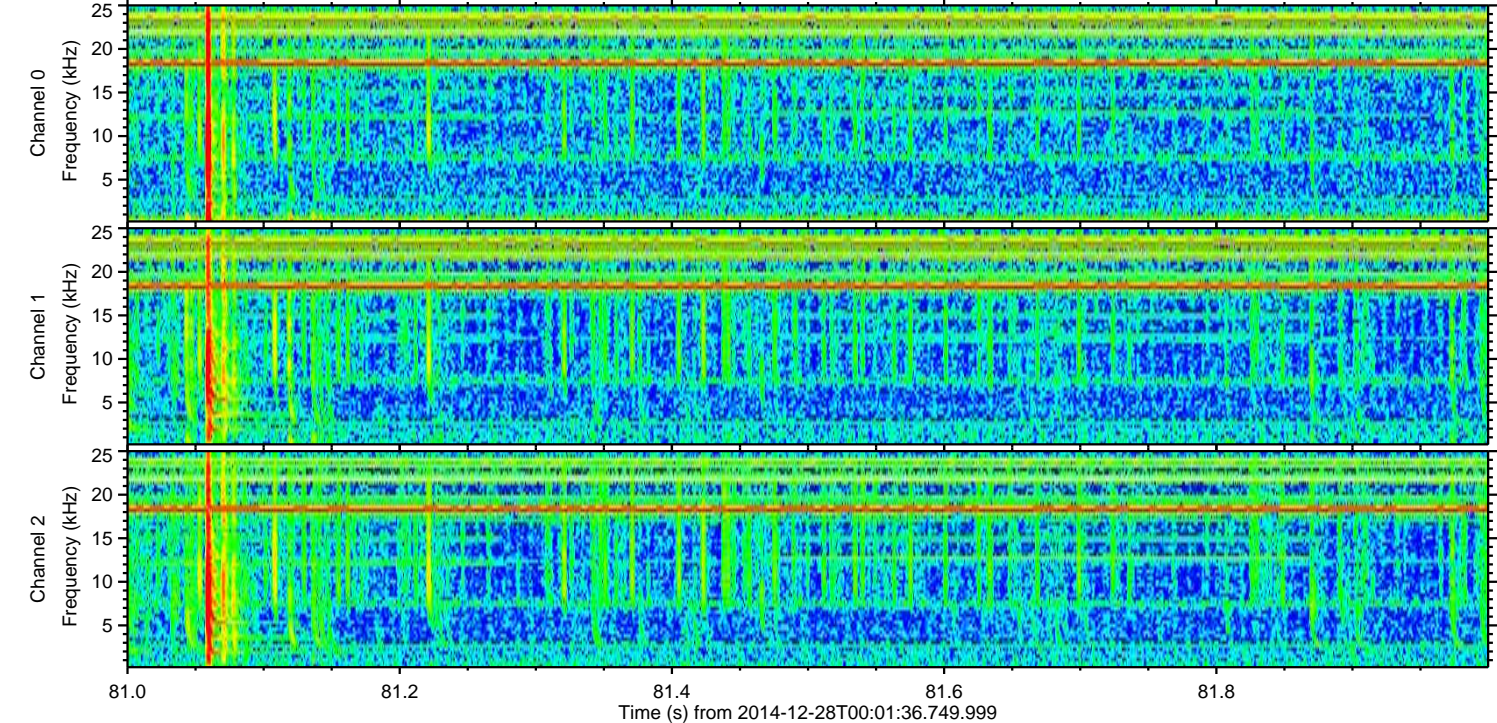
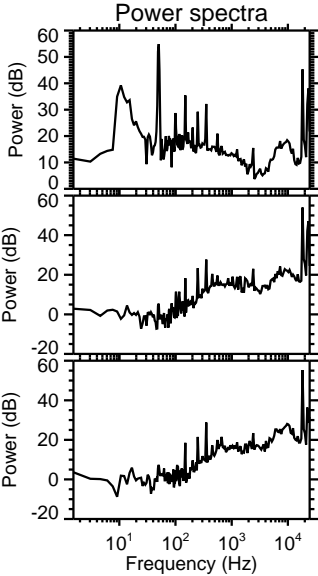
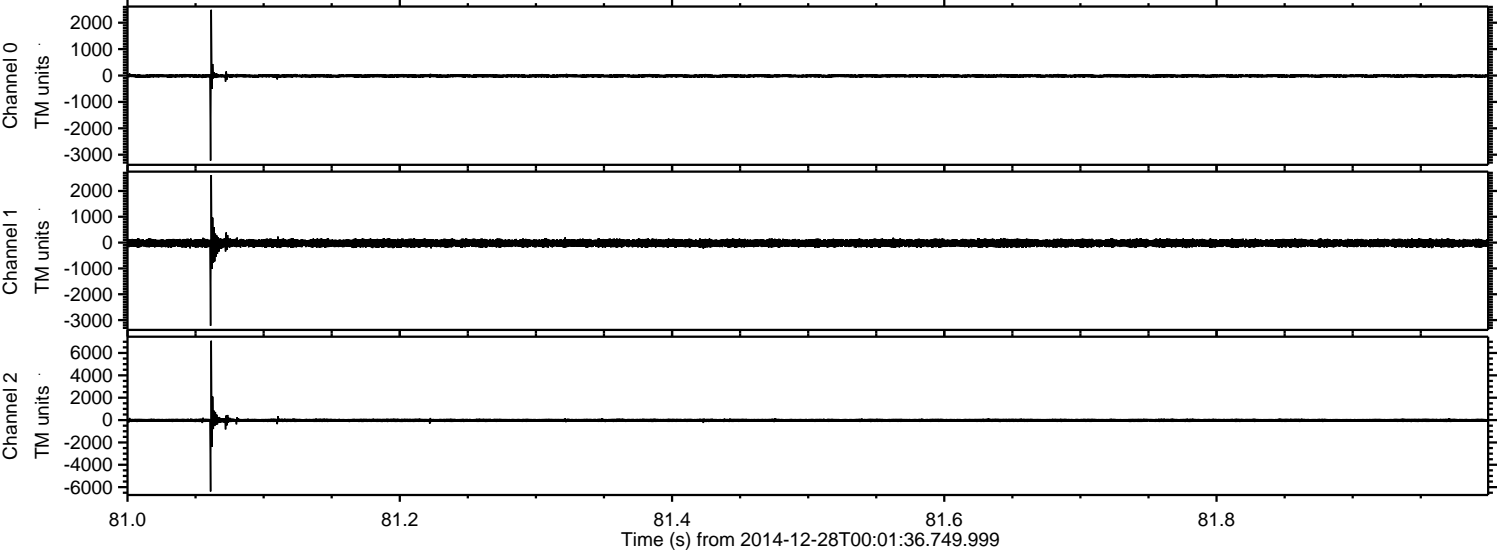



Processed Wed Dec 31 20:56:10 2014 by ELM ver.2012-10-06 from 001\_\_elm20141228\_000135\_\_dat00.bin

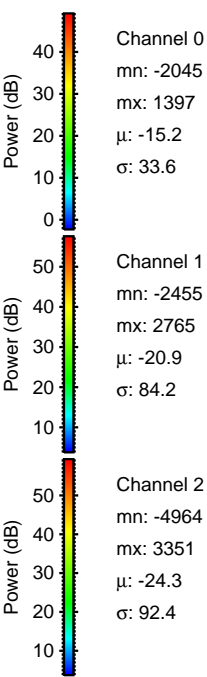
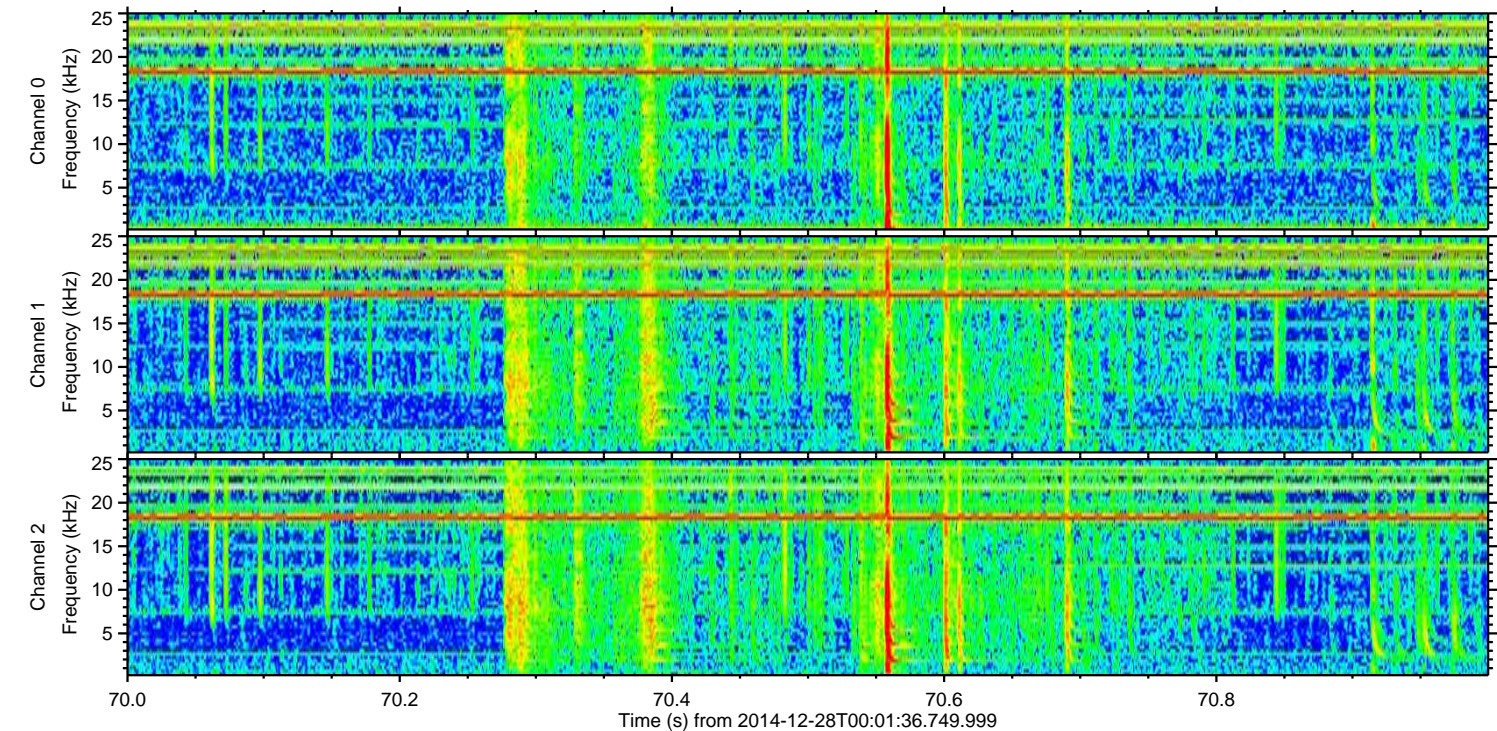
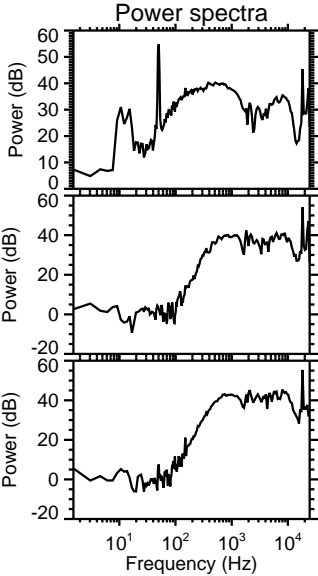
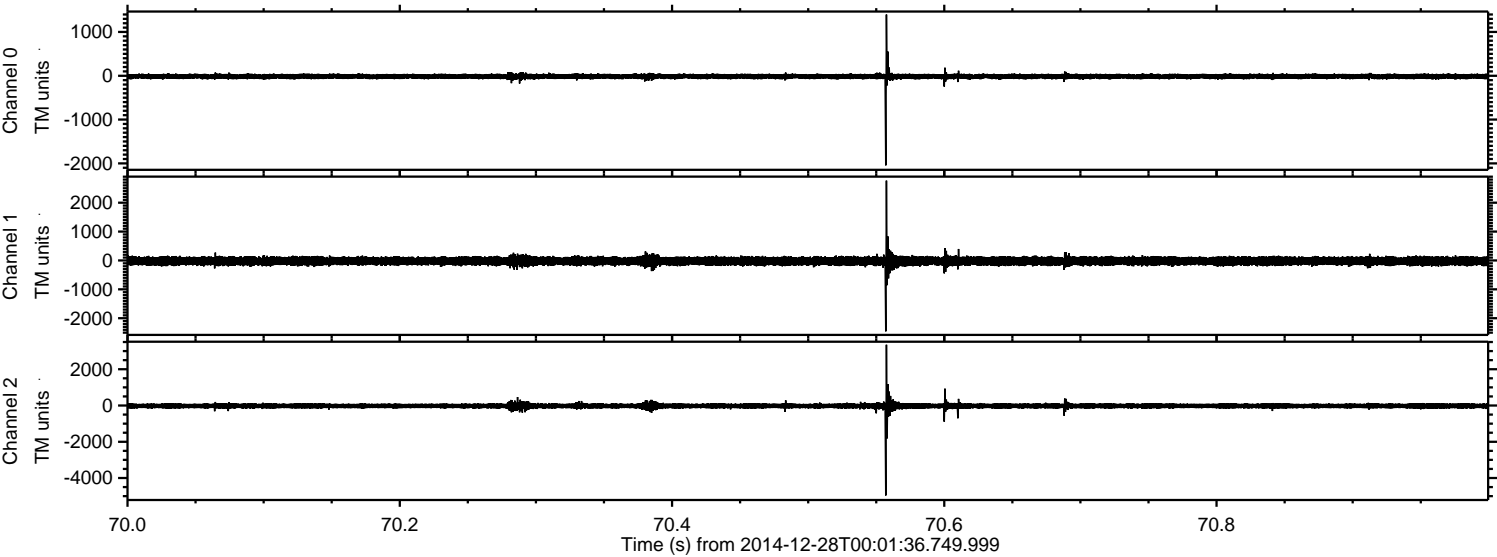



ELMAVAN 3D WAVEFORMS (Measured data sampled at 50 kHz) 49790 packets of 144 samples from 2014-12-28T00:01:36.749.999. Part 43/144

Processed Wed Dec 31 20:56:11 2014 by ELM ver.2012-10-06 from 001\_\_elm20141228\_000135\_\_dat00.bin

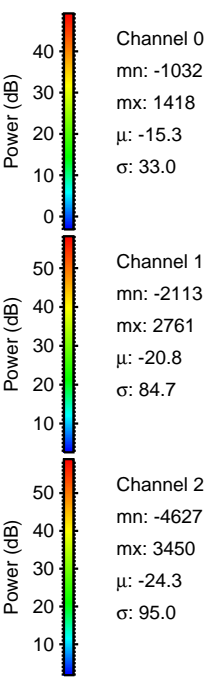
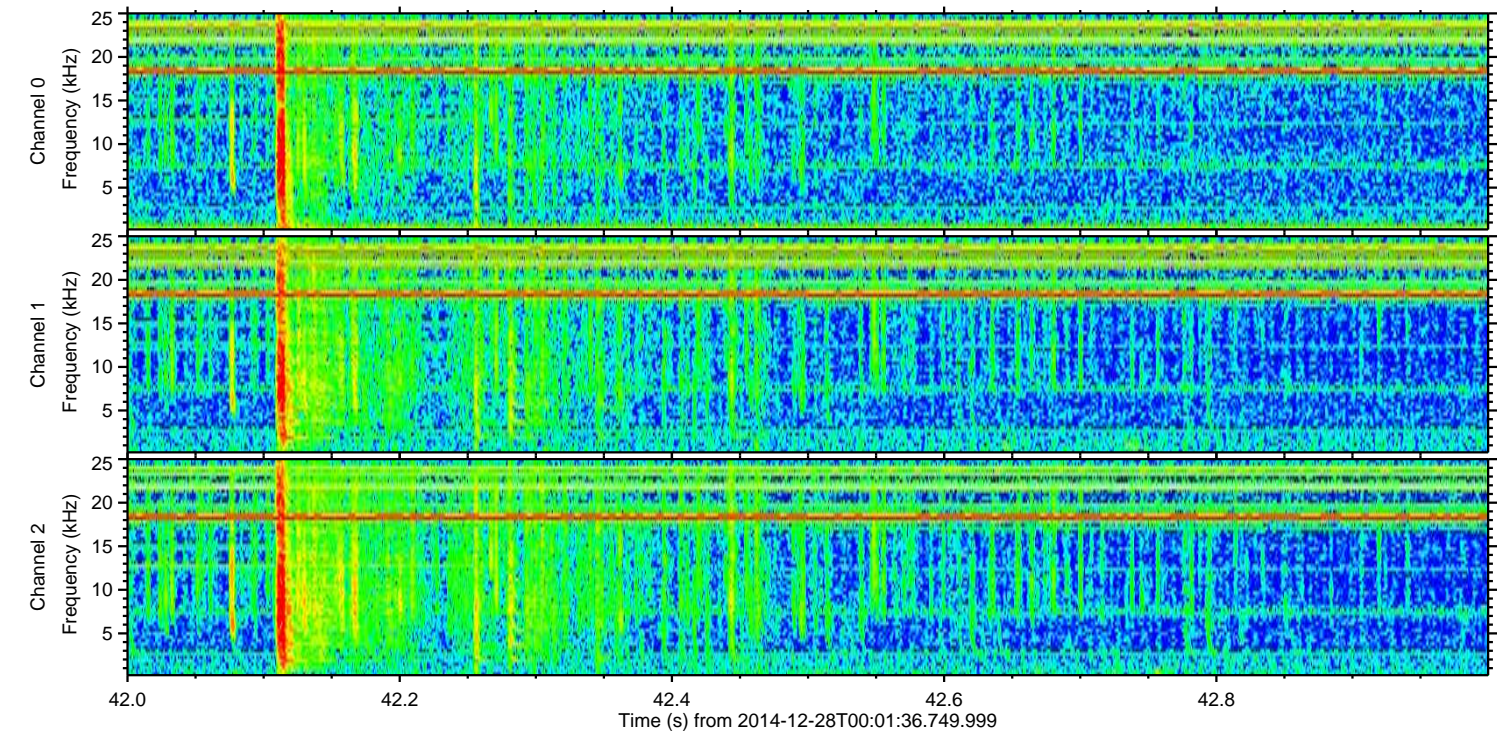
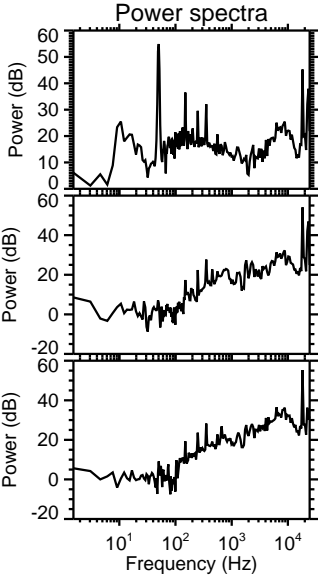
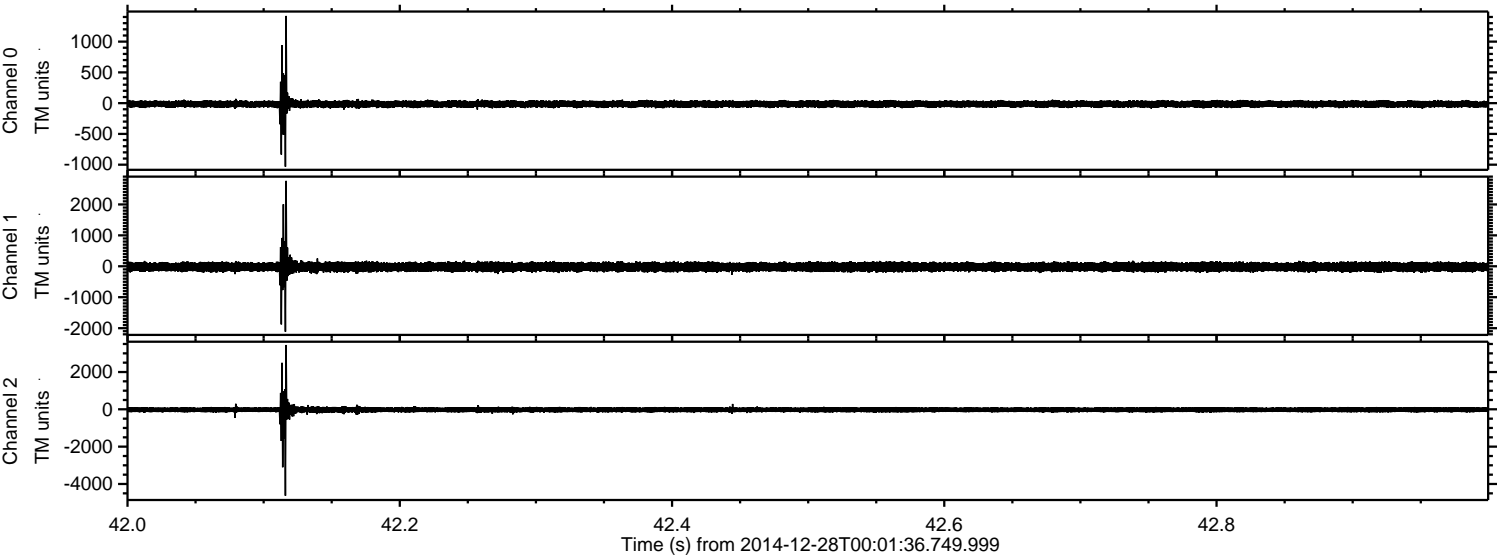



Processed Wed Dec 31 20:56:12 2014 by ELM ver.2012-10-06 from 001\_\_elm20141228\_000135\_\_dat00.bin

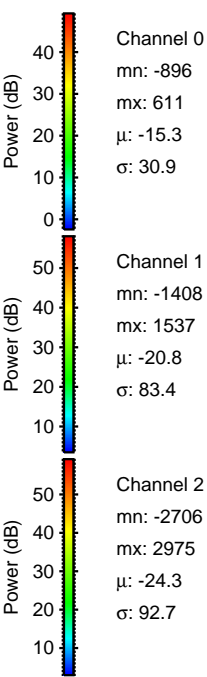
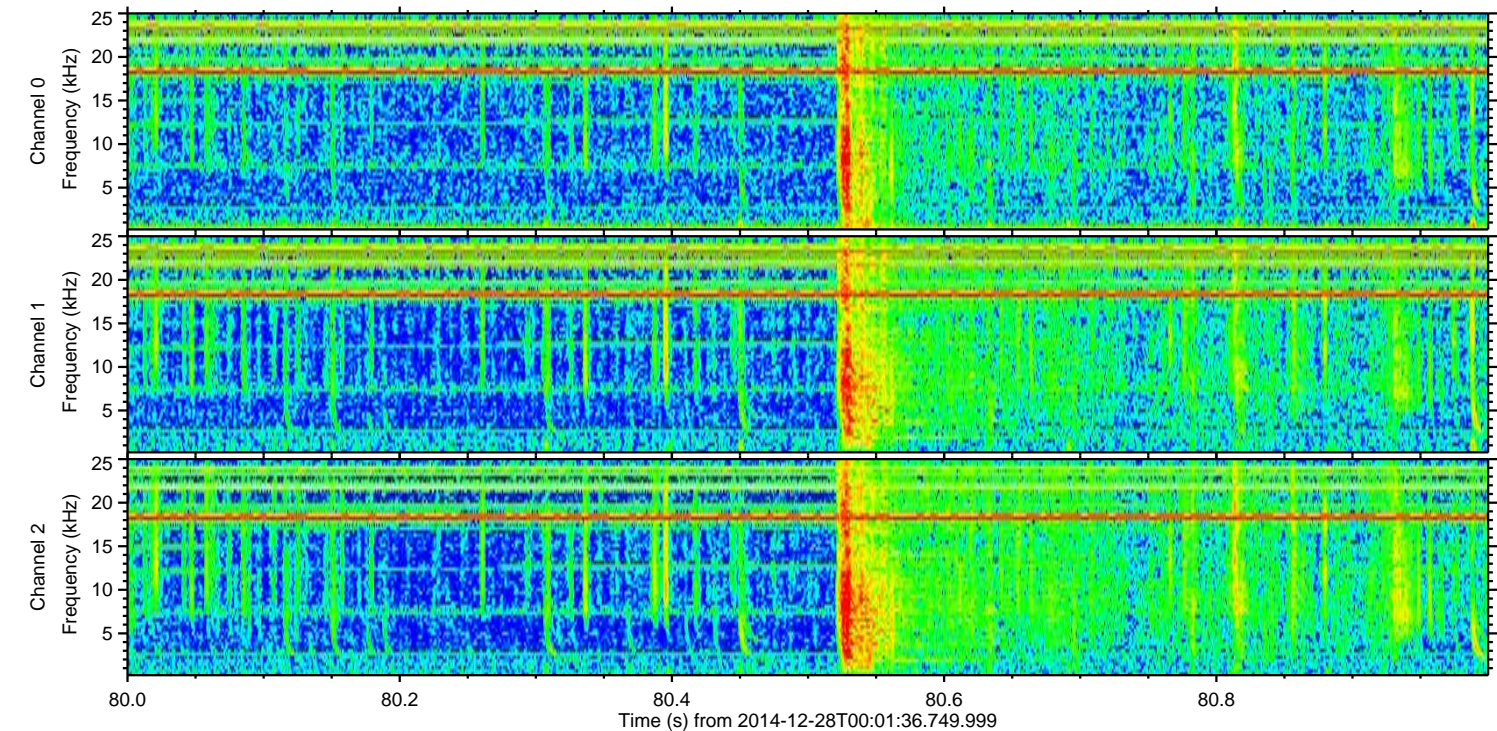
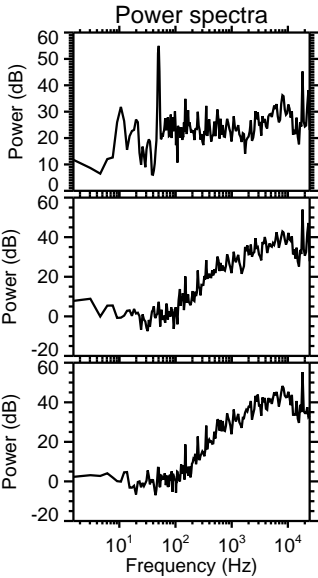
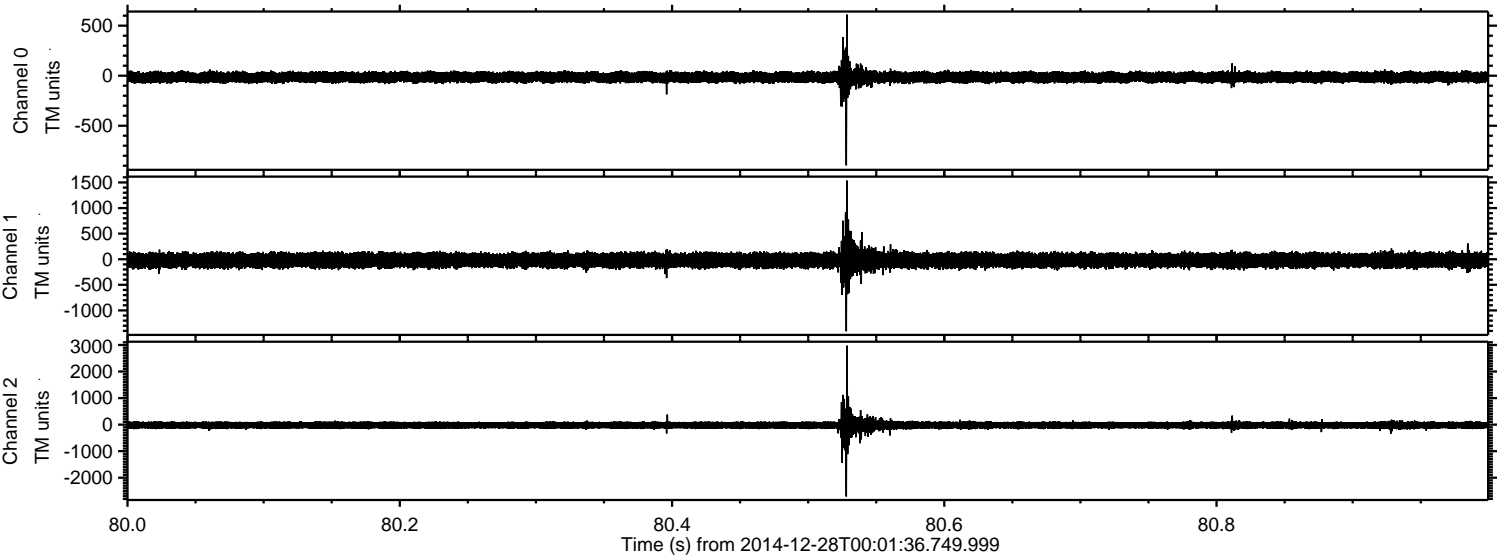



Processed Wed Dec 31 20:56:13 2014 by ELM ver.2012-10-06 from 001\_\_elm20141228\_000135\_\_dat00.bin

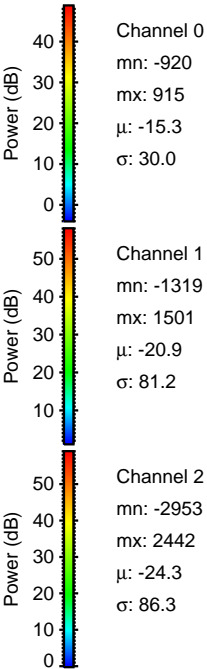
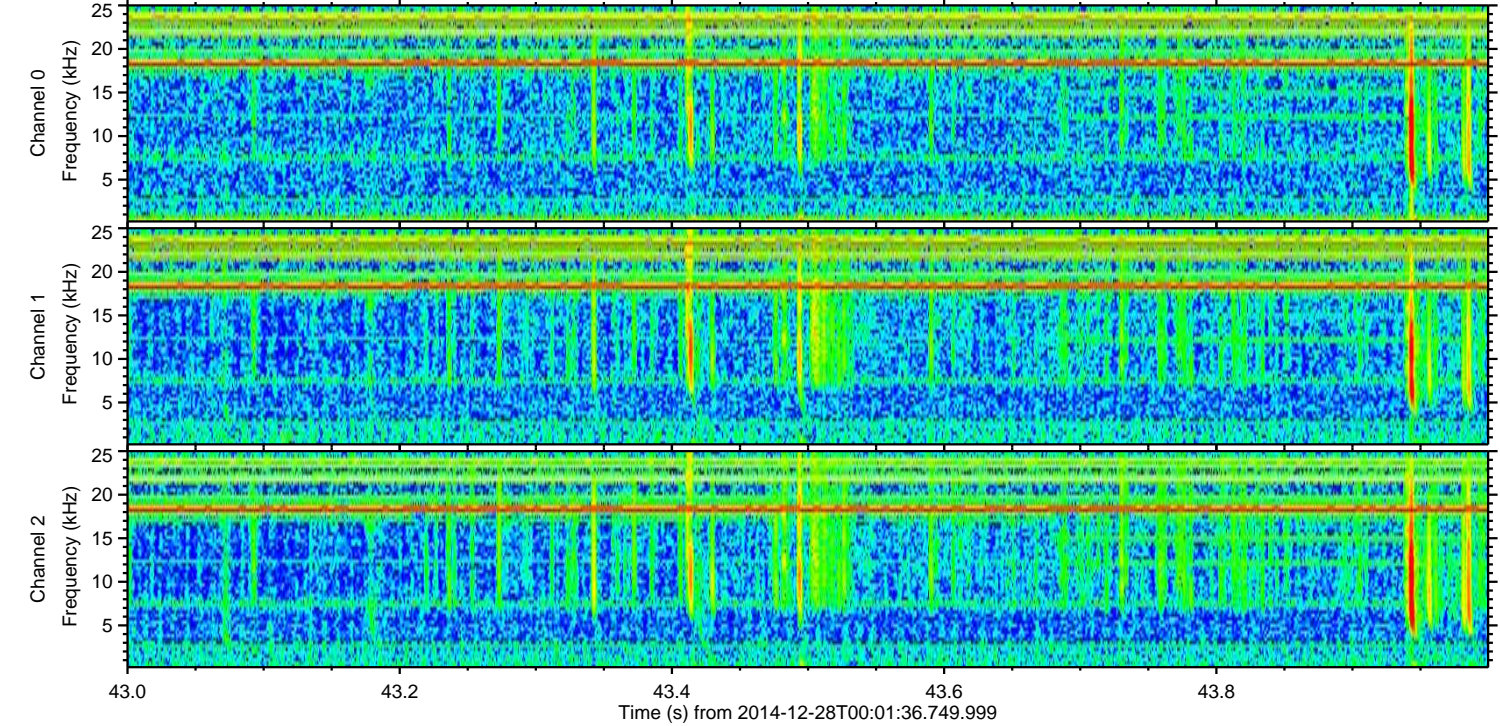
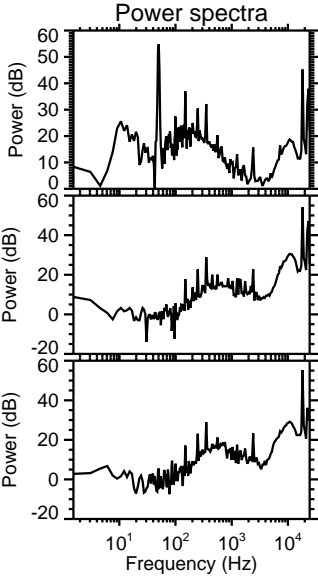
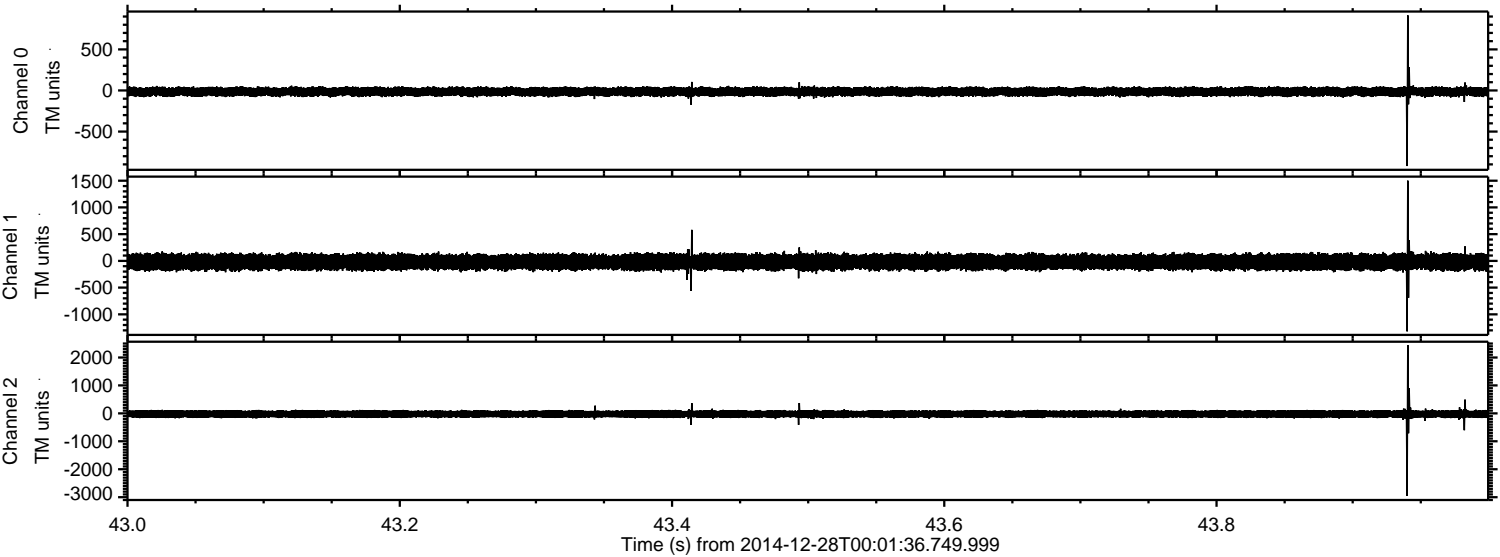



ELMAVAN 3D WAVEFORMS (Measured data sampled at 50 kHz) 49790 packets of 144 samples from 2014-12-28T00:01:36.749.999. Part 115/144

Processed Wed Dec 31 20:56:14 2014 by ELM ver.2012-10-06 from 001\_\_elm20141228\_000135\_\_dat00.bin

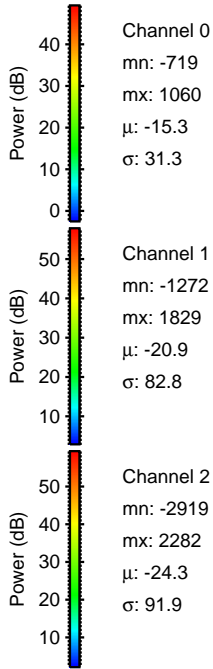
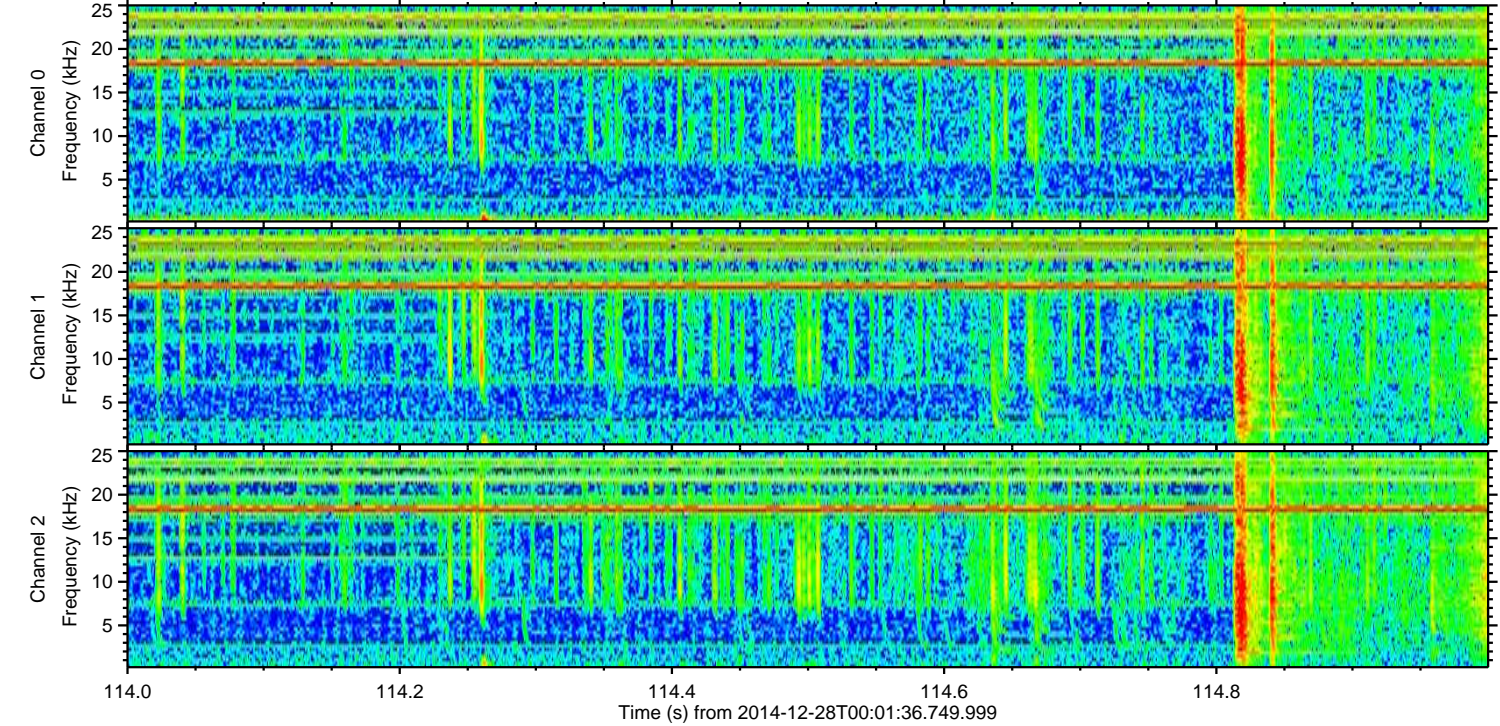
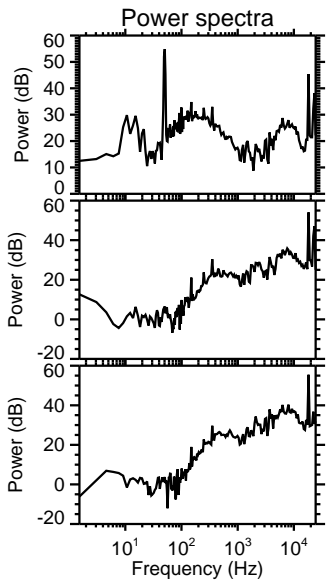
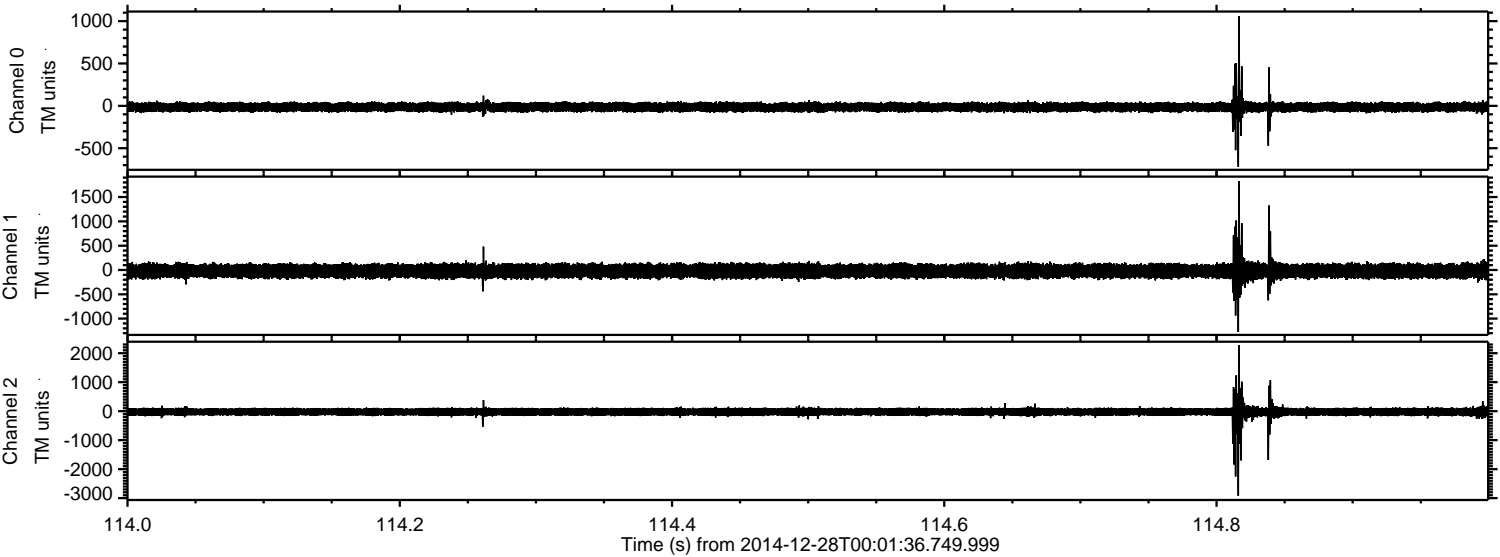



ELMAVAN 3D WAVEFORMS (Measured data sampled at 50 kHz) 49790 packets of 144 samples from 2014-12-28T00:01:36.749.999. Part 21/144

Processed Wed Dec 31 20:56:15 2014 by ELM ver.2012-10-06 from 001\_\_elm20141228\_000135\_\_dat00.bin

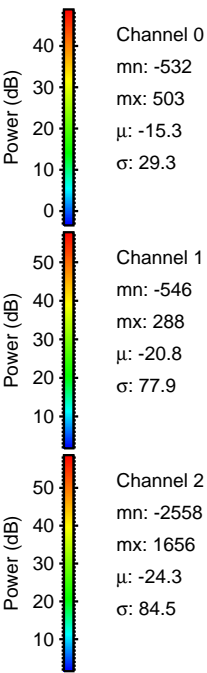
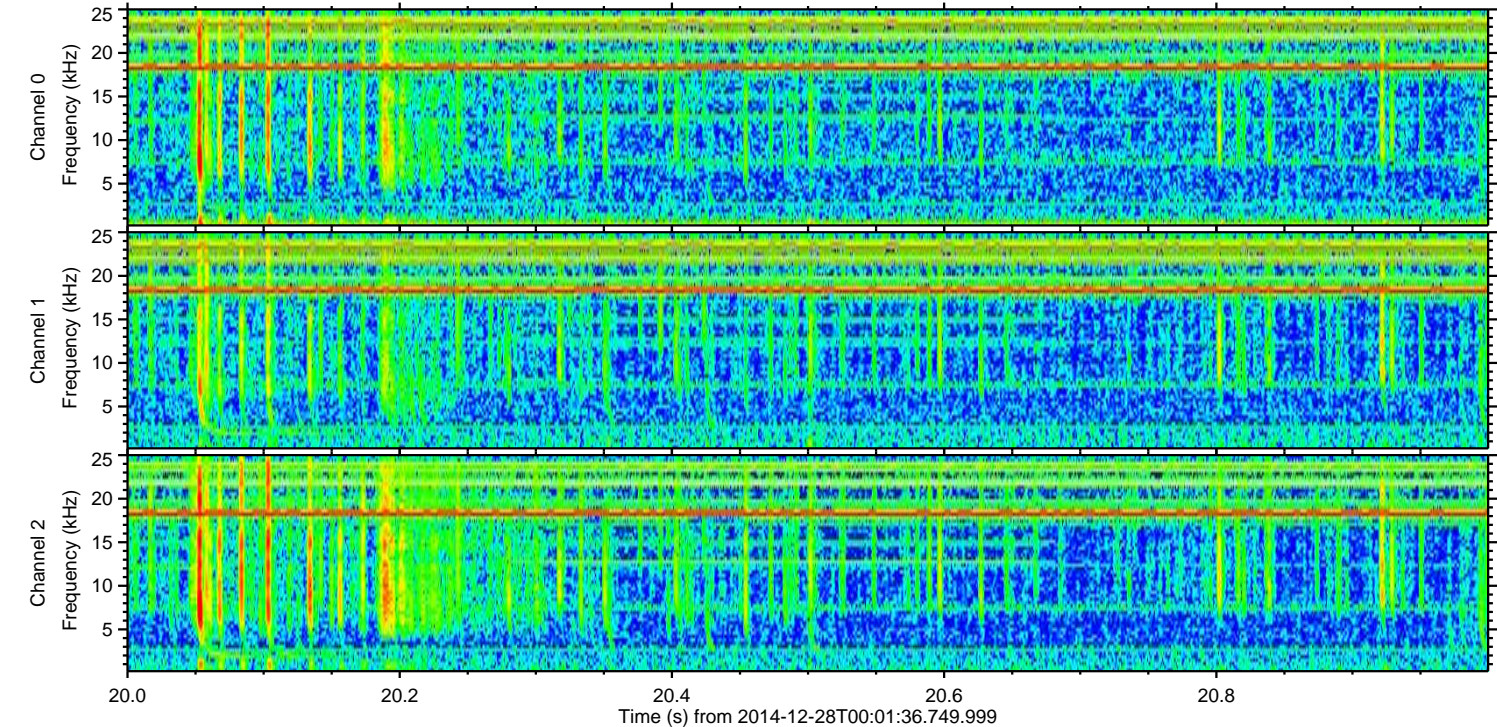
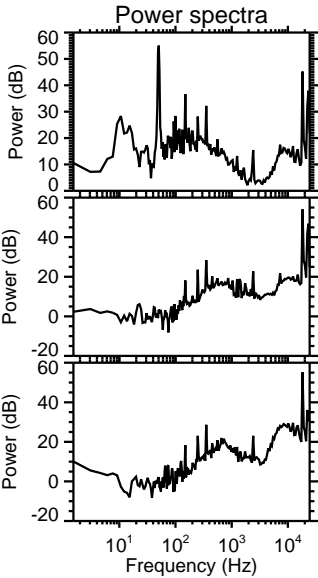
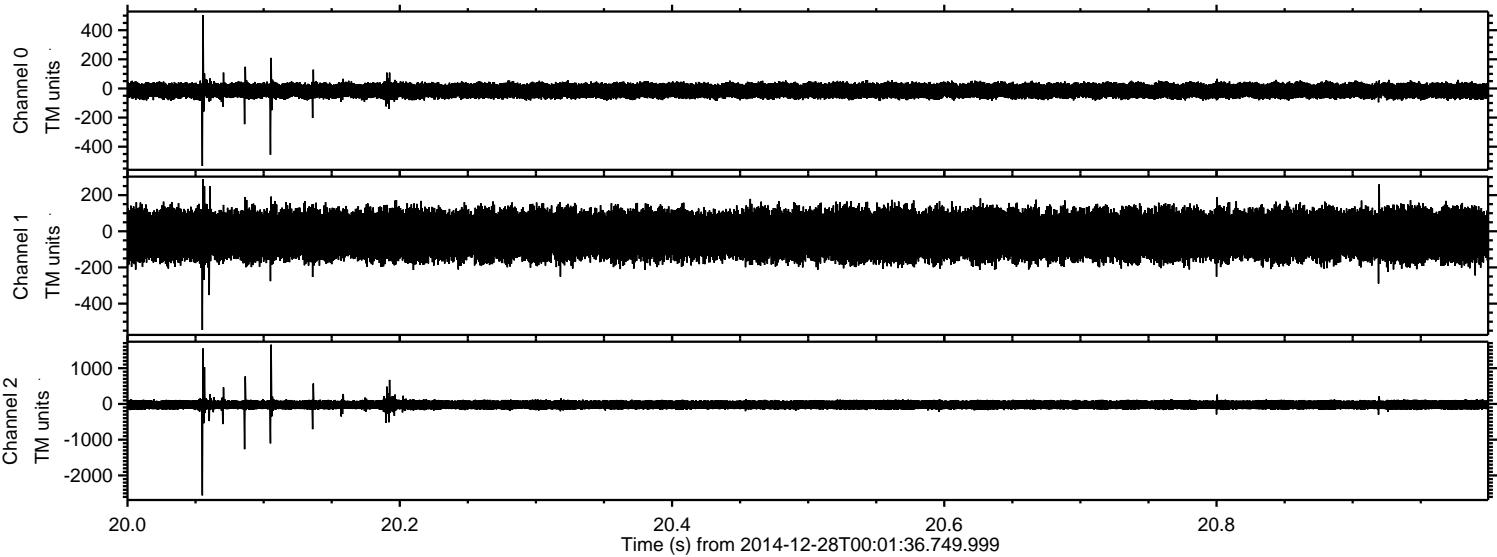



Processed Wed Dec 31 20:56:16 2014 by ELM ver.2012-10-06 from 001\_\_elm20141228\_000135\_\_dat00.bin

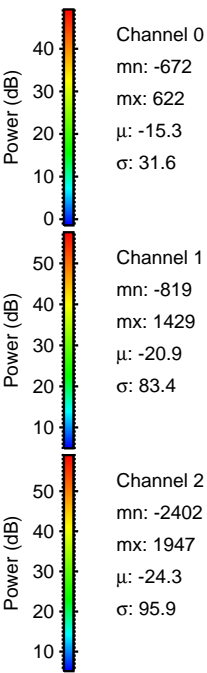
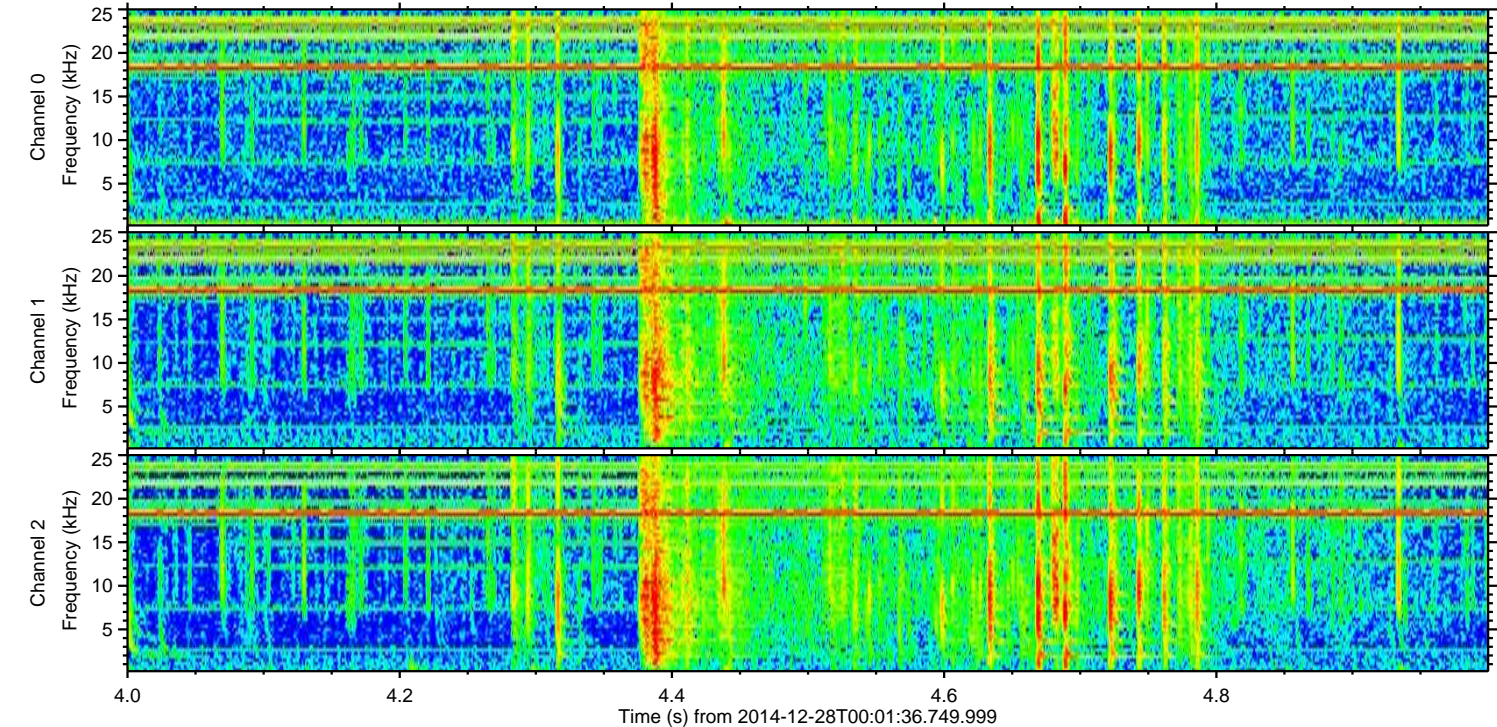
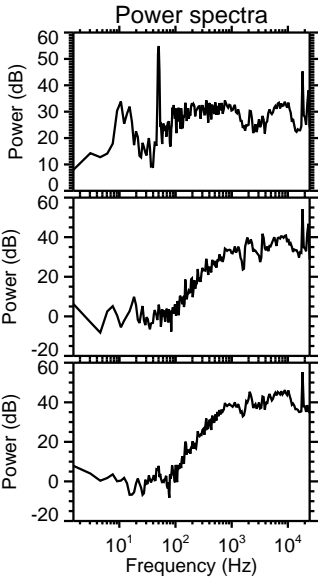
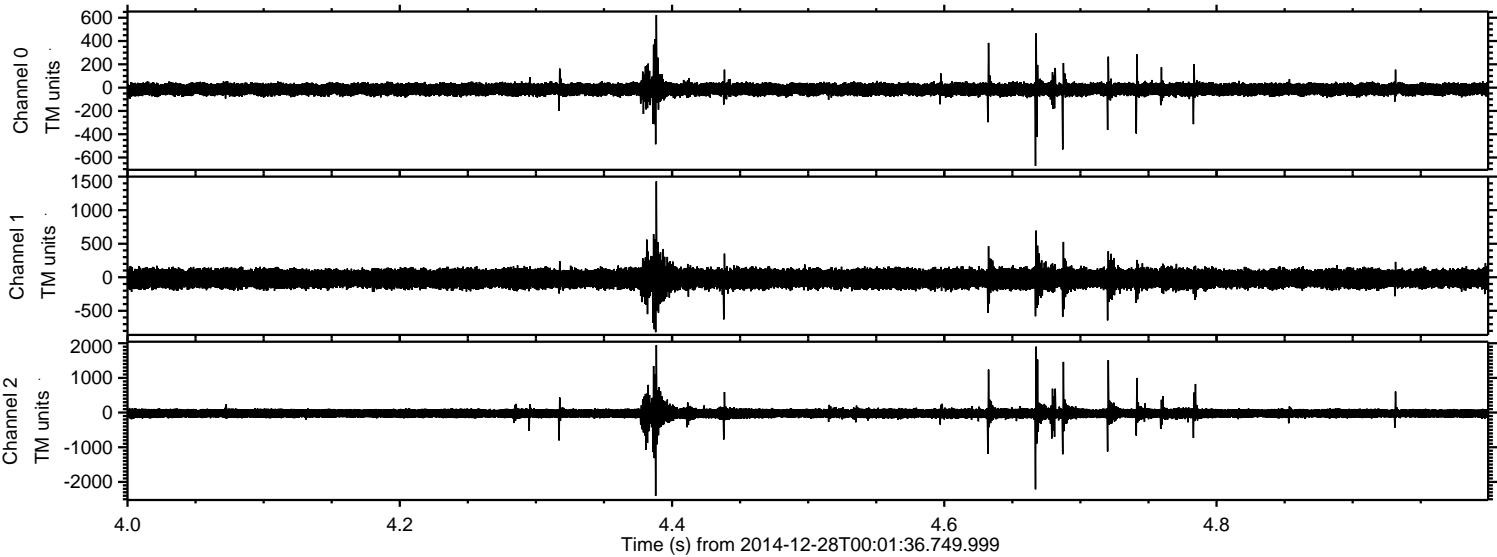

Channel 0  
mn: -672  
mx: 622  
 $\mu$ : -15.3  
 $\sigma$ : 31.6

Channel 1  
mn: -819  
mx: 1429  
 $\mu$ : -20.9  
 $\sigma$ : 83.4

Channel 2  
mn: -2402  
mx: 1947  
 $\mu$ : -24.3  
 $\sigma$ : 95.9



Processed Wed Dec 31 20:56:17 2014 by ELM ver.2012-10-06 from 001\_\_elm20141228\_000135\_\_dat00.bin

