

ELMAVAN 3D WAVEFORMS (Measured data sampled at 50 kHz) 49788 packets of 144 samples from 2014-12-27T02:15:56.706.000.

Processed Sat Dec 27 03:38:23 2014 by ELM ver.2012-10-06 from 001__elm20141227_021555__dat00.bin

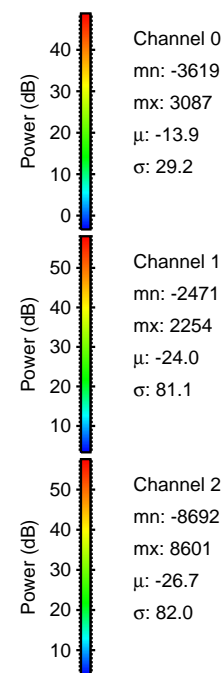

Processed Sat Dec 27 03:38:35 2014 by ELM ver.2012-10-06 from 001__elm20141227_021555__dat00.bin

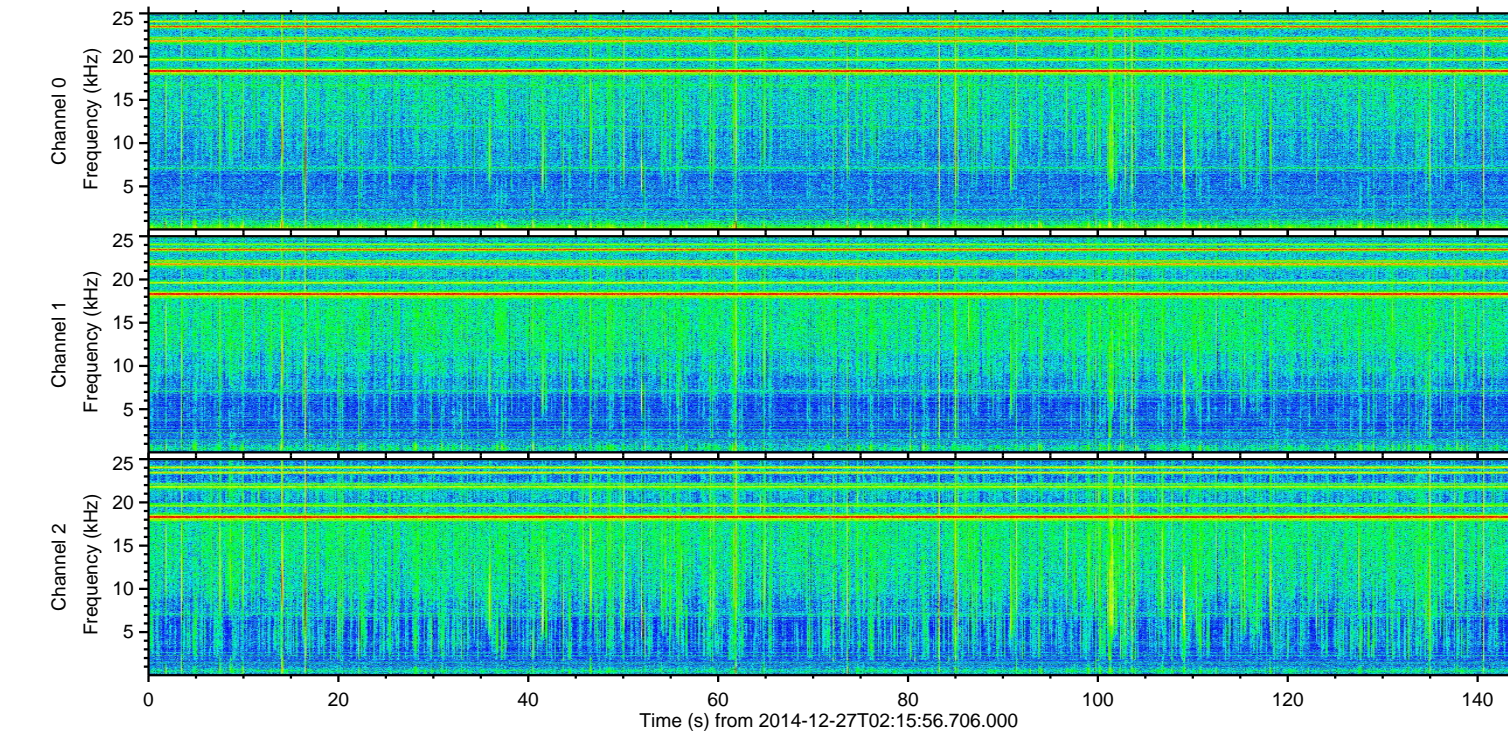
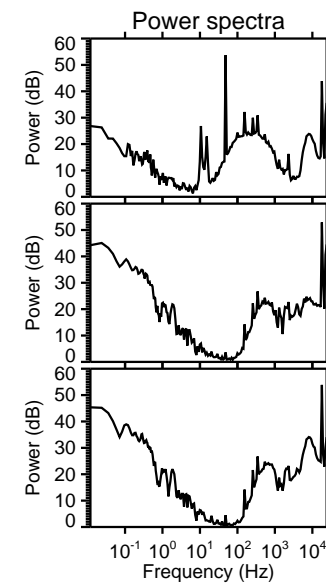
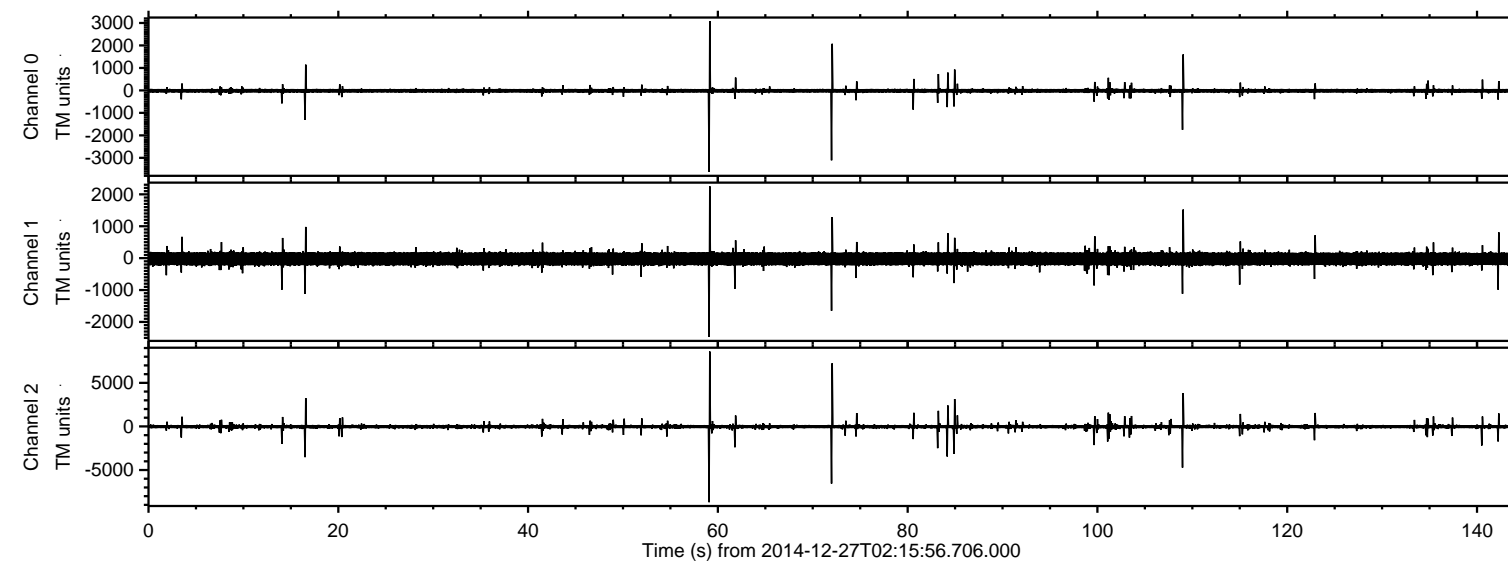
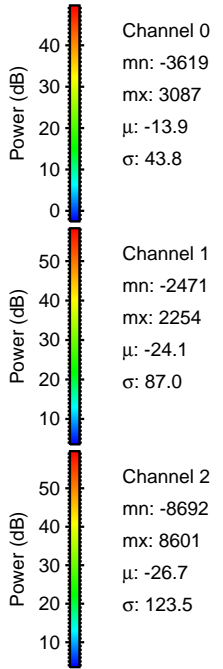
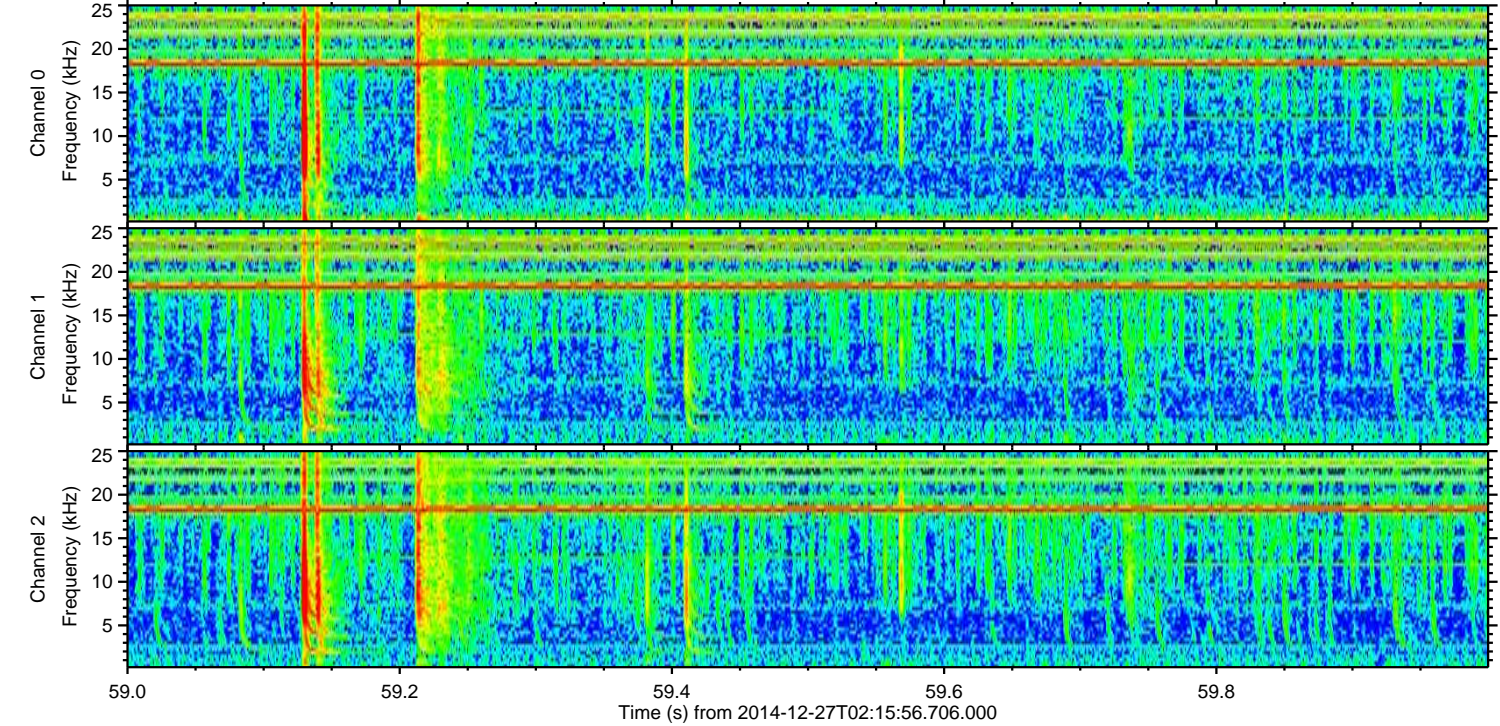
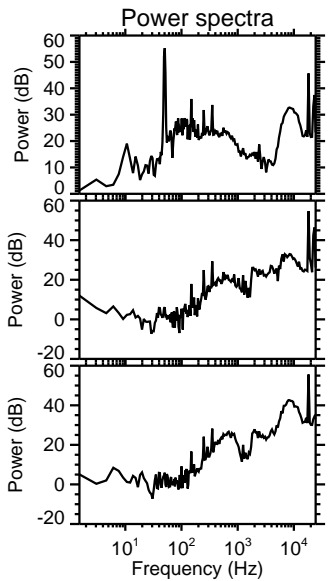
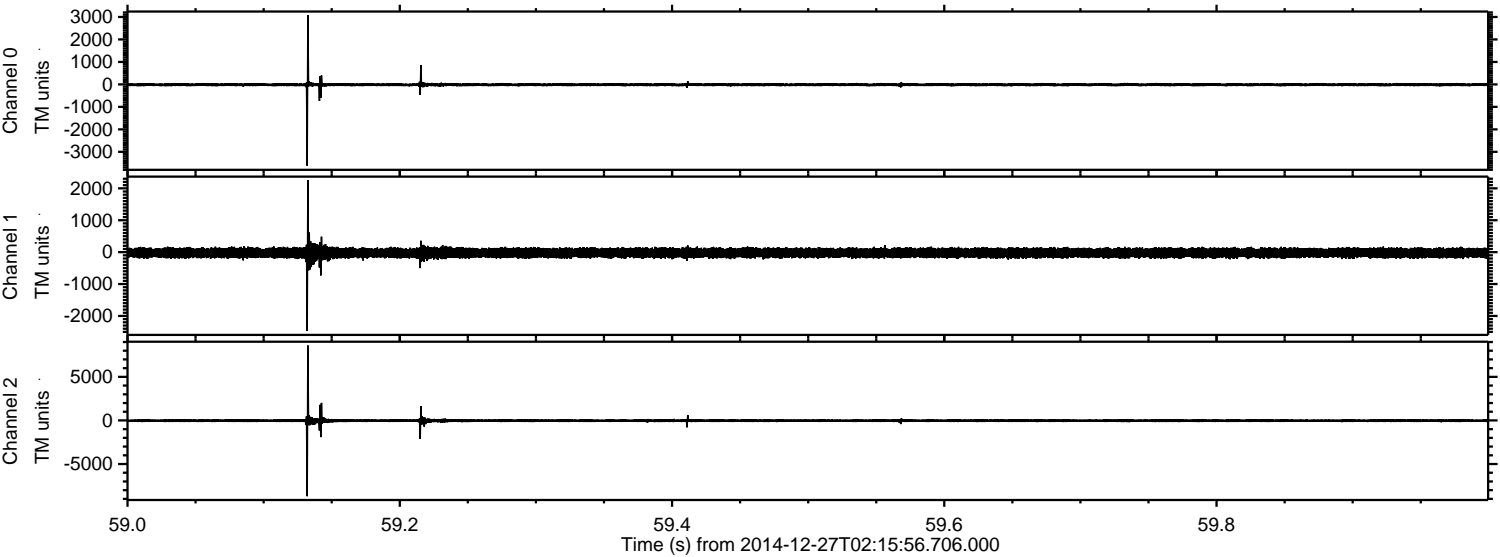

ELMAVAN 3D WAVEFORMS (Measured data sampled at 50 kHz) 49788 packets of 144 samples from 2014-12-27T02:15:56.706.000. Part 73/144

Processed Sat Dec 27 03:38:36 2014 by ELM ver.2012-10-06 from 001__elm20141227_021555__dat00.bin

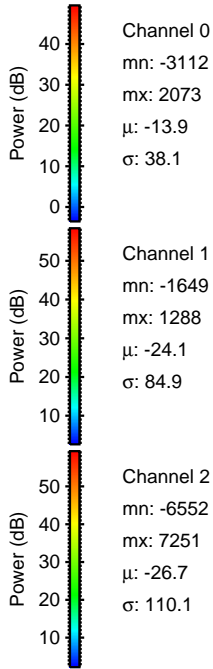
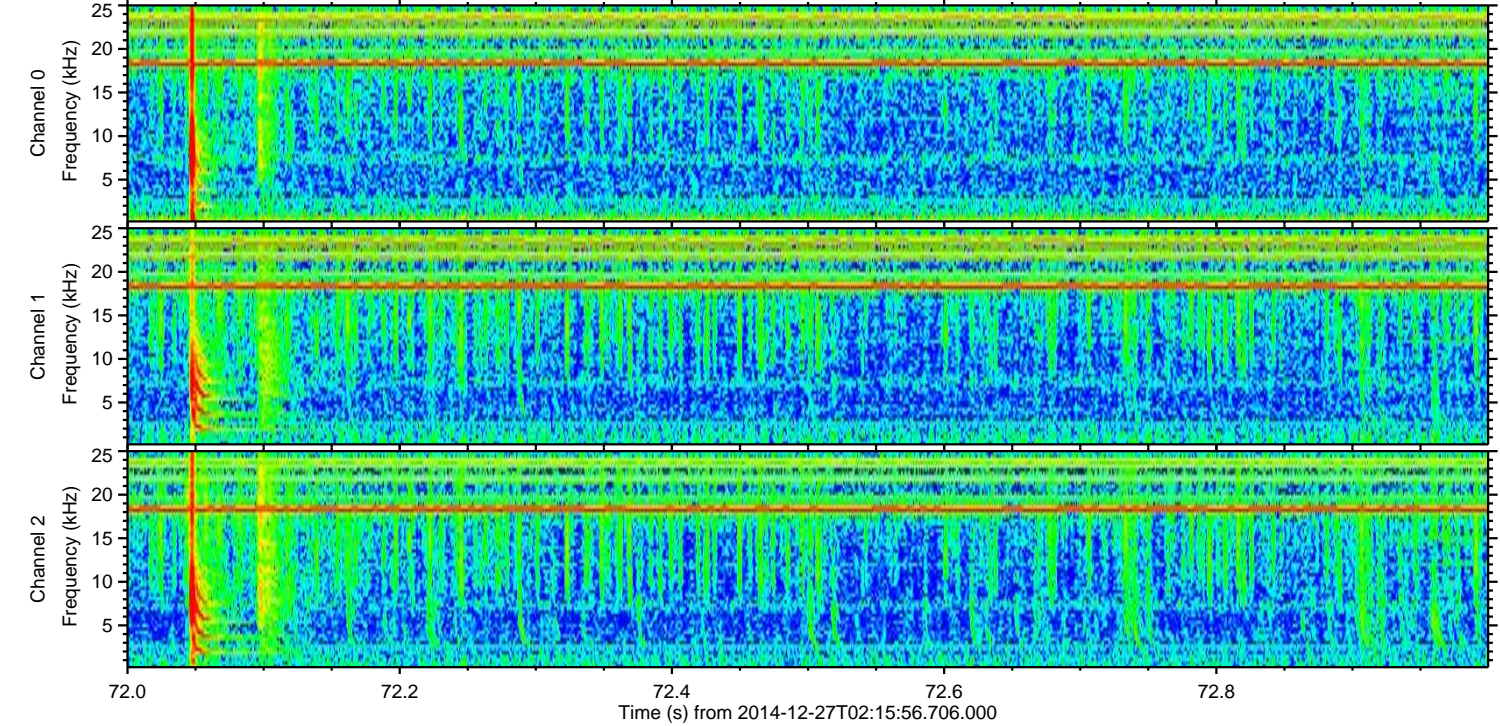
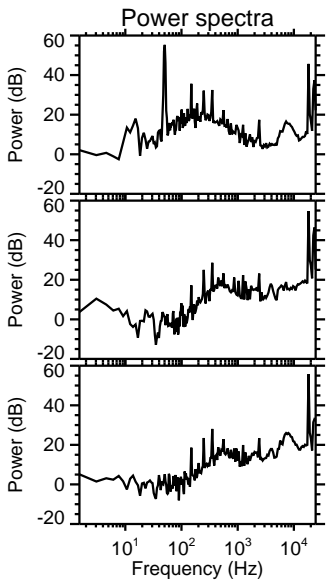
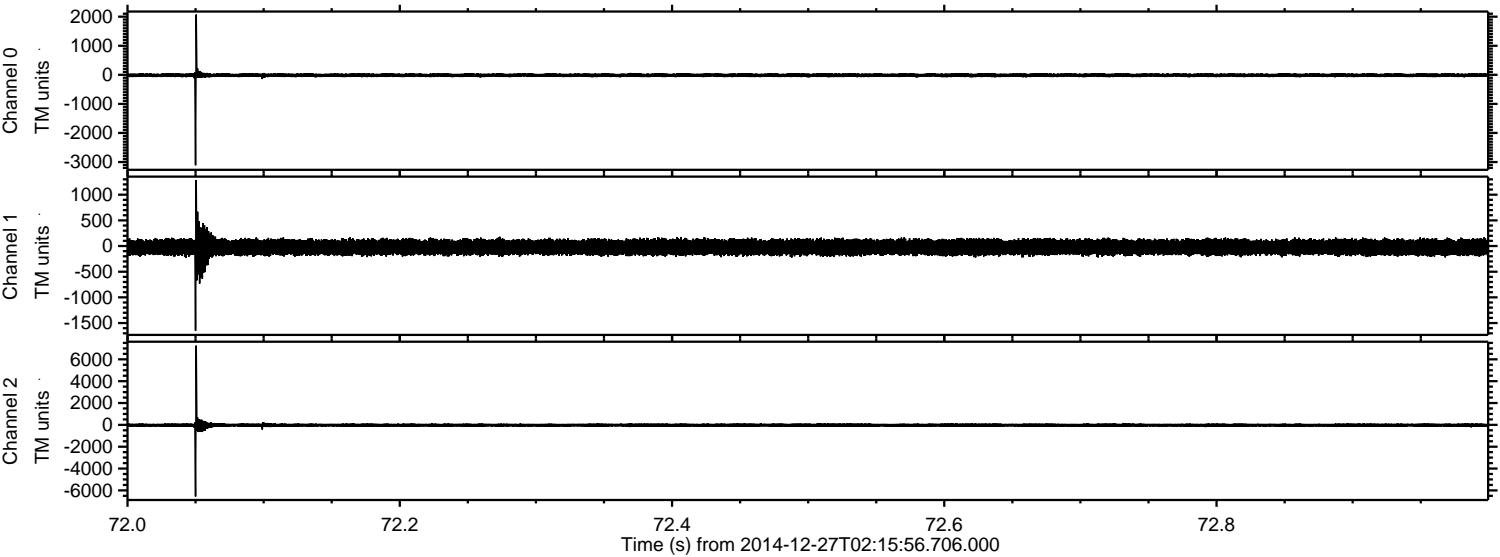

ELMAVAN 3D WAVEFORMS (Measured data sampled at 50 kHz) 49788 packets of 144 samples from 2014-12-27T02:15:56.706.000. Part 109/144

Processed Sat Dec 27 03:38:37 2014 by ELM ver.2012-10-06 from 001__elm20141227_021555__dat00.bin

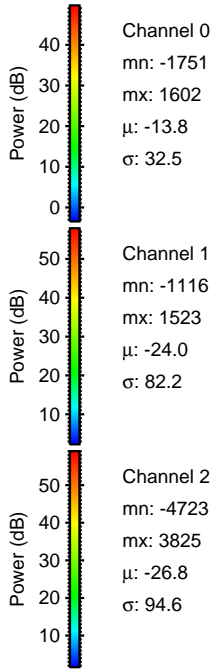
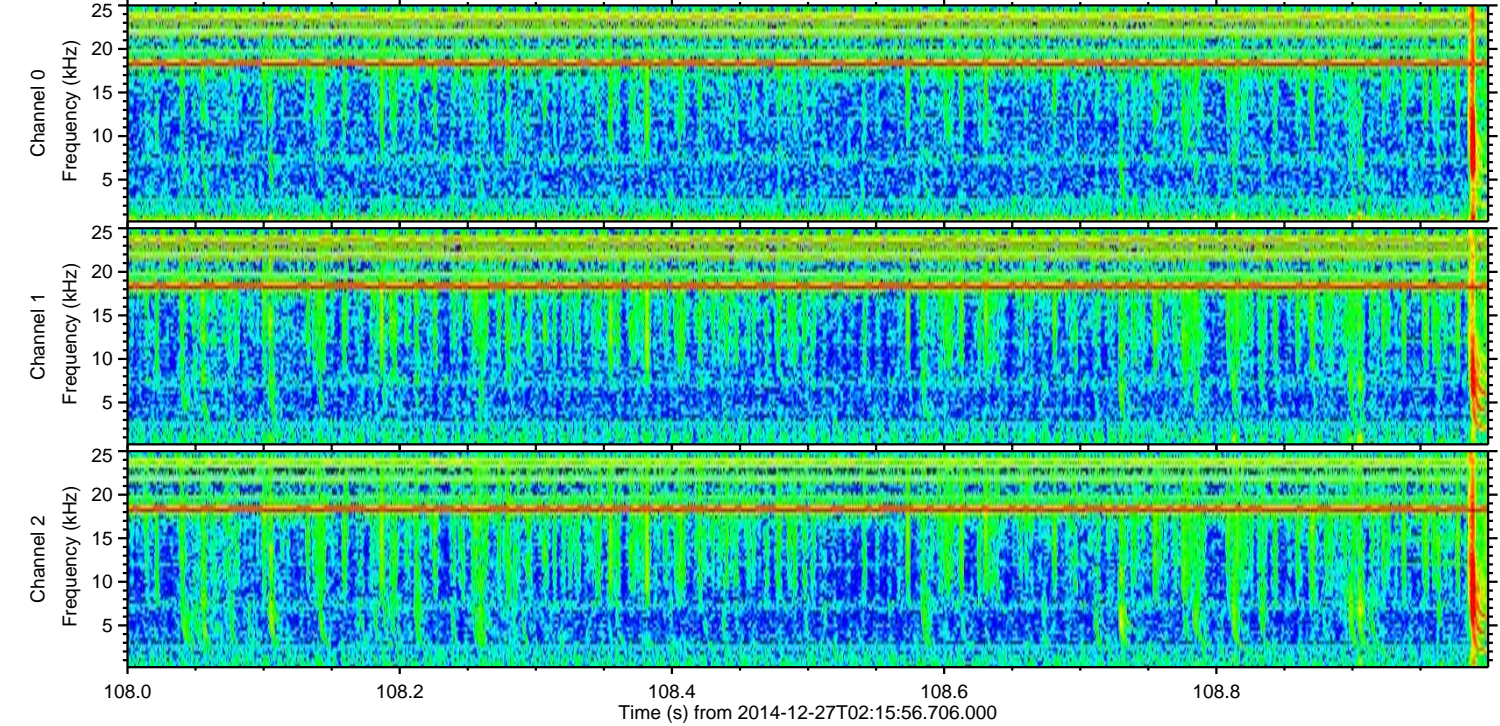
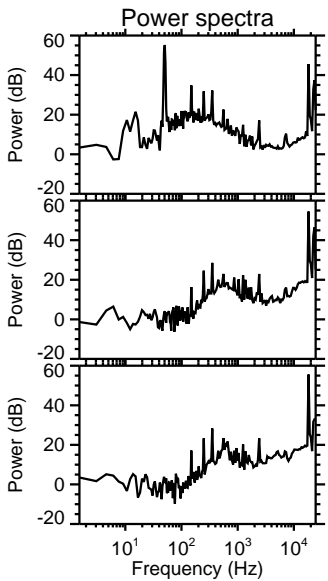
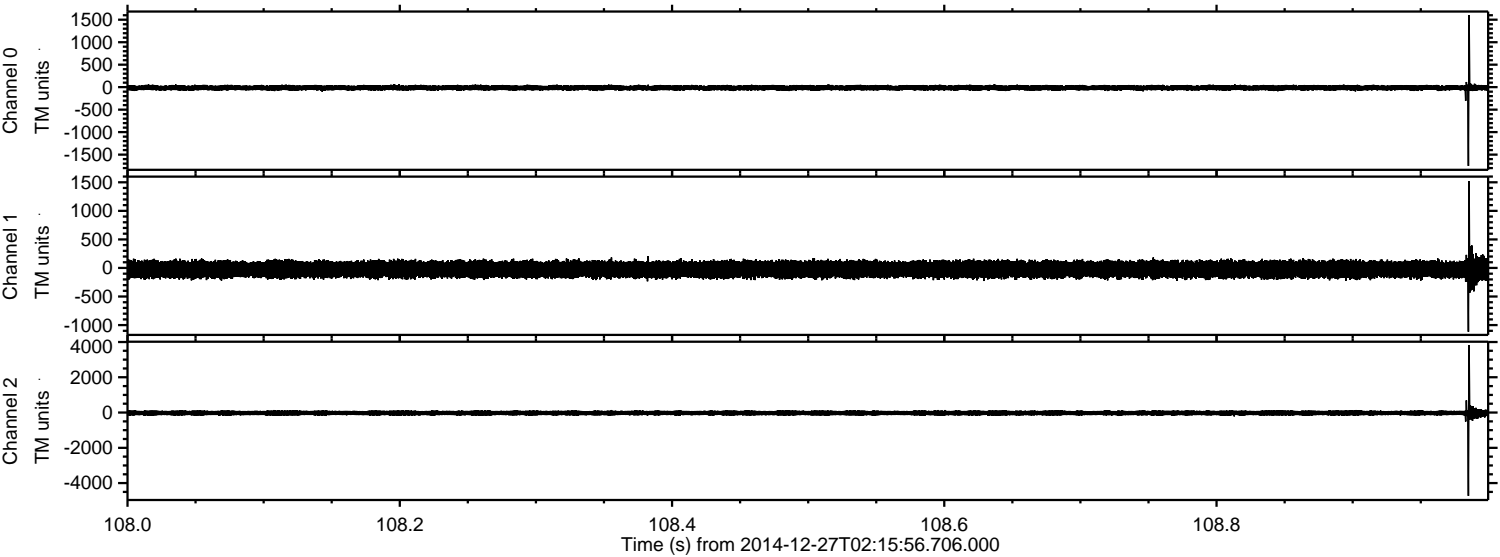

Channel 0
mn: -1751
mx: 1602
 μ : -13.8
 σ : 32.5

Channel 1
mn: -1116
mx: 1523
 μ : -24.0
 σ : 82.2

Channel 2
mn: -4723
mx: 3825
 μ : -26.8
 σ : 94.6

ELMAVAN 3D WAVEFORMS (Measured data sampled at 50 kHz) 49788 packets of 144 samples from 2014-12-27T02:15:56.706.000. Part 17/144

Processed Sat Dec 27 03:38:38 2014 by ELM ver.2012-10-06 from 001__elm20141227_021555__dat00.bin

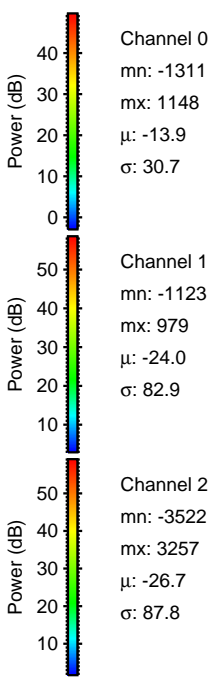
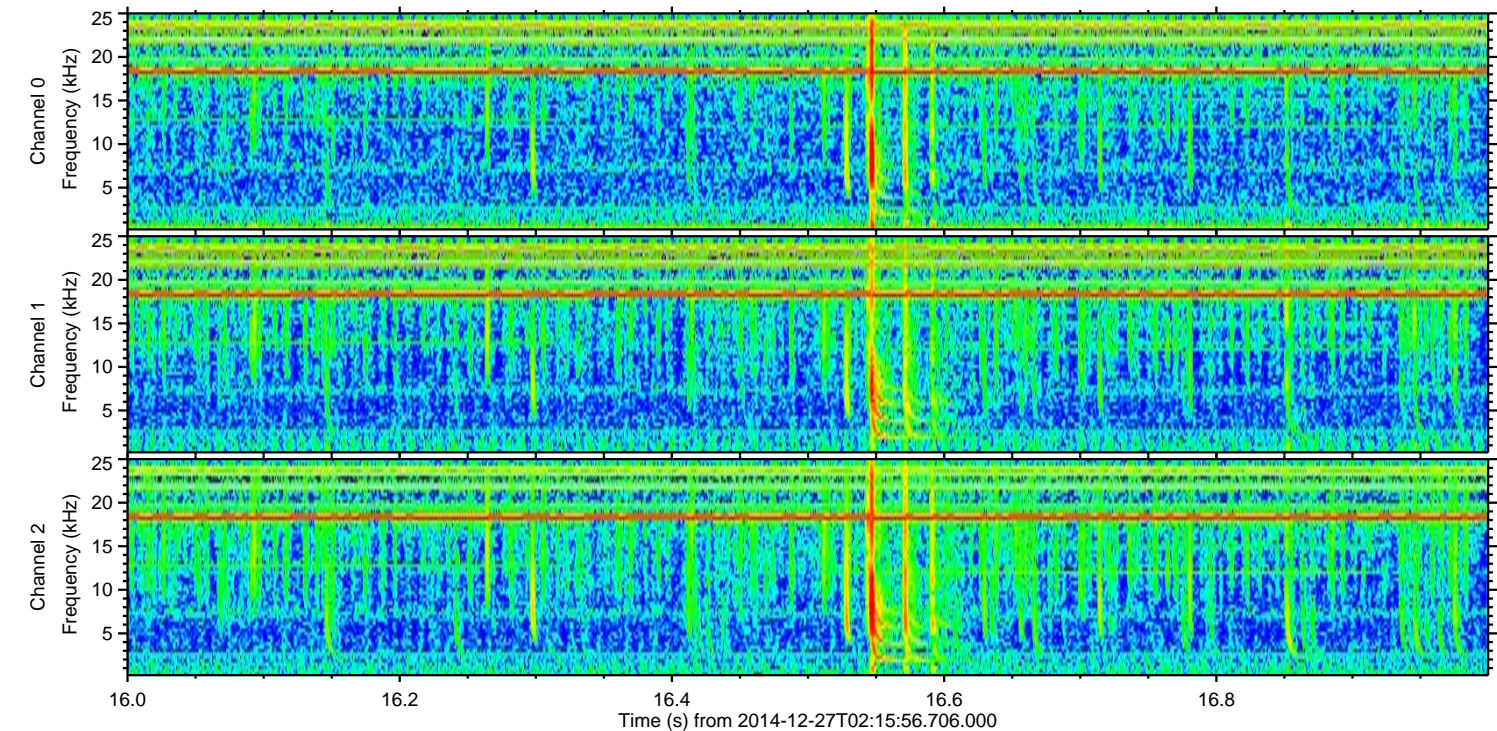
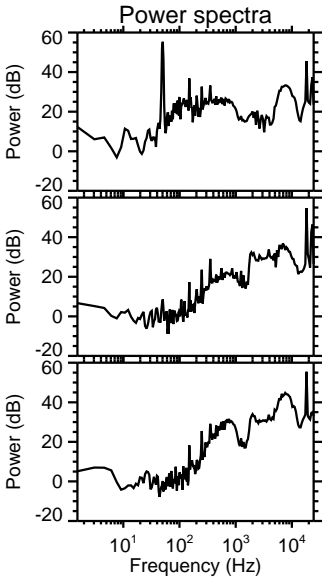
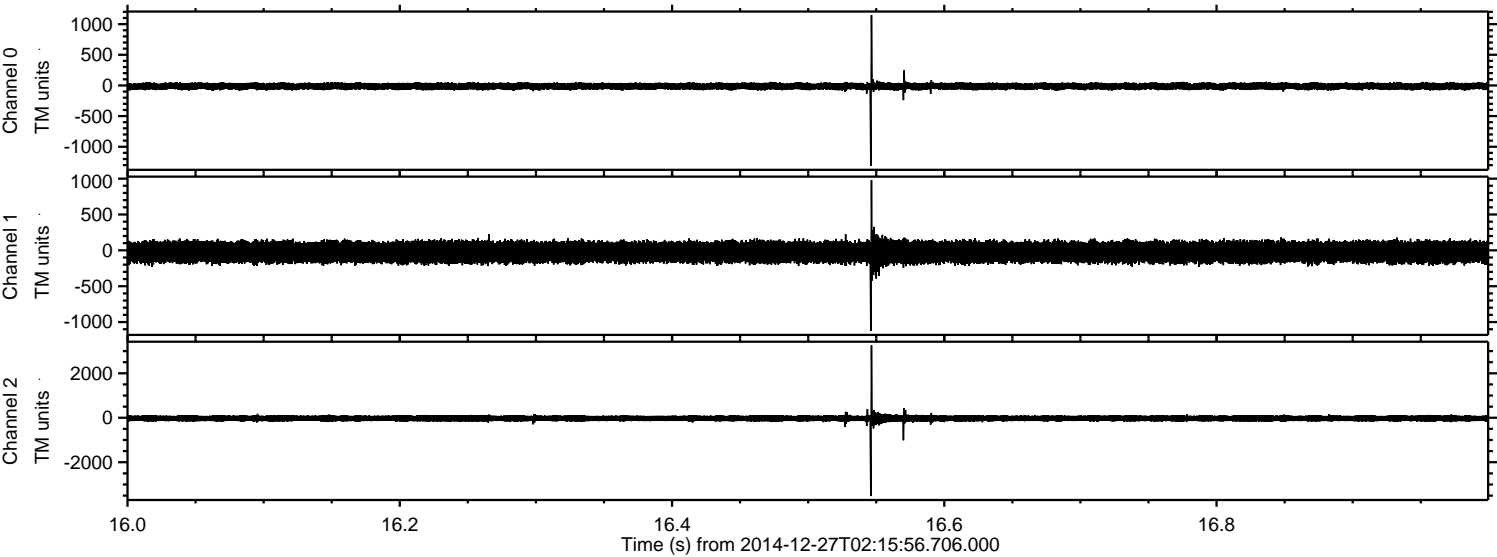

Channel 0
mn: -1311
mx: 1148
 μ : -13.9
 σ : 30.7

Channel 1
mn: -1123
mx: 979
 μ : -24.0
 σ : 82.9

Channel 2
mn: -3522
mx: 3257
 μ : -26.7
 σ : 87.8

Processed Sat Dec 27 03:38:39 2014 by ELM ver.2012-10-06 from 001__elm20141227_021555__dat00.bin

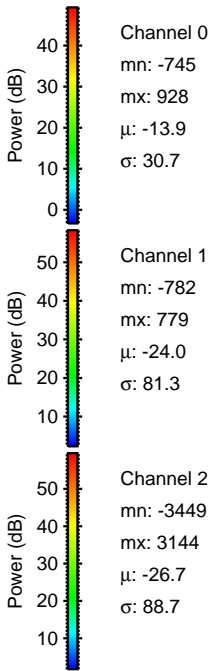
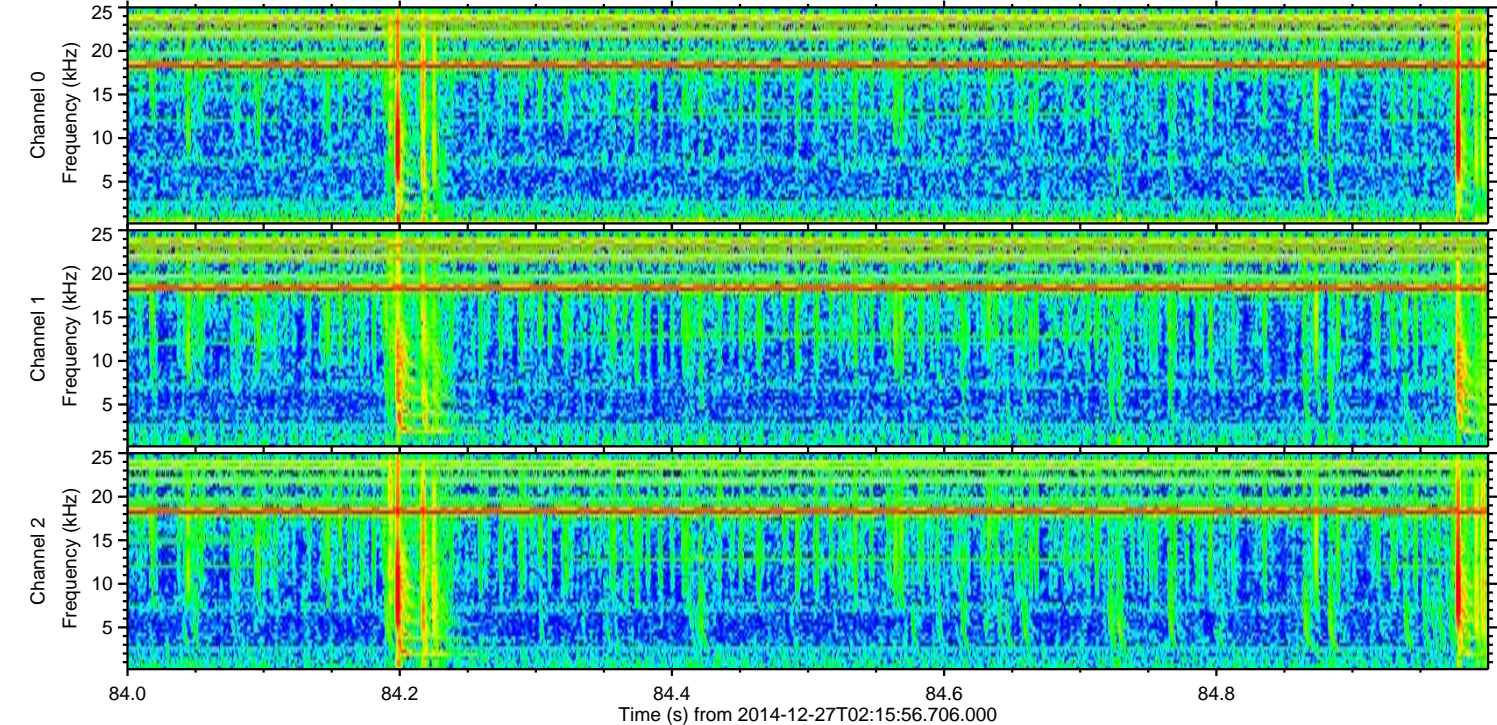
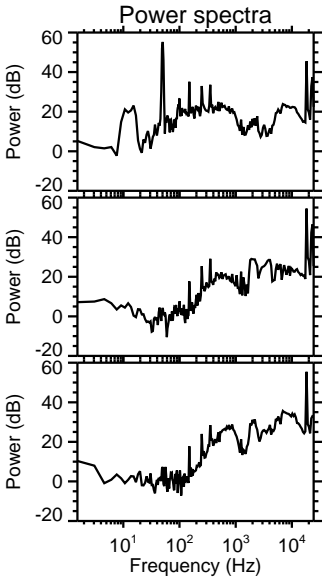
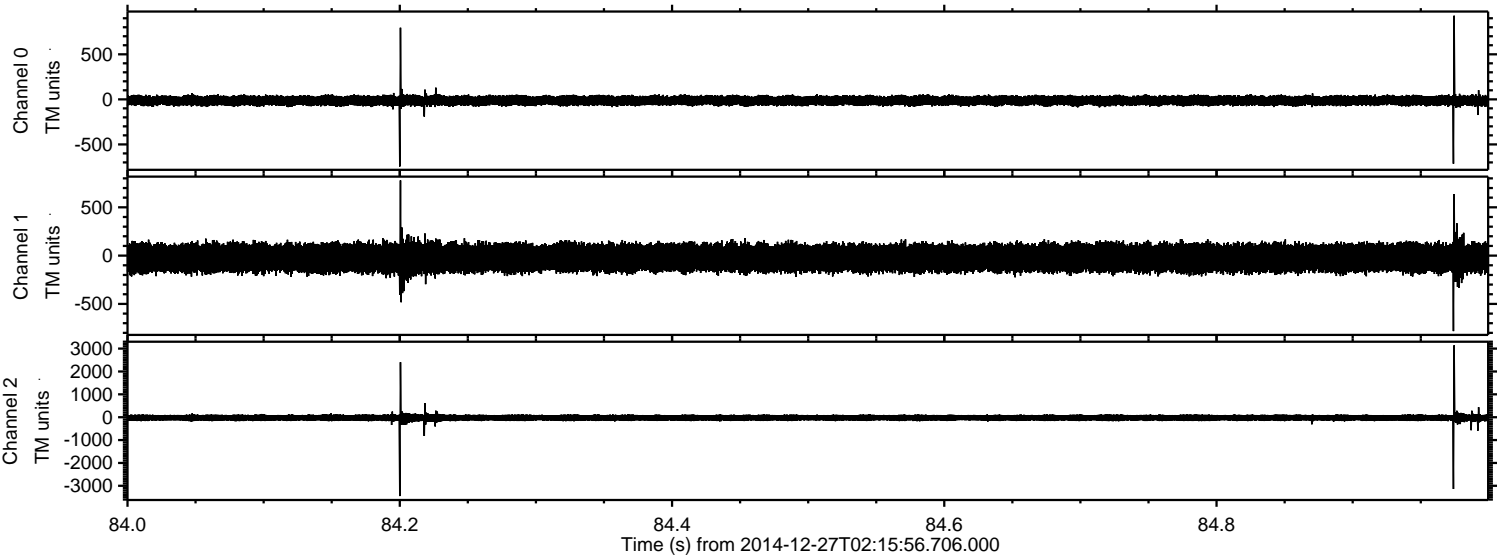

ELMAVAN 3D WAVEFORMS (Measured data sampled at 50 kHz) 49788 packets of 144 samples from 2014-12-27T02:15:56.706.000. Part 84/144

Processed Sat Dec 27 03:38:40 2014 by ELM ver.2012-10-06 from 001__elm20141227_021555__dat00.bin

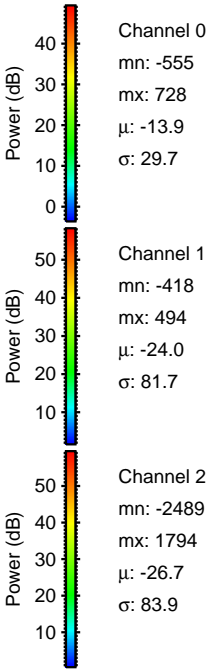
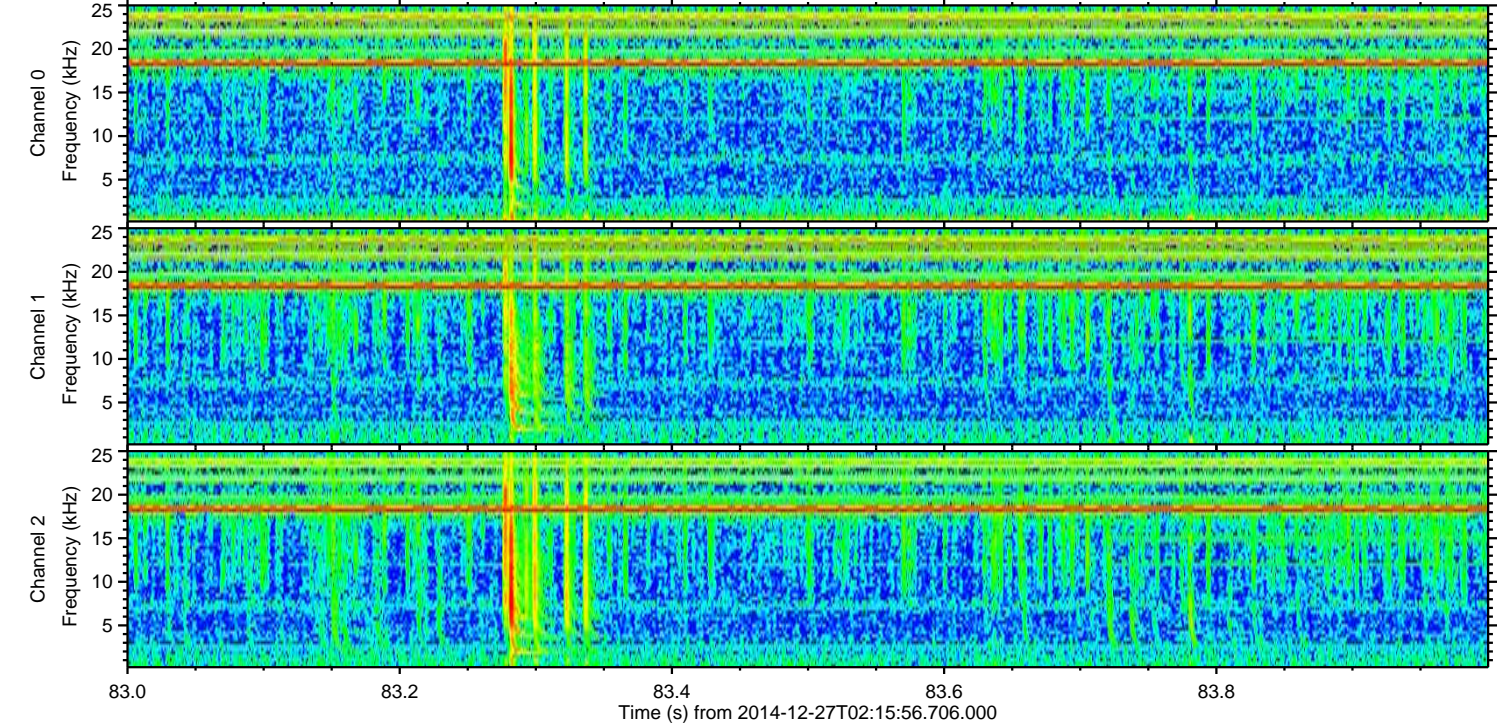
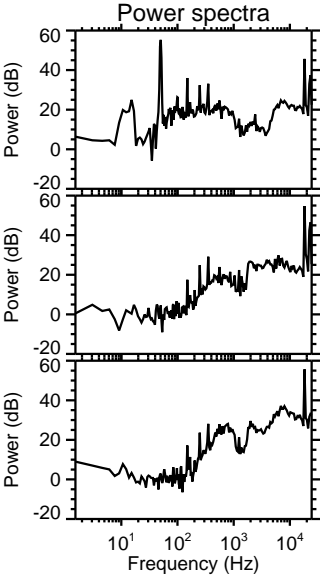
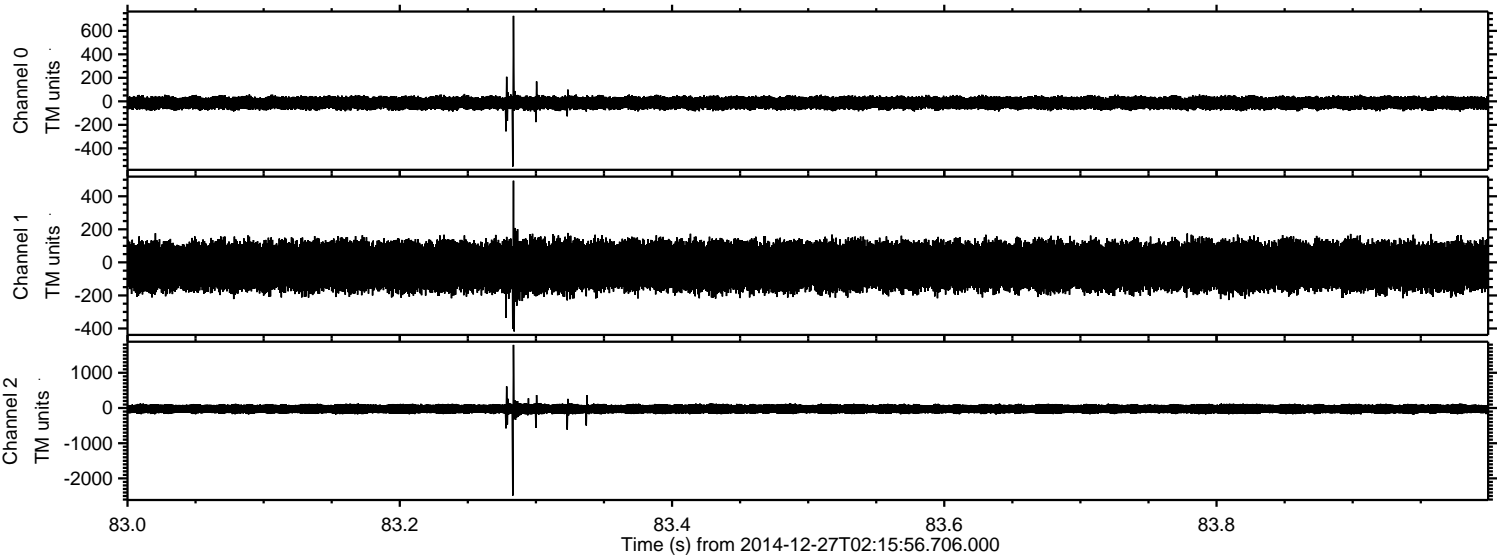

Processed Sat Dec 27 03:38:41 2014 by ELM ver.2012-10-06 from 001__elm20141227_021555__dat00.bin

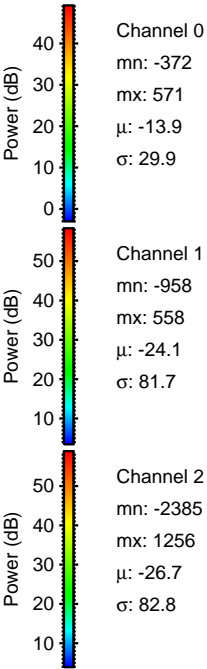
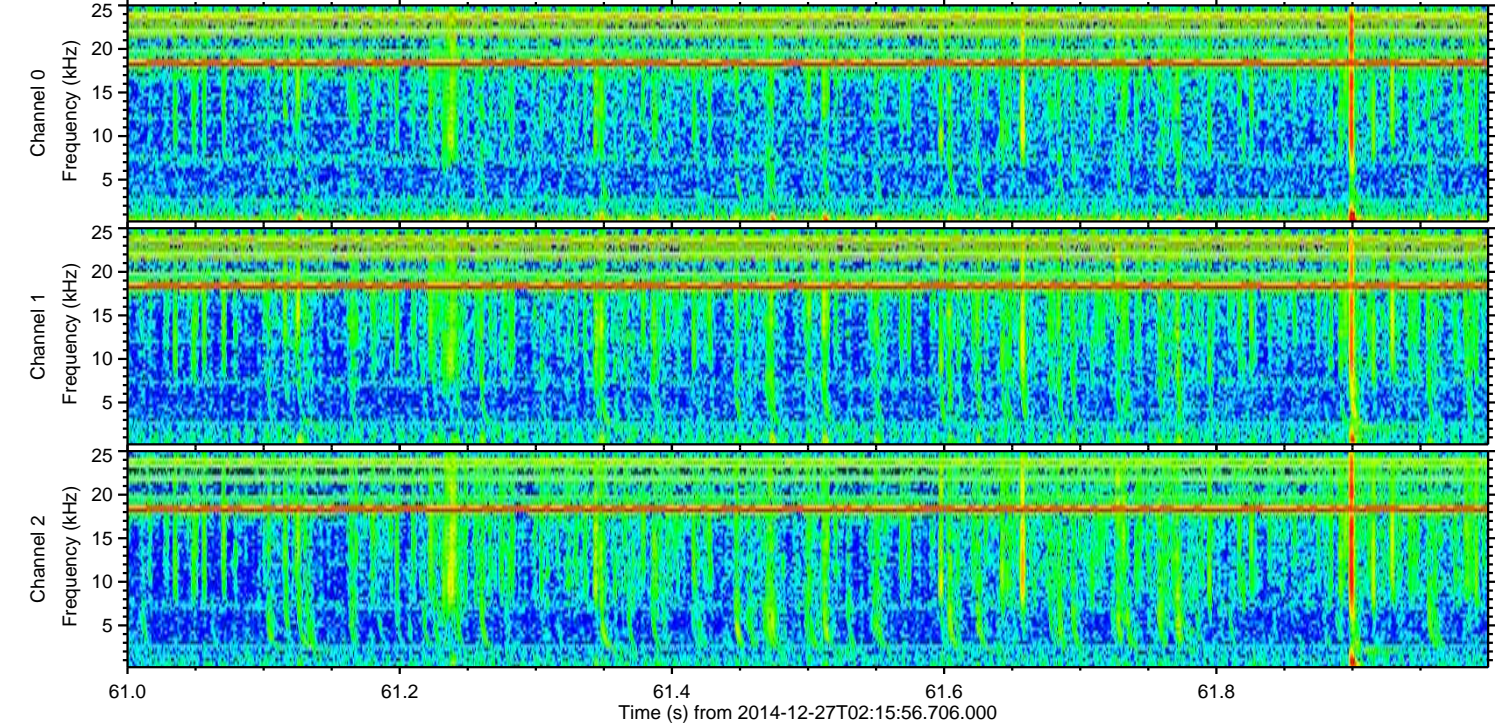
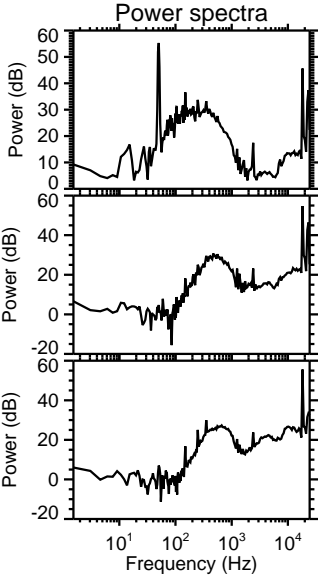
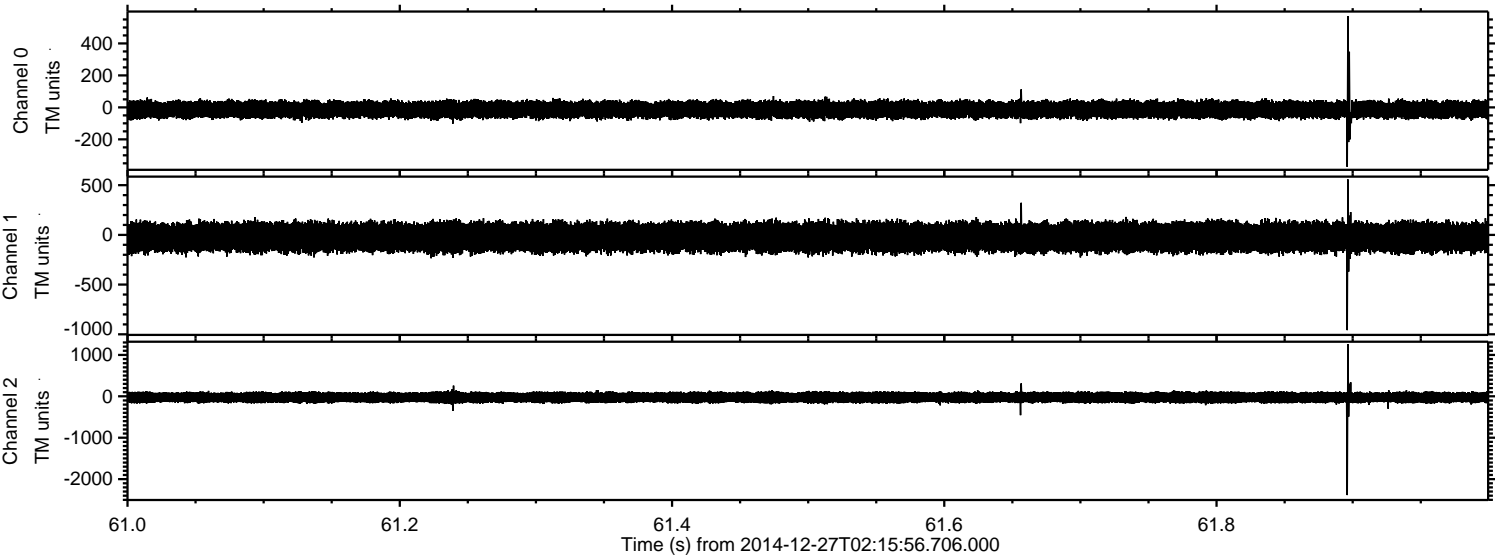

ELMAVAN 3D WAVEFORMS (Measured data sampled at 50 kHz) 49788 packets of 144 samples from 2014-12-27T02:15:56.706.000. Part 141/144

Processed Sat Dec 27 03:38:42 2014 by ELM ver.2012-10-06 from 001__elm20141227_021555__dat00.bin

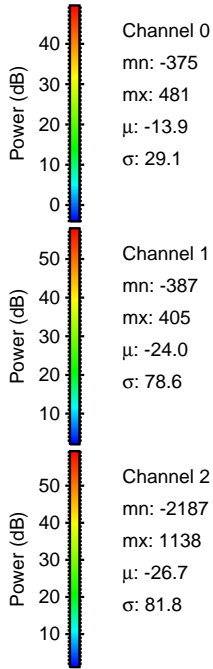
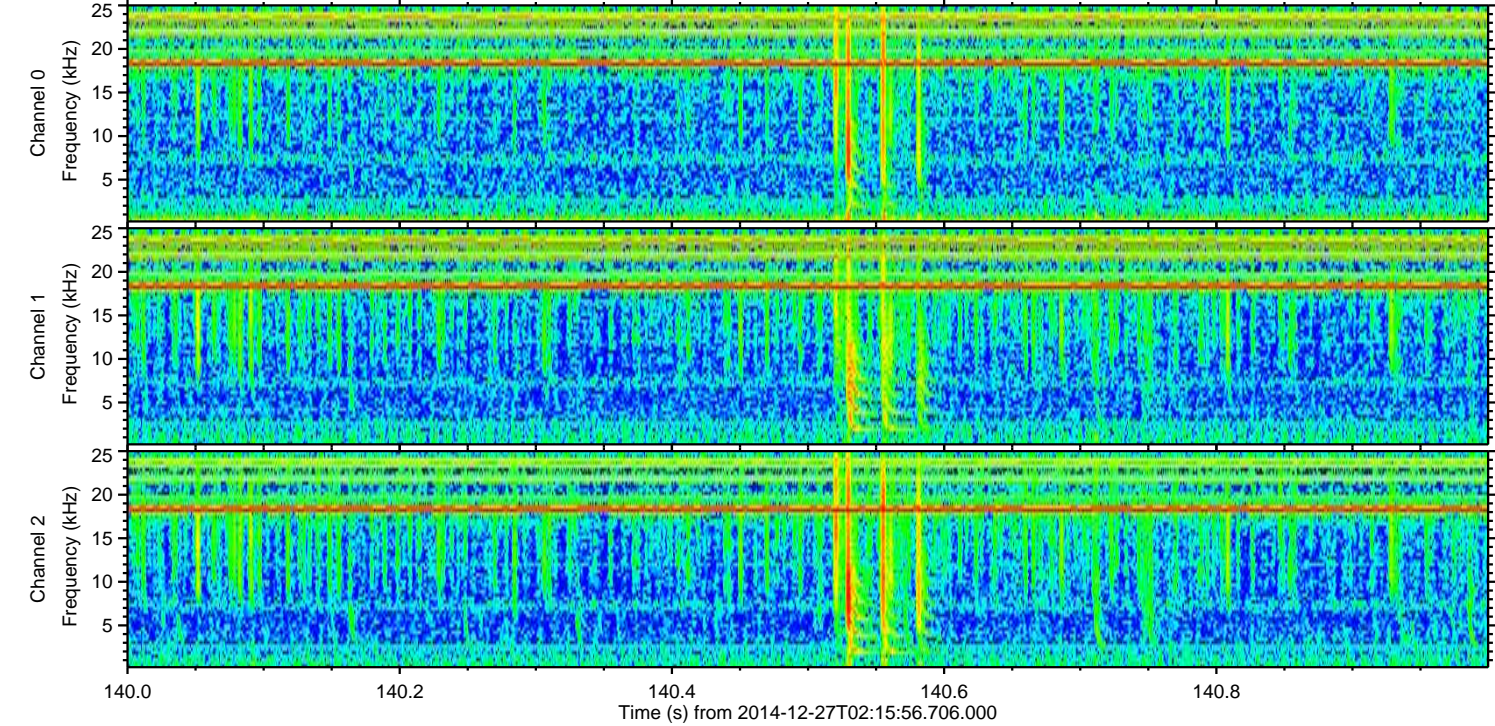
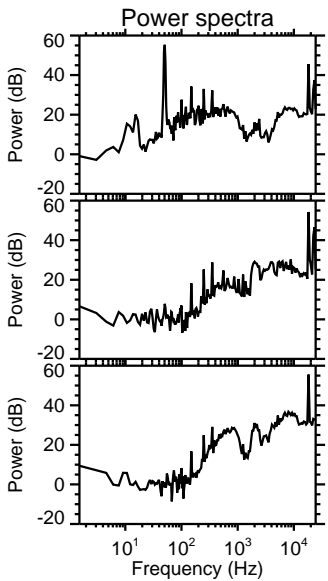
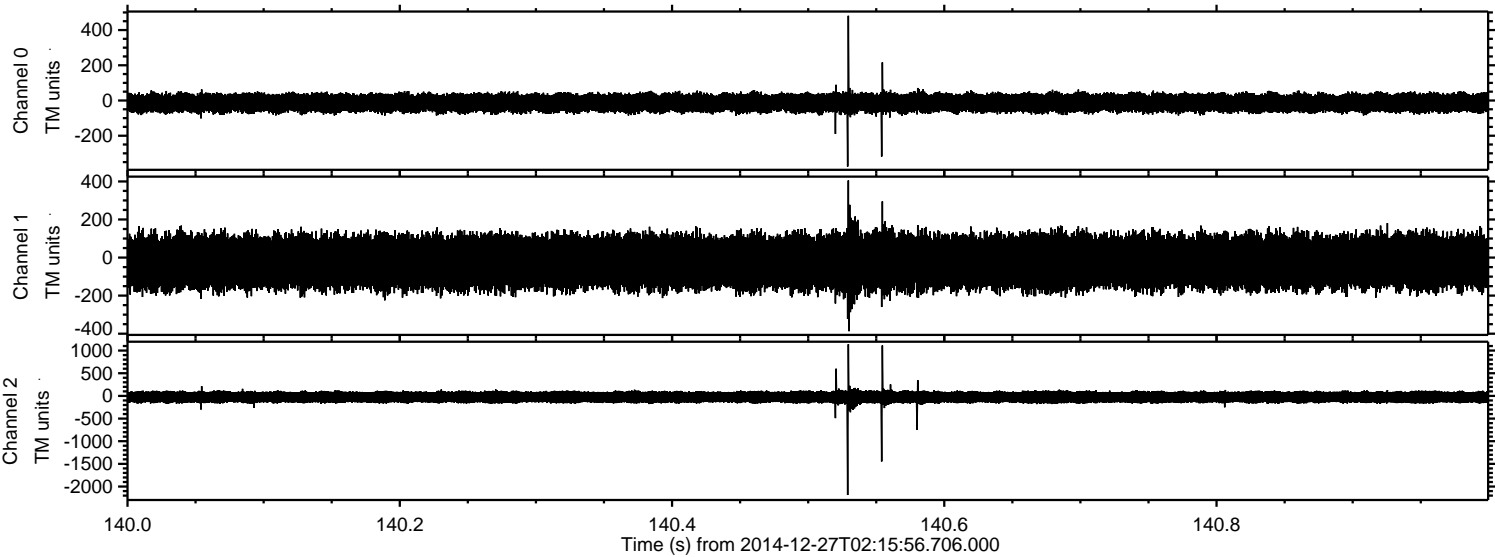

Channel 0
mn: -375
mx: 481
 μ : -13.9
 σ : 29.1

Channel 1
mn: -387
mx: 405
 μ : -24.0
 σ : 78.6

Channel 2
mn: -2187
mx: 1138
 μ : -26.7
 σ : 81.8

ELMAVAN 3D WAVEFORMS (Measured data sampled at 50 kHz) 49788 packets of 144 samples from 2014-12-27T02:15:56.706.000. Part 100/144

Processed Sat Dec 27 03:38:43 2014 by ELM ver.2012-10-06 from 001__elm20141227_021555__dat00.bin

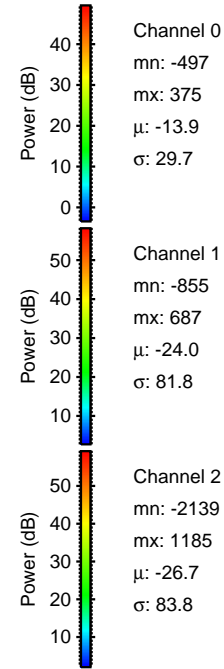
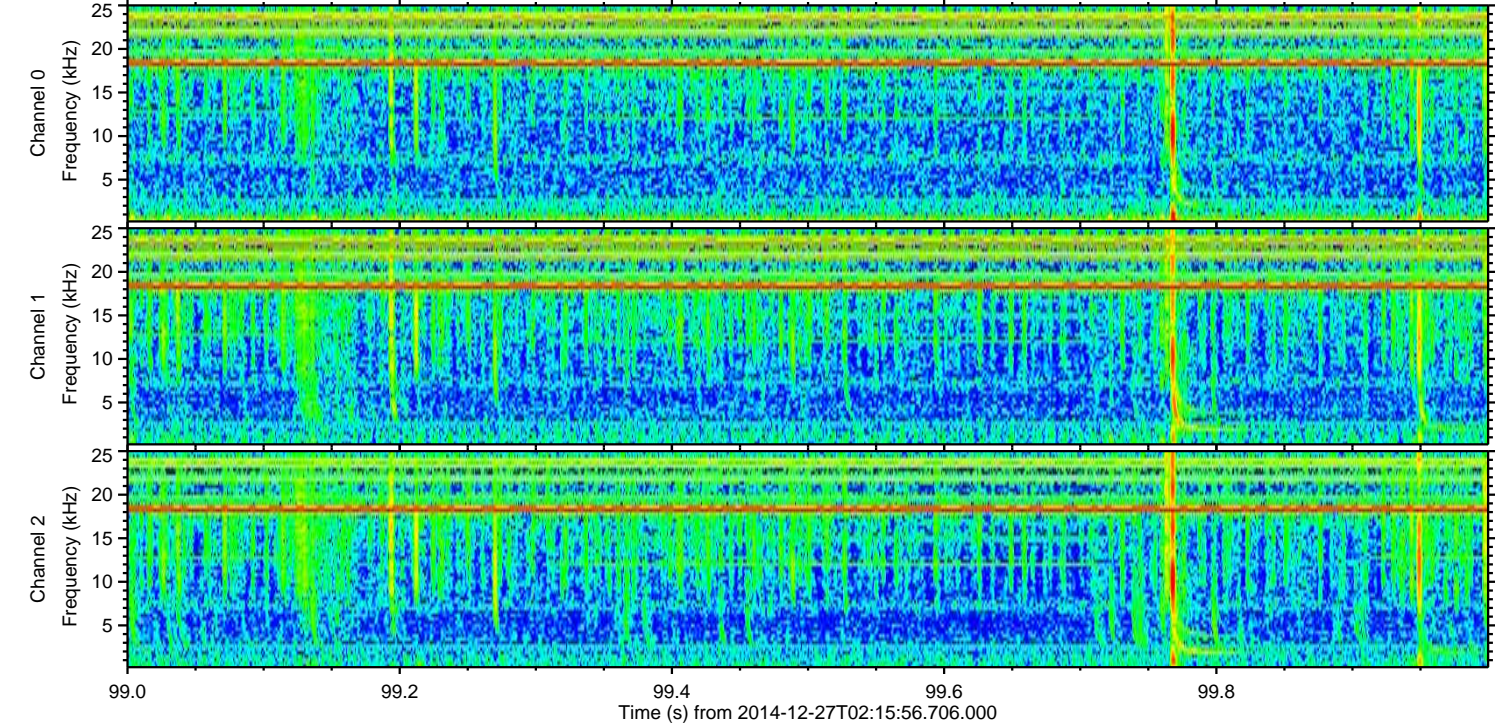
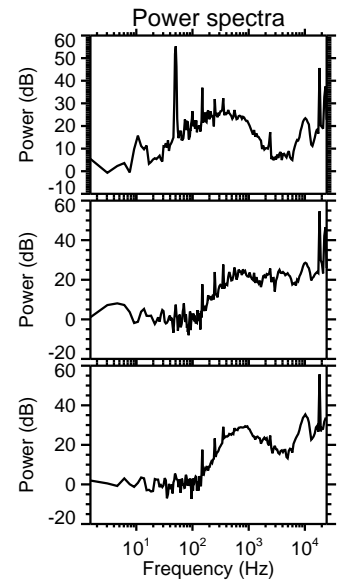
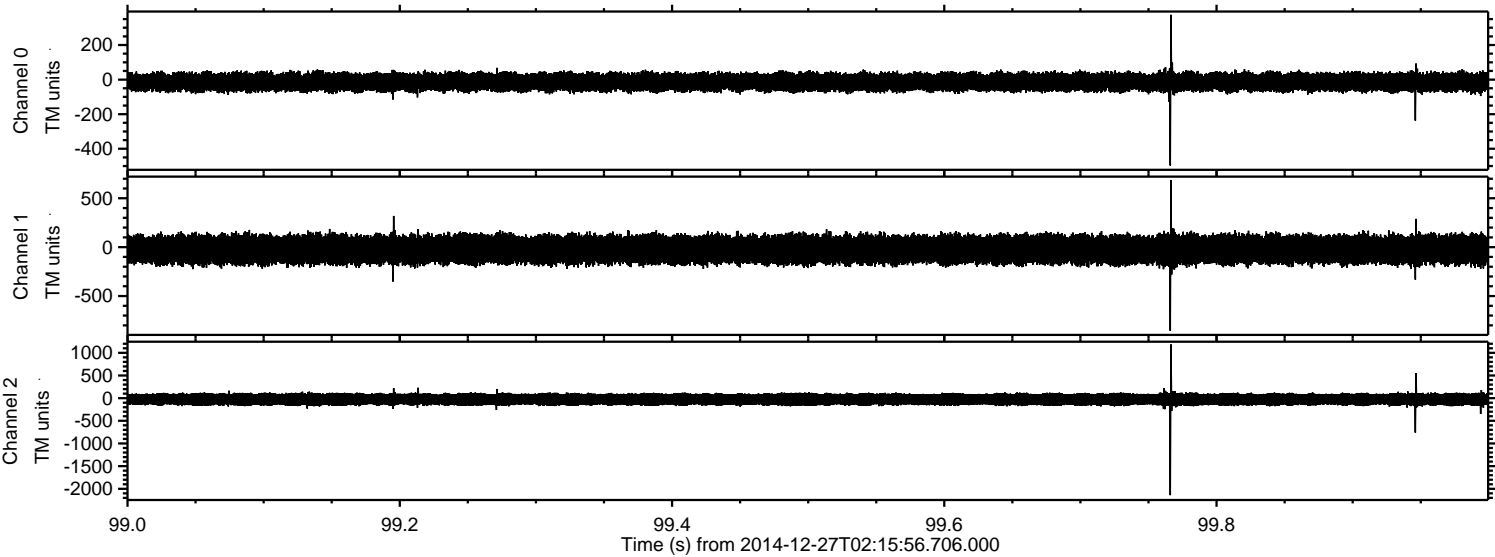

ELMAVAN 3D WAVEFORMS (Measured data sampled at 50 kHz) 49788 packets of 144 samples from 2014-12-27T02:15:56.706.000. Part 124/144

Processed Sat Dec 27 03:38:44 2014 by ELM ver.2012-10-06 from 001__elm20141227_021555__dat00.bin

