

ELMAVAN 3D WAVEFORMS (Measured data sampled at 50 kHz) 49791 packets of 144 samples from 2014-12-26T19:10:43.720.999.

Processed Fri Dec 26 20:19:42 2014 by ELM ver.2012-10-06 from 001__elm20141226_191042__dat00.bin

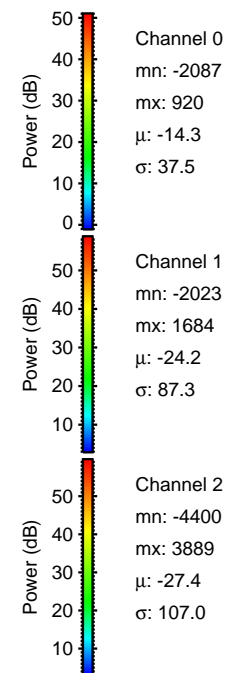
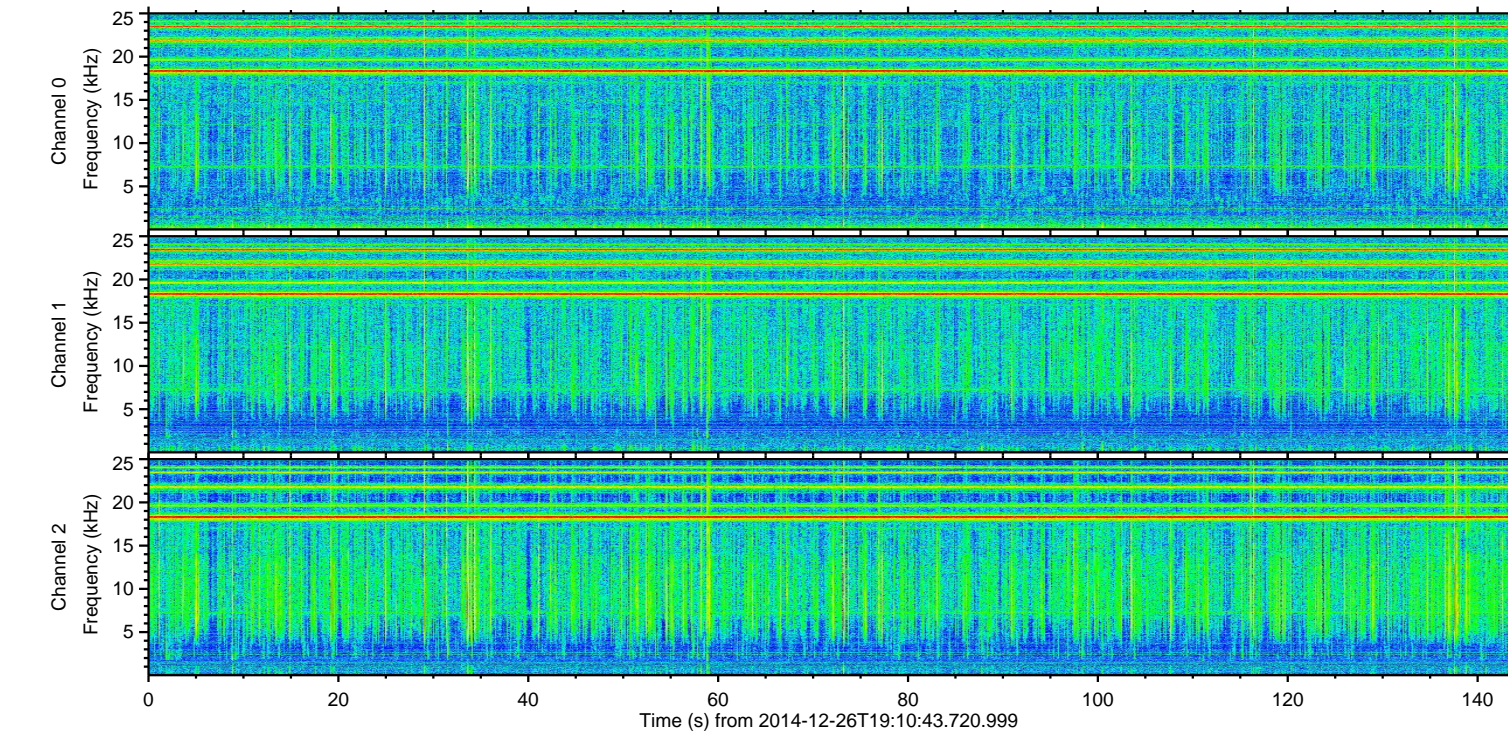
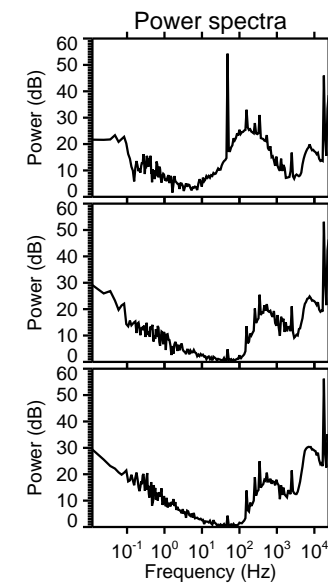
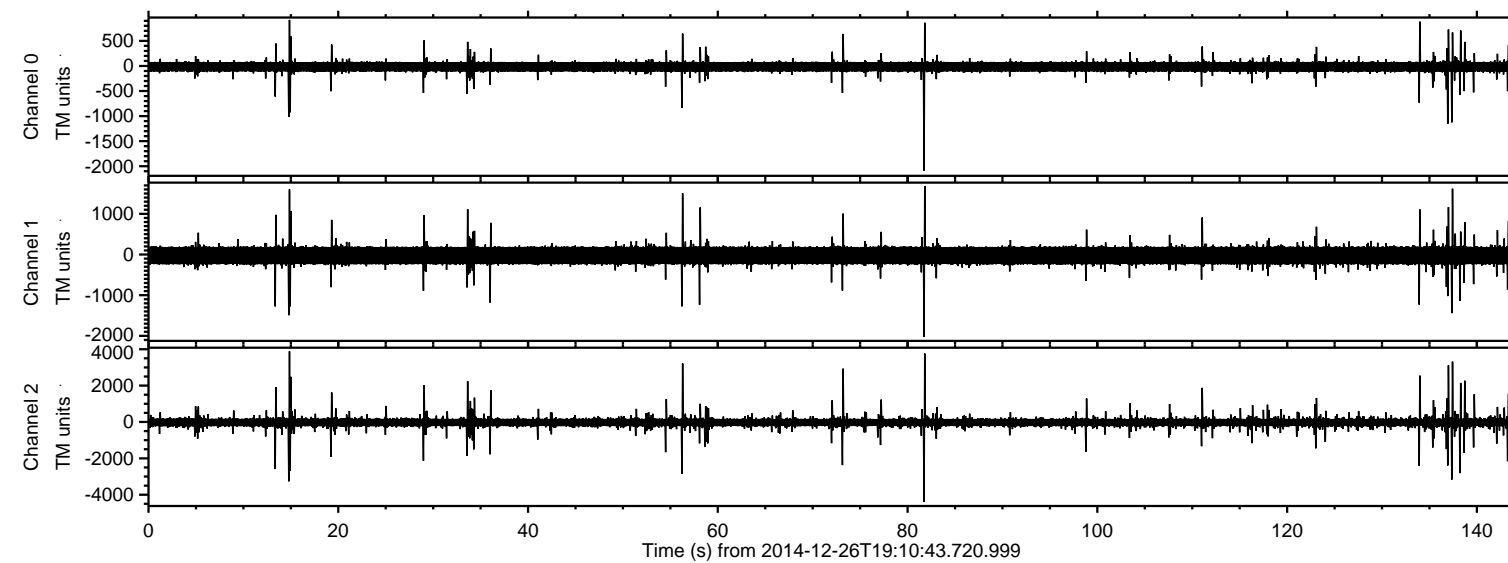

ELMAVAN 3D WAVEFORMS (Measured data sampled at 50 kHz) 49791 packets of 144 samples from 2014-12-26T19:10:43.720.999. Part 82/144

Processed Fri Dec 26 20:19:54 2014 by ELM ver.2012-10-06 from 001__elm20141226_191042__dat00.bin

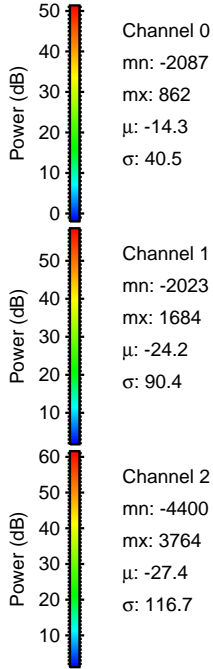
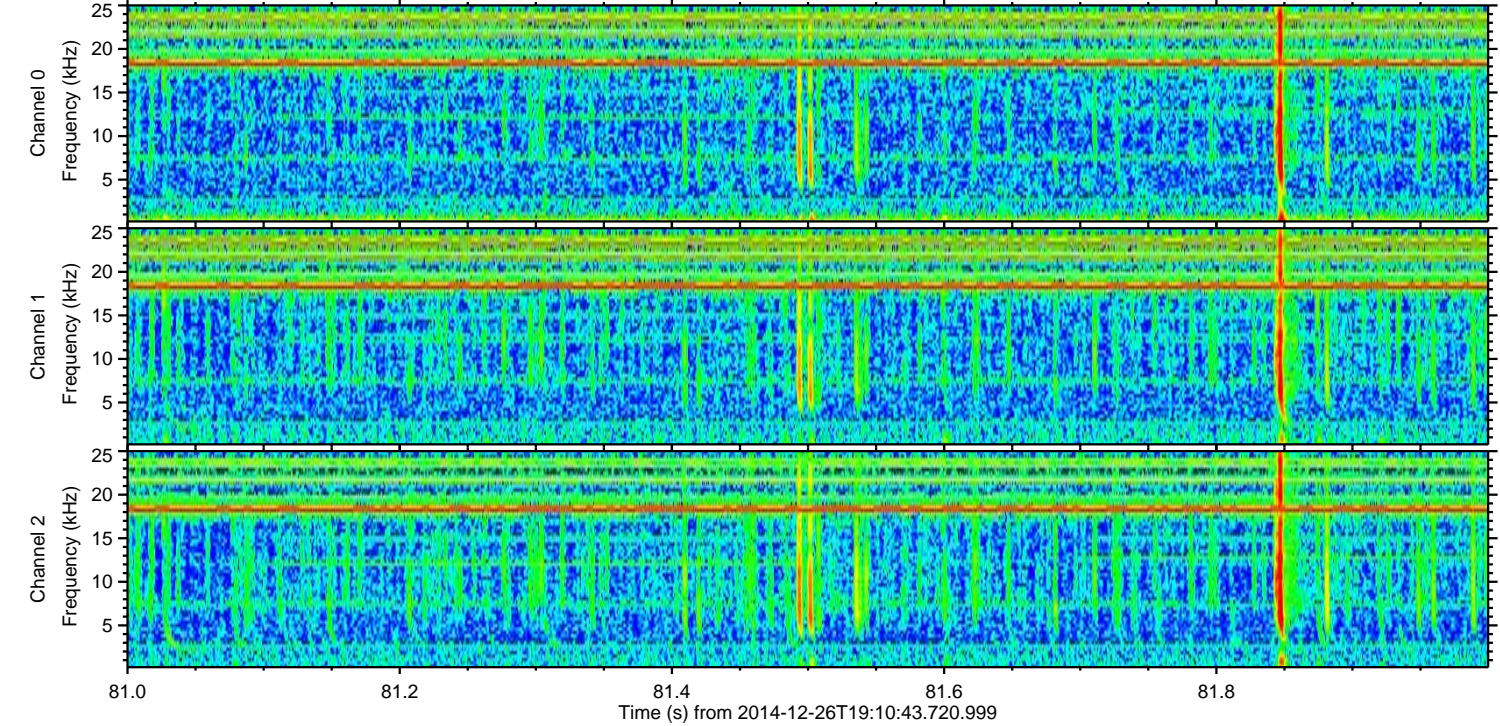
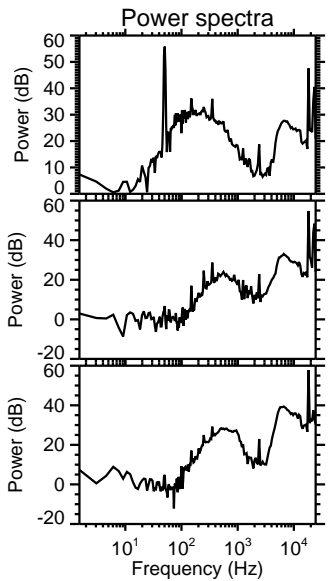
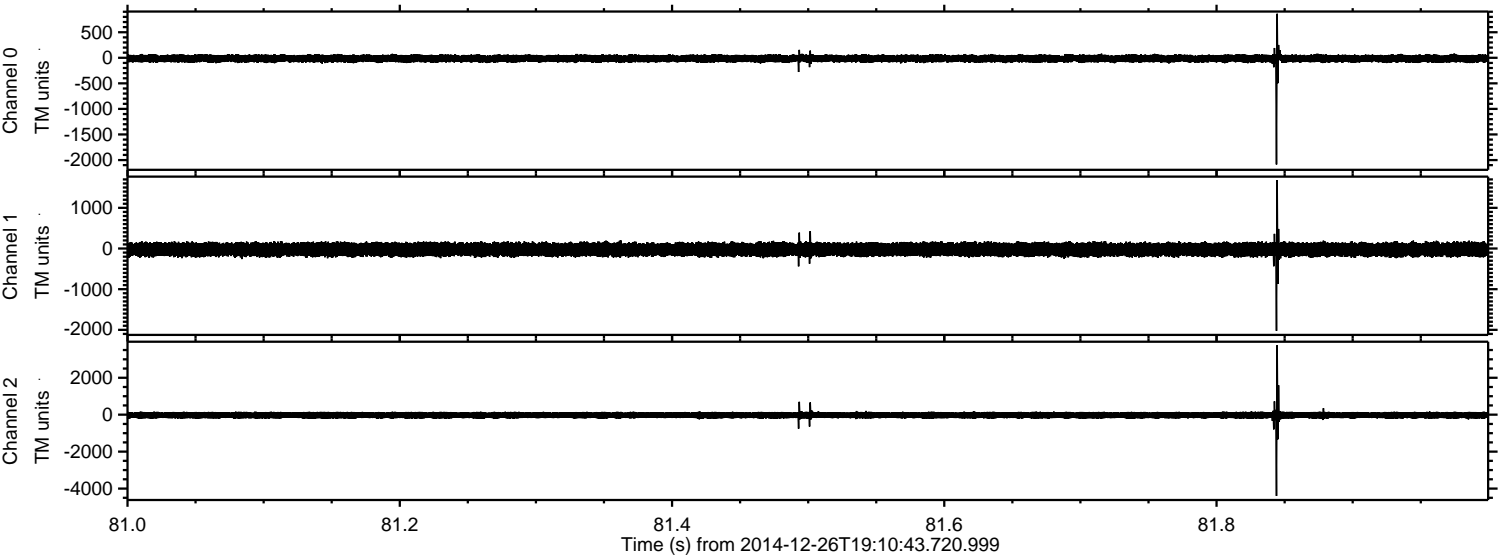

Processed Fri Dec 26 20:19:55 2014 by ELM ver.2012-10-06 from 001__elm20141226_191042__dat00.bin

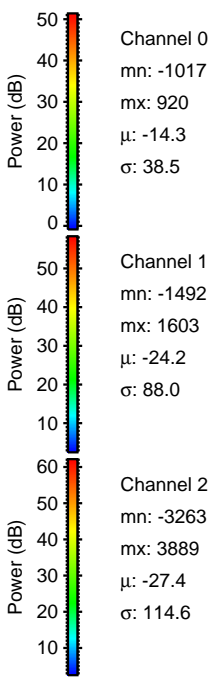
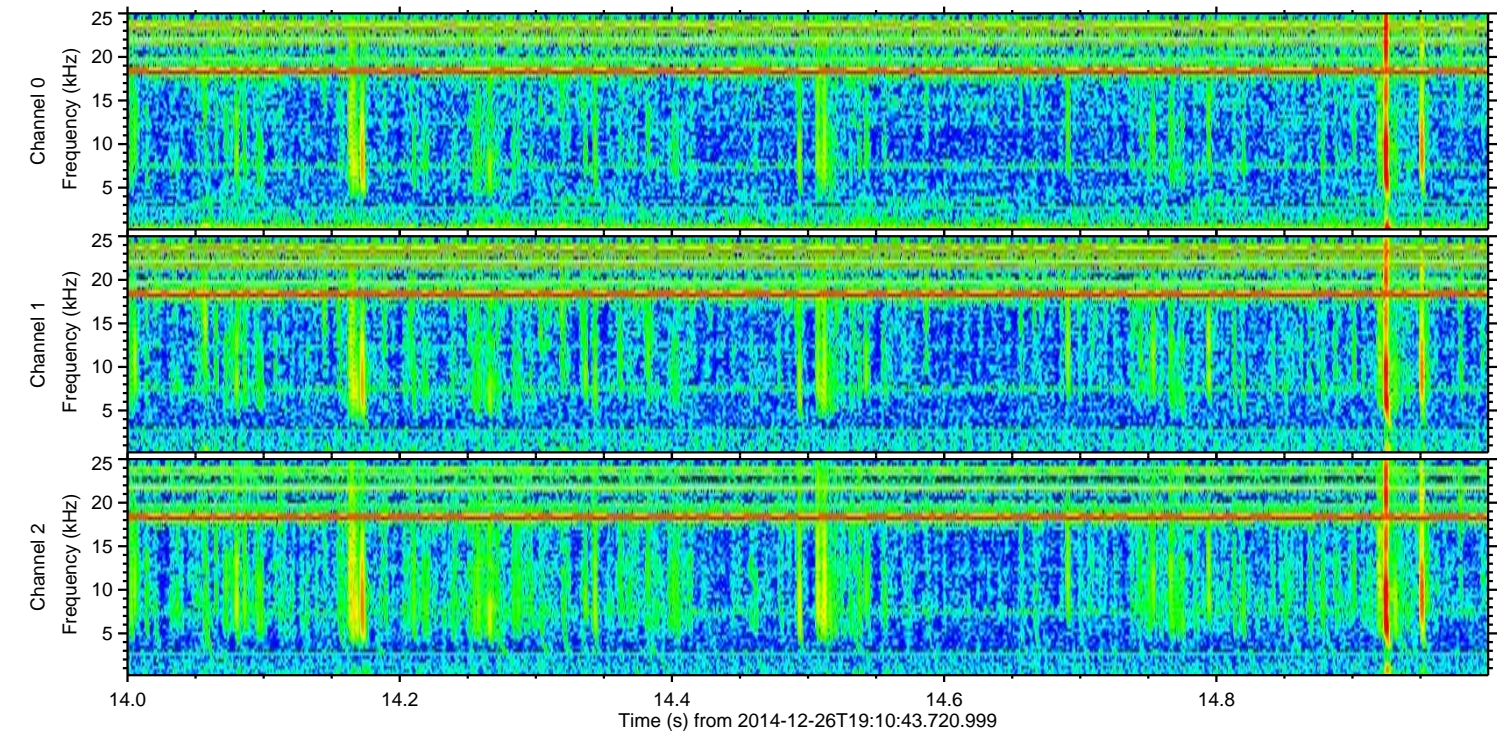
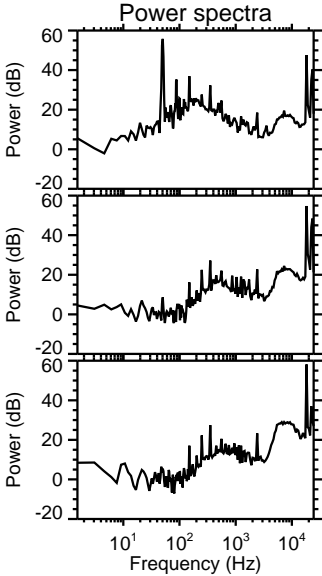
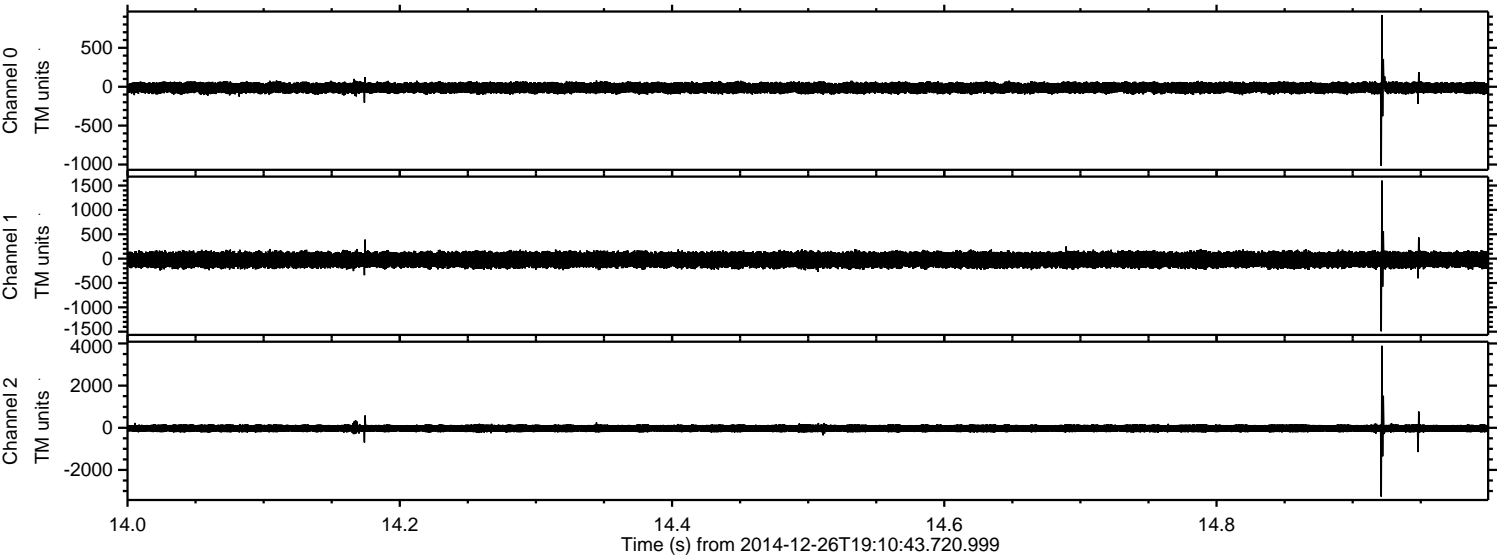

ELMAVAN 3D WAVEFORMS (Measured data sampled at 50 kHz) 49791 packets of 144 samples from 2014-12-26T19:10:43.720.999. Part 138/144

Processed Fri Dec 26 20:19:56 2014 by ELM ver.2012-10-06 from 001__elm20141226_191042__dat00.bin

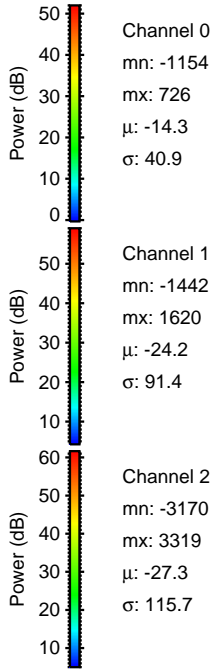
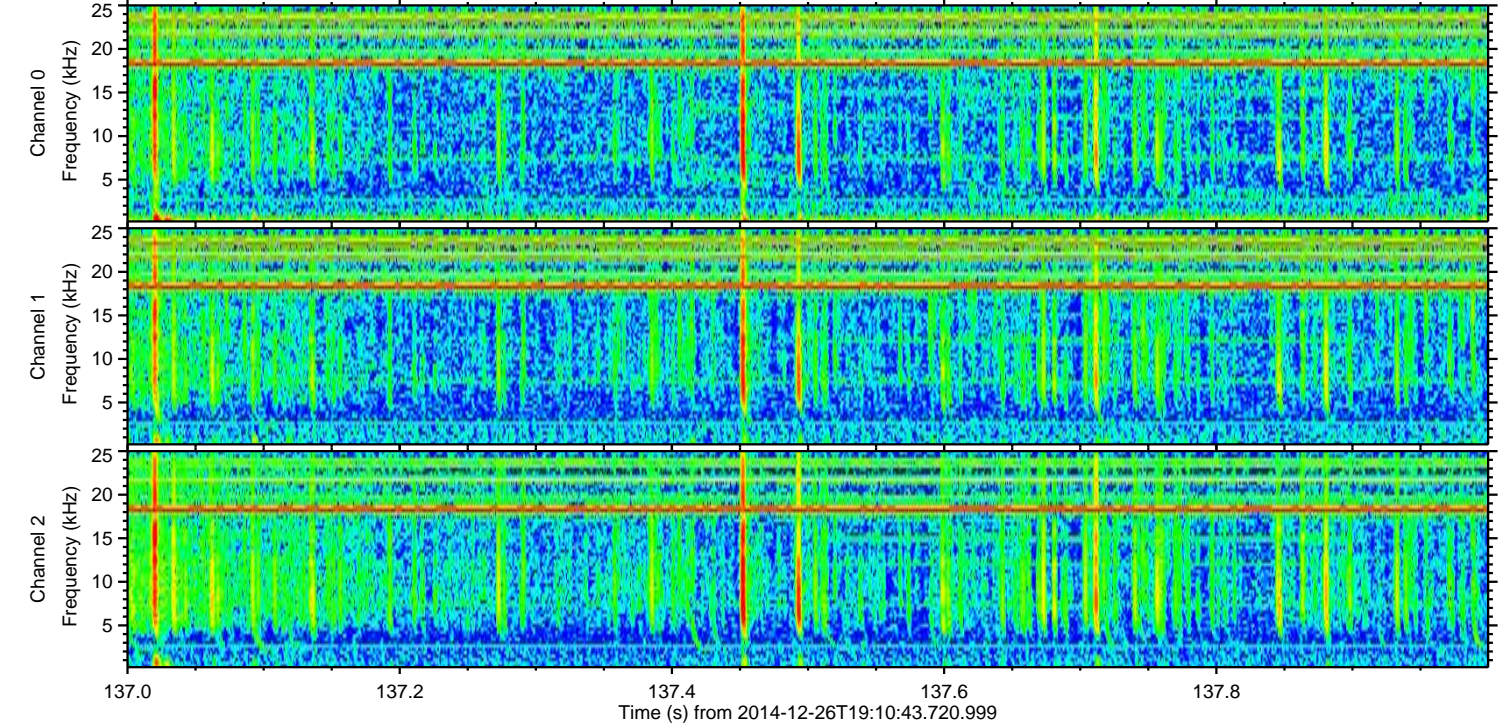
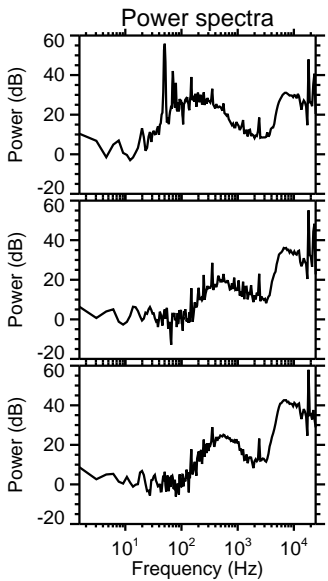
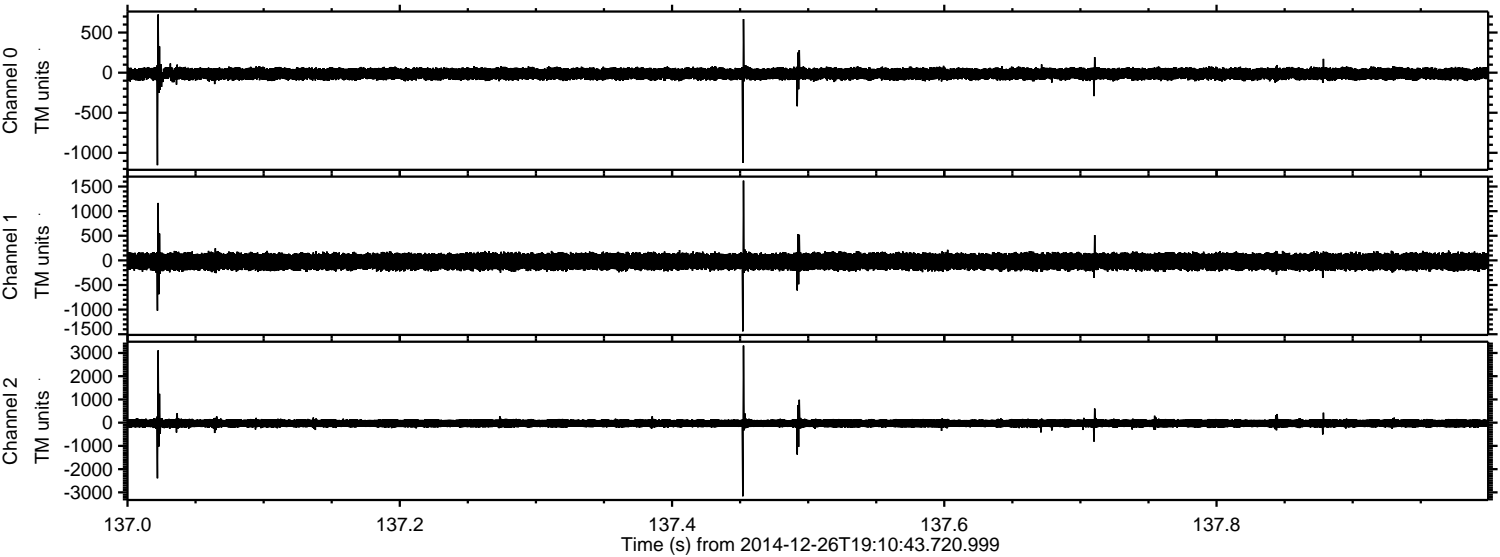

Channel 0
mn: -1154
mx: 726
 μ : -14.3
 σ : 40.9

Channel 1
mn: -1442
mx: 1620
 μ : -24.2
 σ : 91.4

Channel 2
mn: -3170
mx: 3319
 μ : -27.3
 σ : 115.7

Processed Fri Dec 26 20:19:57 2014 by ELM ver.2012-10-06 from 001__elm20141226_191042__dat00.bin

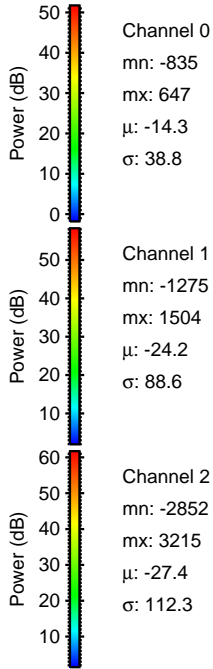
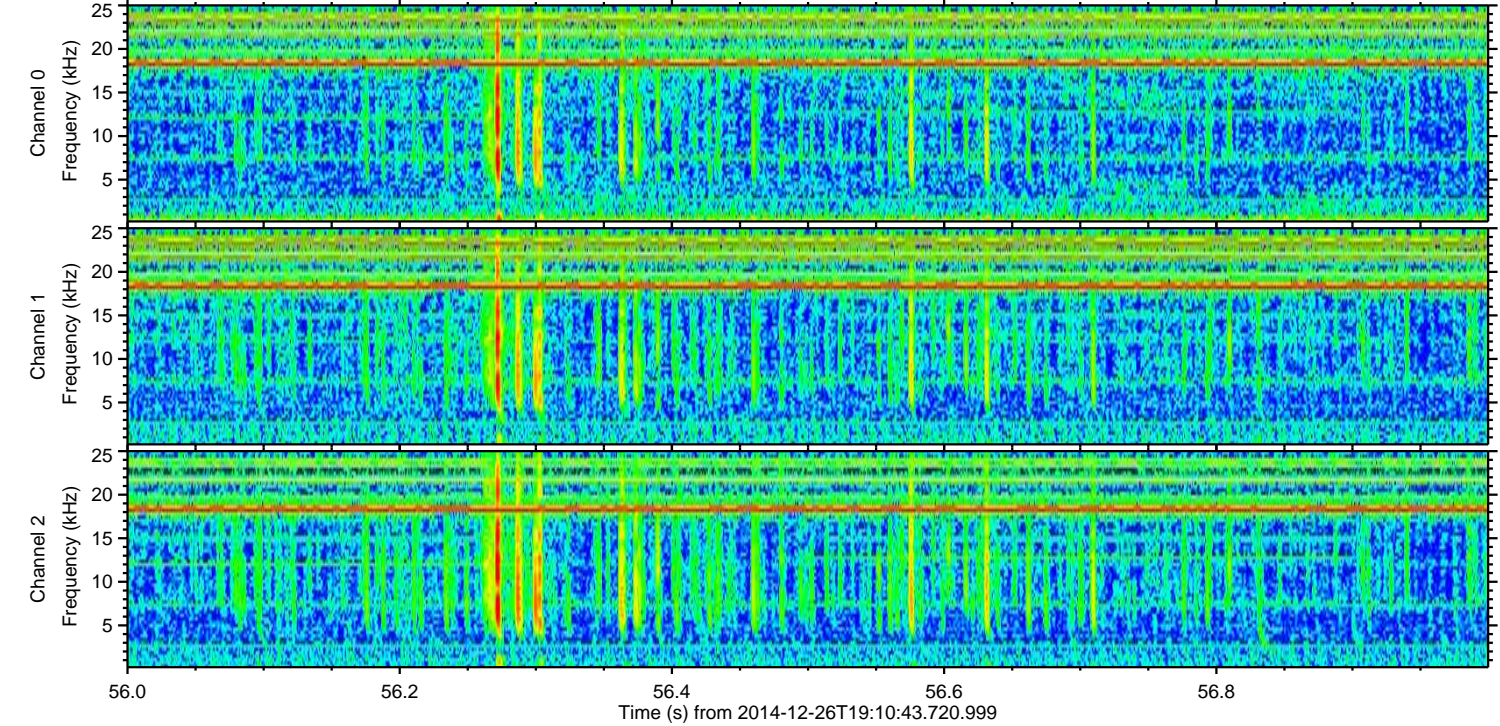
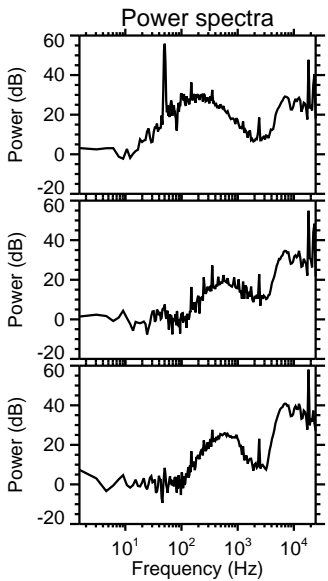
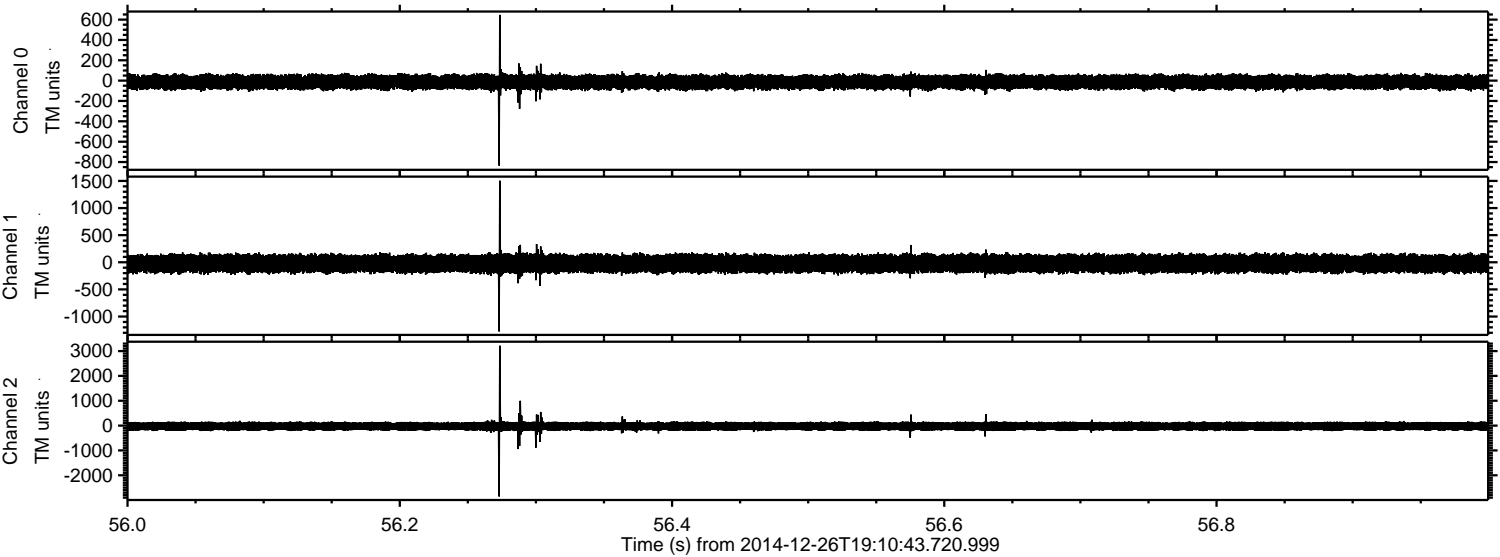

ELMAVAN 3D WAVEFORMS (Measured data sampled at 50 kHz) 49791 packets of 144 samples from 2014-12-26T19:10:43.720.999. Part 74/144

Processed Fri Dec 26 20:19:58 2014 by ELM ver.2012-10-06 from 001__elm20141226_191042__dat00.bin

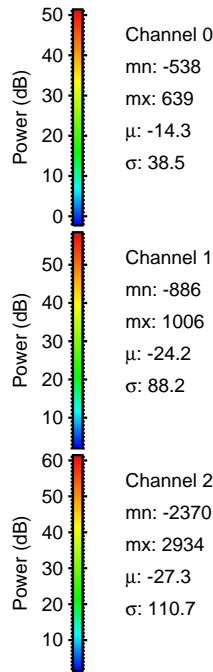
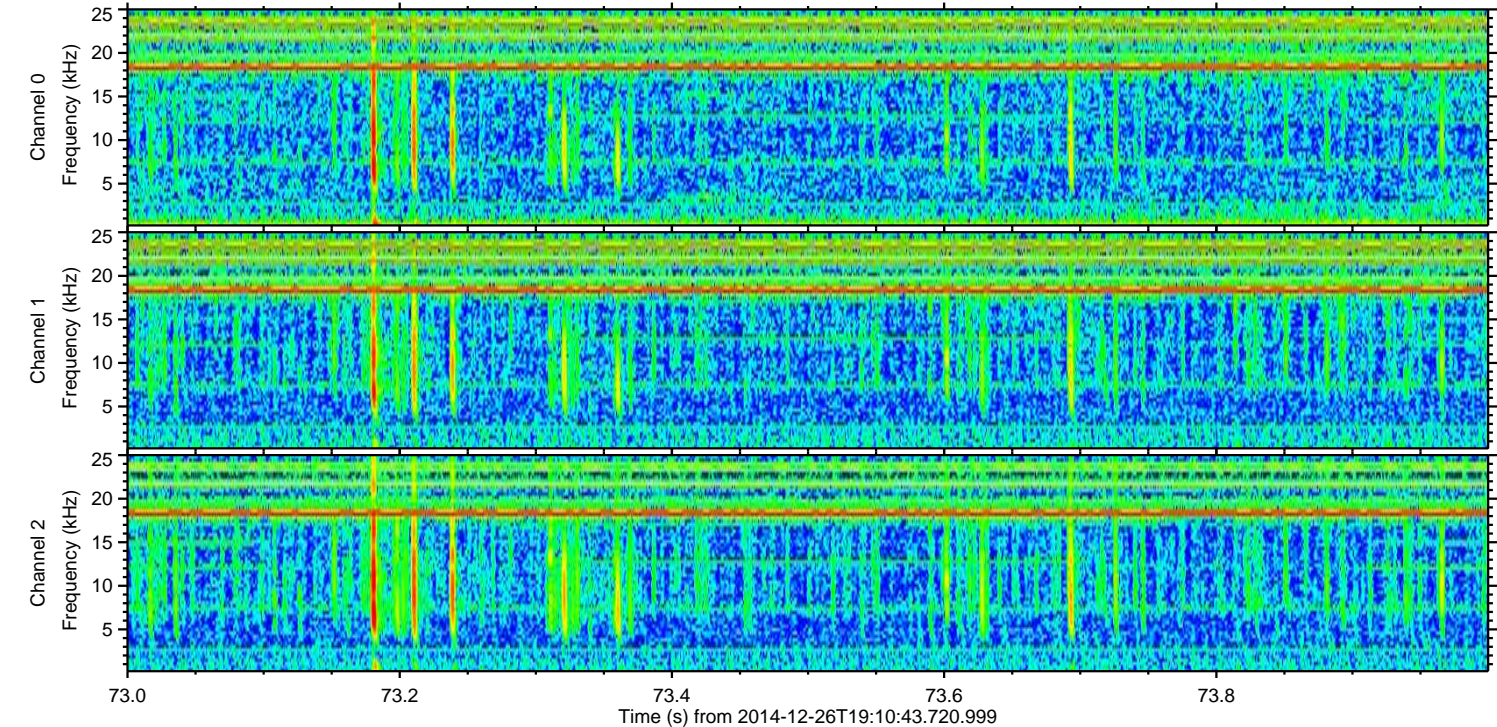
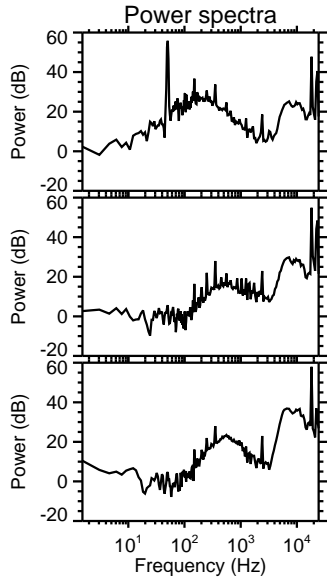
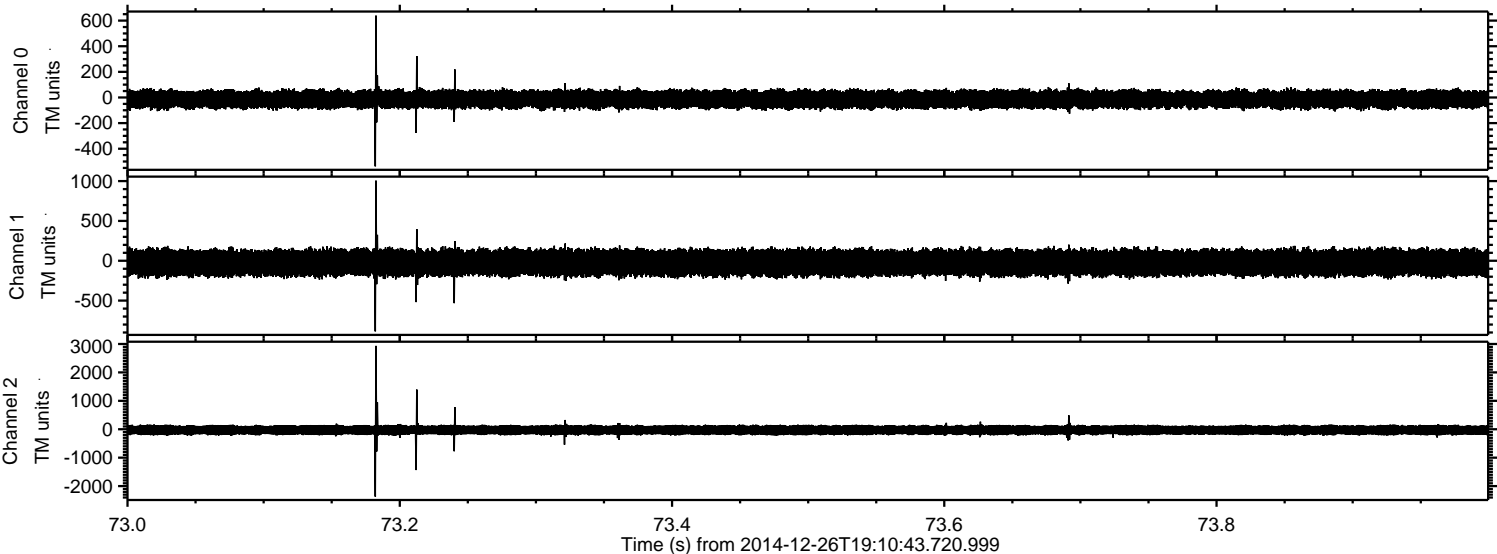

ELMAVAN 3D WAVEFORMS (Measured data sampled at 50 kHz) 49791 packets of 144 samples from 2014-12-26T19:10:43.720.999. Part 139/144

Processed Fri Dec 26 20:19:59 2014 by ELM ver.2012-10-06 from 001__elm20141226_191042__dat00.bin

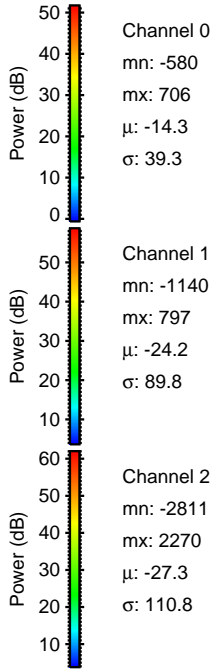
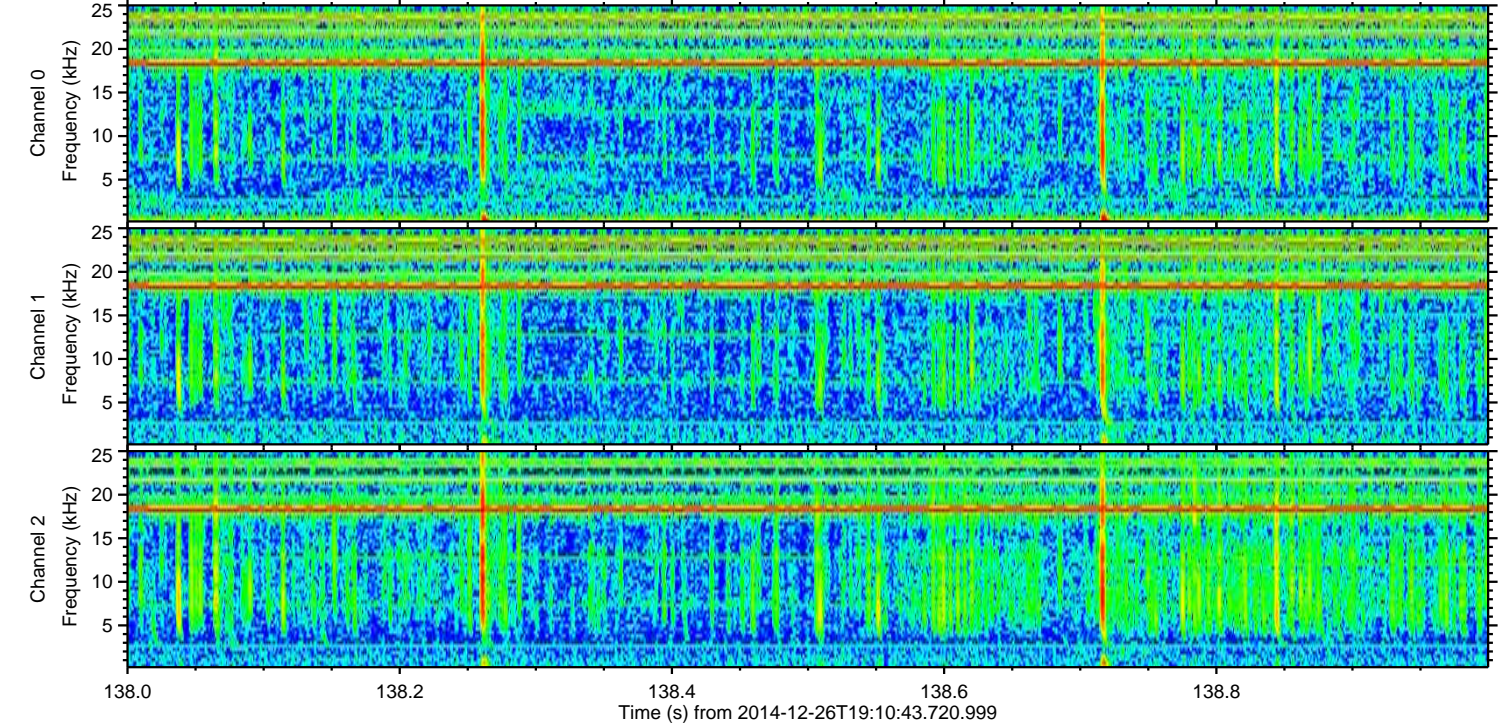
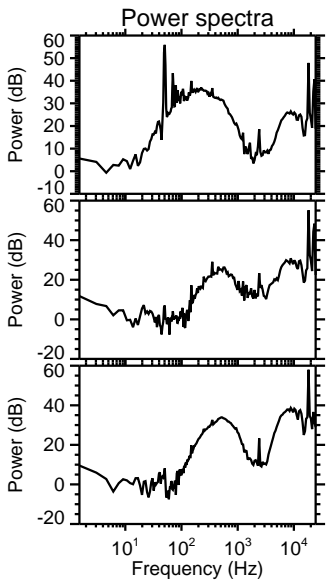
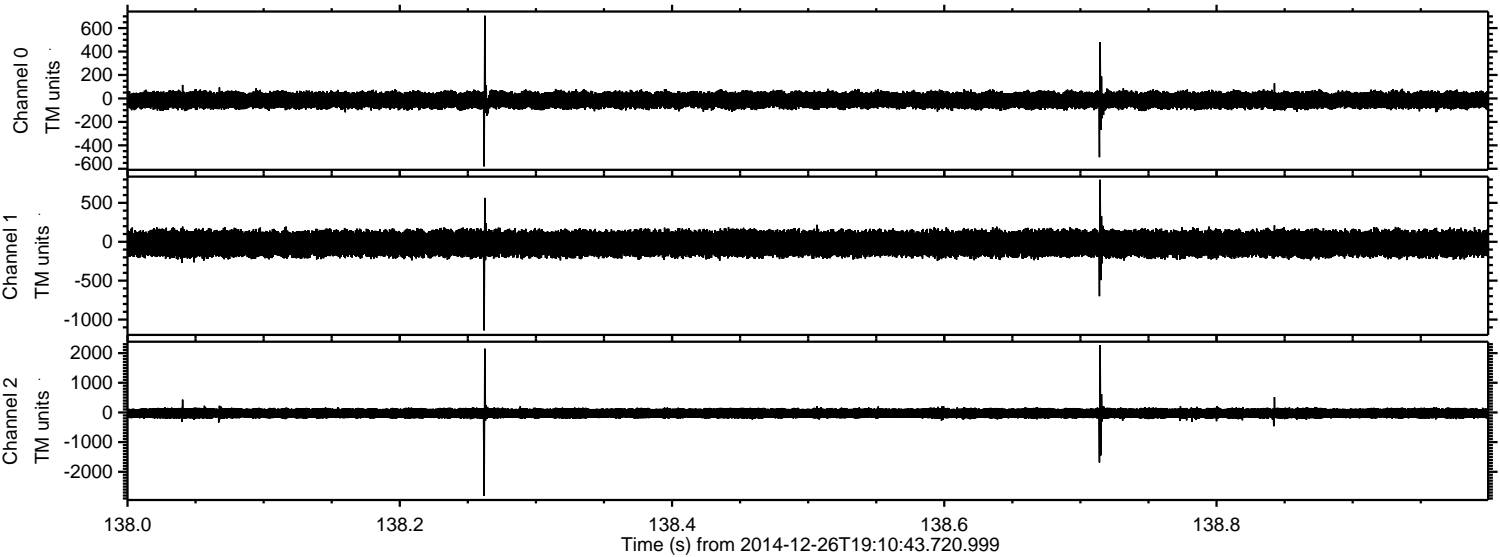

Processed Fri Dec 26 20:20:00 2014 by ELM ver.2012-10-06 from 001__elm20141226_191042__dat00.bin

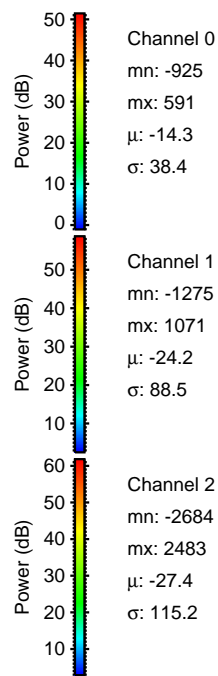
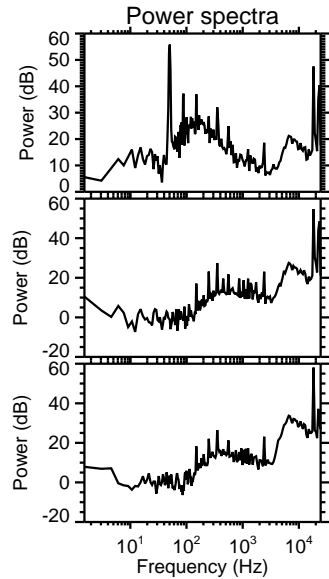
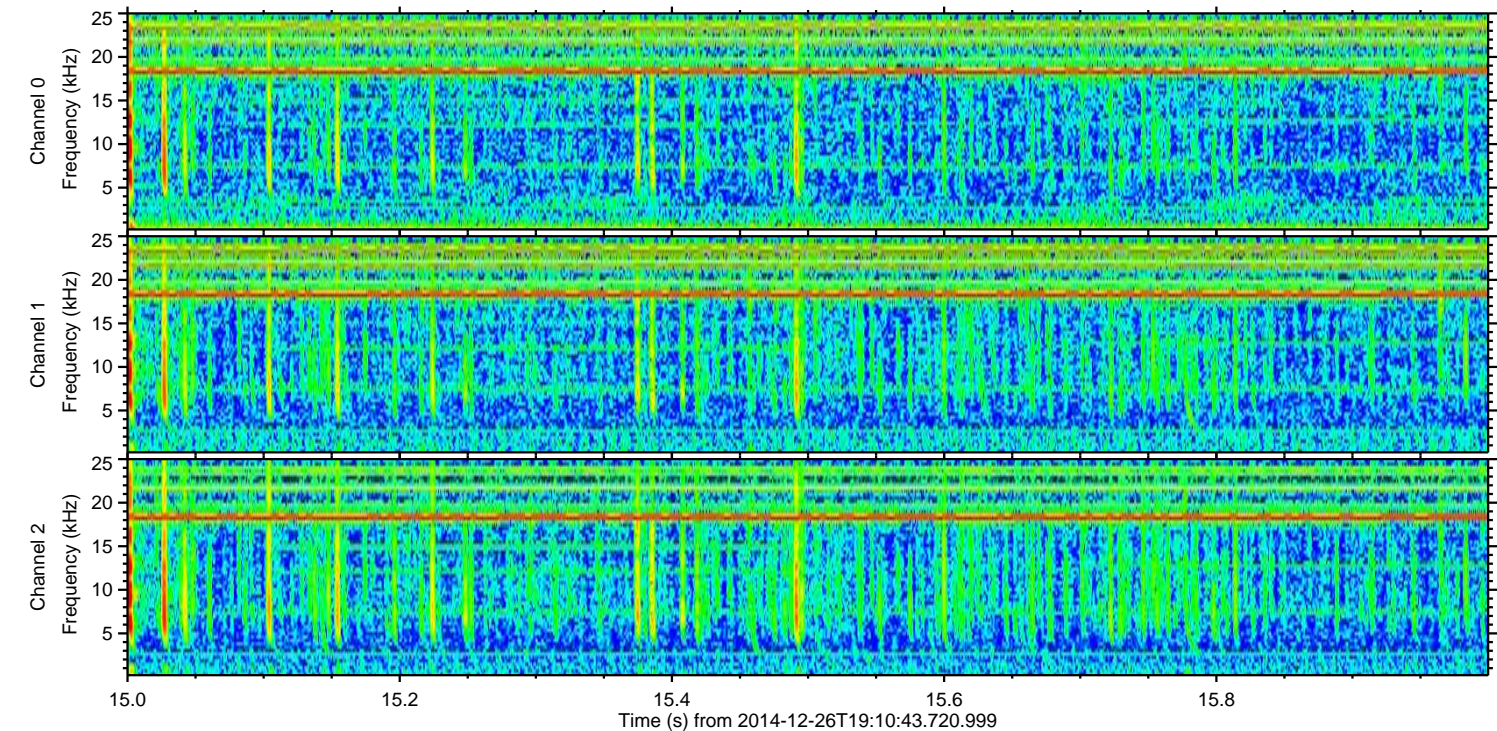
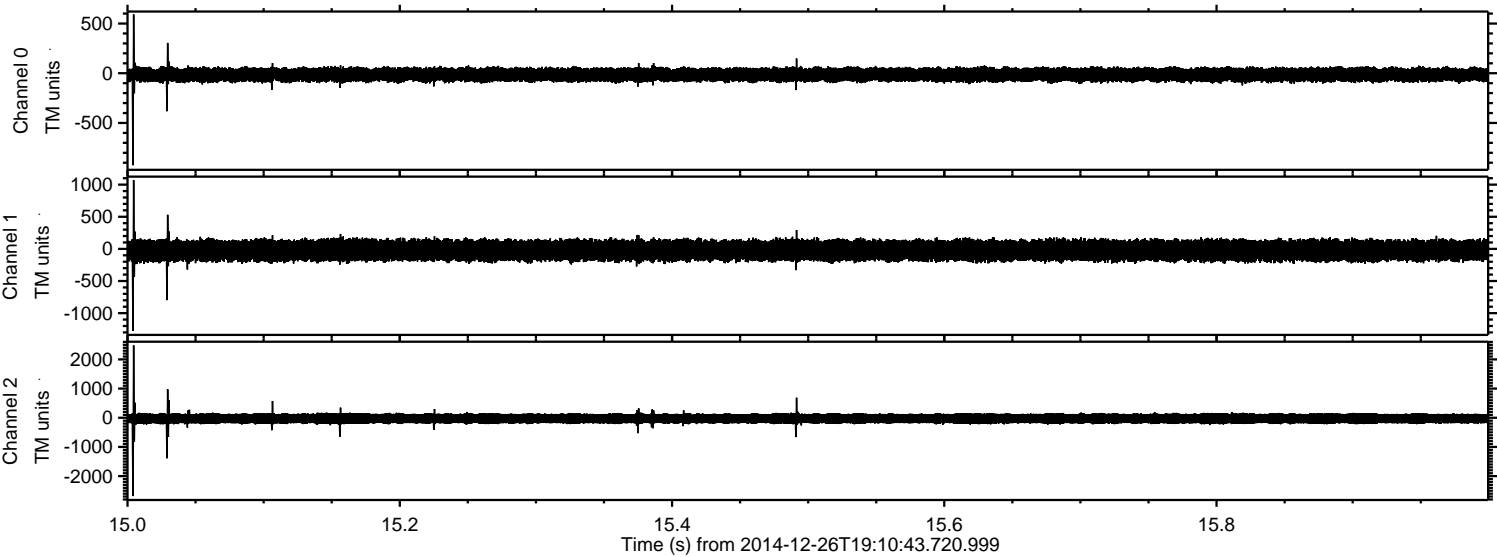

Channel 0
mn: -925
mx: 591
 μ : -14.3
 σ : 38.4

Channel 1
mn: -1275
mx: 1071
 μ : -24.2
 σ : 88.5

Channel 2
mn: -2684
mx: 2483
 μ : -27.4
 σ : 115.2

ELMAVAN 3D WAVEFORMS (Measured data sampled at 50 kHz) 49791 packets of 144 samples from 2014-12-26T19:10:43.720.999. Part 14/144

Processed Fri Dec 26 20:20:01 2014 by ELM ver.2012-10-06 from 001__elm20141226_191042__dat00.bin

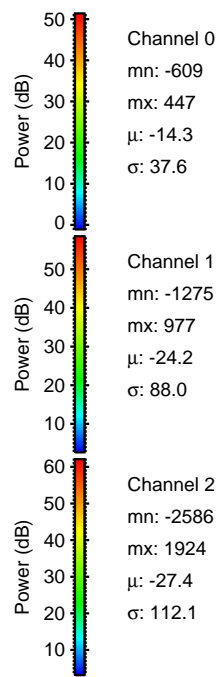
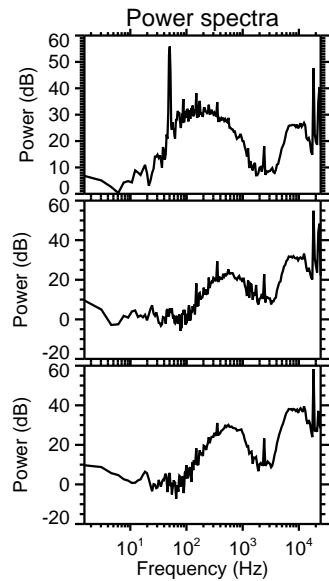
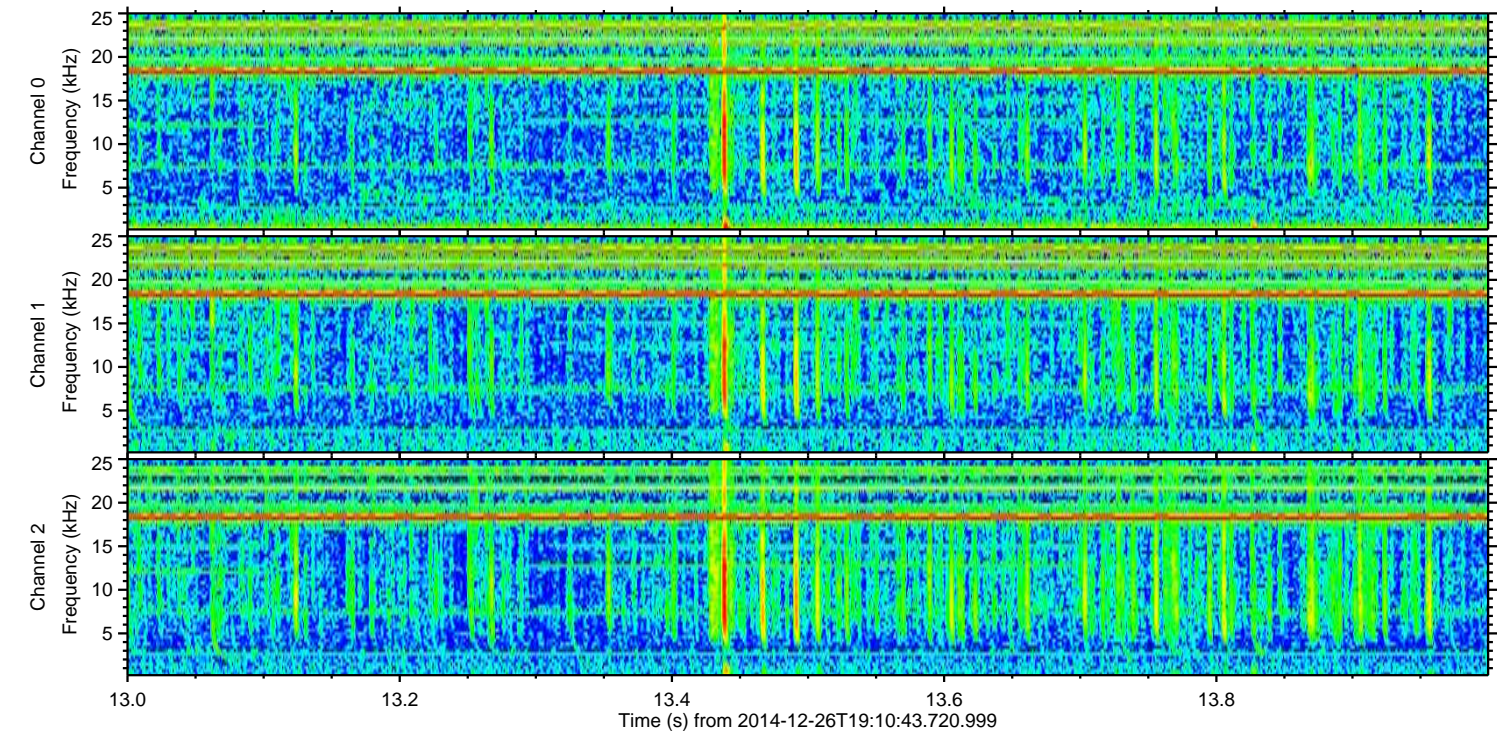
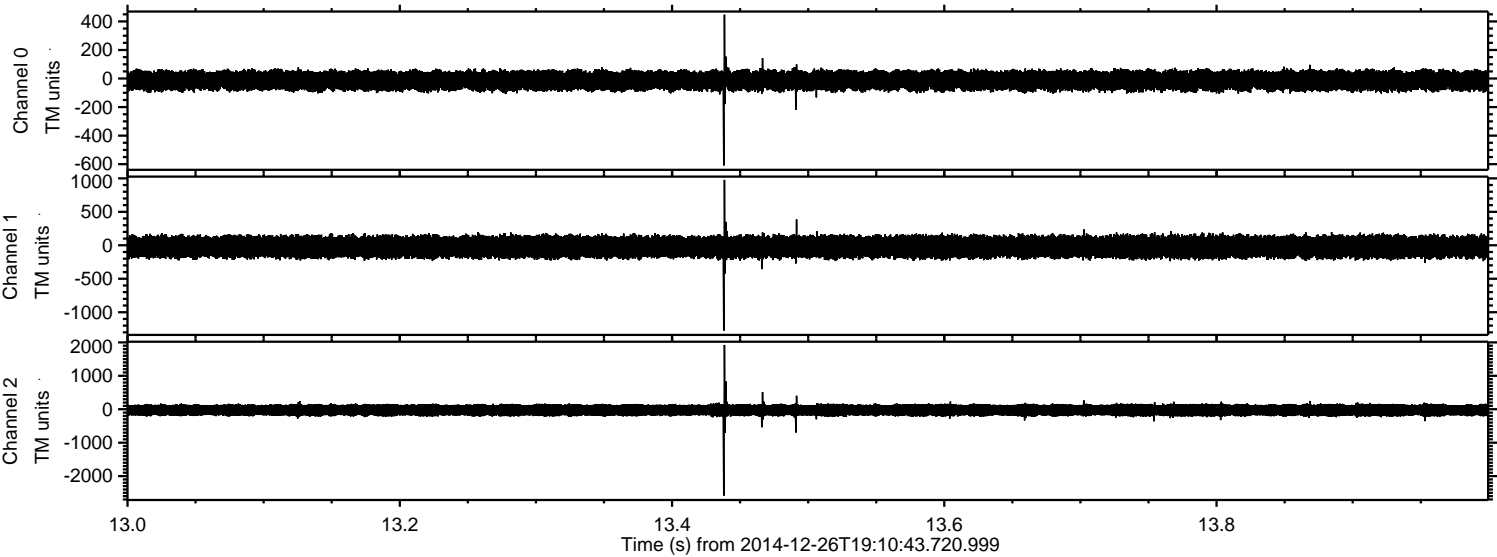

ELMAVAN 3D WAVEFORMS (Measured data sampled at 50 kHz) 49791 packets of 144 samples from 2014-12-26T19:10:43.720.999. Part 134/144

Processed Fri Dec 26 20:20:02 2014 by ELM ver.2012-10-06 from 001__elm20141226_191042__dat00.bin

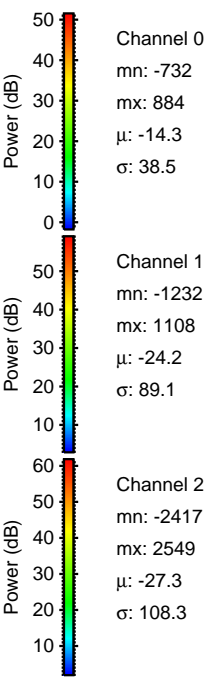
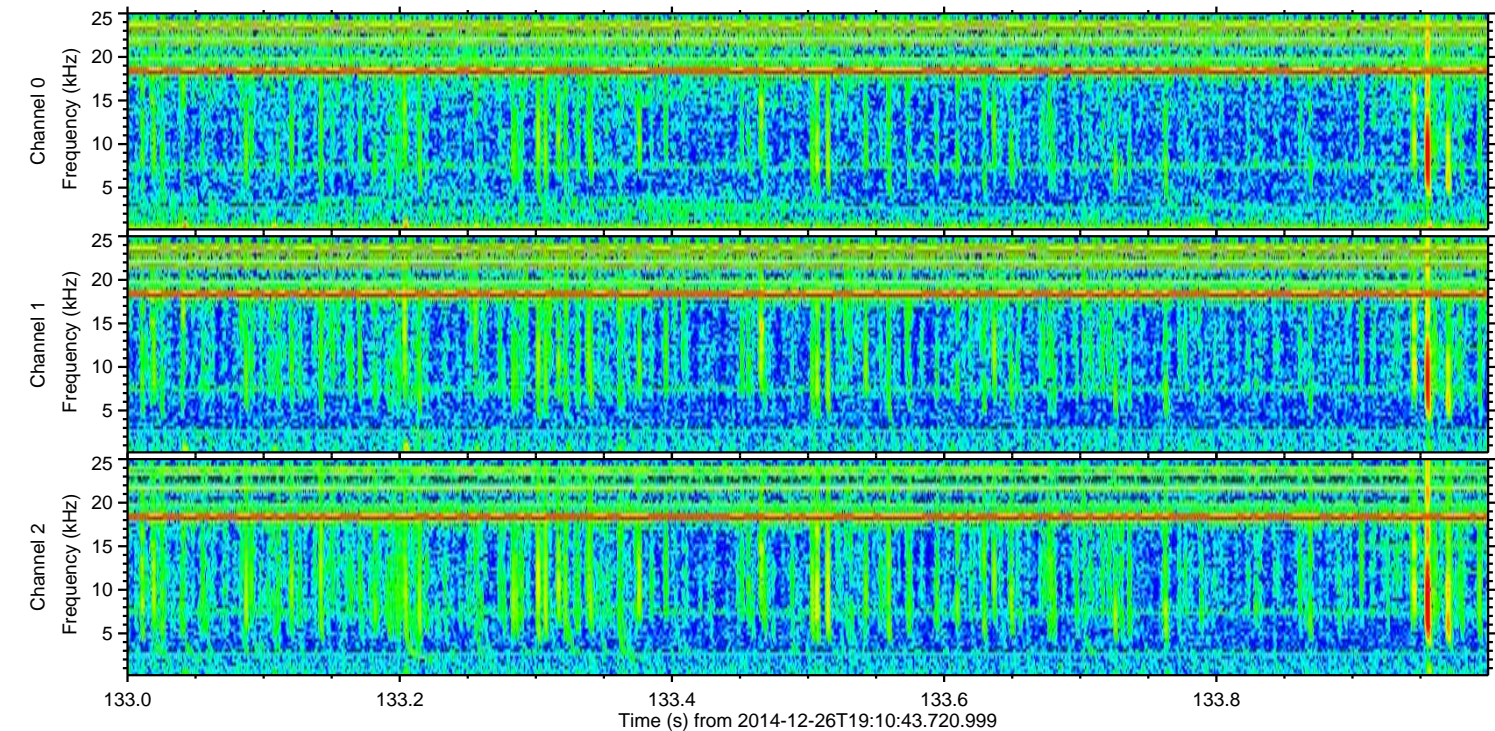
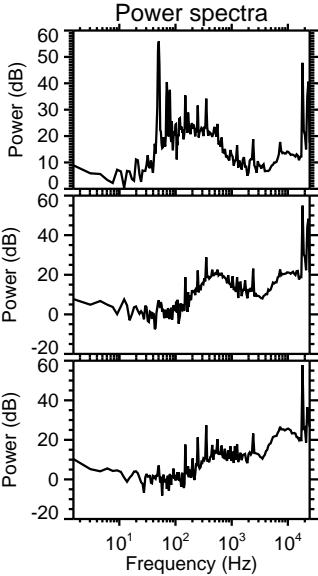
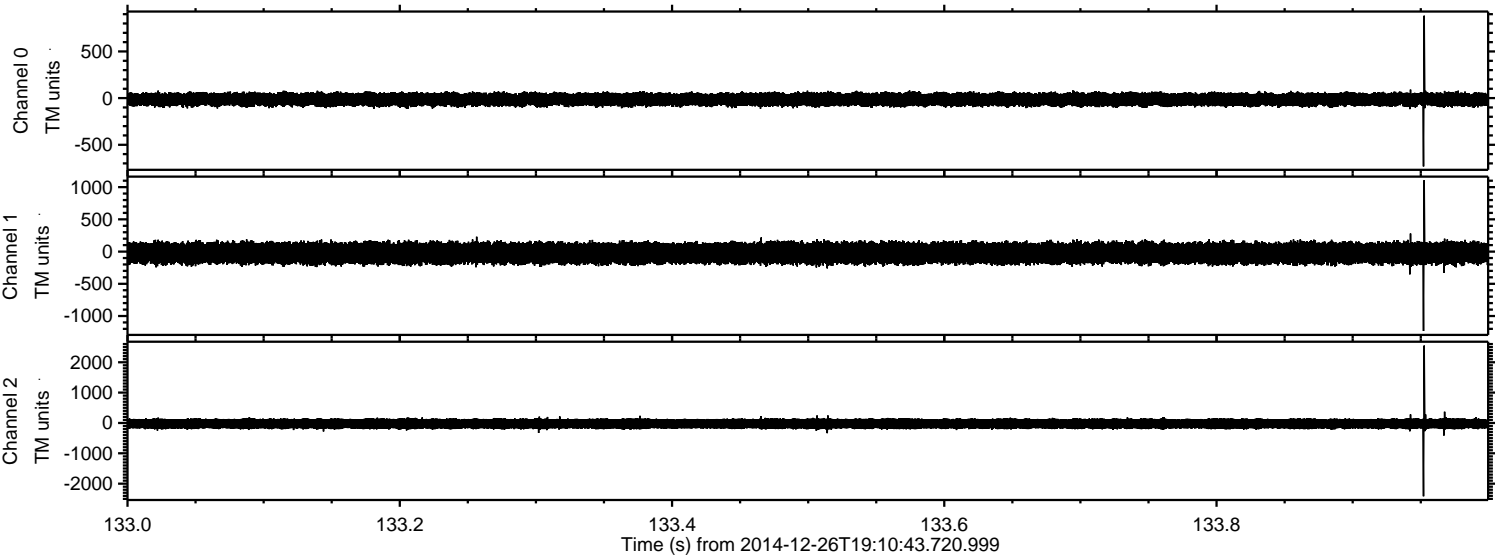

Processed Fri Dec 26 20:20:03 2014 by ELM ver.2012-10-06 from 001__elm20141226_191042__dat00.bin

