

ELMAVAN 3D WAVEFORMS (Measured data sampled at 50 kHz) 49653 packets of 144 samples from 2014-12-26T17:05:39.922.999.

Processed Fri Dec 26 18:15:53 2014 by ELM ver.2012-10-06 from 001__elm20141226_170538__dat00.bin

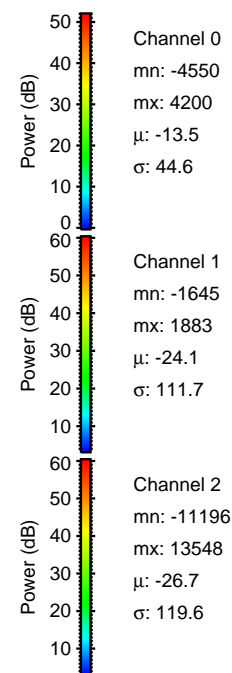
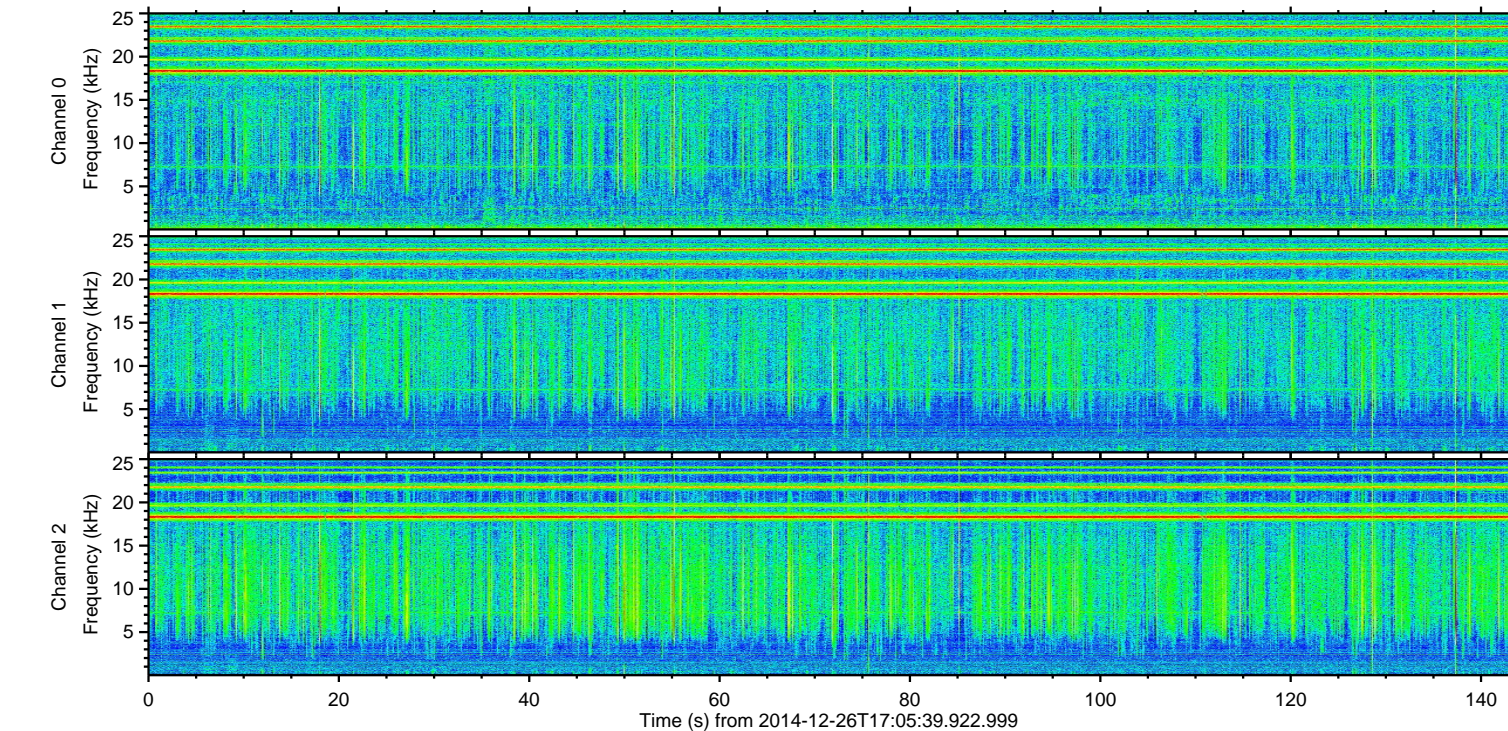
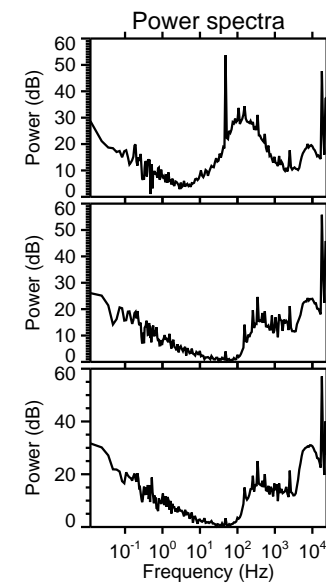
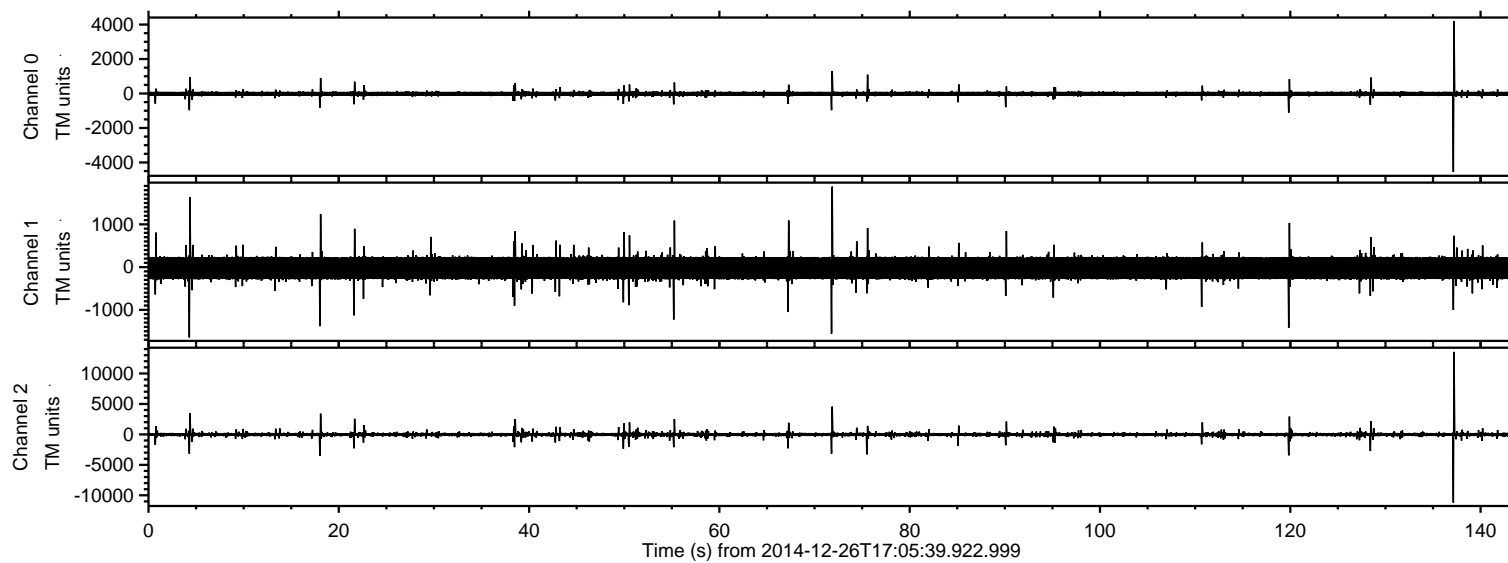

ELMAVAN 3D WAVEFORMS (Measured data sampled at 50 kHz) 49653 packets of 144 samples from 2014-12-26T17:05:39.922.999. Part 138/144

Processed Fri Dec 26 18:16:08 2014 by ELM ver.2012-10-06 from 001__elm20141226_170538__dat00.bin

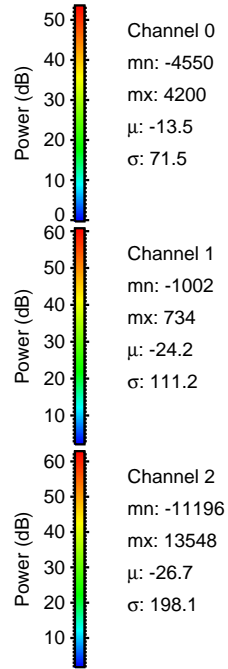
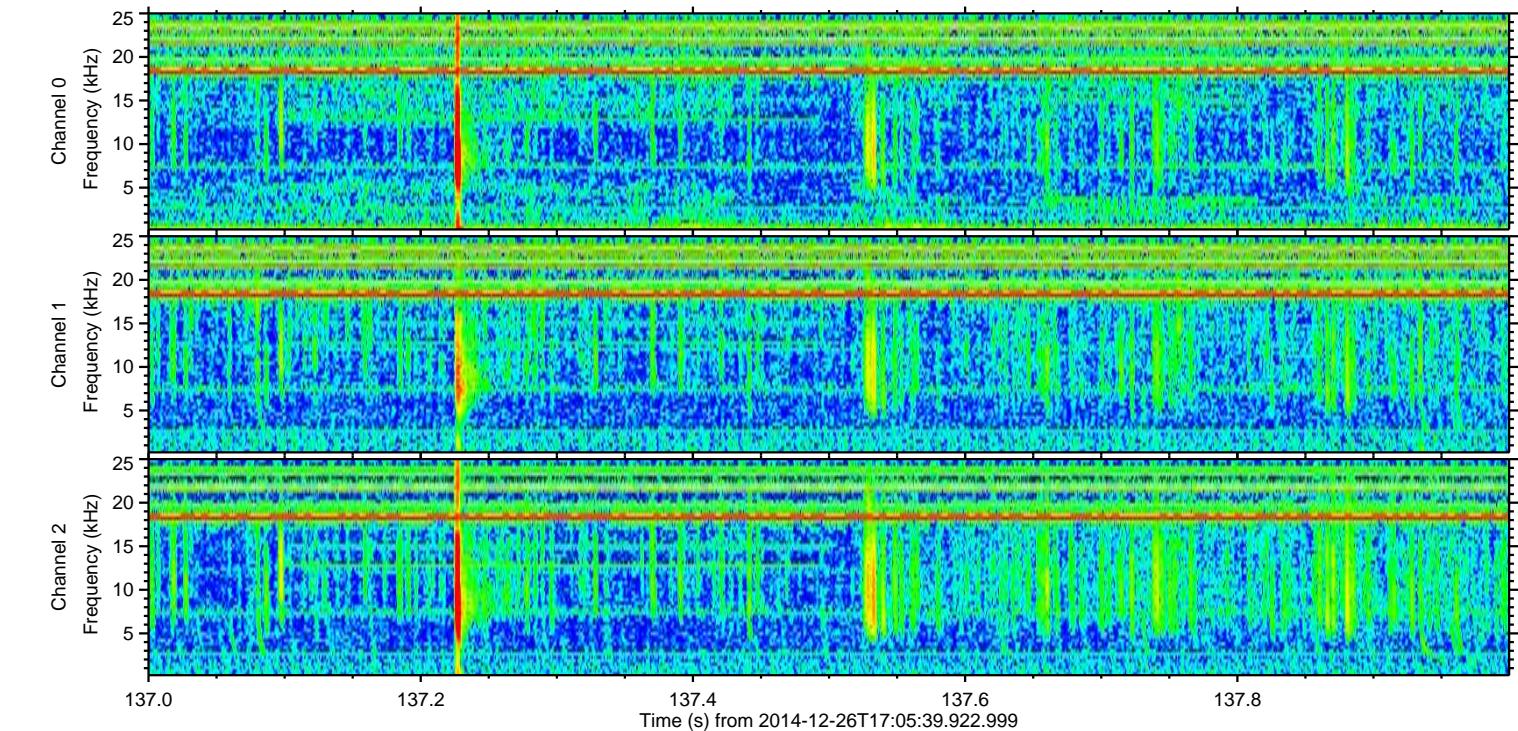
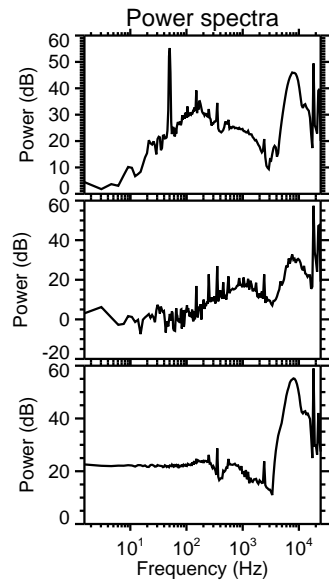
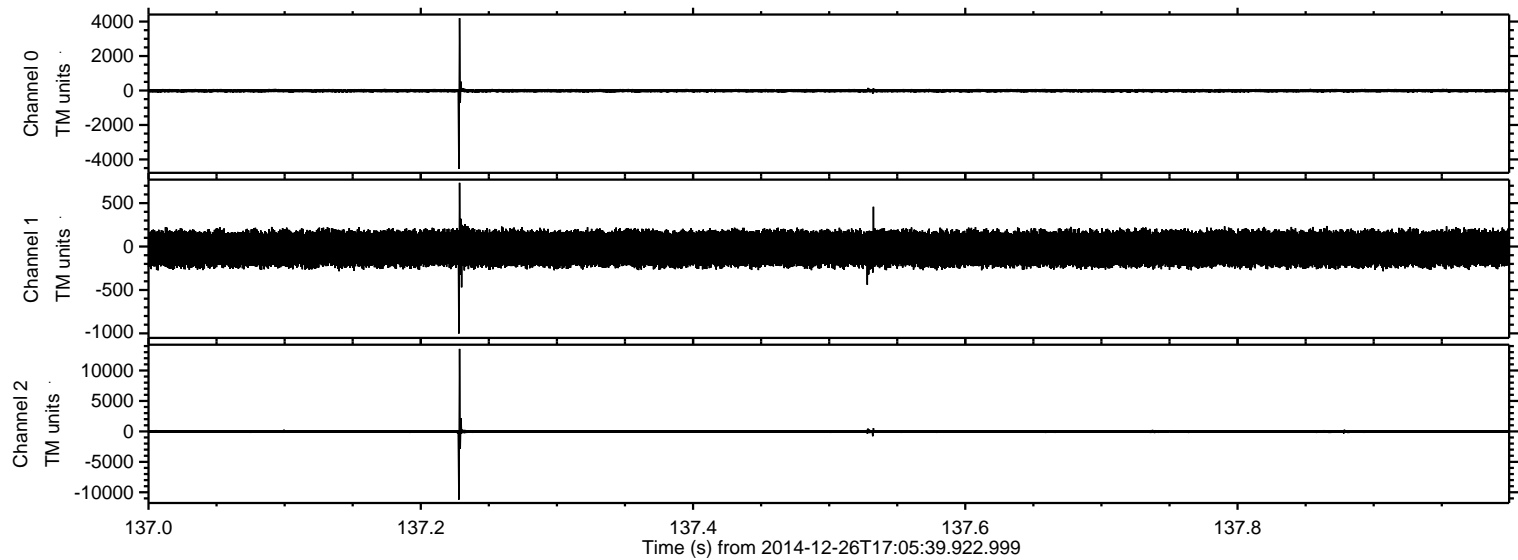

ELMAVAN 3D WAVEFORMS (Measured data sampled at 50 kHz) 49653 packets of 144 samples from 2014-12-26T17:05:39.922.999. Part 72/144

Processed Fri Dec 26 18:16:10 2014 by ELM ver.2012-10-06 from 001__elm20141226_170538__dat00.bin

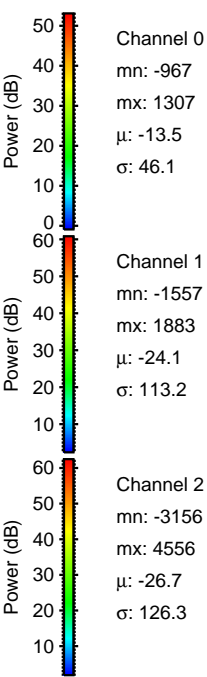
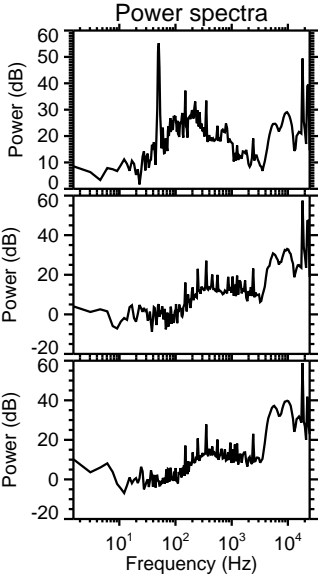
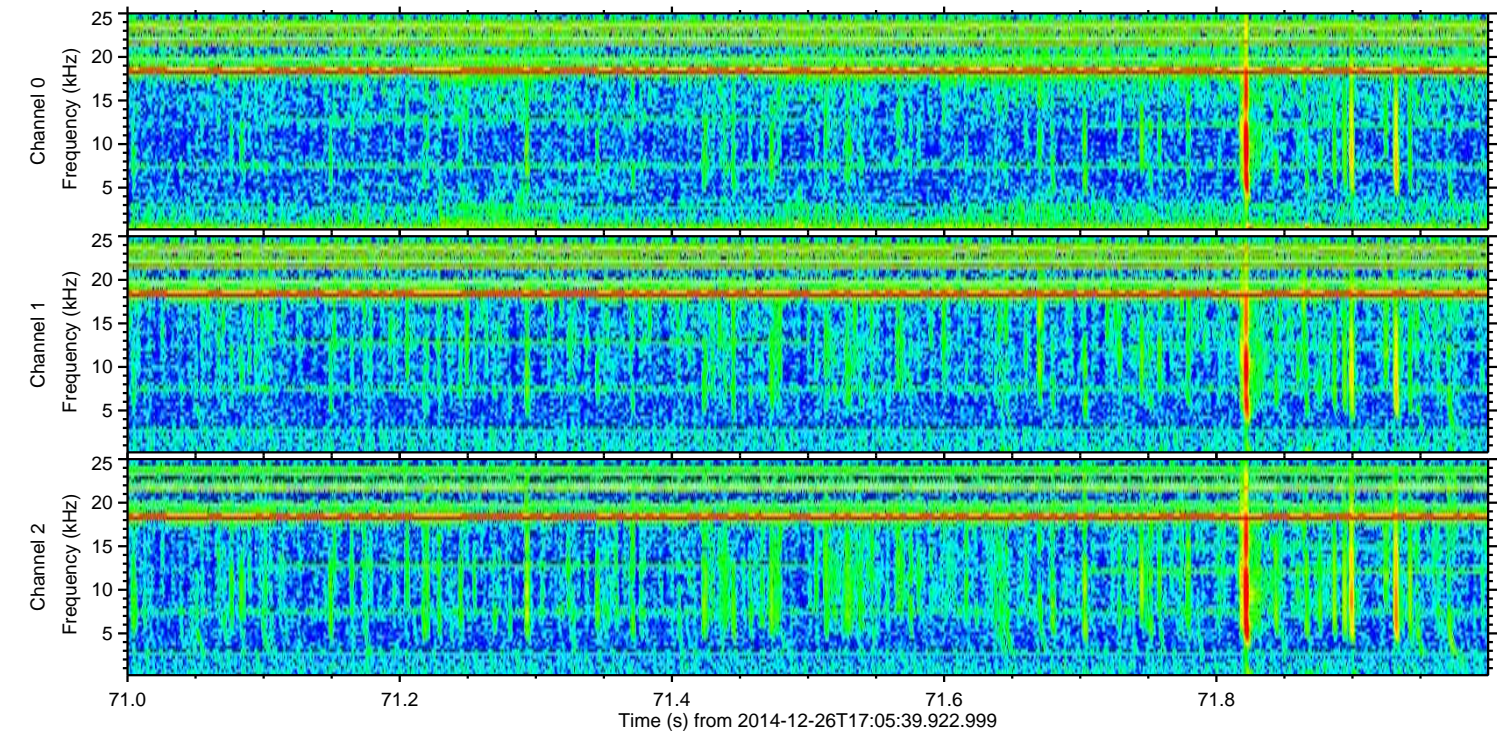
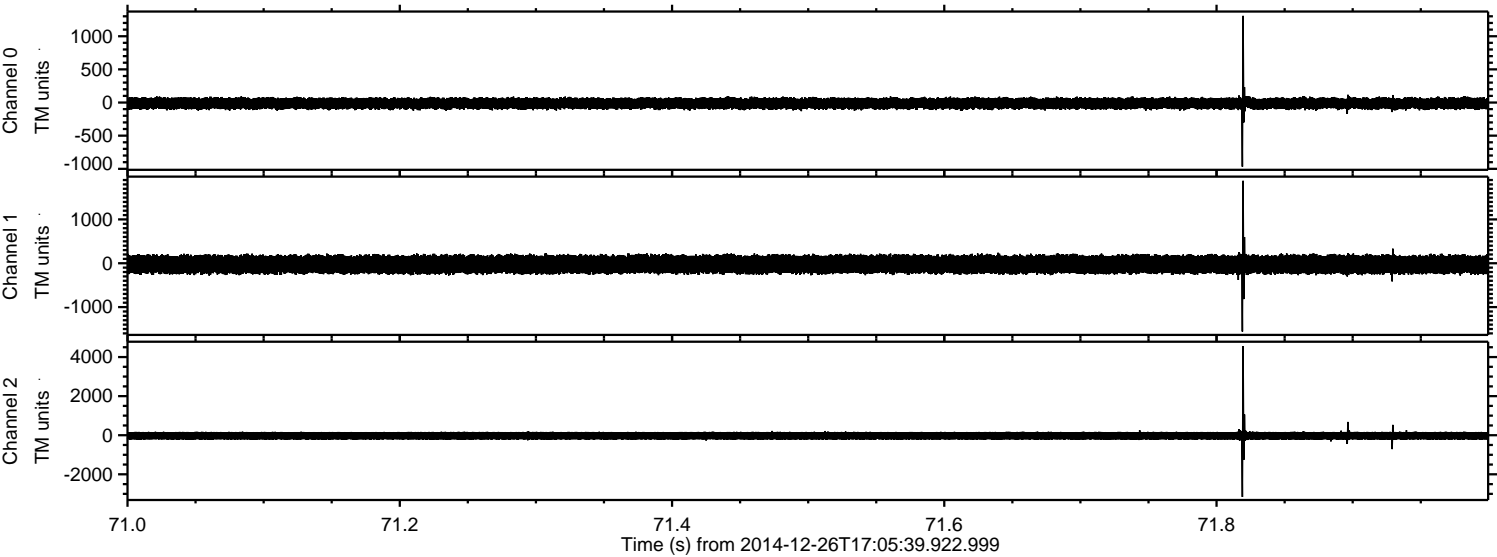

Channel 0
mn: -967
mx: 1307
 μ : -13.5
 σ : 46.1

Channel 1
mn: -1557
mx: 1883
 μ : -24.1
 σ : 113.2

Channel 2
mn: -3156
mx: 4556
 μ : -26.7
 σ : 126.3

ELMAVAN 3D WAVEFORMS (Measured data sampled at 50 kHz) 49653 packets of 144 samples from 2014-12-26T17:05:39.922.999. Part 19/144

Processed Fri Dec 26 18:16:11 2014 by ELM ver.2012-10-06 from 001__elm20141226_170538__dat00.bin

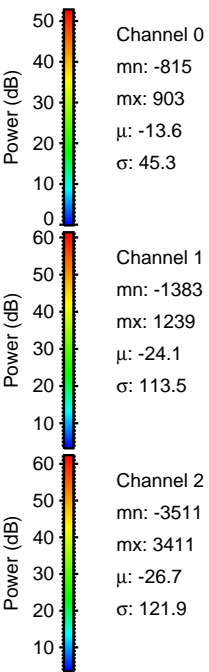
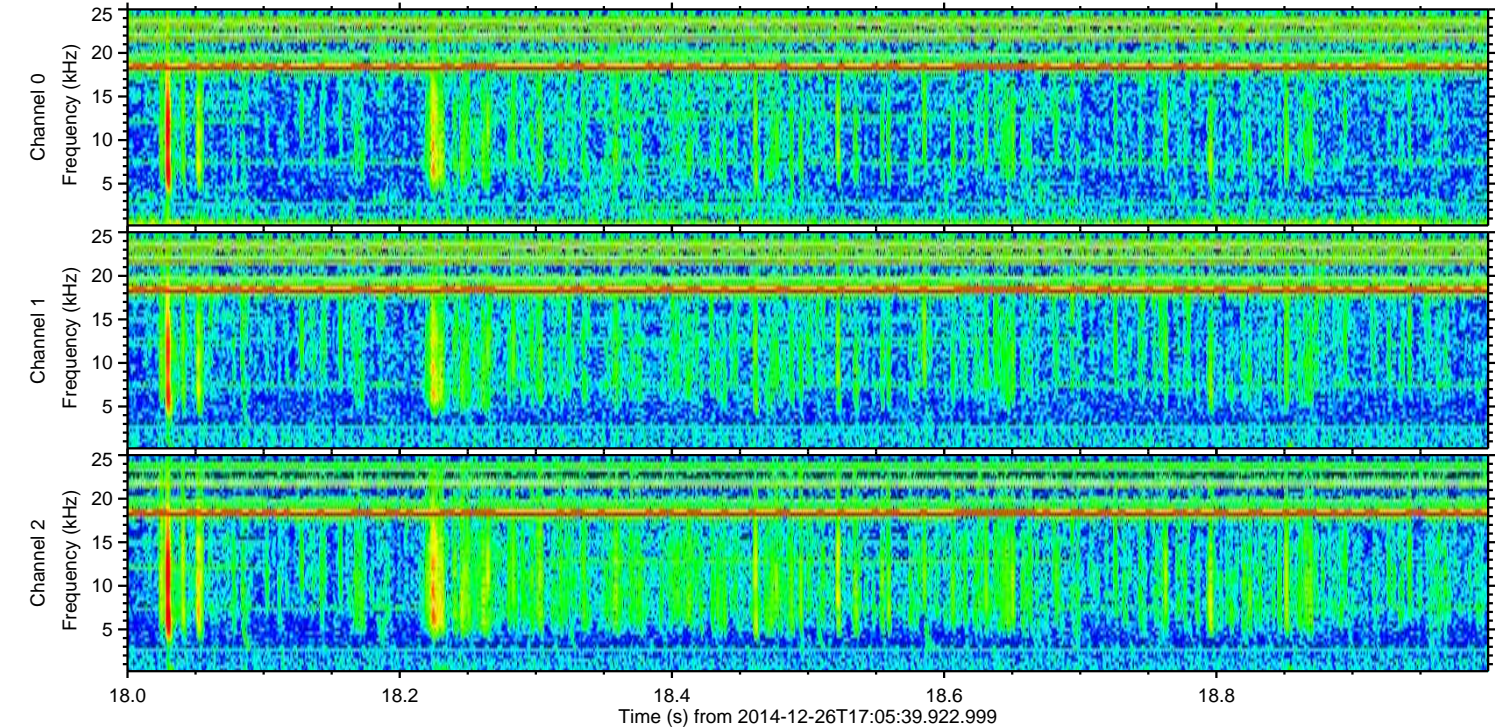
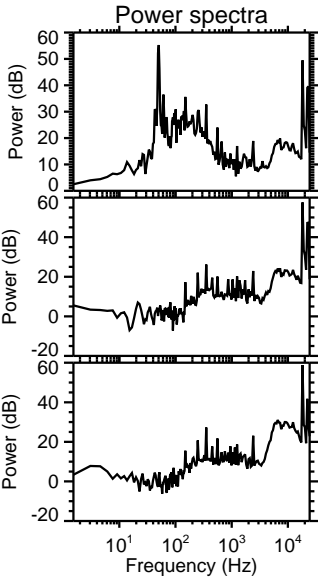
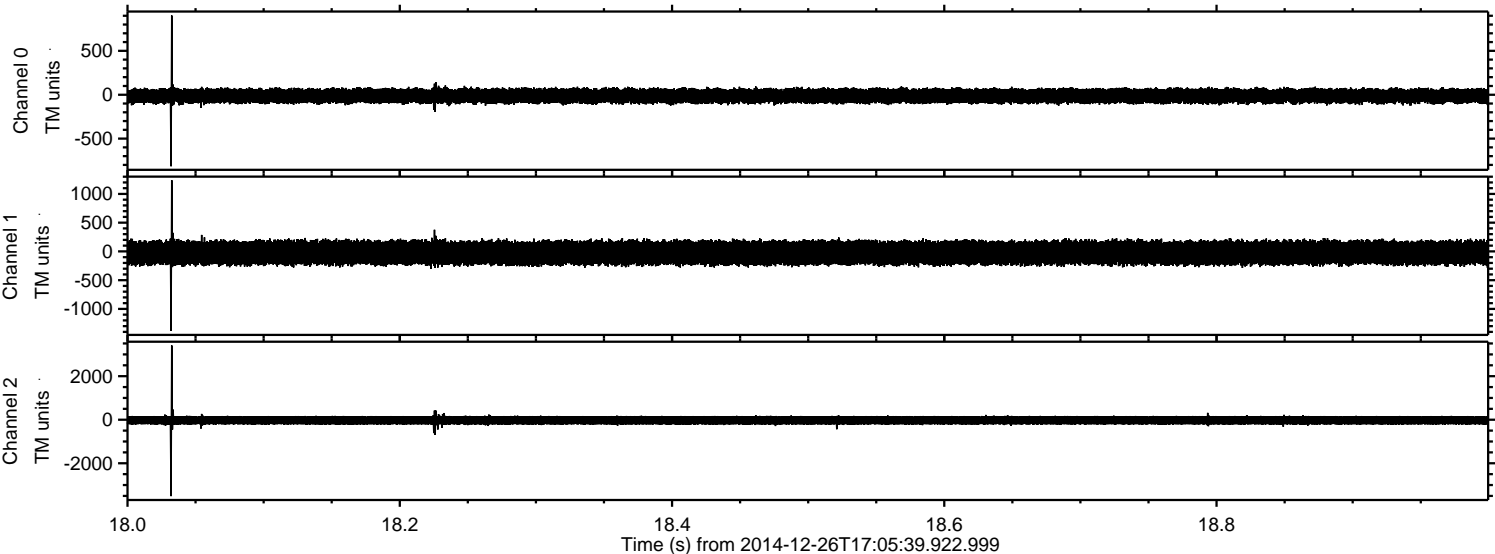

Processed Fri Dec 26 18:16:12 2014 by ELM ver.2012-10-06 from 001__elm20141226_170538__dat00.bin

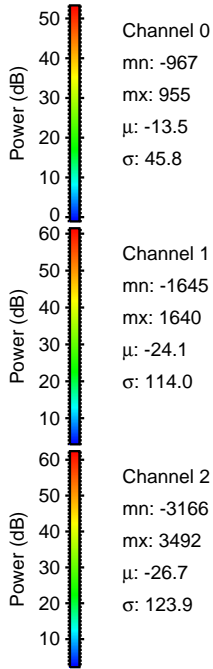
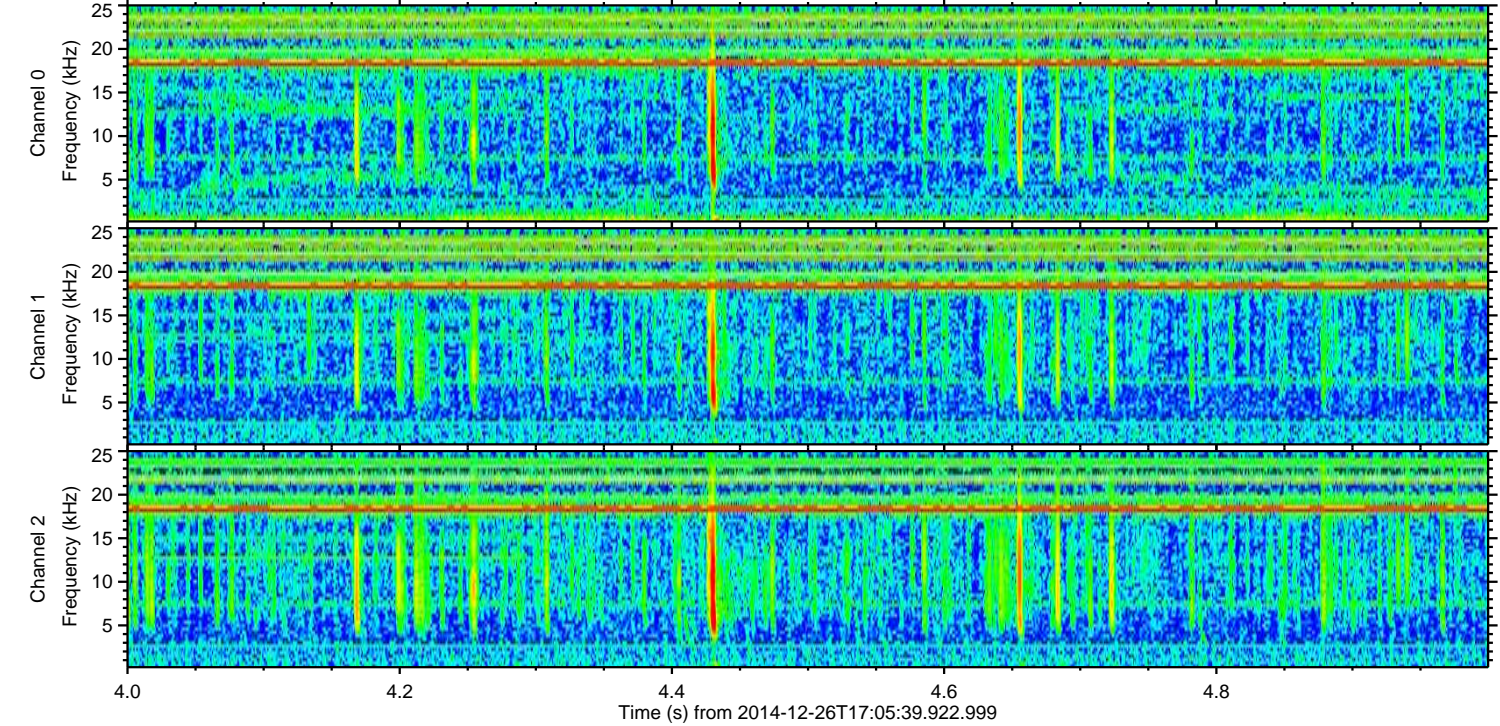
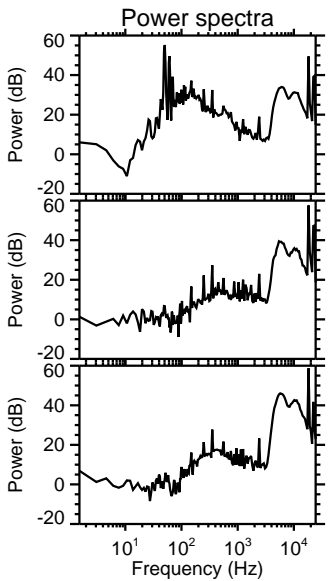
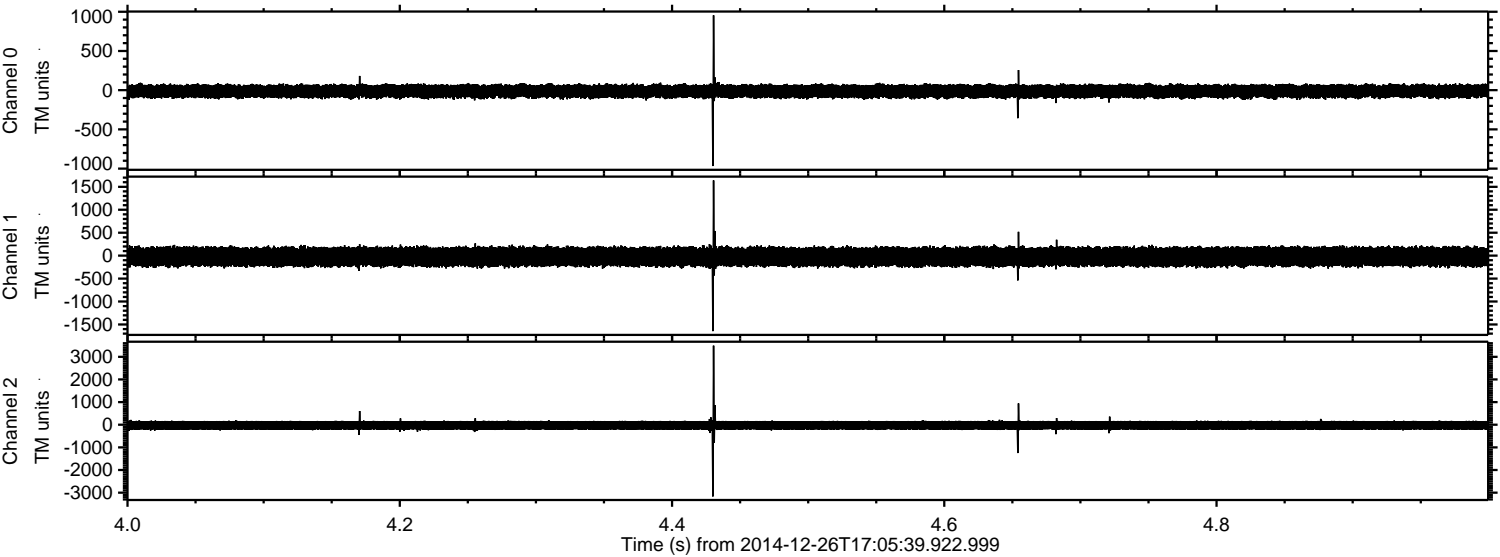

ELMAVAN 3D WAVEFORMS (Measured data sampled at 50 kHz) 49653 packets of 144 samples from 2014-12-26T17:05:39.922.999. Part 120/144

Processed Fri Dec 26 18:16:13 2014 by ELM ver.2012-10-06 from 001__elm20141226_170538__dat00.bin

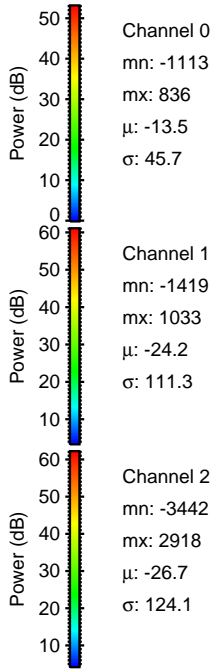
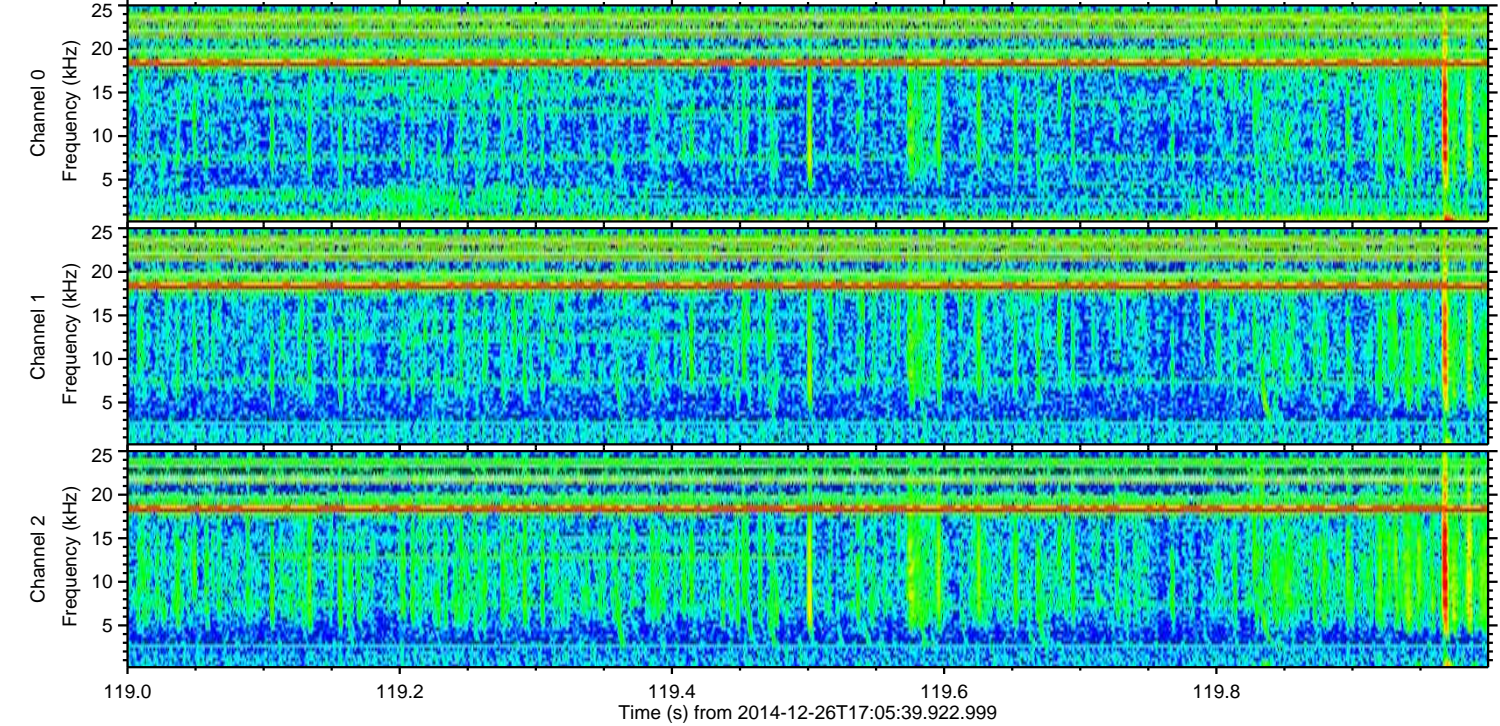
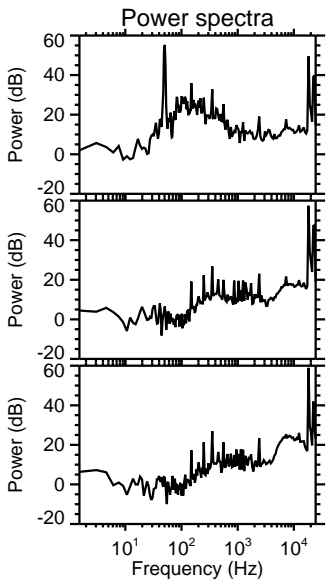
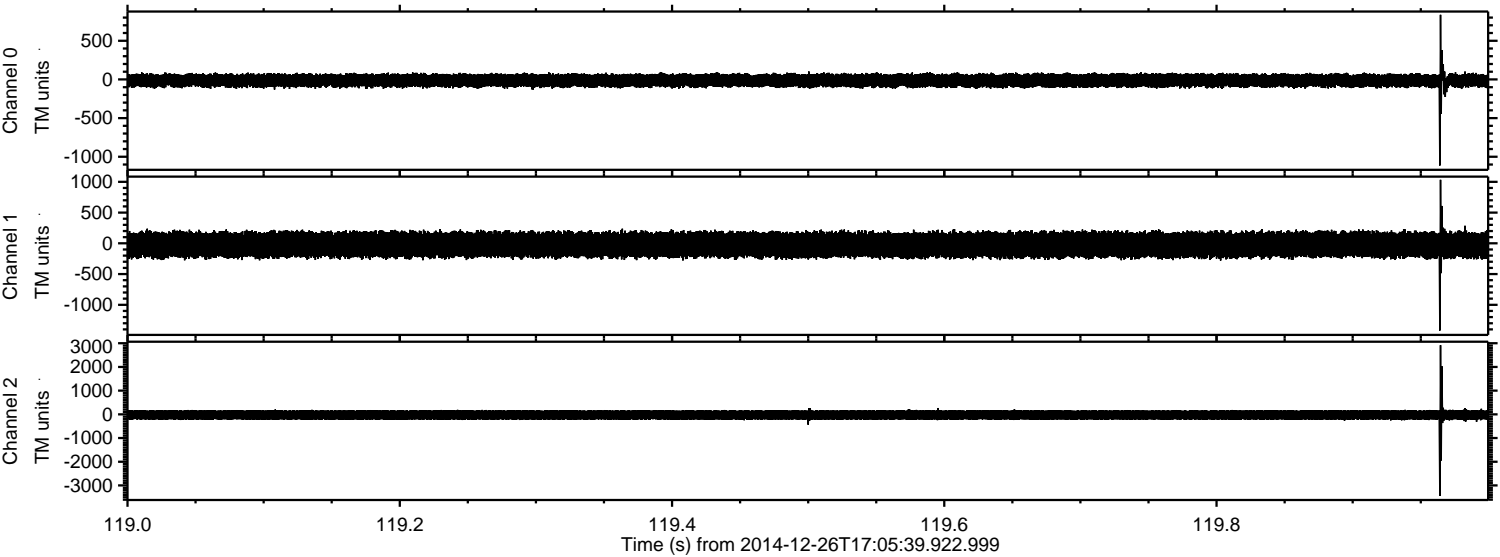

ELMAVAN 3D WAVEFORMS (Measured data sampled at 50 kHz) 49653 packets of 144 samples from 2014-12-26T17:05:39.922.999. Part 76/144

Processed Fri Dec 26 18:16:14 2014 by ELM ver.2012-10-06 from 001__elm20141226_170538__dat00.bin

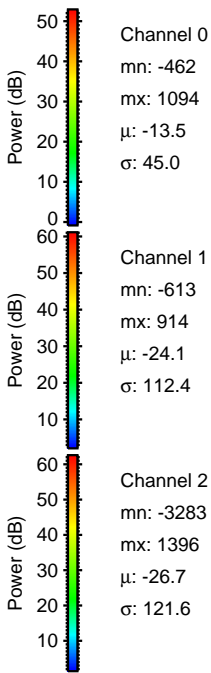
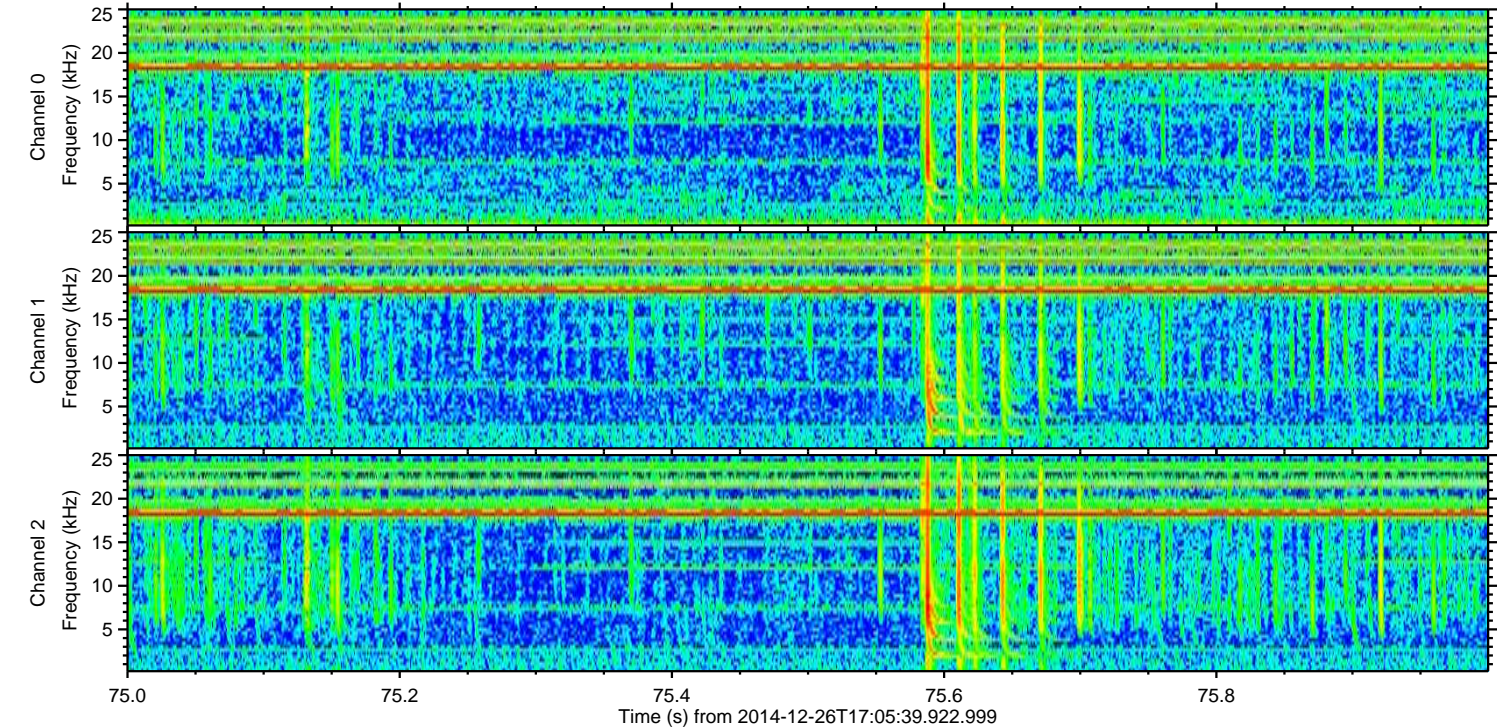
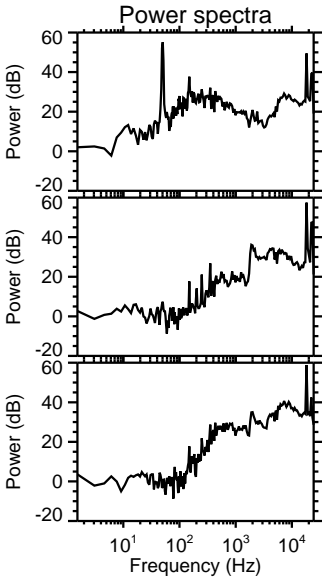
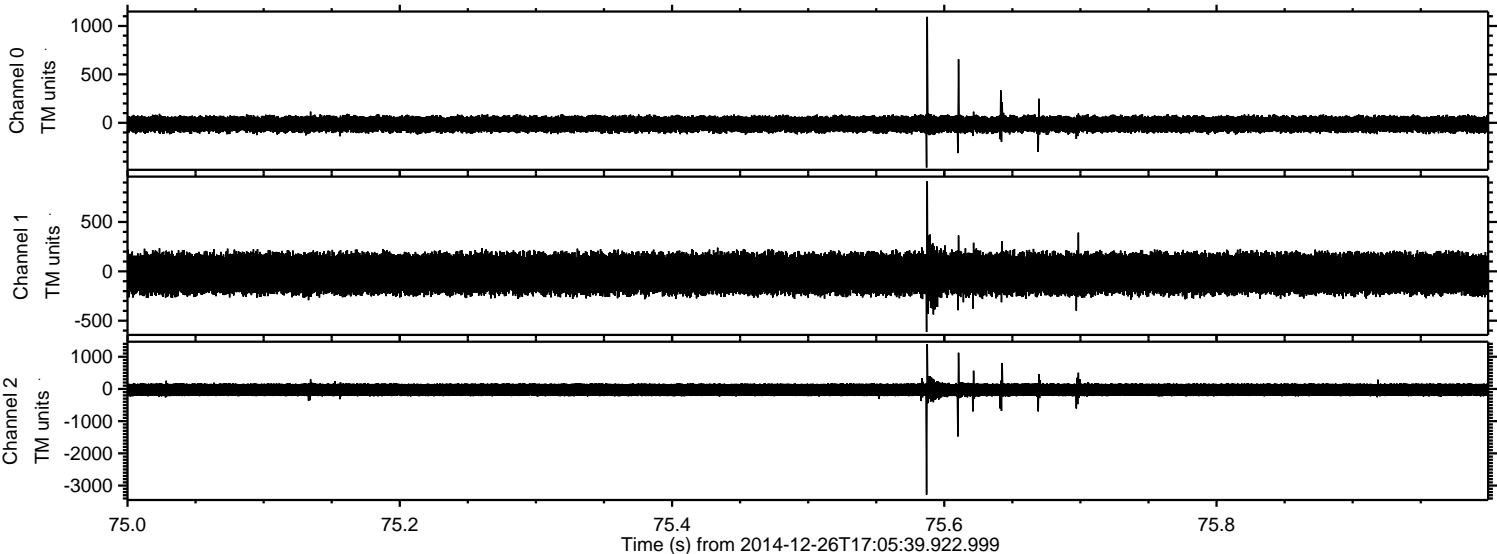

ELMAVAN 3D WAVEFORMS (Measured data sampled at 50 kHz) 49653 packets of 144 samples from 2014-12-26T17:05:39.922.999. Part 129/144

Processed Fri Dec 26 18:16:15 2014 by ELM ver.2012-10-06 from 001__elm20141226_170538__dat00.bin

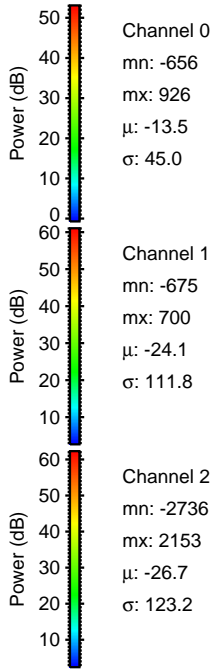
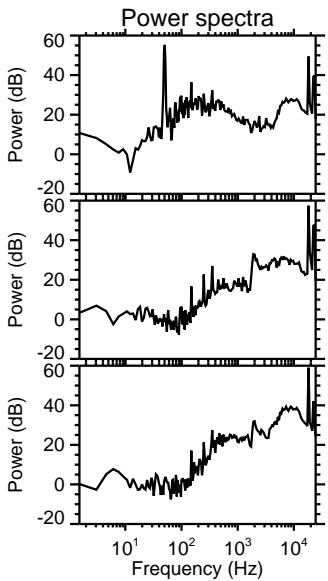
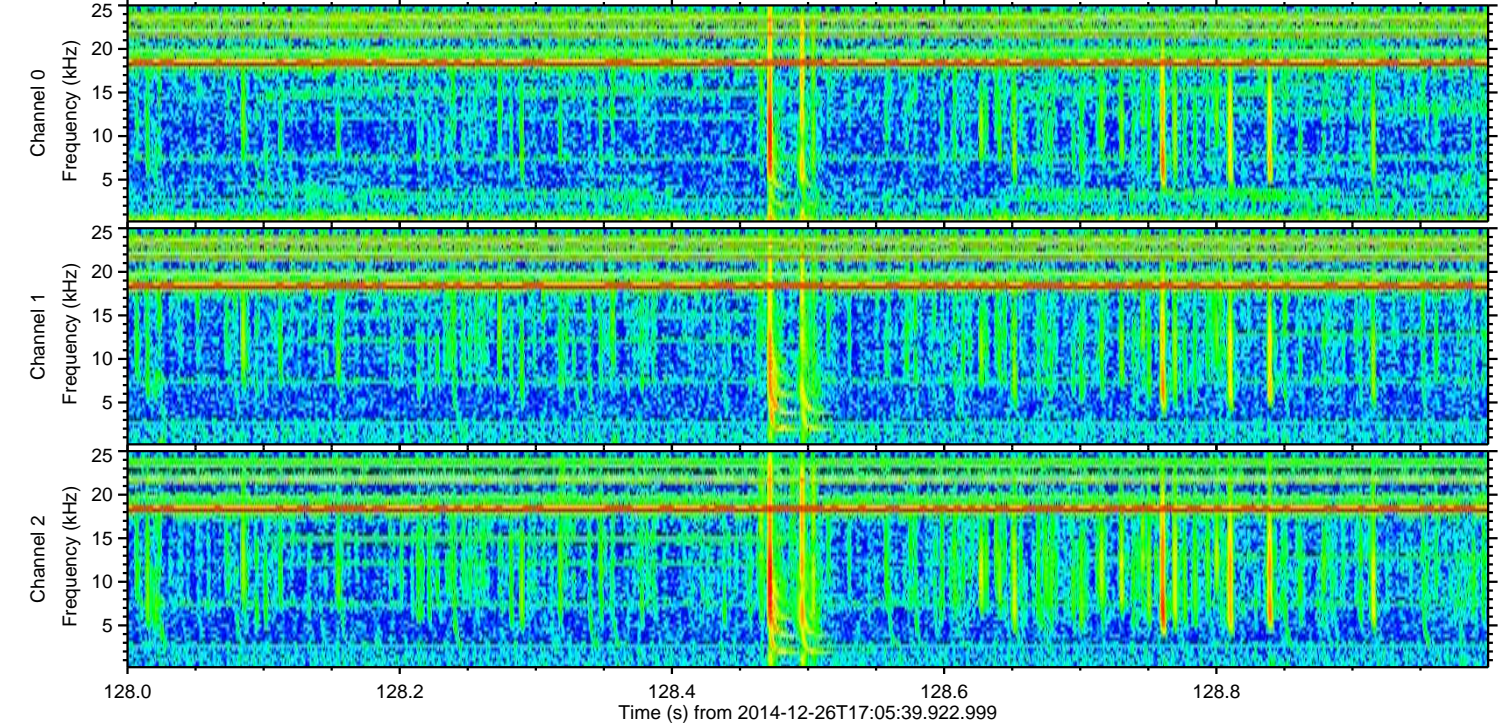
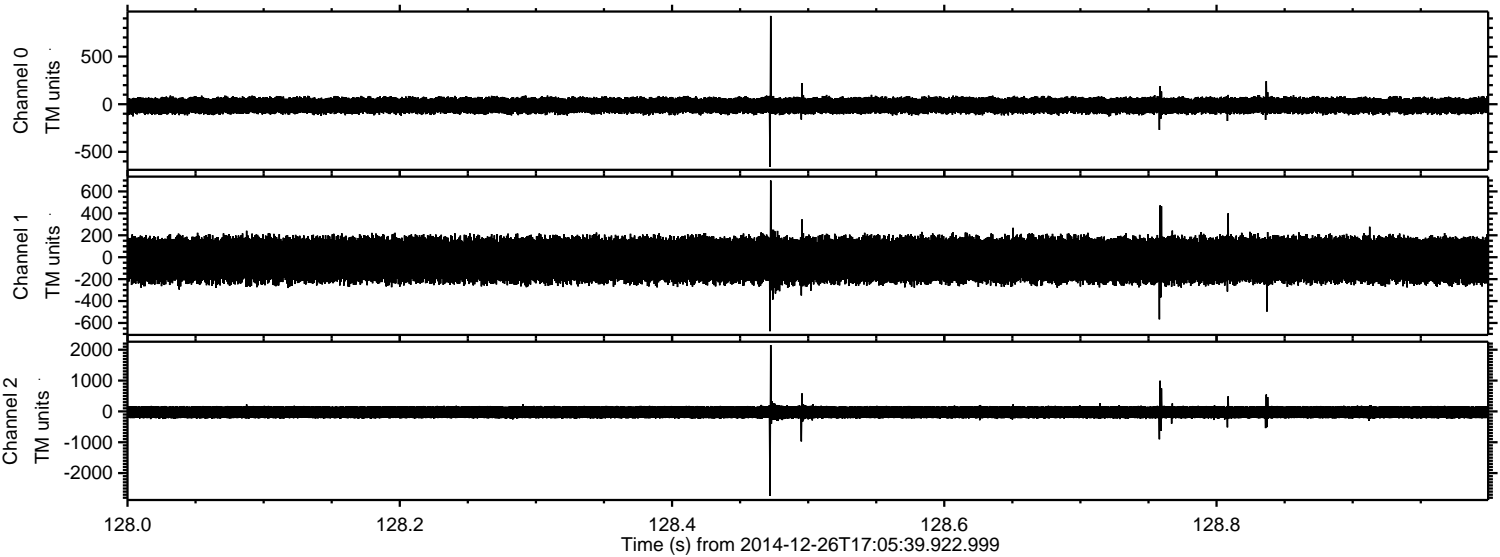

ELMAVAN 3D WAVEFORMS (Measured data sampled at 50 kHz) 49653 packets of 144 samples from 2014-12-26T17:05:39.922.999. Part 22/144

Processed Fri Dec 26 18:16:16 2014 by ELM ver.2012-10-06 from 001__elm20141226_170538__dat00.bin

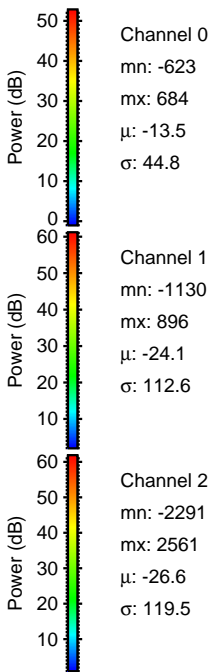
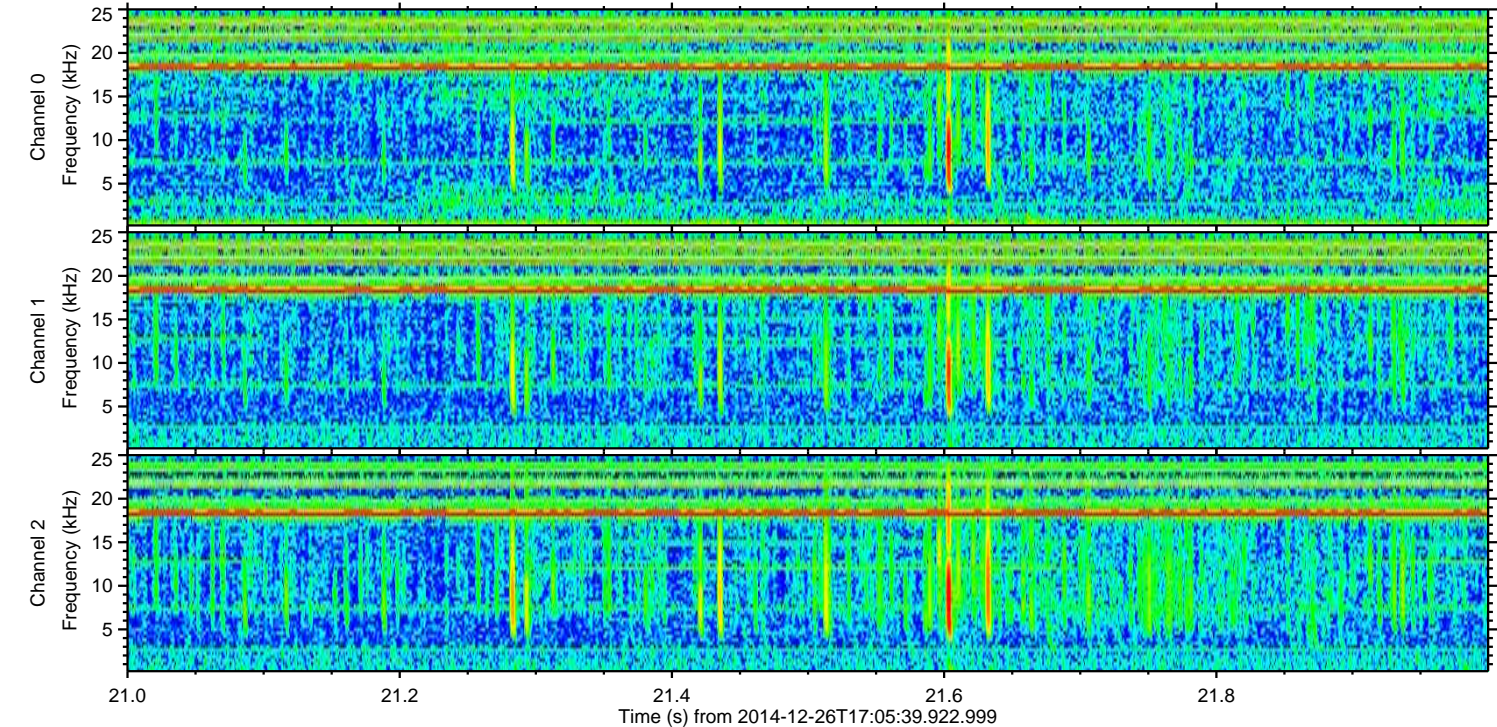
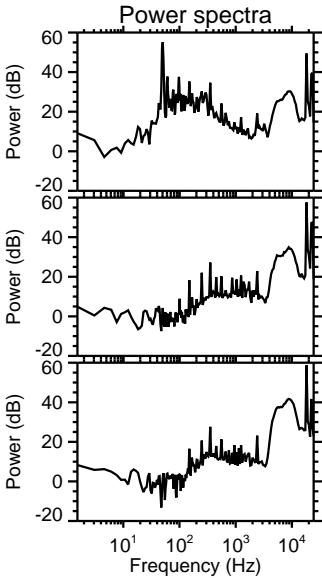
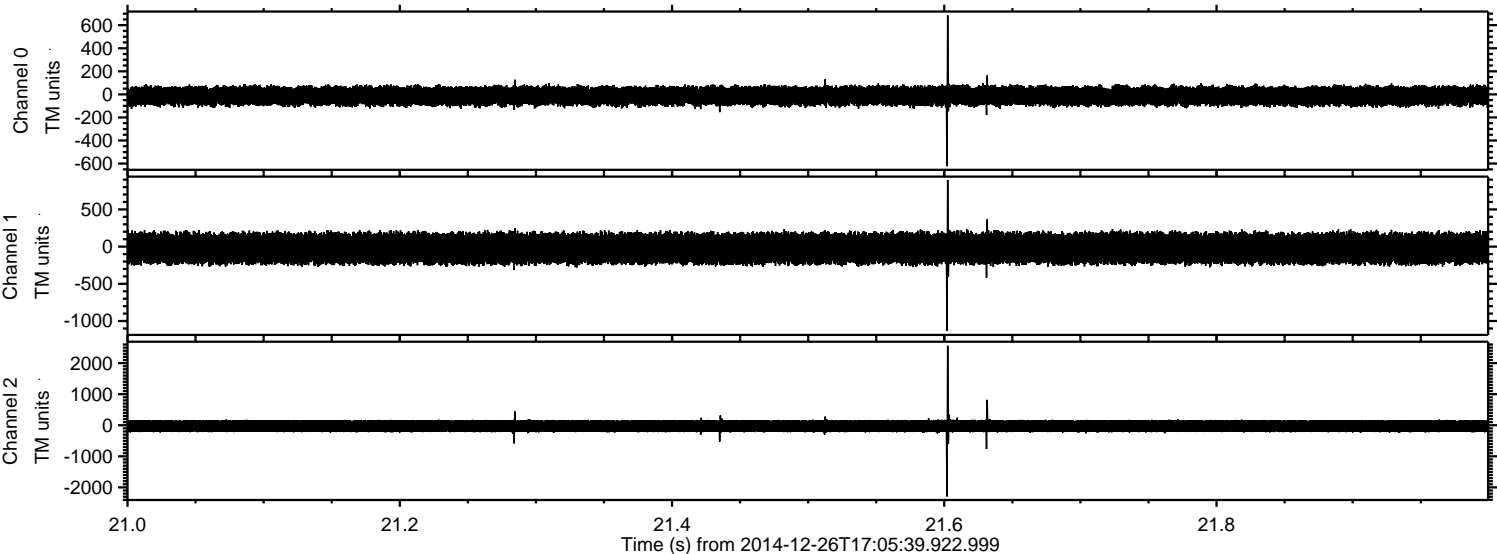

Processed Fri Dec 26 18:16:17 2014 by ELM ver.2012-10-06 from 001__elm20141226_170538__dat00.bin

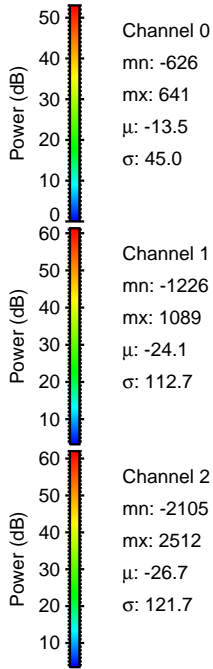
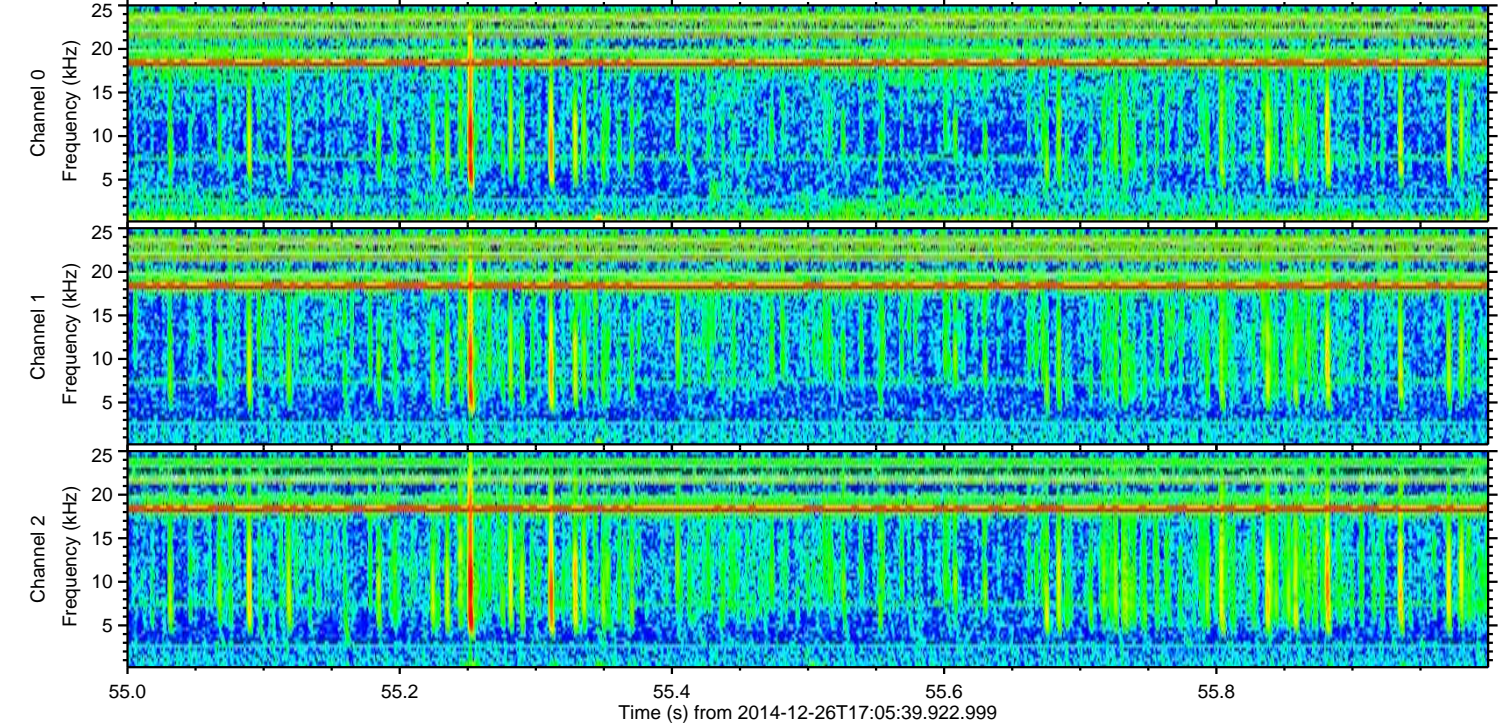
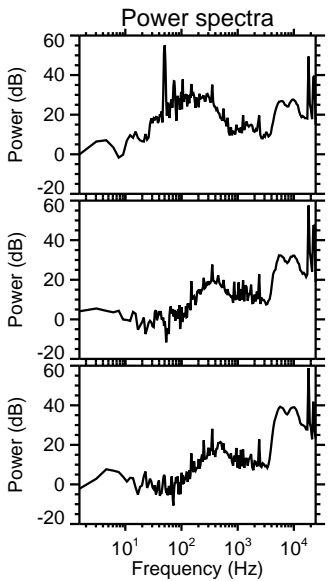
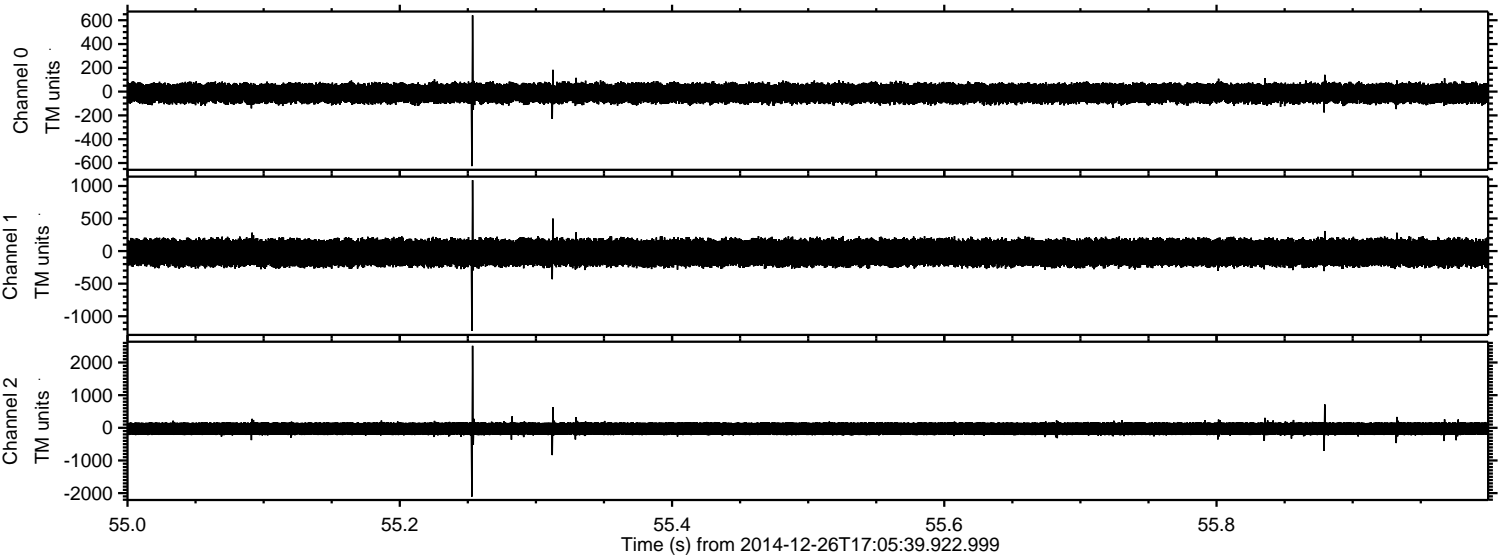

ELMAVAN 3D WAVEFORMS (Measured data sampled at 50 kHz) 49653 packets of 144 samples from 2014-12-26T17:05:39.922.999. Part 70/144

Processed Fri Dec 26 18:16:18 2014 by ELM ver.2012-10-06 from 001__elm20141226_170538__dat00.bin

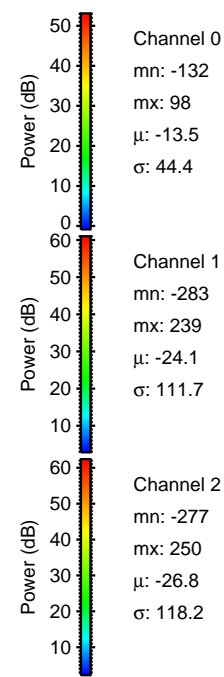
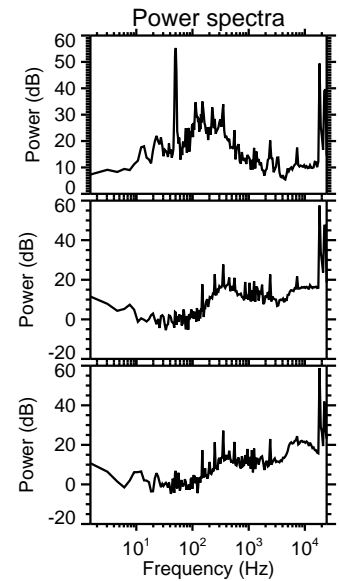
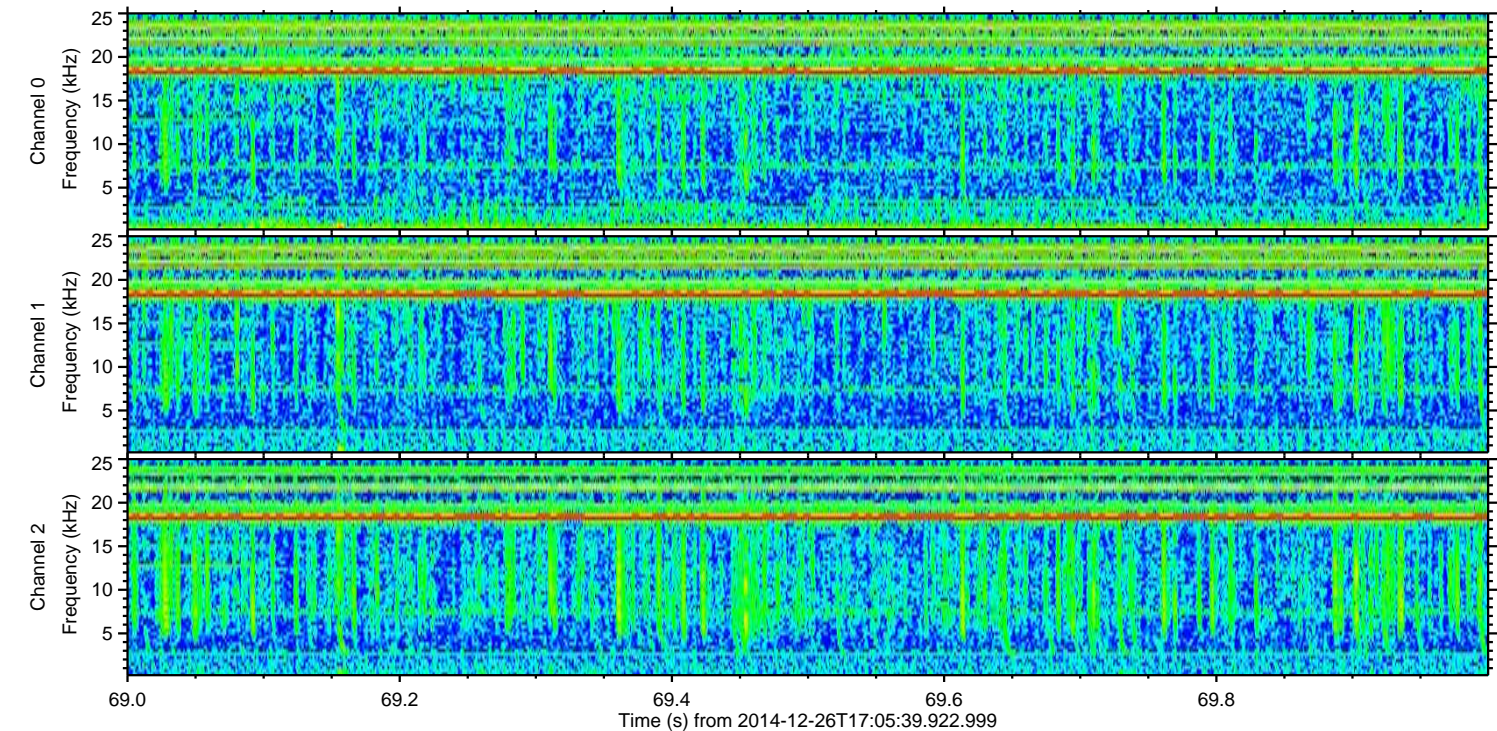
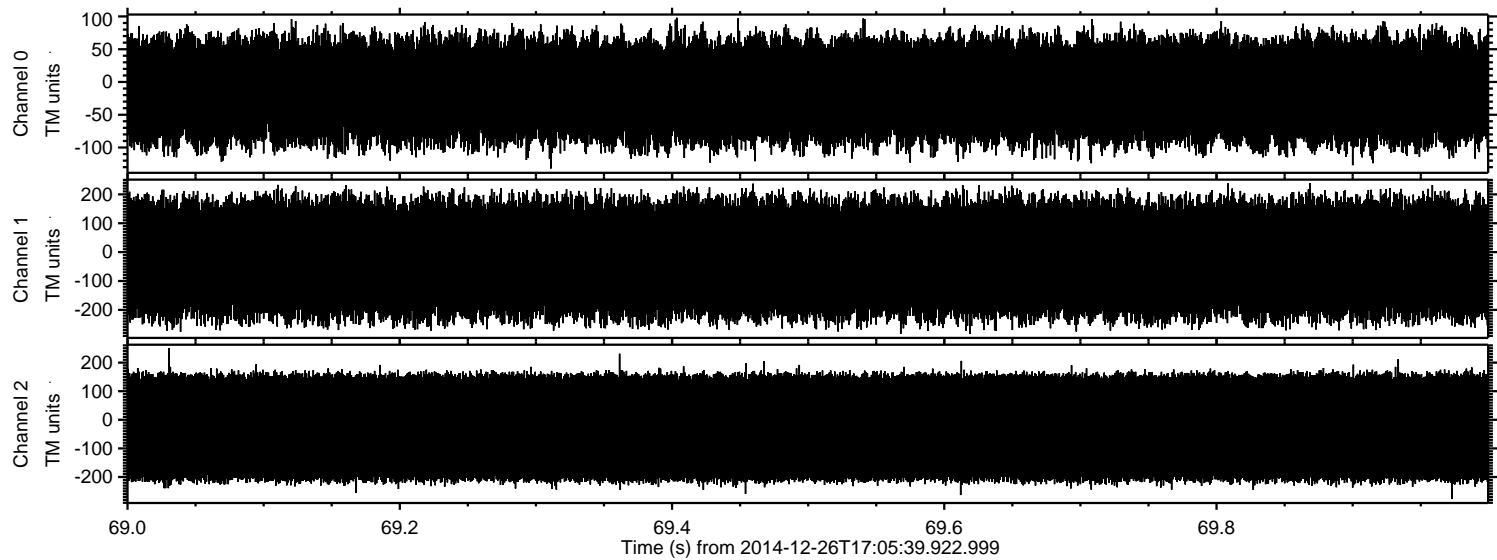

Channel 0
mn: -132
mx: 98
 μ : -13.5
 σ : 44.4

Channel 1
mn: -283
mx: 239
 μ : -24.1
 σ : 111.7

Channel 2
mn: -277
mx: 250
 μ : -26.8
 σ : 118.2