

ELMAVAN 3D WAVEFORMS (Measured data sampled at 50 kHz) 49791 packets of 144 samples from 2014-12-26T09:50:26.633.000.

Processed Fri Dec 26 11:30:44 2014 by ELM ver.2012-10-06 from 001__elm20141226_095025__dat00.bin

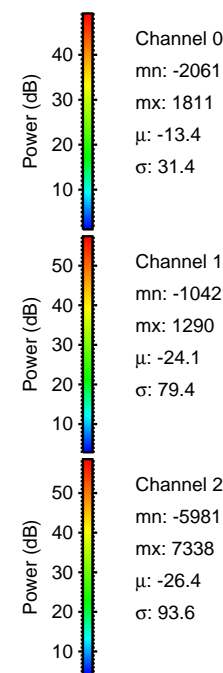
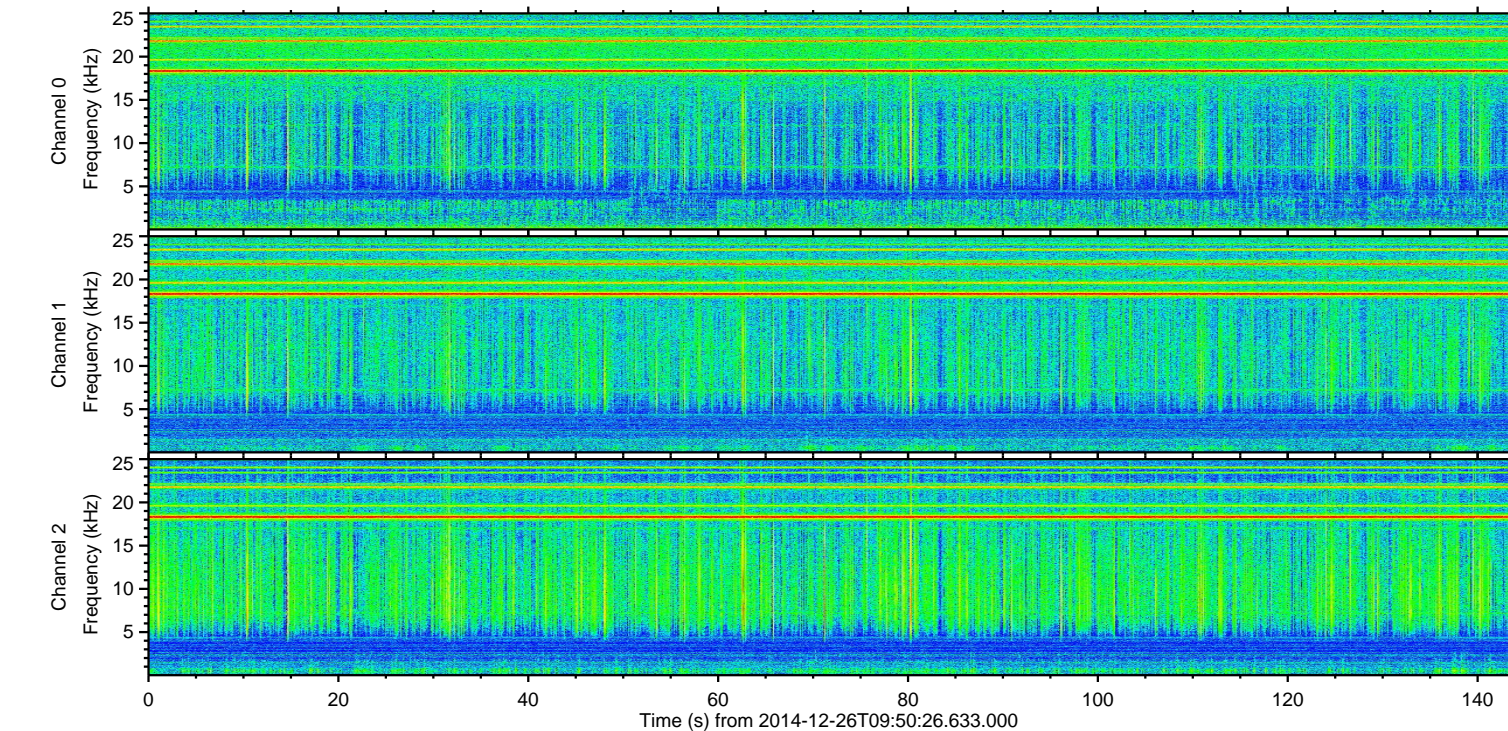
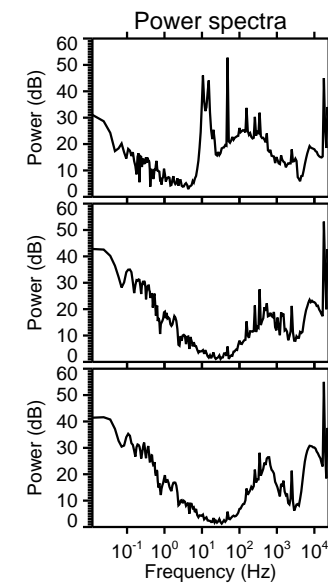
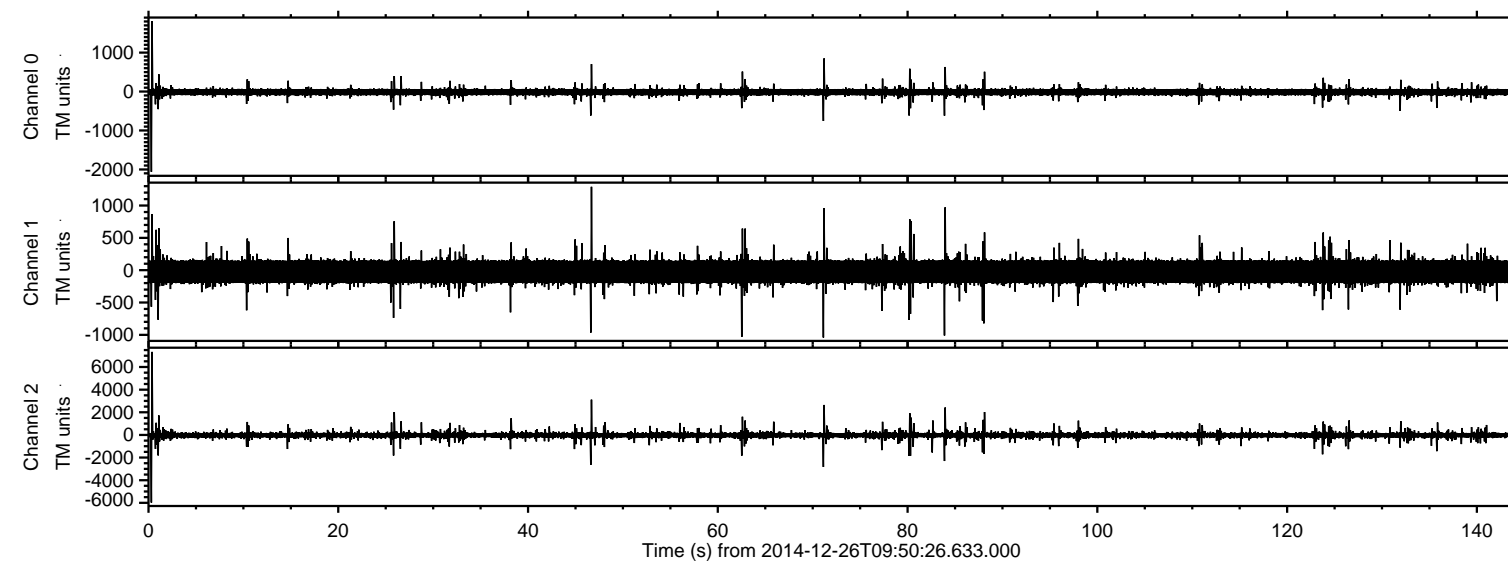

ELMAVAN 3D WAVEFORMS (Measured data sampled at 50 kHz) 49791 packets of 144 samples from 2014-12-26T09:50:26.633.000. Part 1/144

Processed Fri Dec 26 11:30:57 2014 by ELM ver.2012-10-06 from 001__elm20141226_095025__dat00.bin

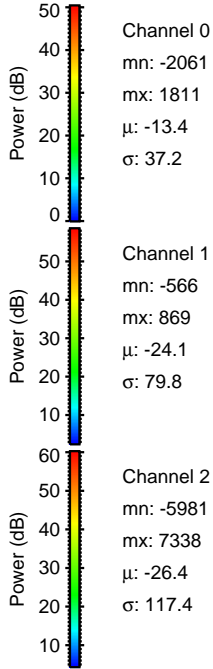
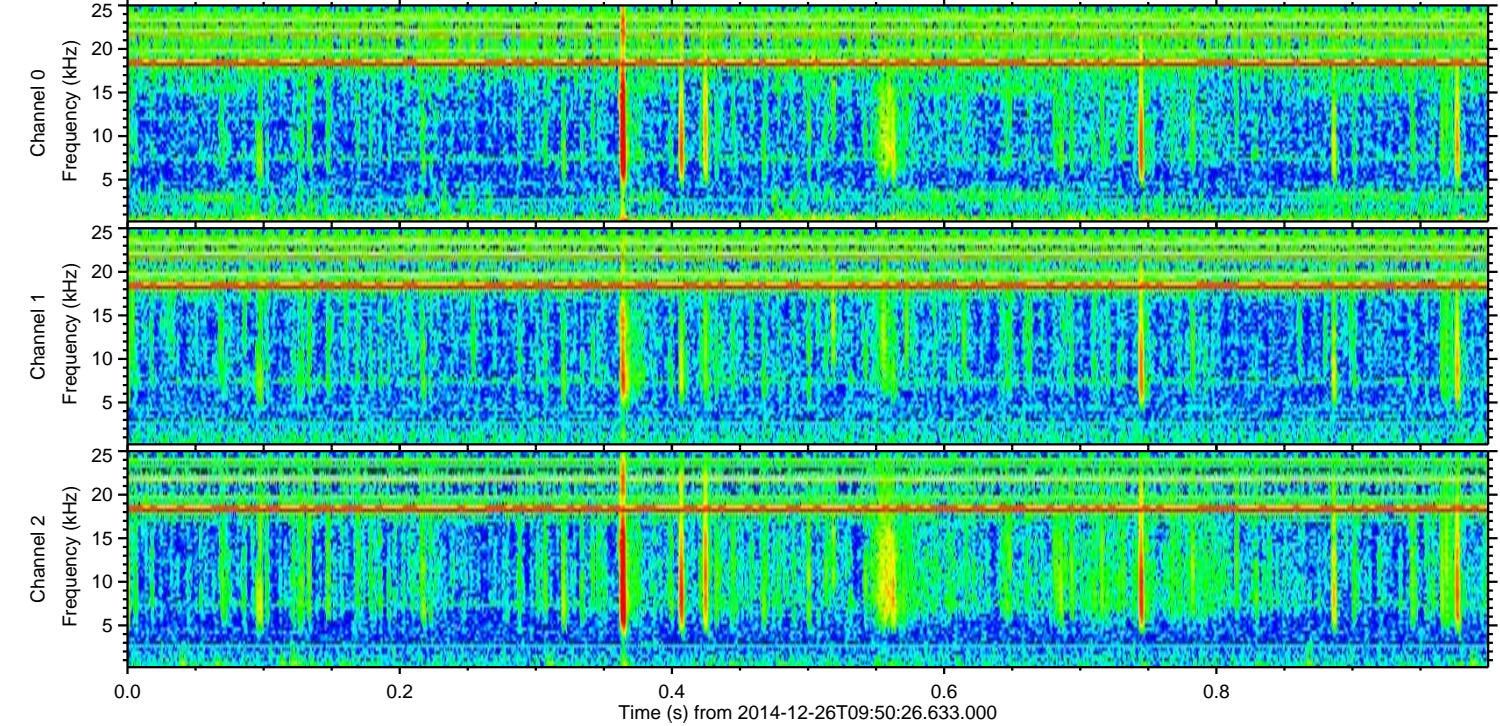
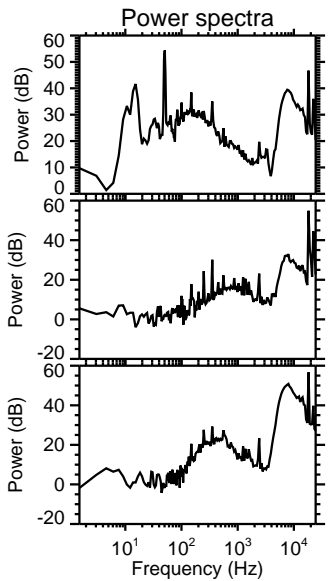
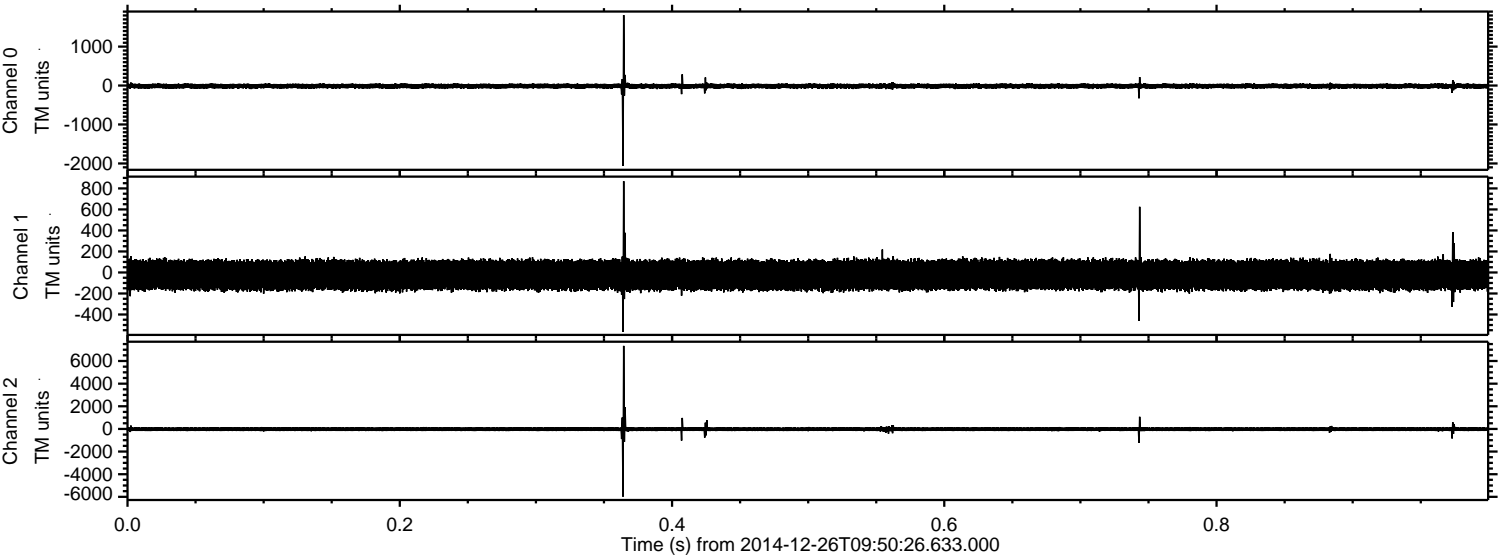

ELMAVAN 3D WAVEFORMS (Measured data sampled at 50 kHz) 49791 packets of 144 samples from 2014-12-26T09:50:26.633.000. Part 47/144

Processed Fri Dec 26 11:30:58 2014 by ELM ver.2012-10-06 from 001__elm20141226_095025__dat00.bin

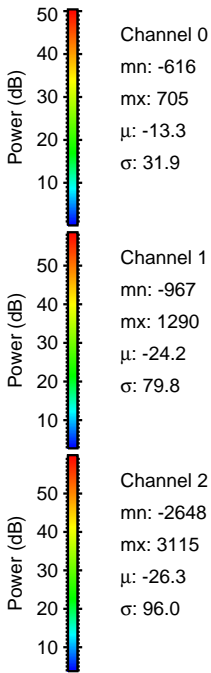
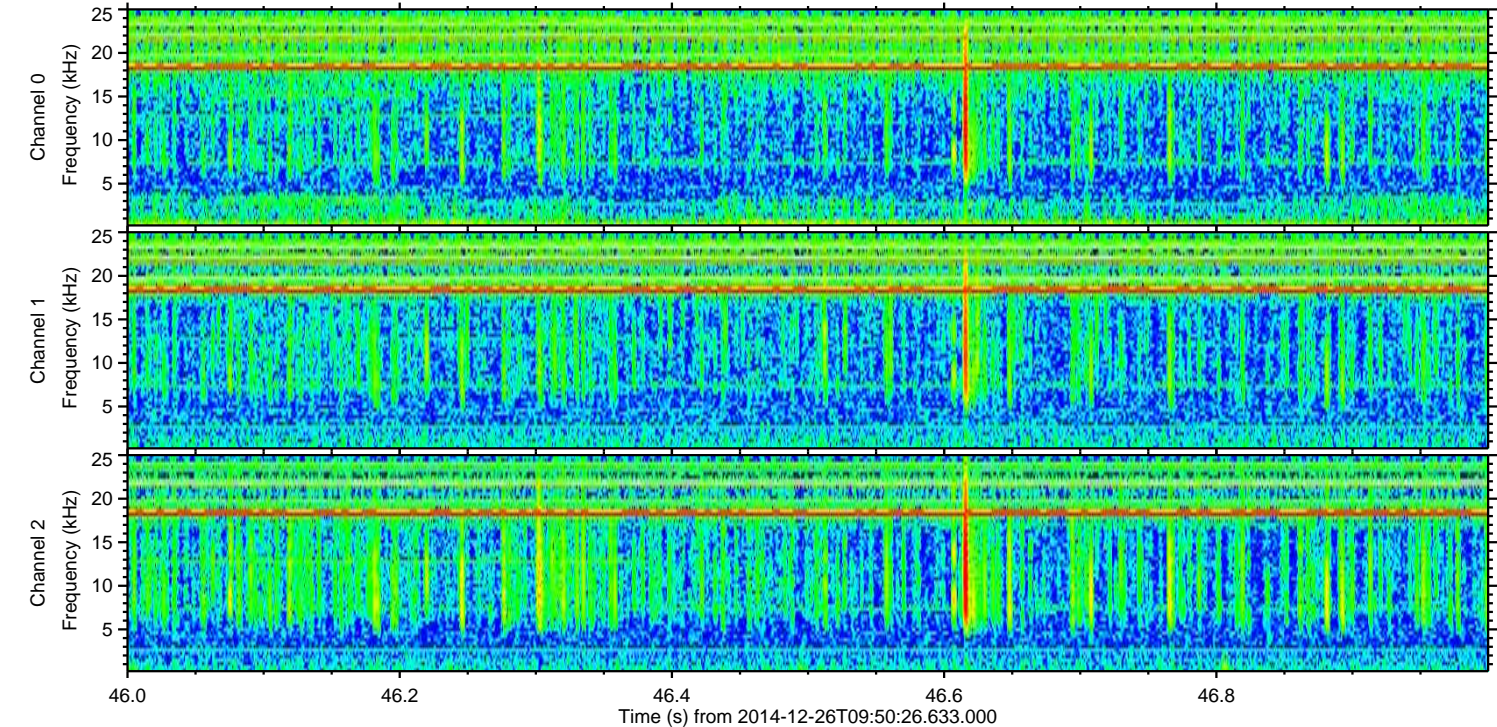
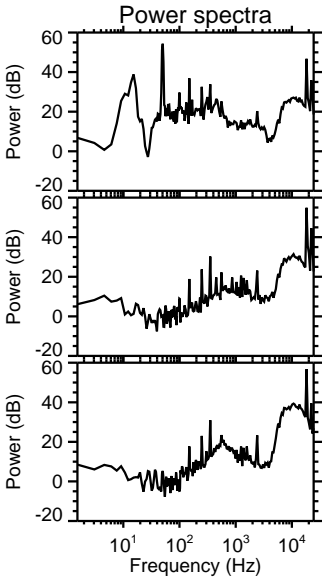
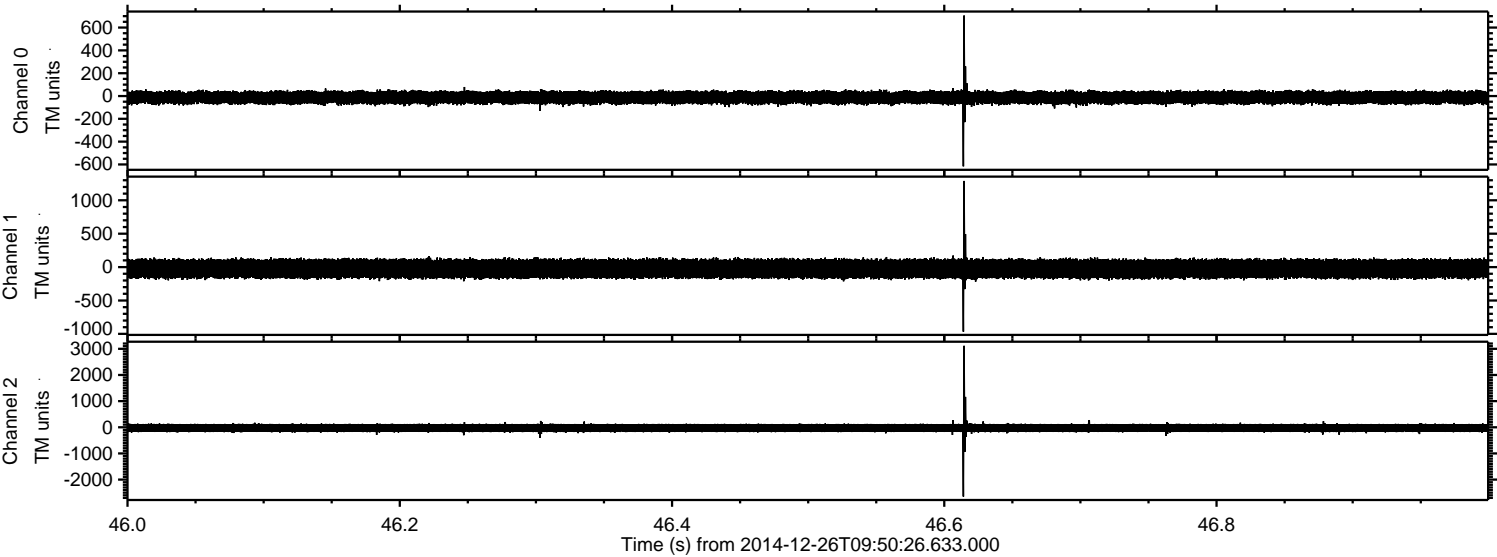

Processed Fri Dec 26 11:30:59 2014 by ELM ver.2012-10-06 from 001__elm20141226_095025__dat00.bin

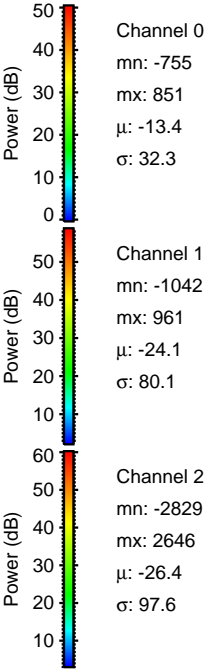
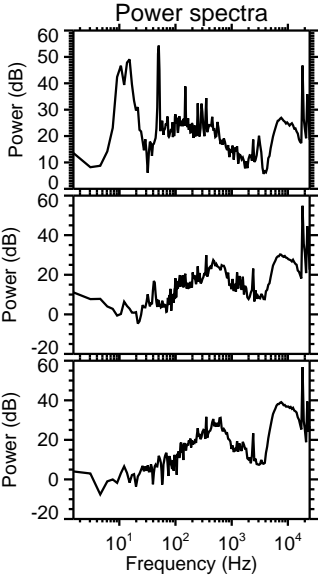
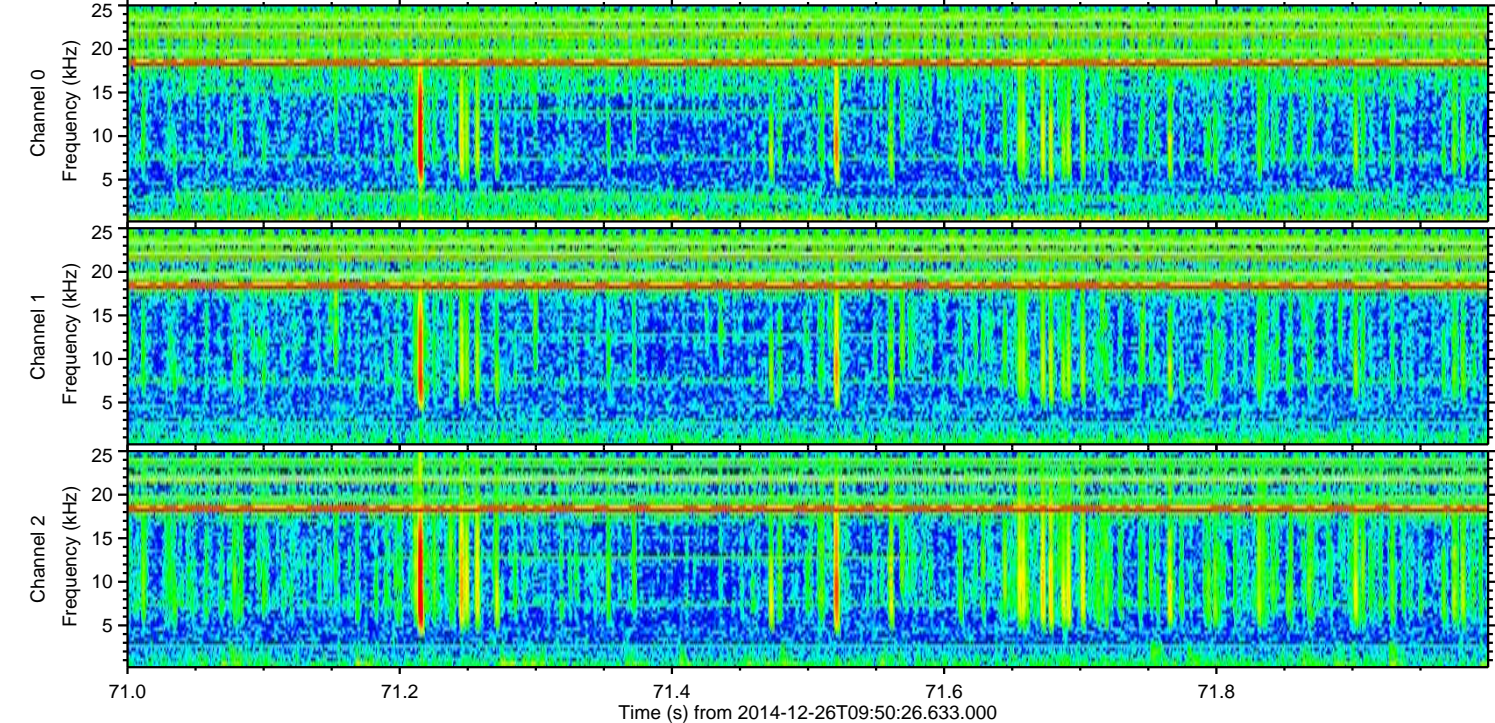
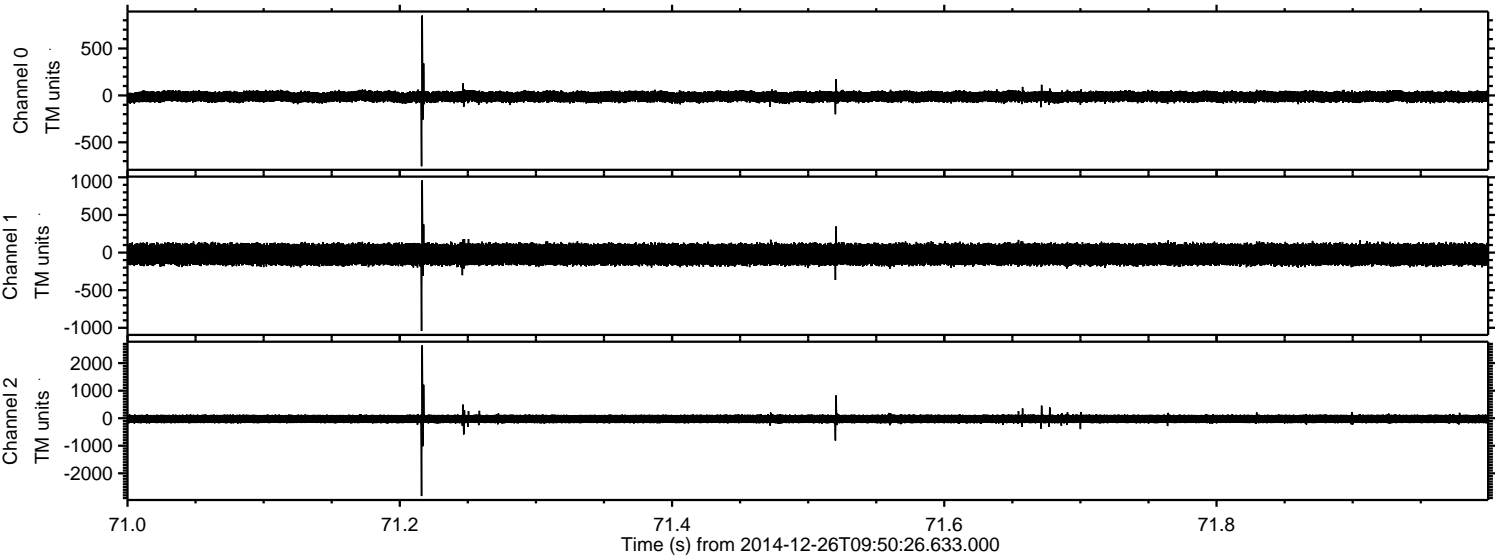

Processed Fri Dec 26 11:31:00 2014 by ELM ver.2012-10-06 from 001__elm20141226_095025__dat00.bin

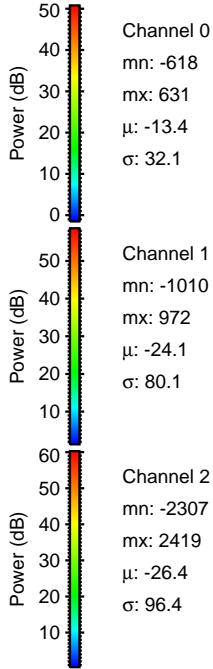
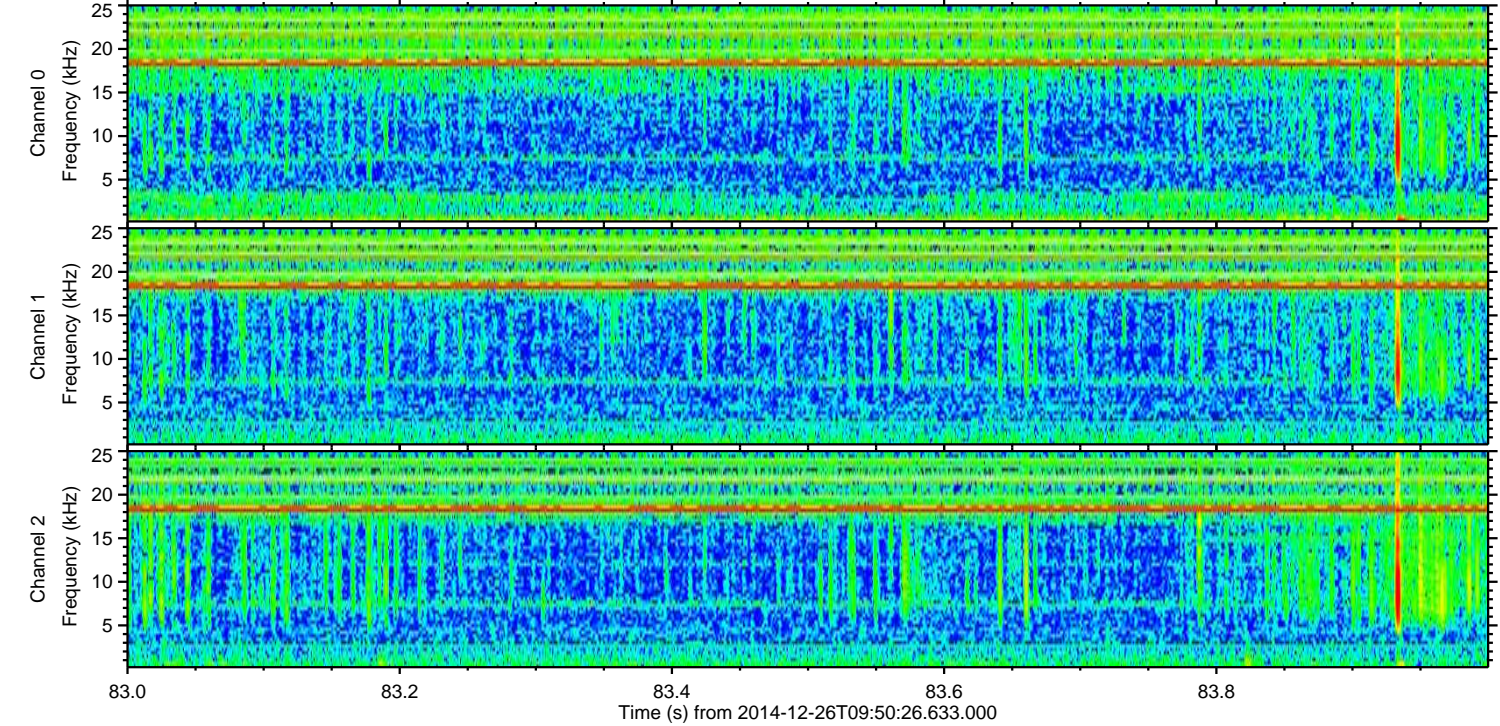
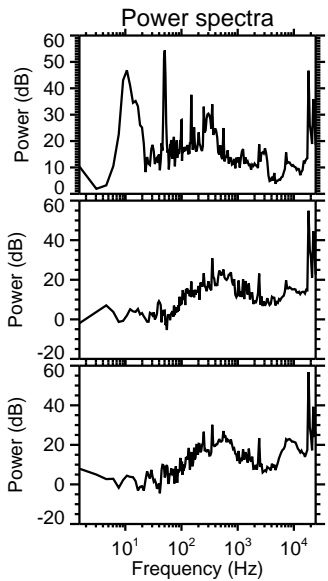
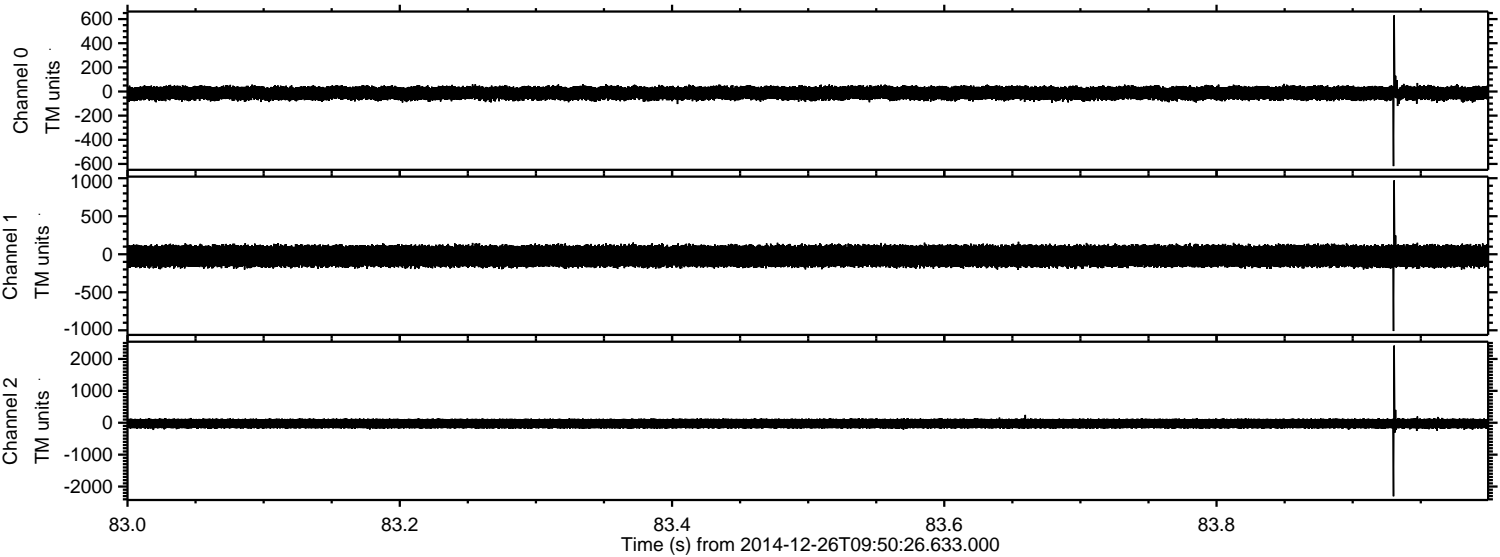

Processed Fri Dec 26 11:31:01 2014 by ELM ver.2012-10-06 from 001__elm20141226_095025__dat00.bin

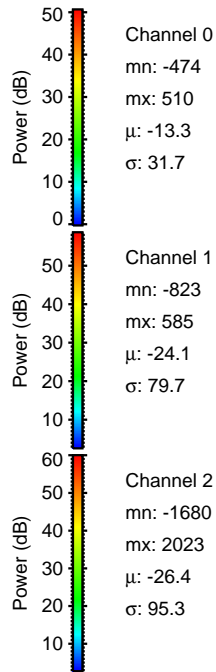
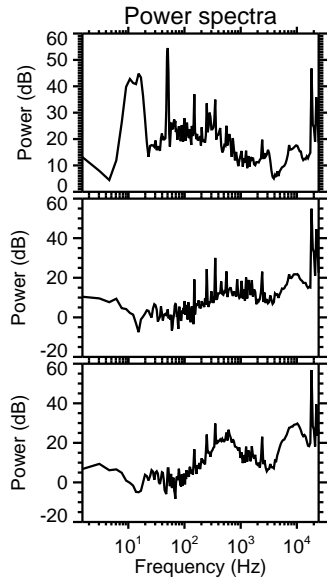
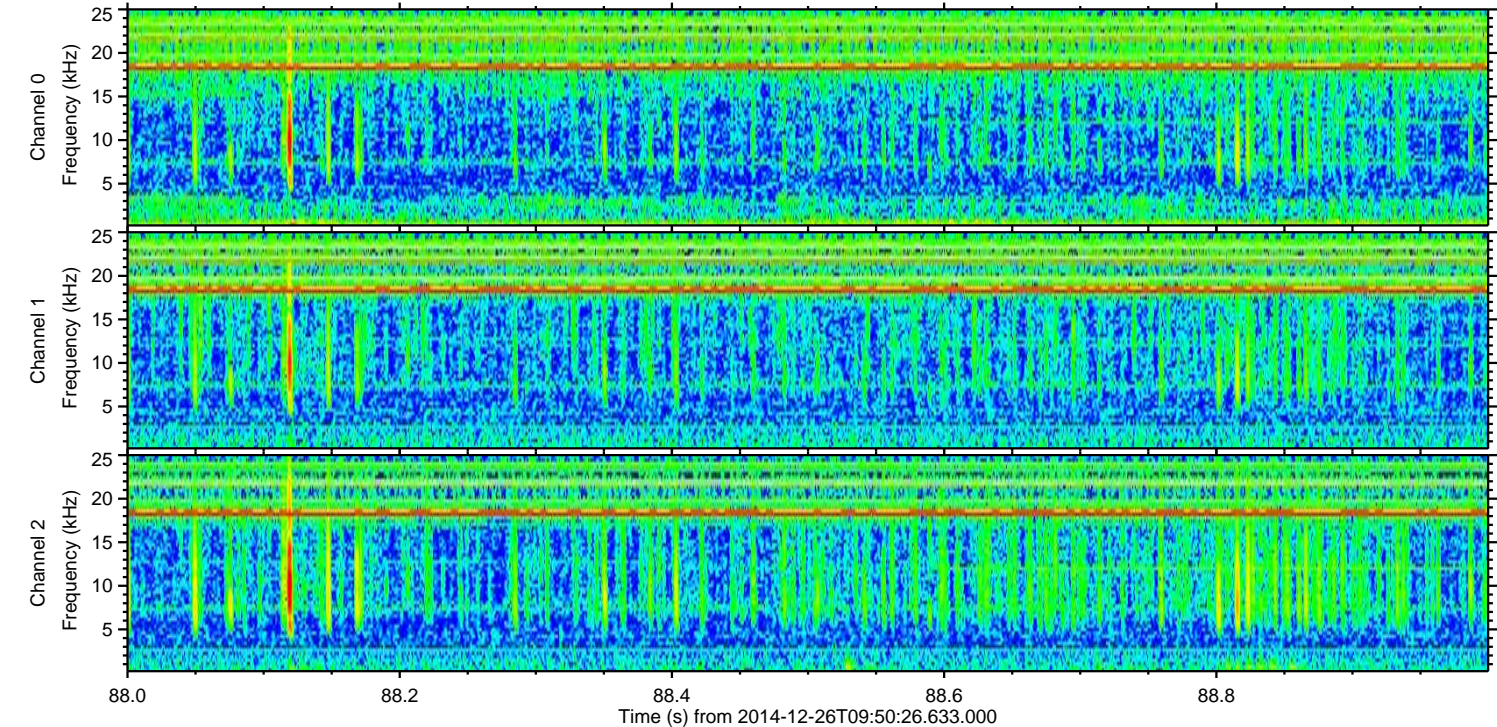
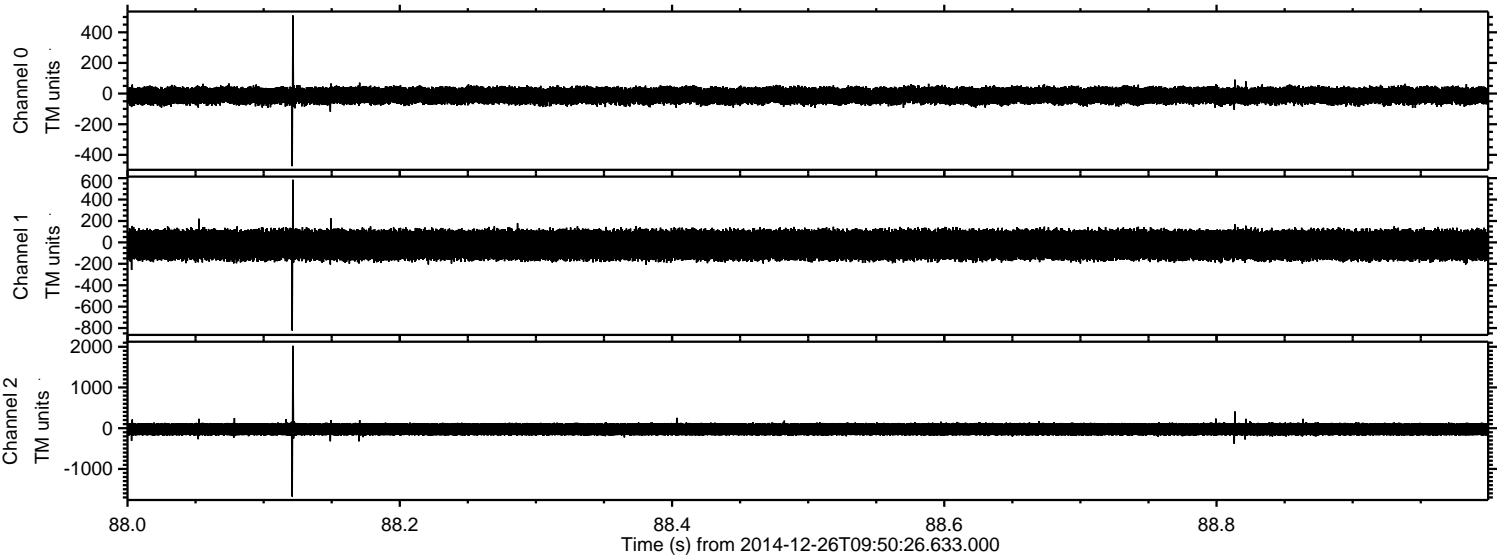

Processed Fri Dec 26 11:31:02 2014 by ELM ver.2012-10-06 from 001__elm20141226_095025__dat00.bin

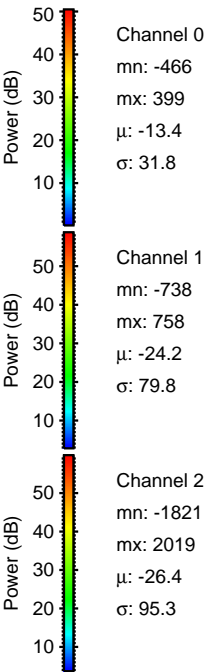
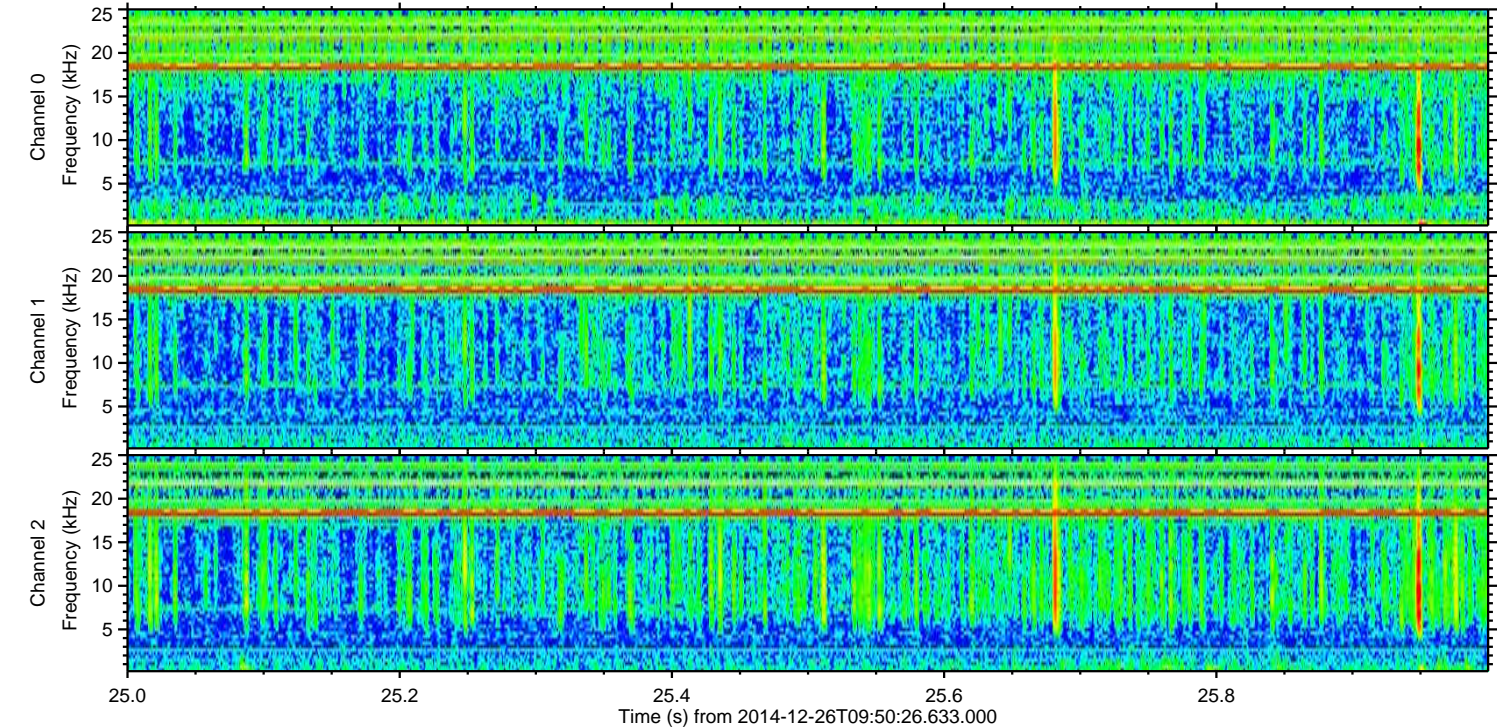
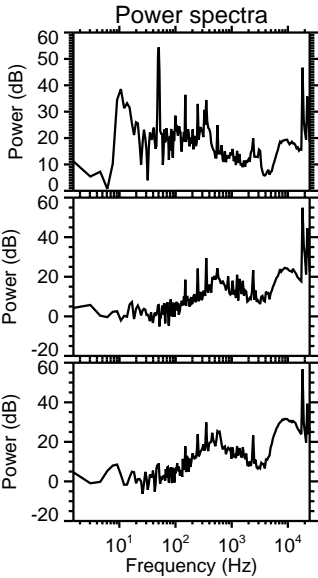
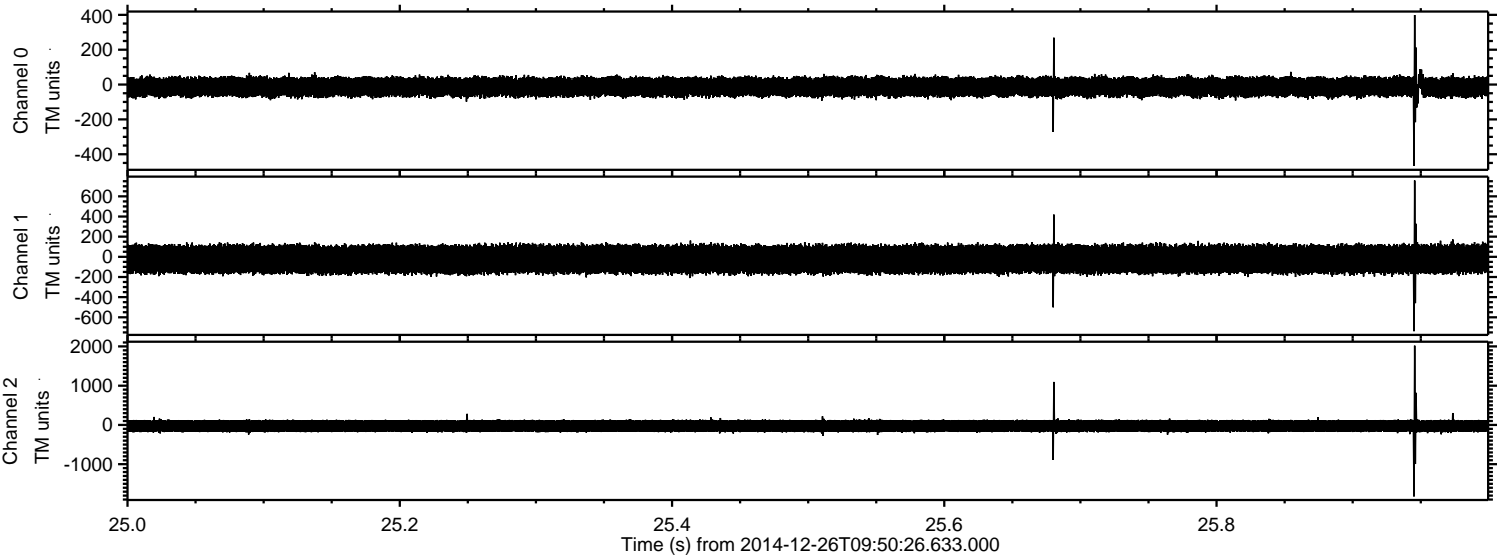

Processed Fri Dec 26 11:31:03 2014 by ELM ver.2012-10-06 from 001__elm20141226_095025__dat00.bin

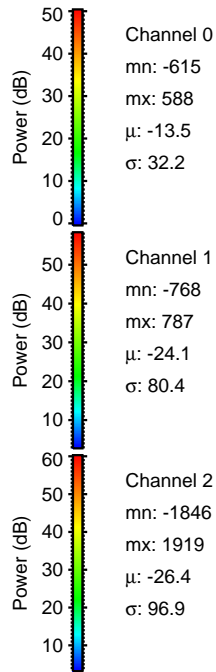
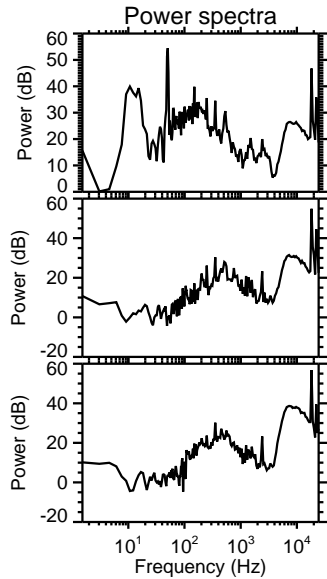
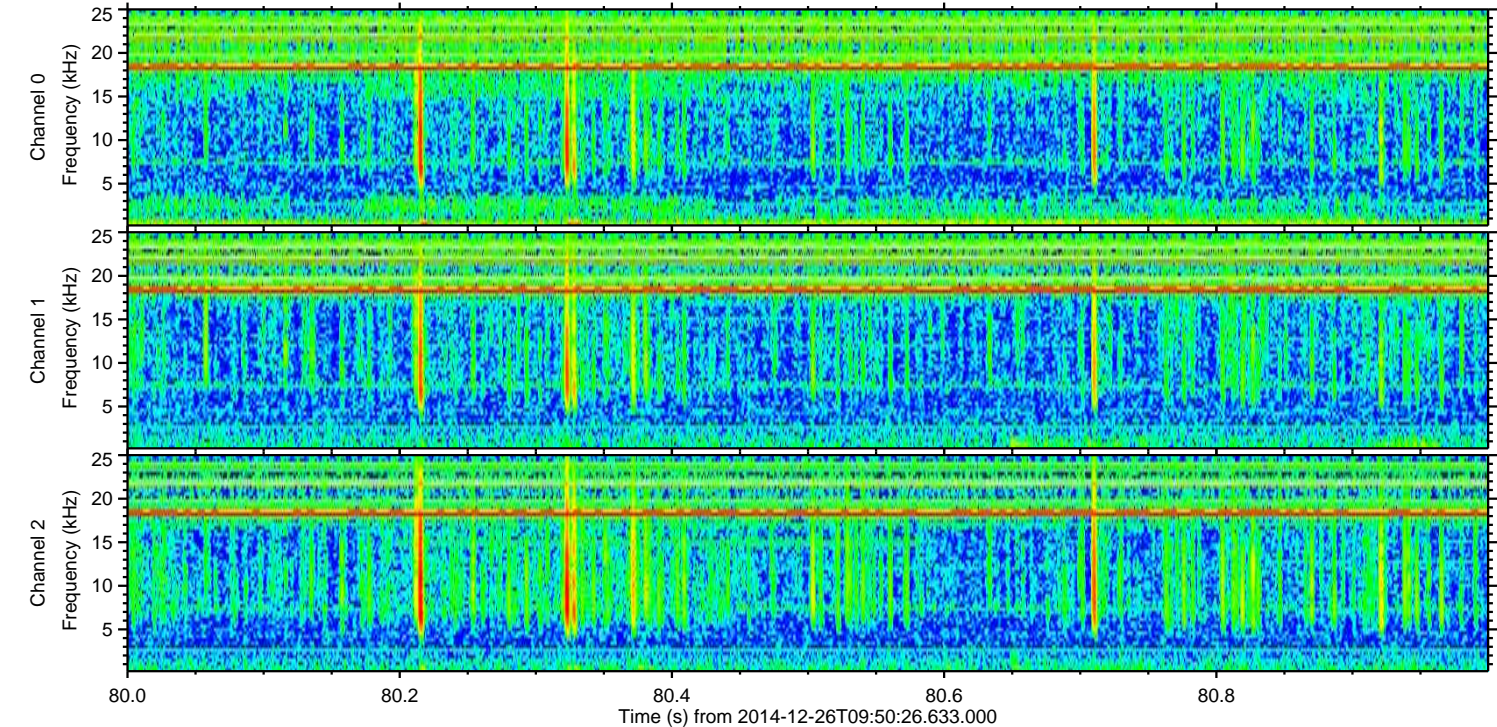
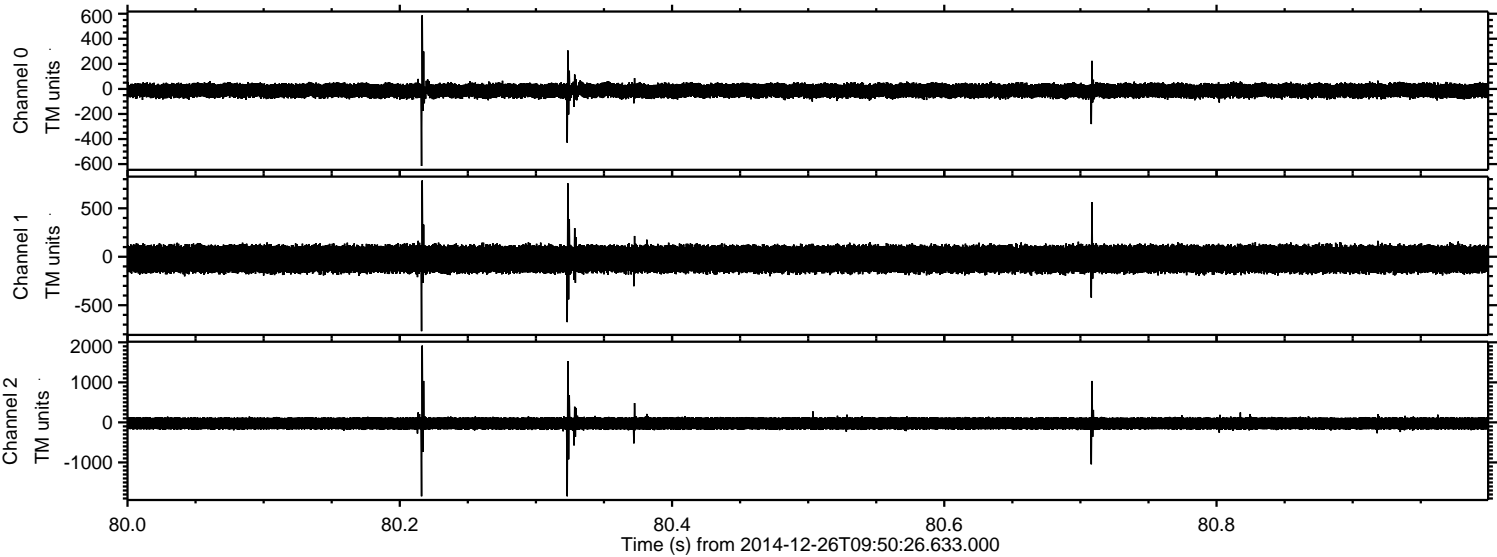

Processed Fri Dec 26 11:31:03 2014 by ELM ver.2012-10-06 from 001__elm20141226_095025__dat00.bin

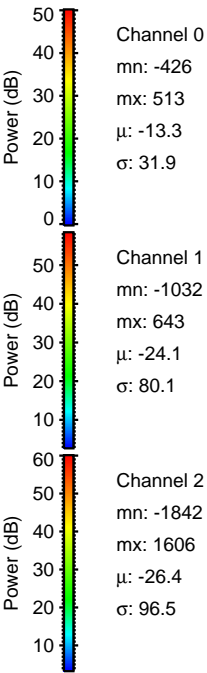
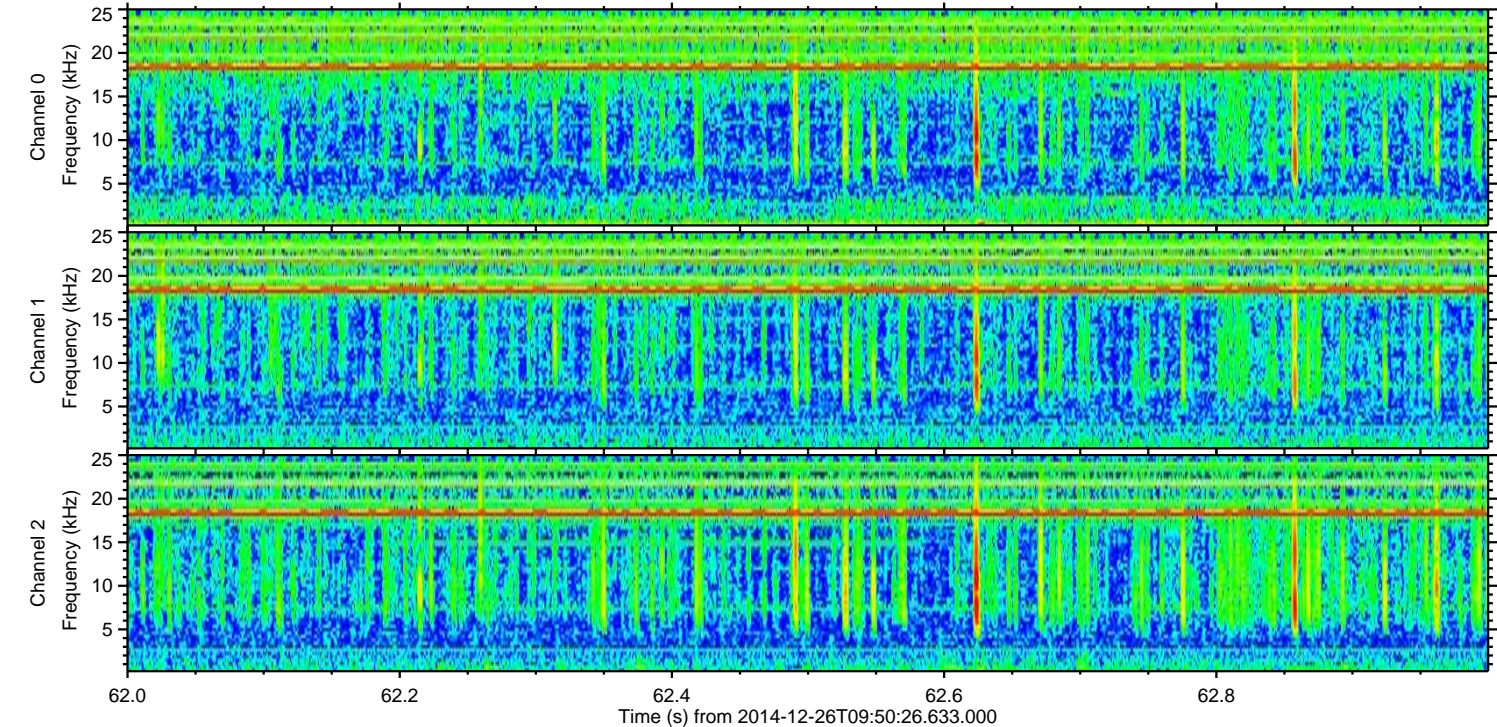
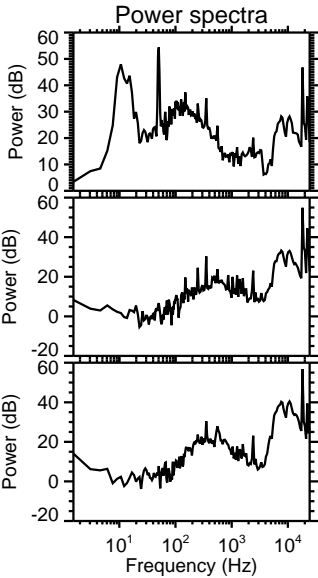
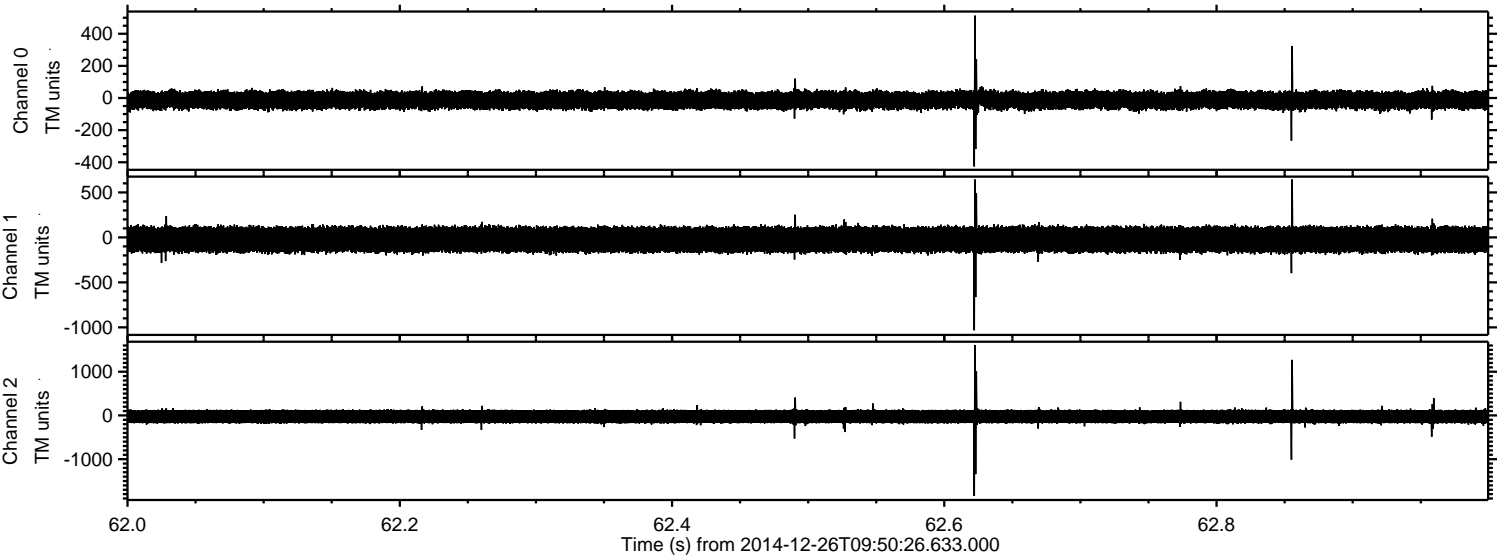

Processed Fri Dec 26 11:31:04 2014 by ELM ver.2012-10-06 from 001__elm20141226_095025__dat00.bin

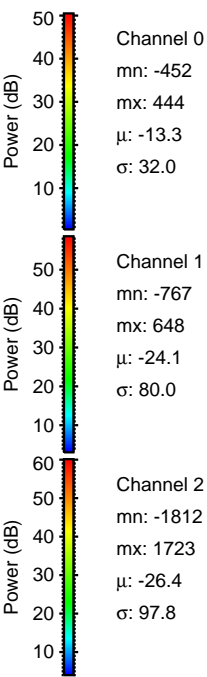
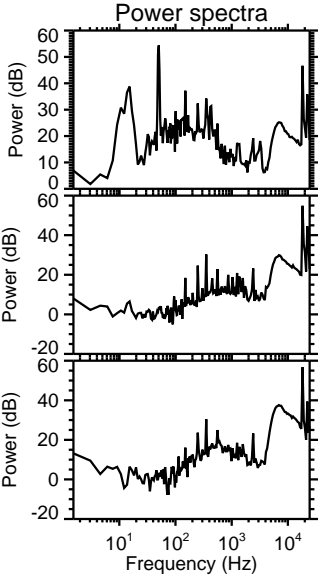
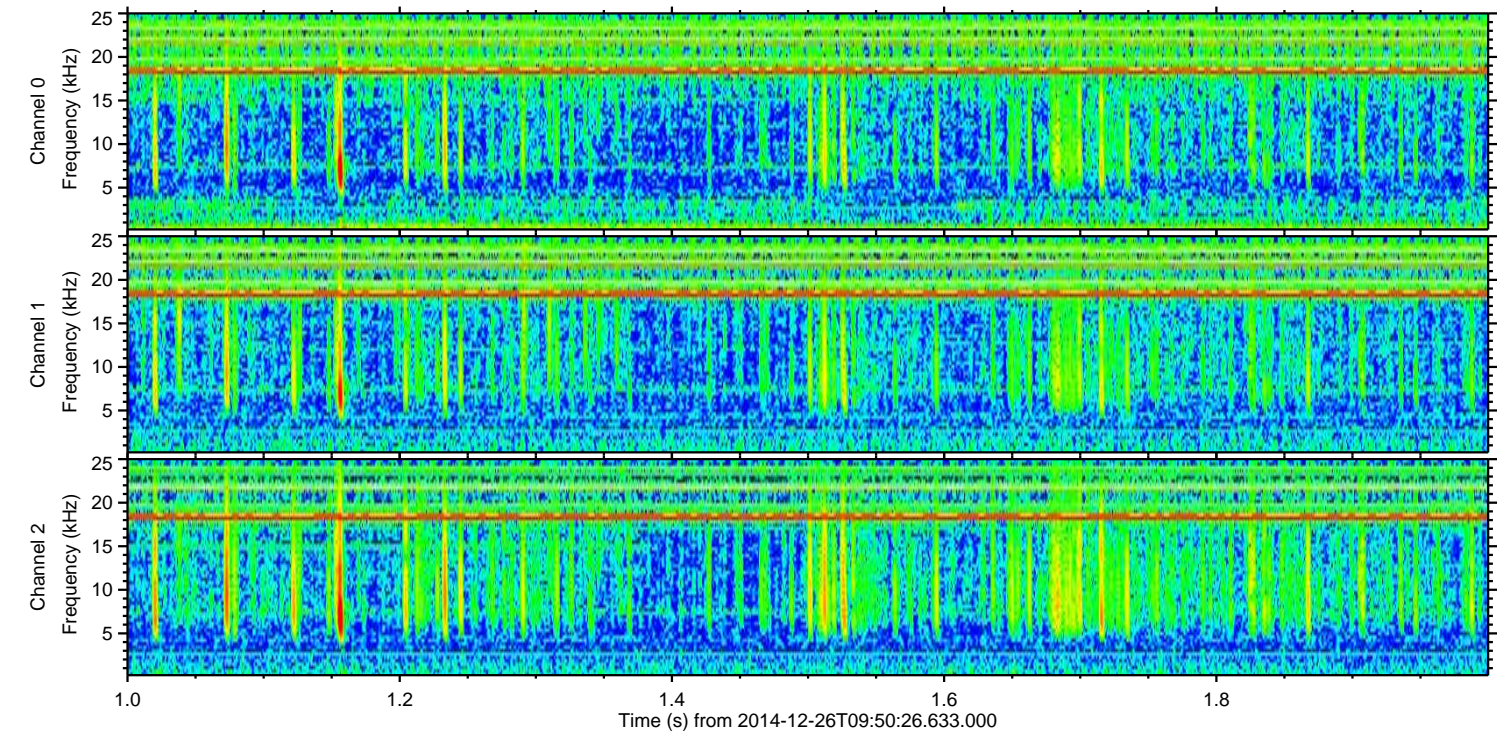
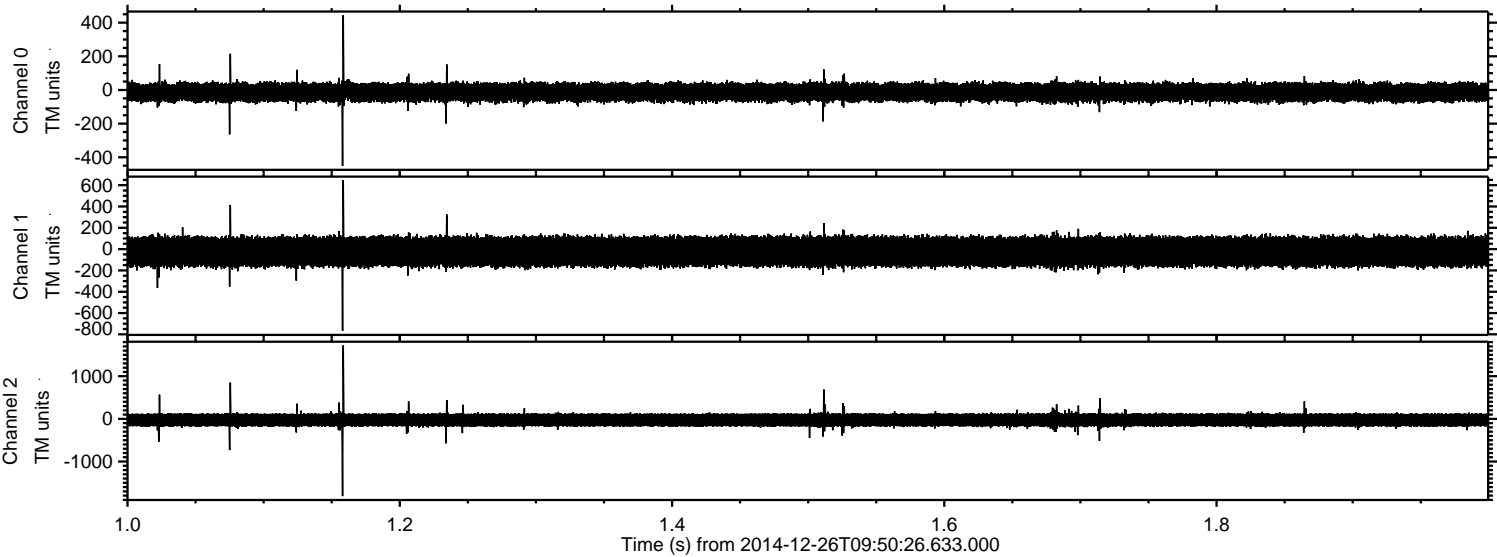

Processed Fri Dec 26 11:31:05 2014 by ELM ver.2012-10-06 from 001__elm20141226_095025__dat00.bin

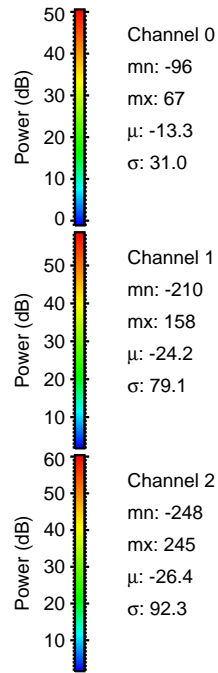
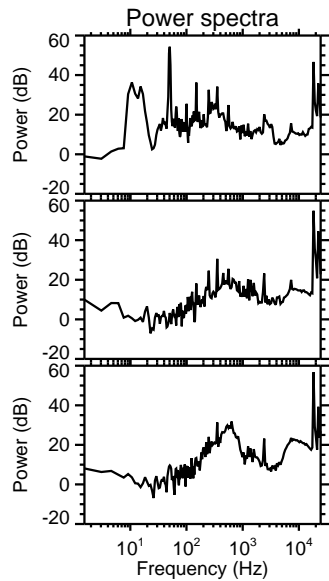
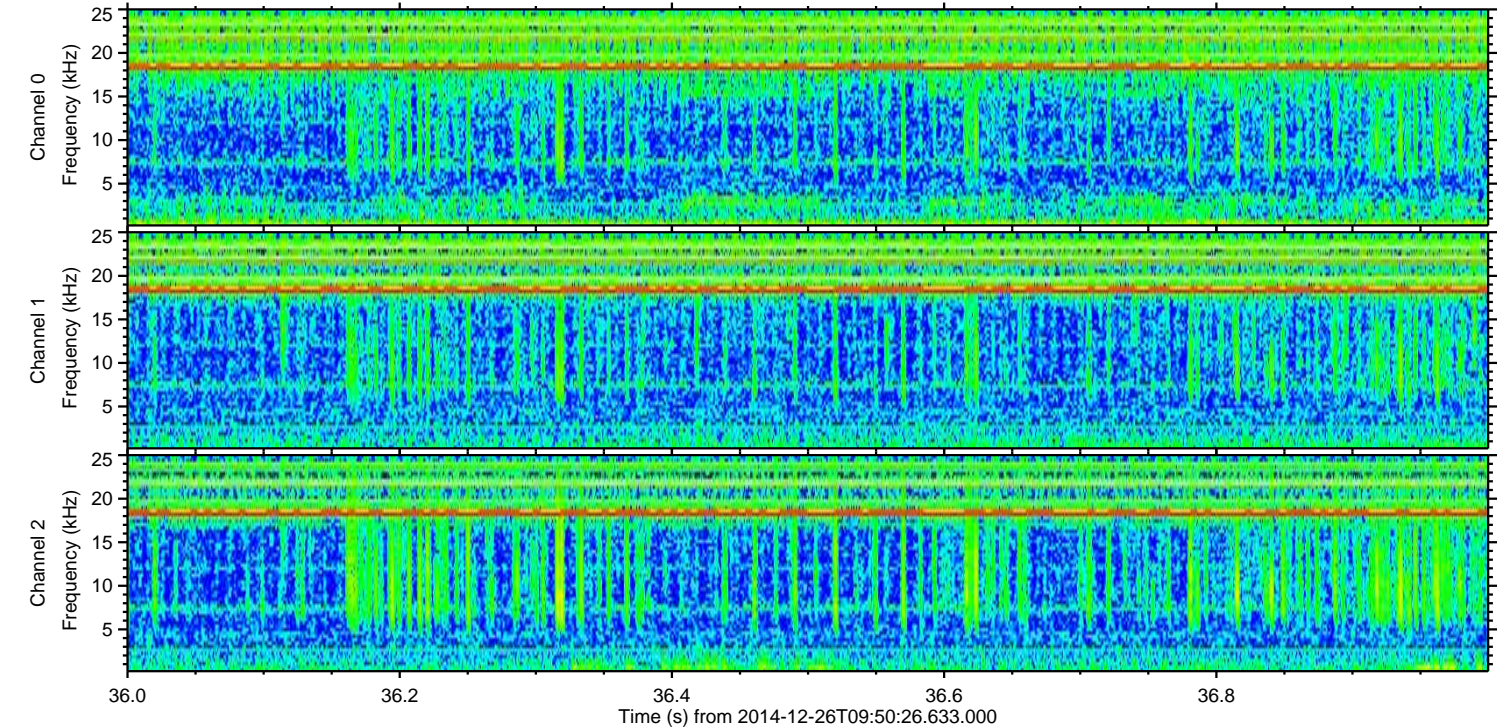
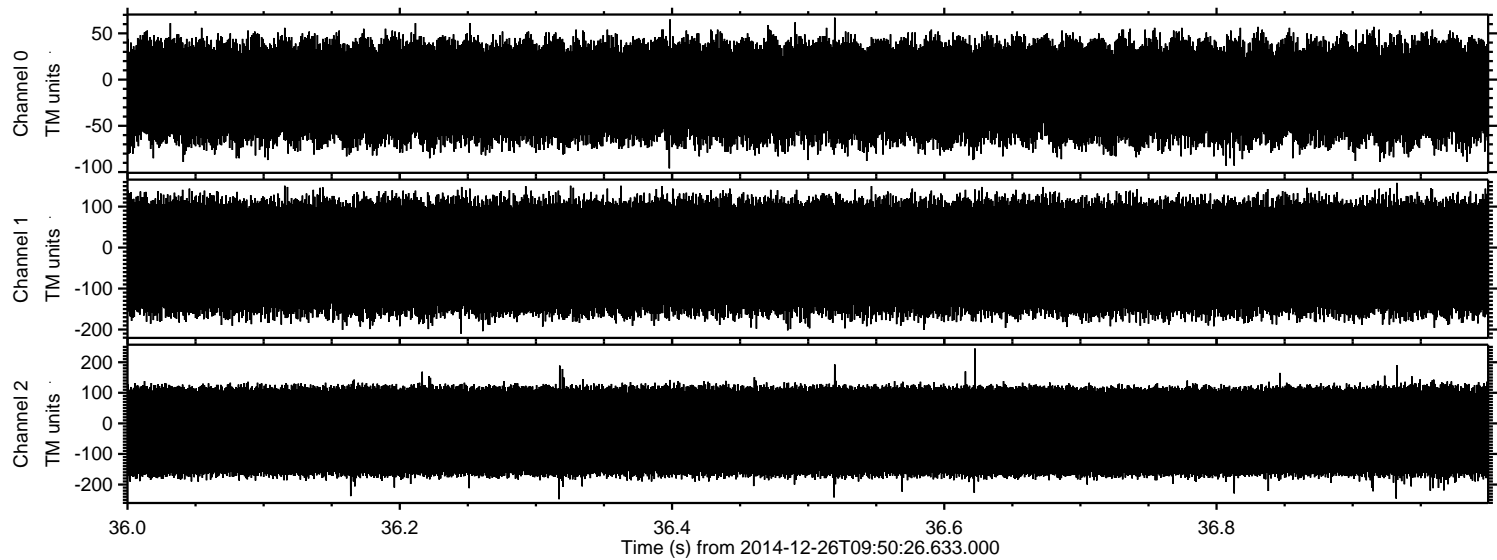

Channel 0
mn: -96
mx: 67
 μ : -13.3
 σ : 31.0

Channel 1
mn: -210
mx: 158
 μ : -24.2
 σ : 79.1

Channel 2
mn: -248
mx: 245
 μ : -26.4
 σ : 92.3