

ELMAVAN 3D WAVEFORMS (Measured data sampled at 50 kHz) 49791 packets of 144 samples from 2014-12-24T12:04:03.272.999.

Processed Wed Dec 24 13:11:39 2014 by ELM ver.2012-10-06 from 001__elm20141224_120402__dat00.bin

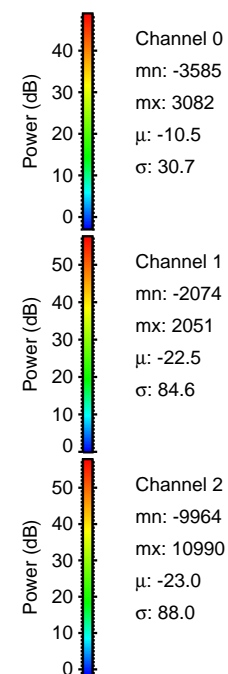
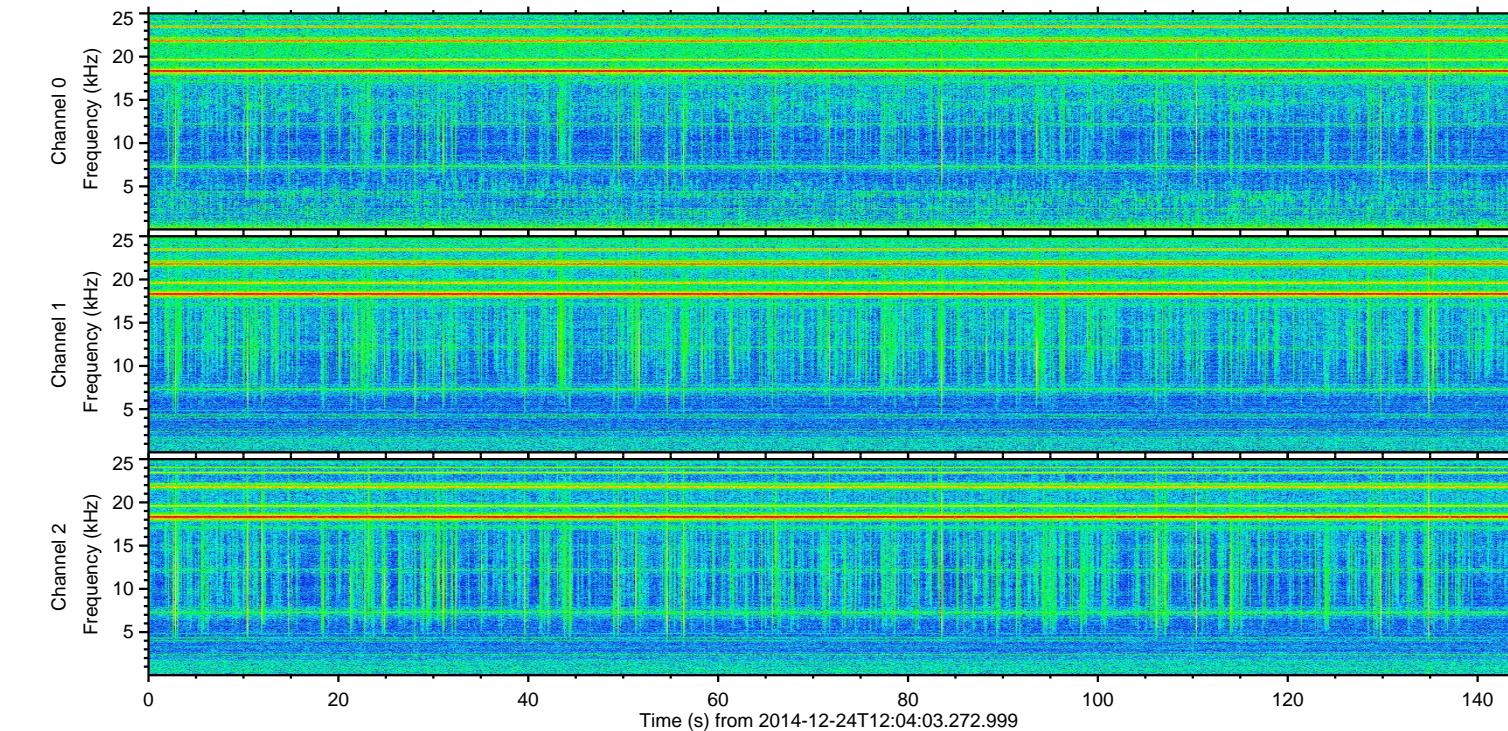
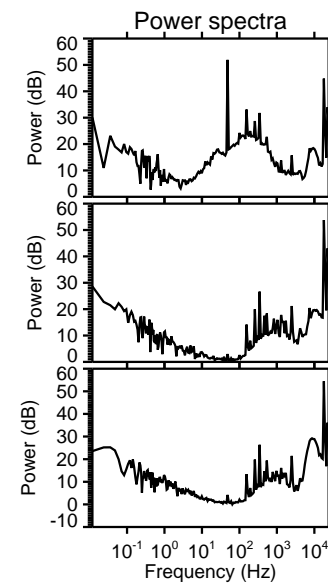
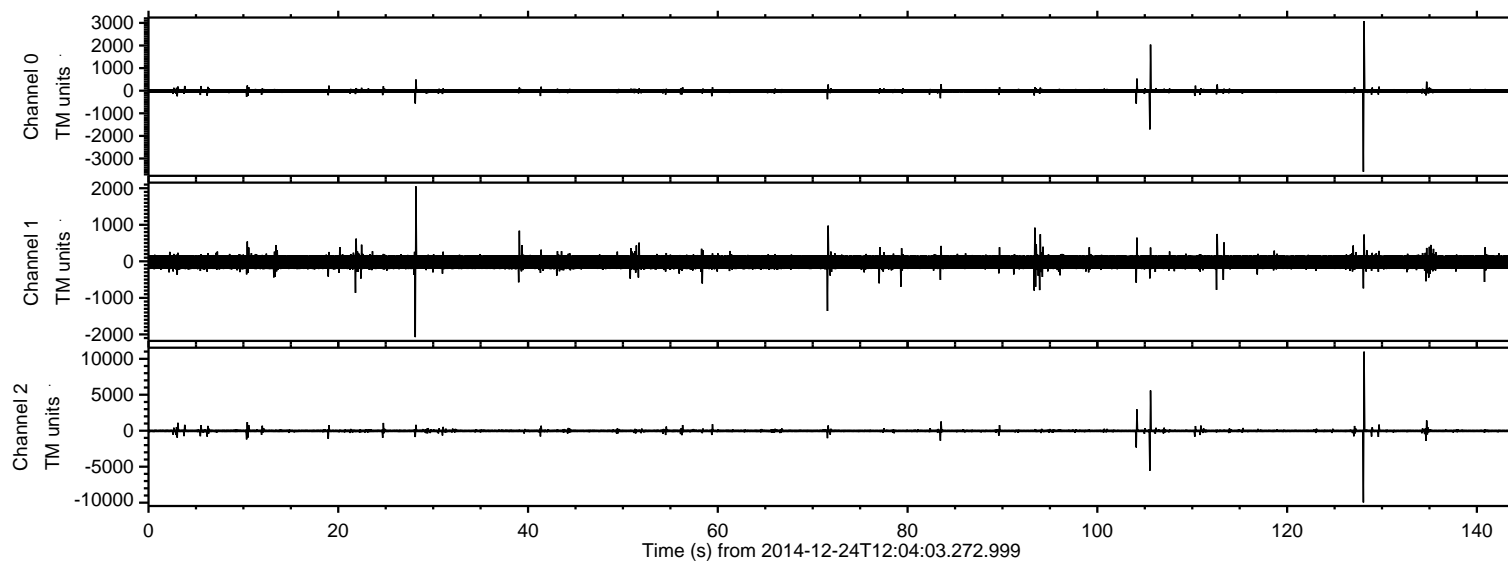

ELMAVAN 3D WAVEFORMS (Measured data sampled at 50 kHz) 49791 packets of 144 samples from 2014-12-24T12:04:03.272.999. Part 129/144

Processed Wed Dec 24 13:11:51 2014 by ELM ver.2012-10-06 from 001__elm20141224_120402__dat00.bin

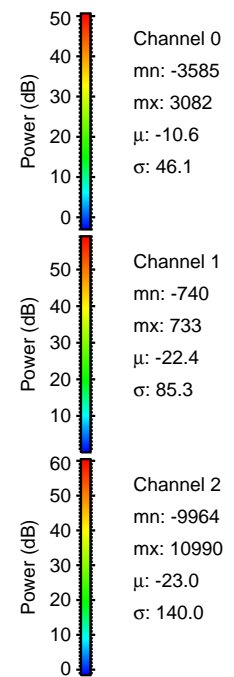
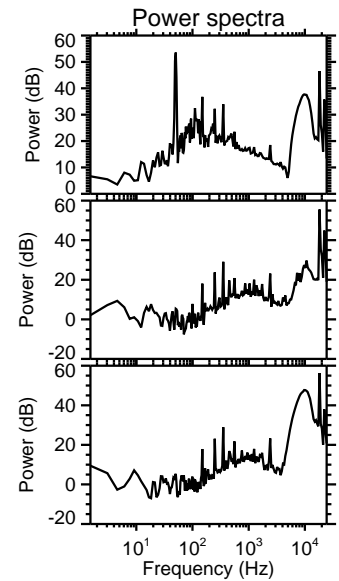
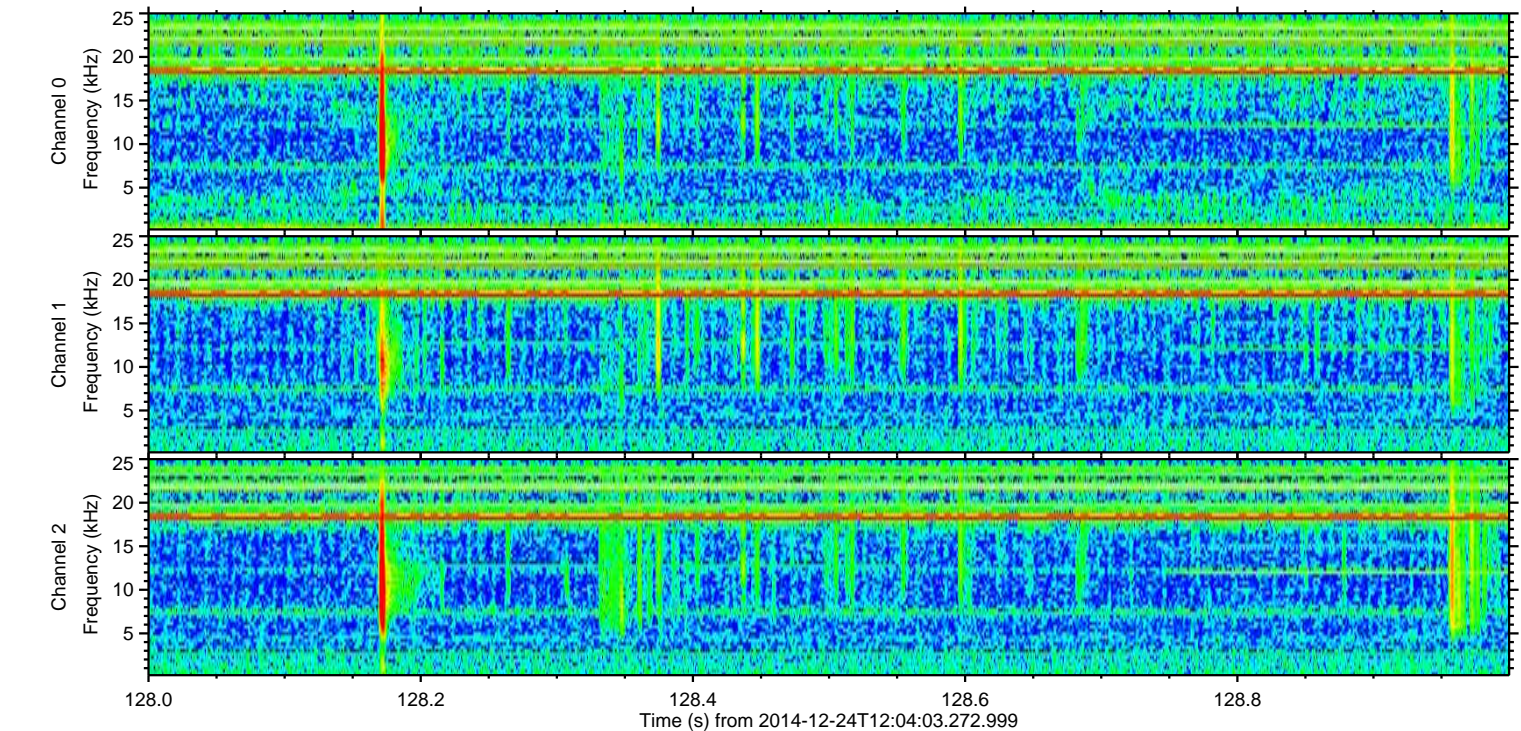
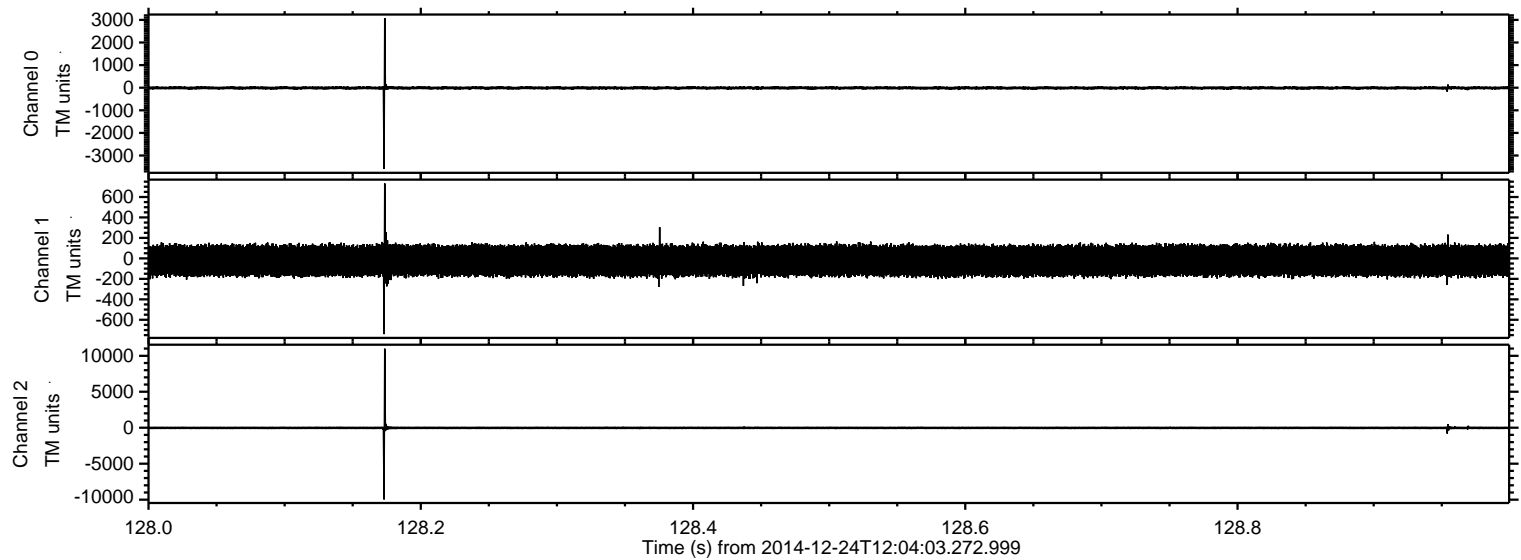

ELMAVAN 3D WAVEFORMS (Measured data sampled at 50 kHz) 49791 packets of 144 samples from 2014-12-24T12:04:03.272.999. Part 106/144

Processed Wed Dec 24 13:11:52 2014 by ELM ver.2012-10-06 from 001__elm20141224_120402__dat00.bin

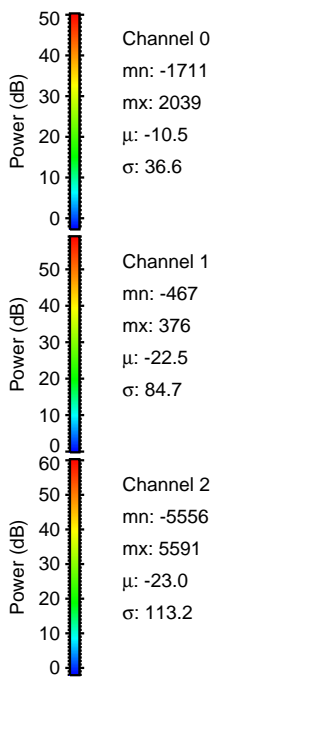
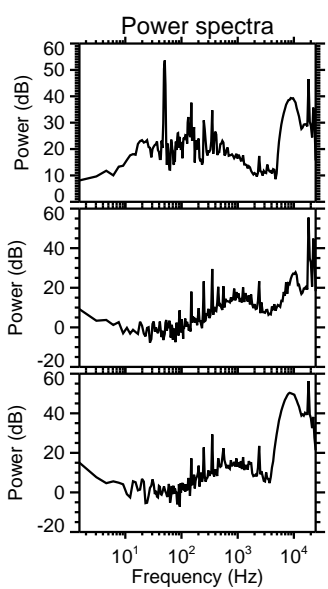
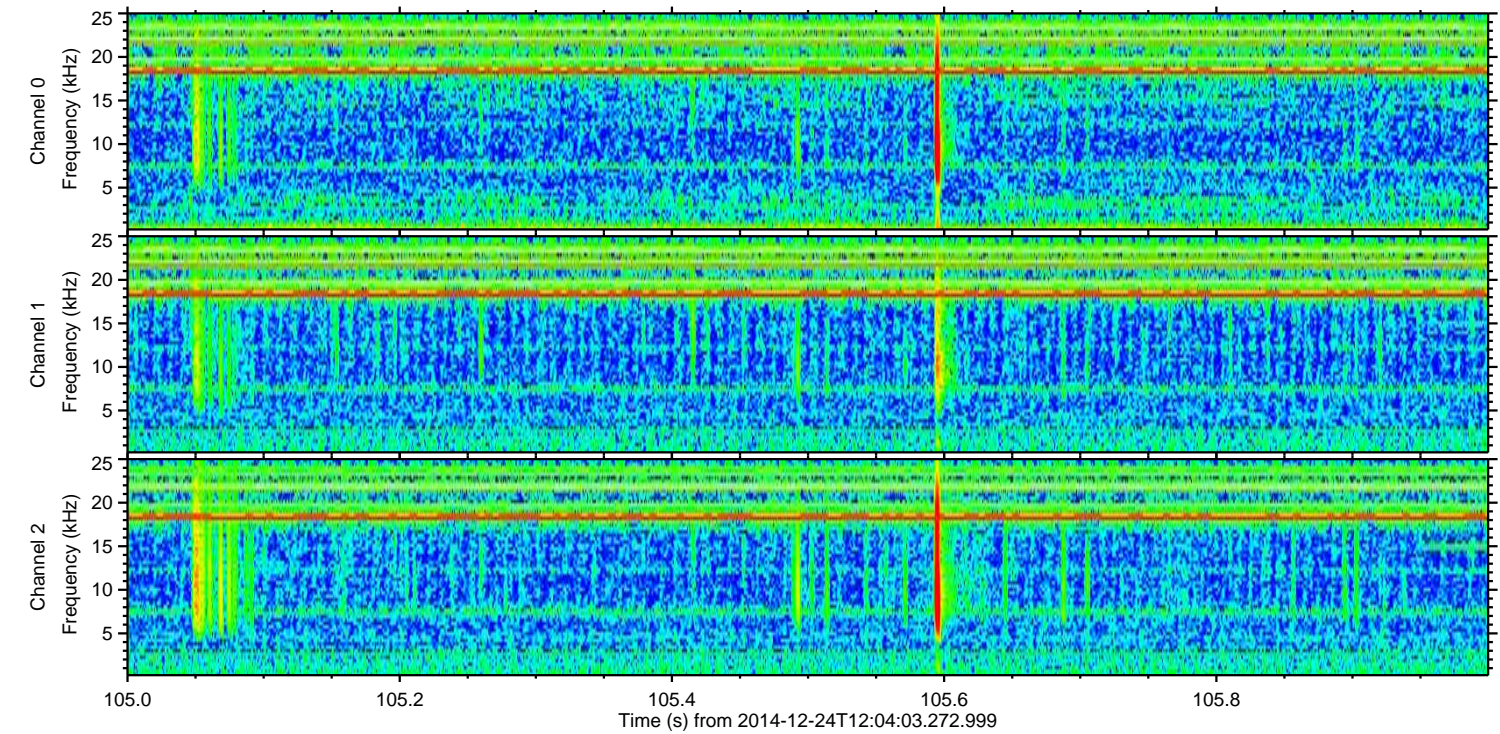
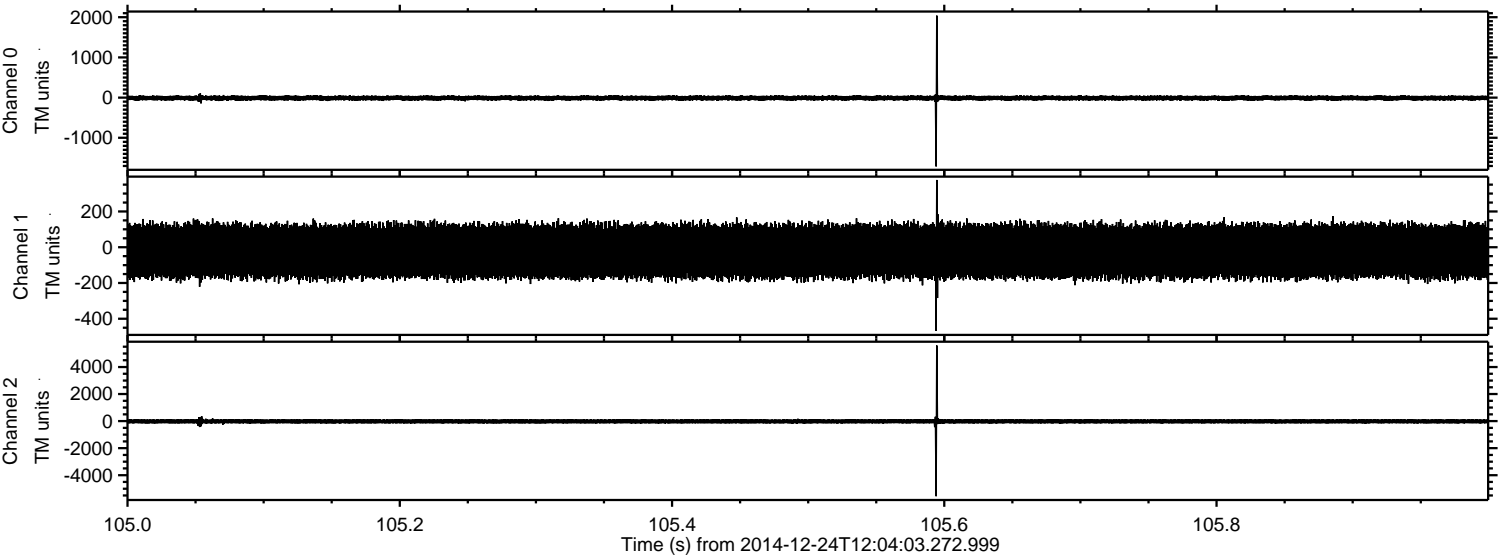

Channel 0
mn: -1711
mx: 2039
 μ : -10.5
 σ : 36.6

Channel 1
mn: -467
mx: 376
 μ : -22.5
 σ : 84.7

Channel 2
mn: -5556
mx: 5591
 μ : -23.0
 σ : 113.2

ELMAVAN 3D WAVEFORMS (Measured data sampled at 50 kHz) 49791 packets of 144 samples from 2014-12-24T12:04:03.272.999. Part 105/144

Processed Wed Dec 24 13:11:53 2014 by ELM ver.2012-10-06 from 001__elm20141224_120402__dat00.bin

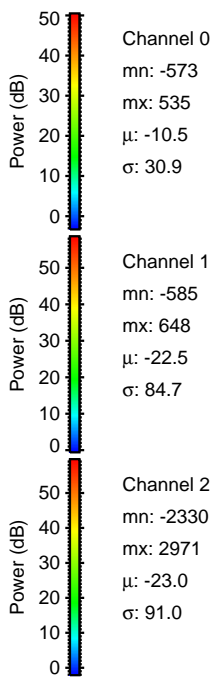
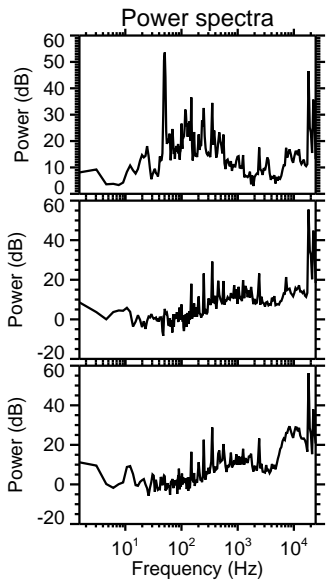
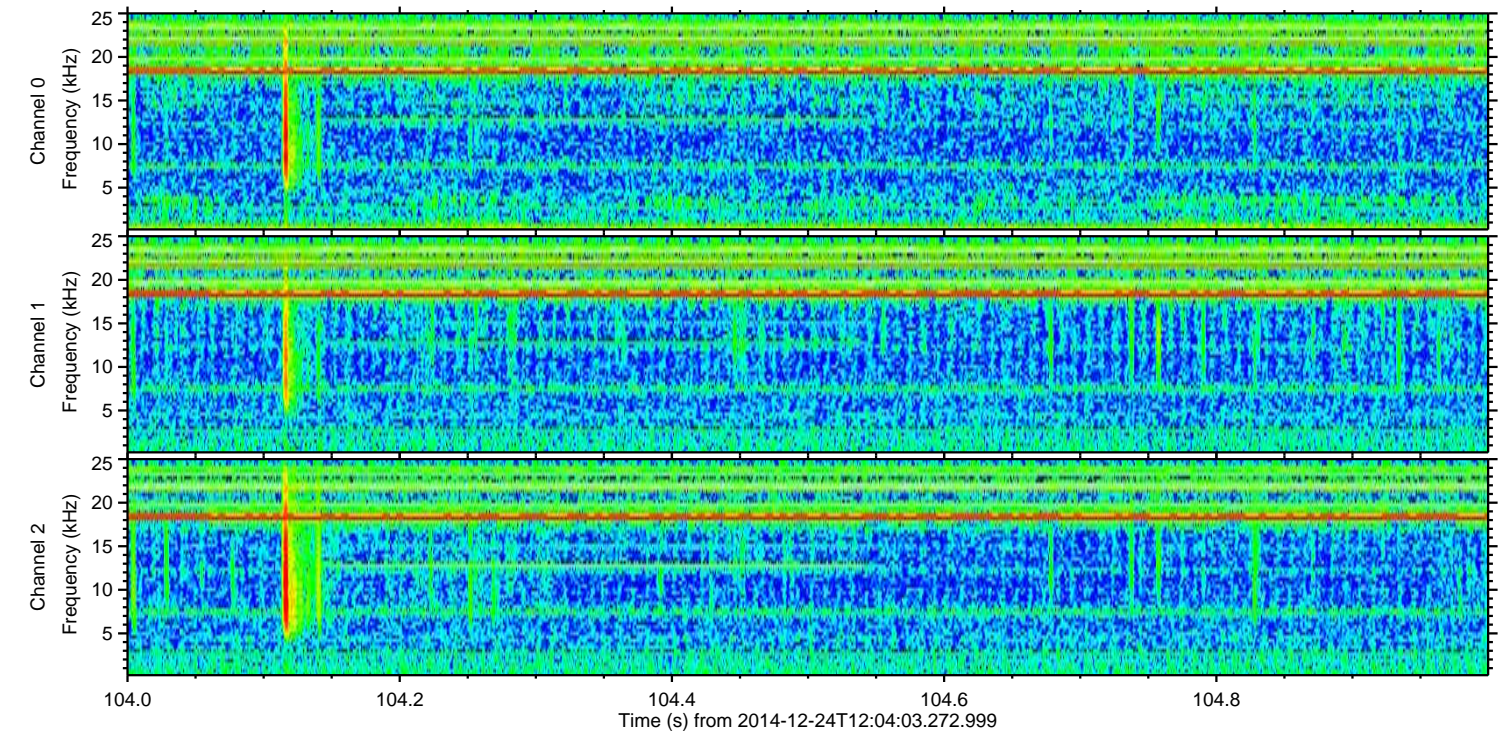
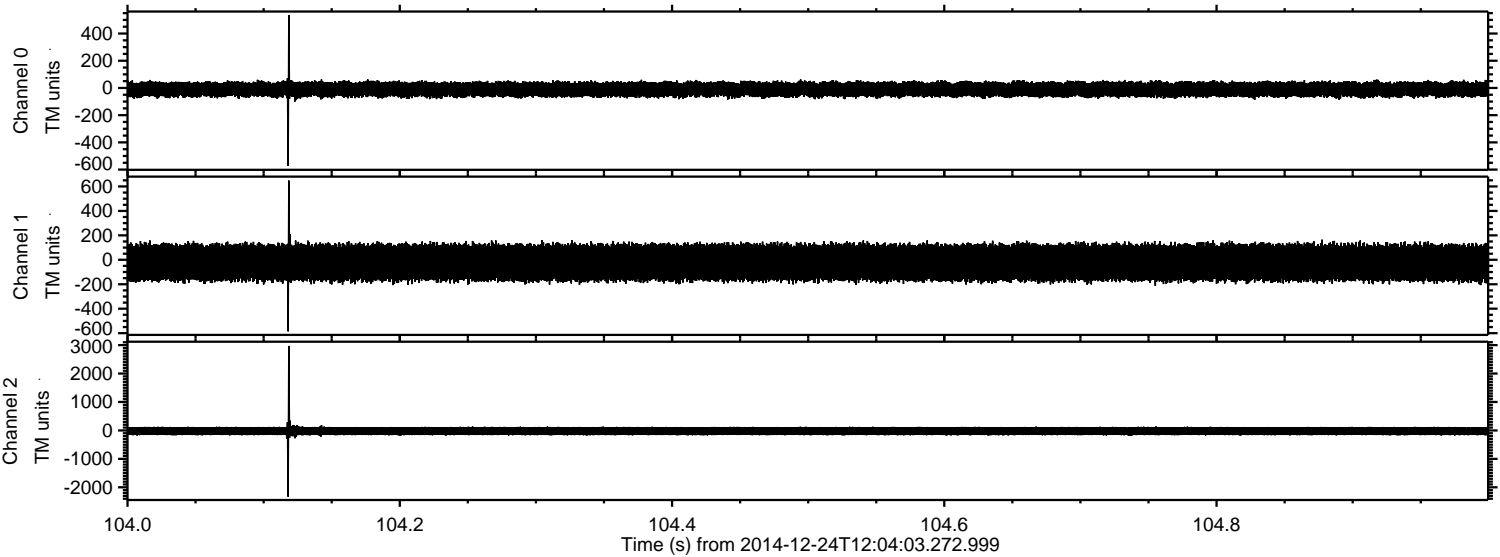

Processed Wed Dec 24 13:11:54 2014 by ELM ver.2012-10-06 from 001__elm20141224_120402__dat00.bin

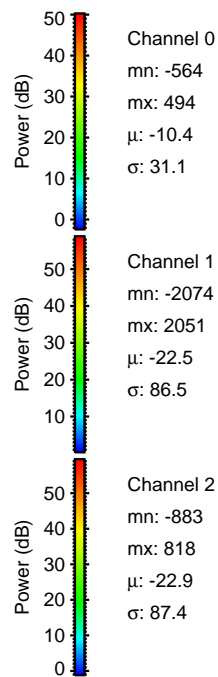
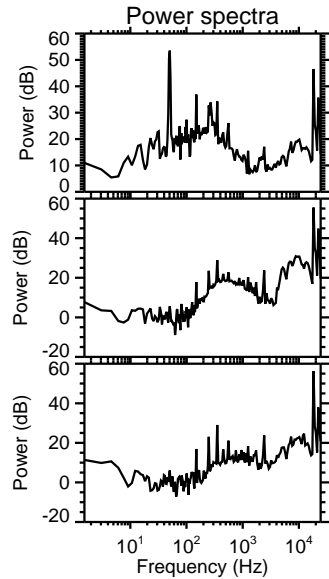
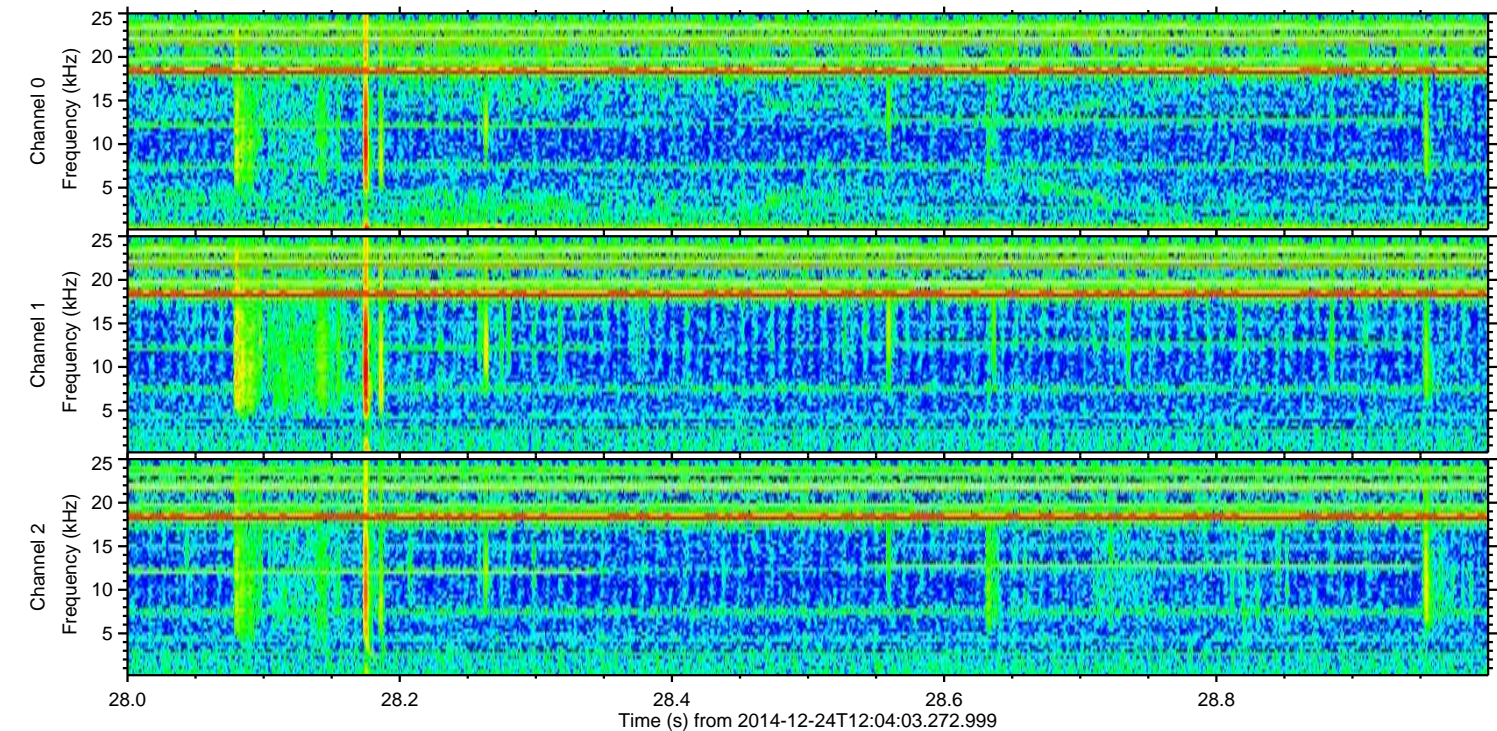
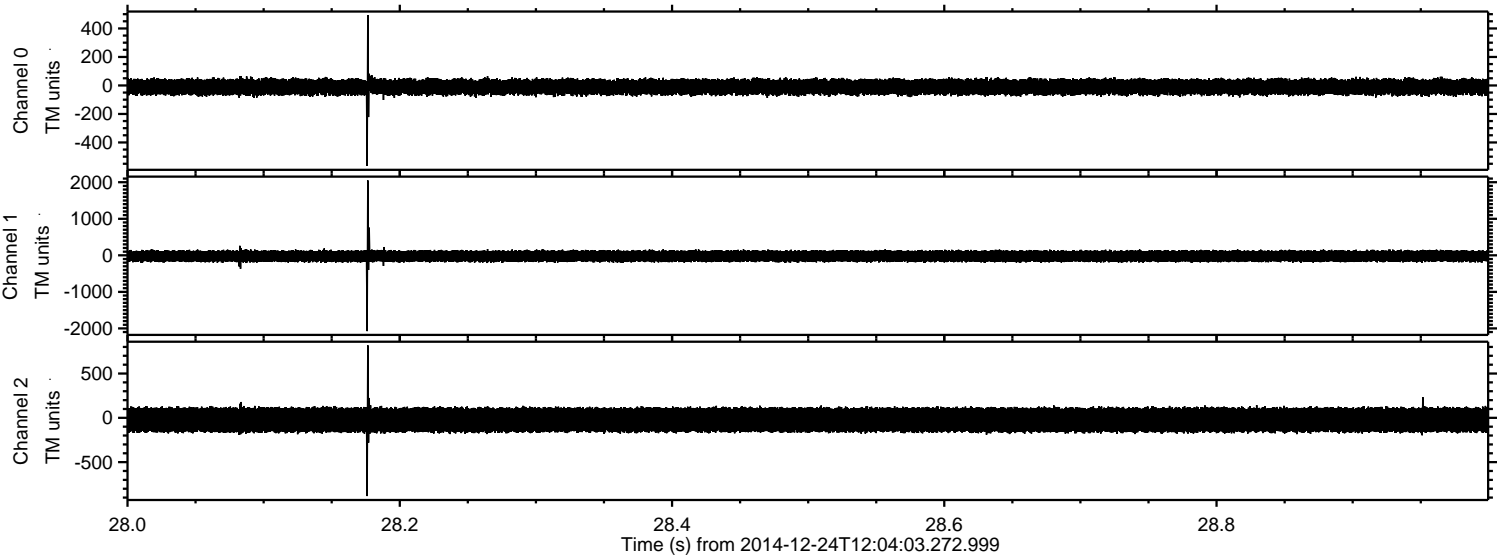

ELMAVAN 3D WAVEFORMS (Measured data sampled at 50 kHz) 49791 packets of 144 samples from 2014-12-24T12:04:03.272.999. Part 135/144

Processed Wed Dec 24 13:11:55 2014 by ELM ver.2012-10-06 from 001__elm20141224_120402__dat00.bin

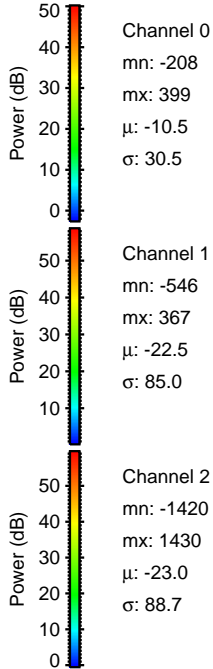
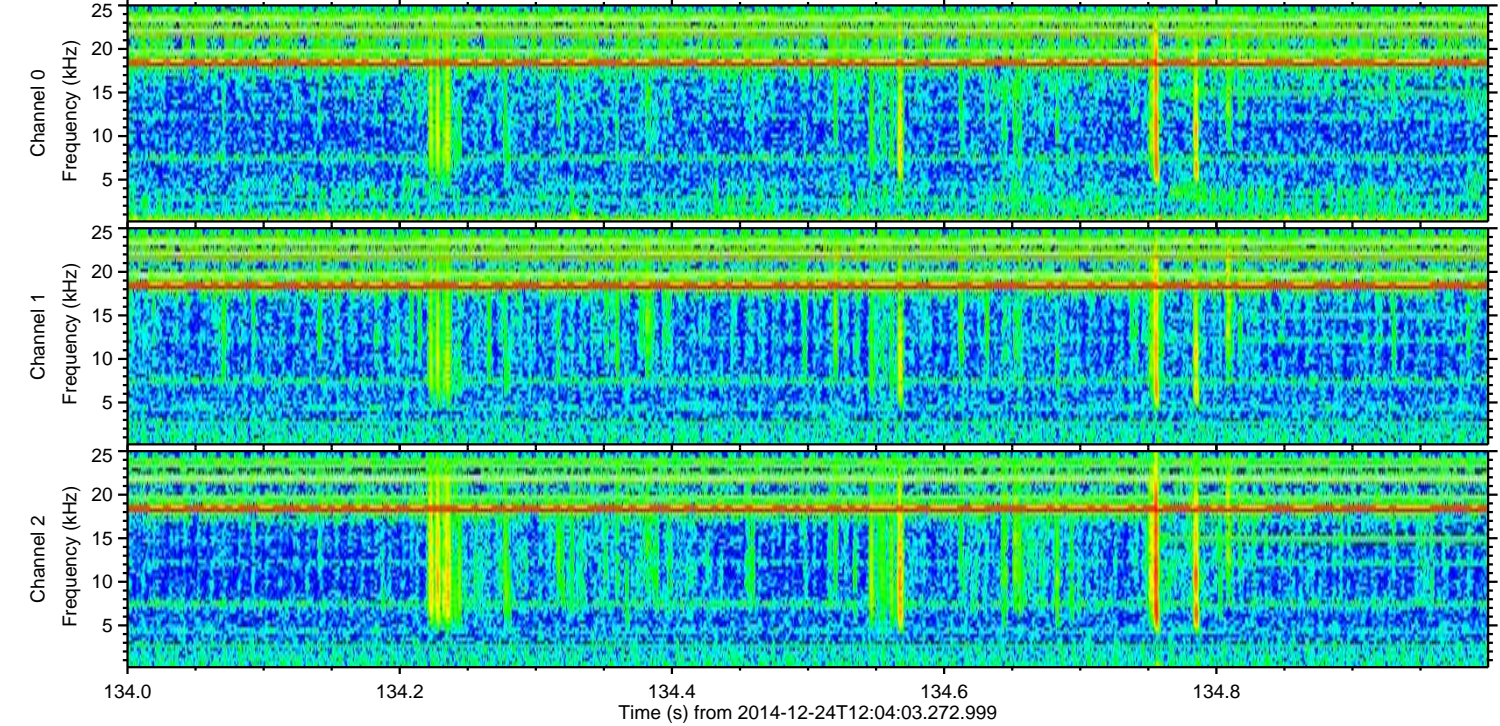
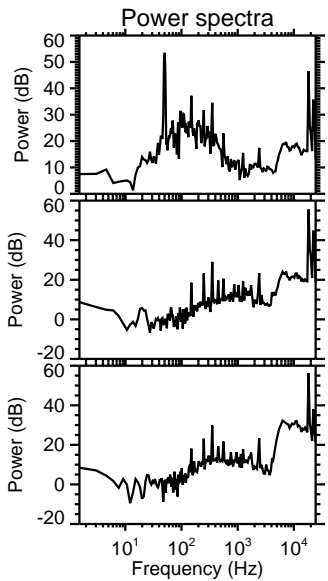
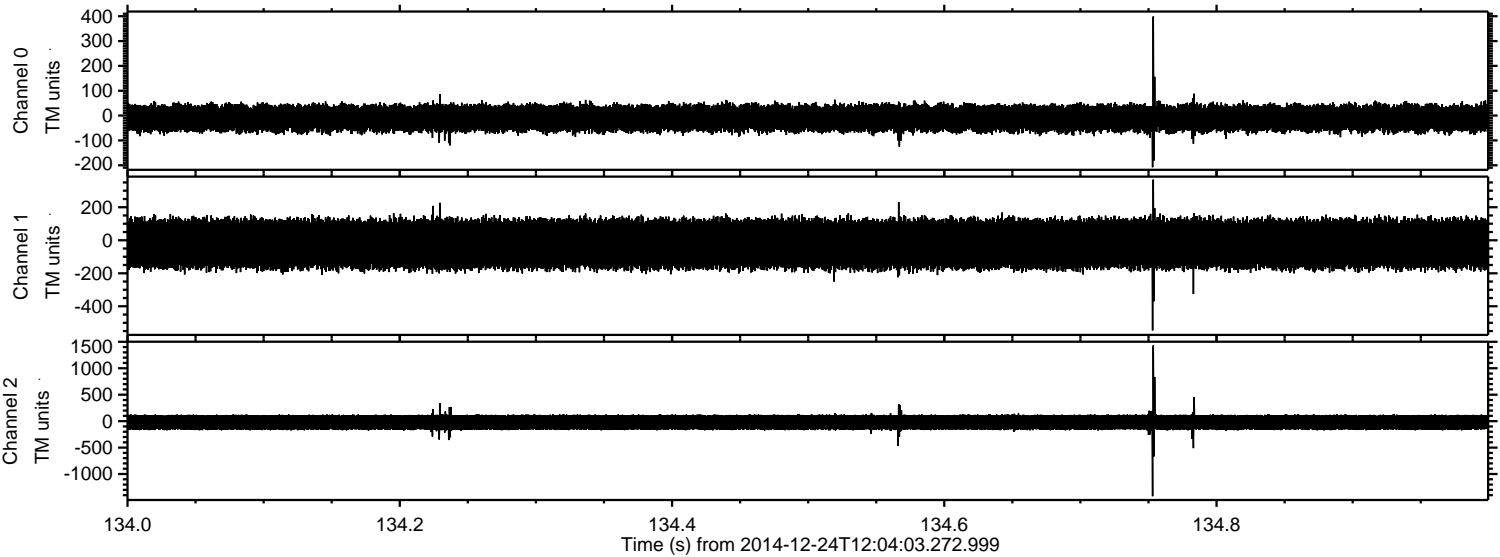

Processed Wed Dec 24 13:11:56 2014 by ELM ver.2012-10-06 from 001__elm20141224_120402__dat00.bin

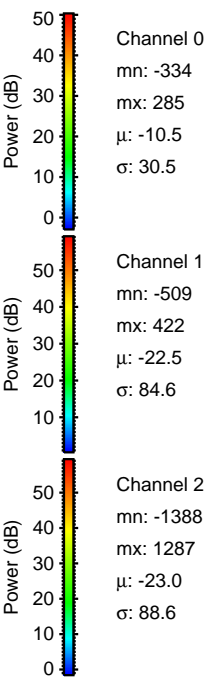
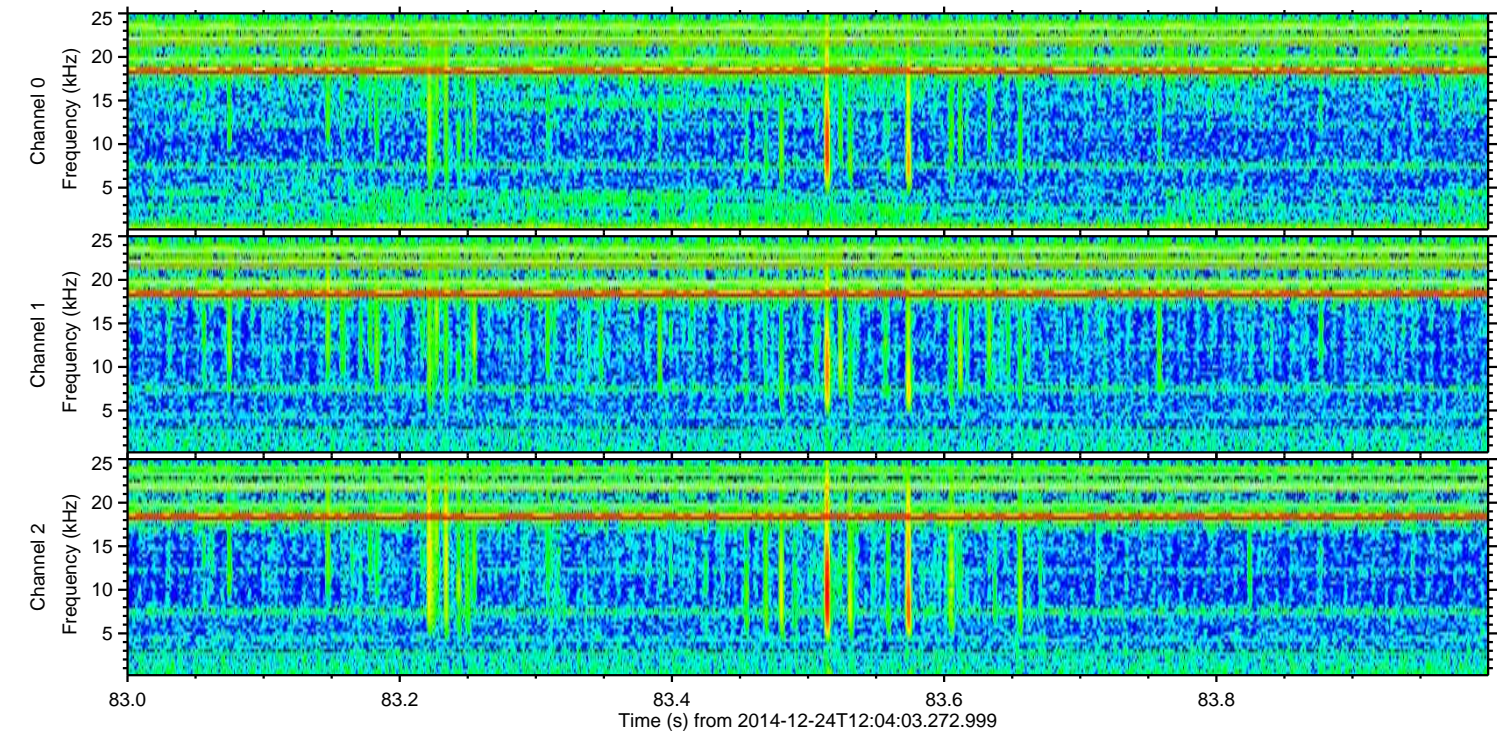
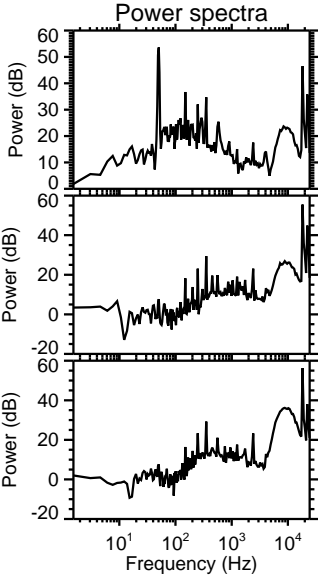
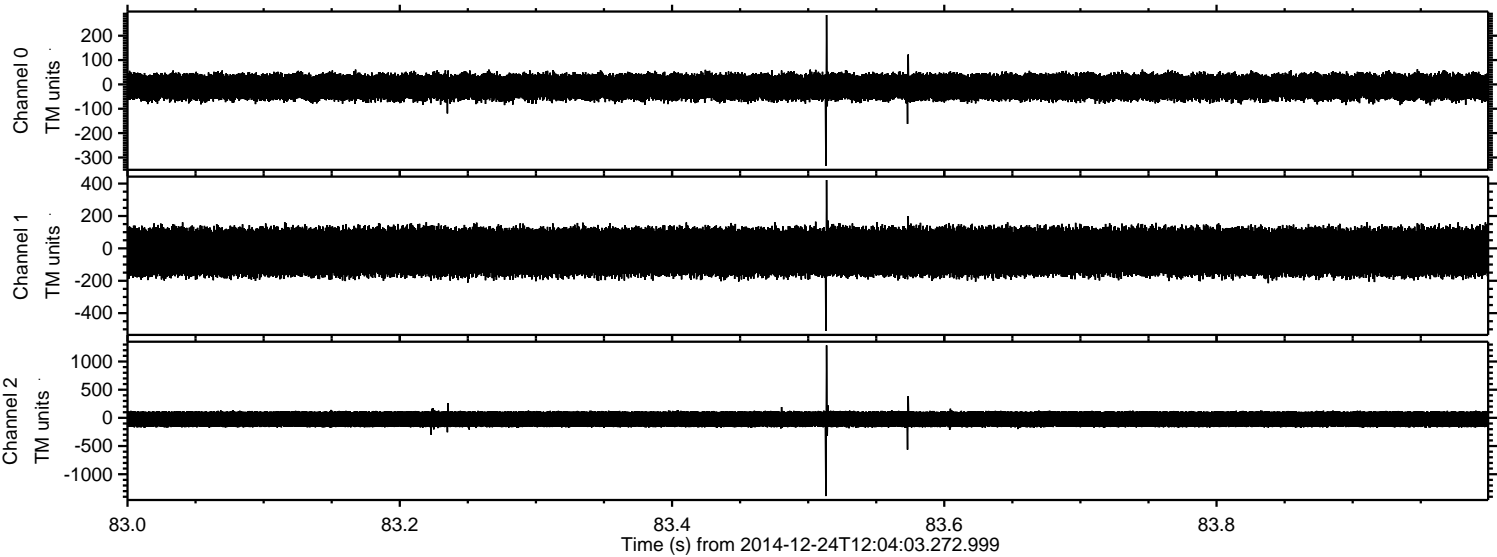

Processed Wed Dec 24 13:11:57 2014 by ELM ver.2012-10-06 from 001__elm20141224_120402__dat00.bin

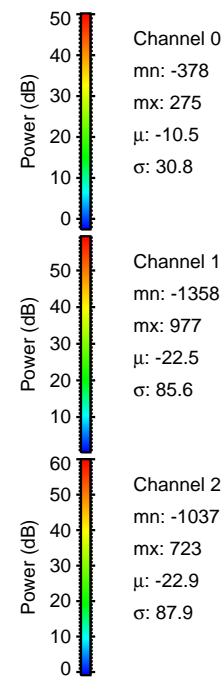
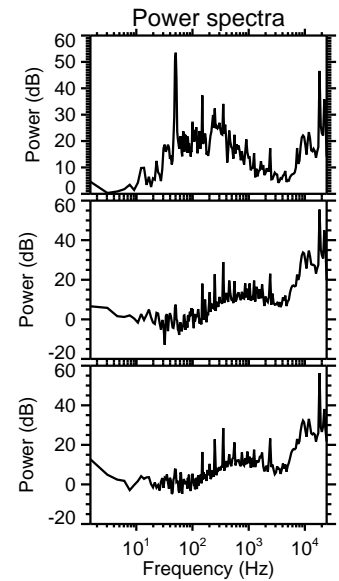
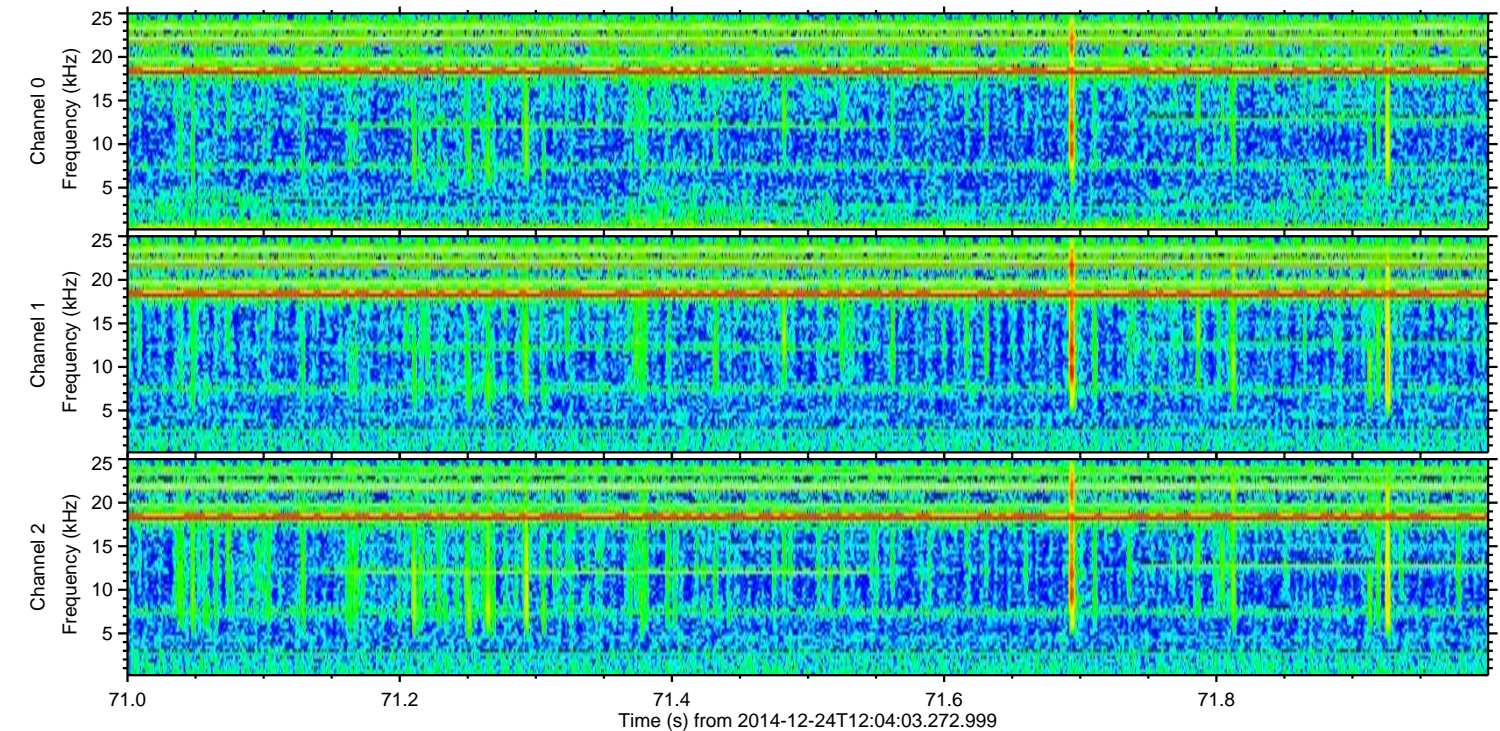
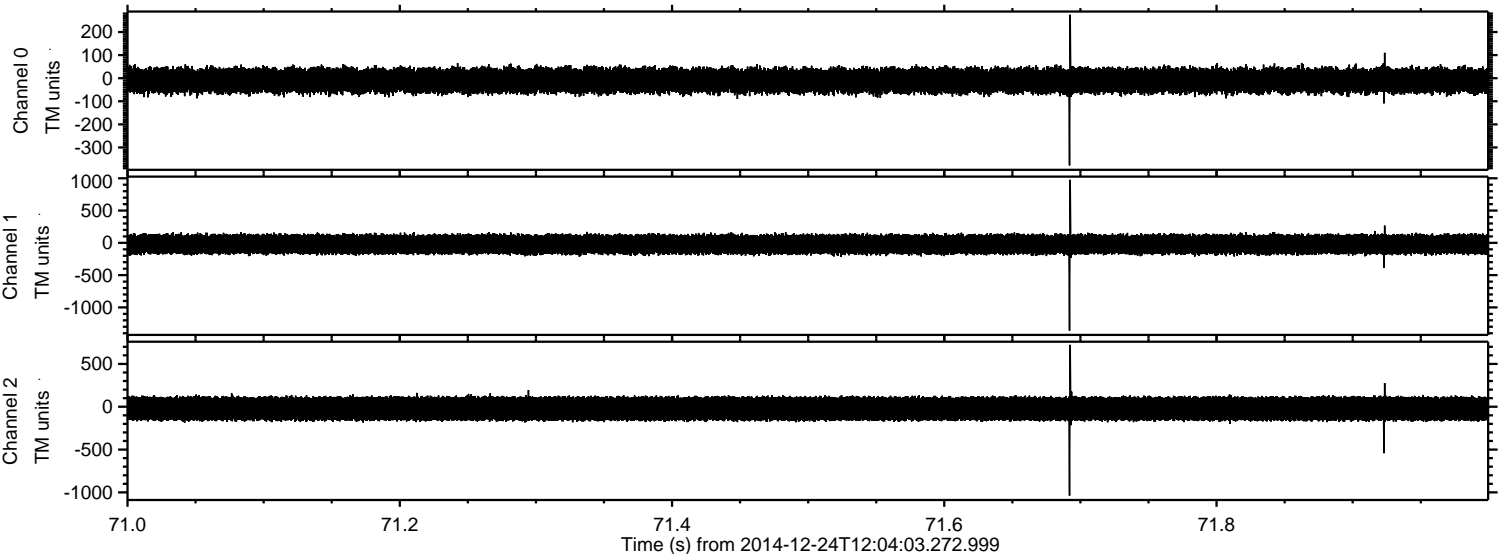

Channel 0
mn: -378
mx: 275
 μ : -10.5
 σ : 30.8

Channel 1
mn: -1358
mx: 977
 μ : -22.5
 σ : 85.6

Channel 2
mn: -1037
mx: 723
 μ : -22.9
 σ : 87.9

ELMAVAN 3D WAVEFORMS (Measured data sampled at 50 kHz) 49791 packets of 144 samples from 2014-12-24T12:04:03.272.999. Part 11/144

Processed Wed Dec 24 13:11:58 2014 by ELM ver.2012-10-06 from 001__elm20141224_120402__dat00.bin

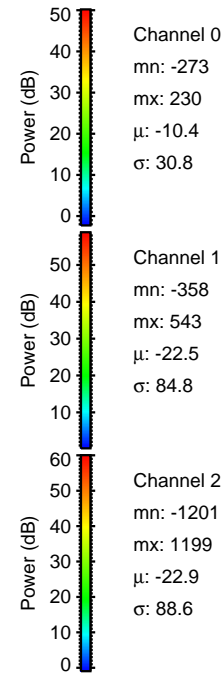
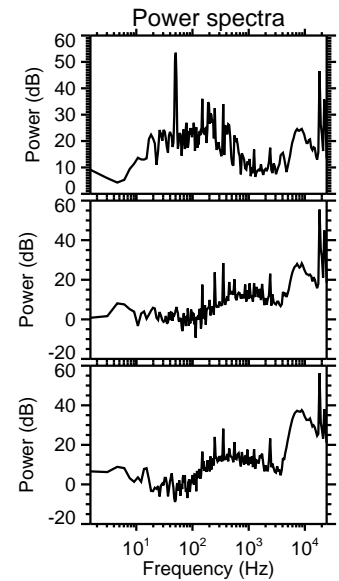
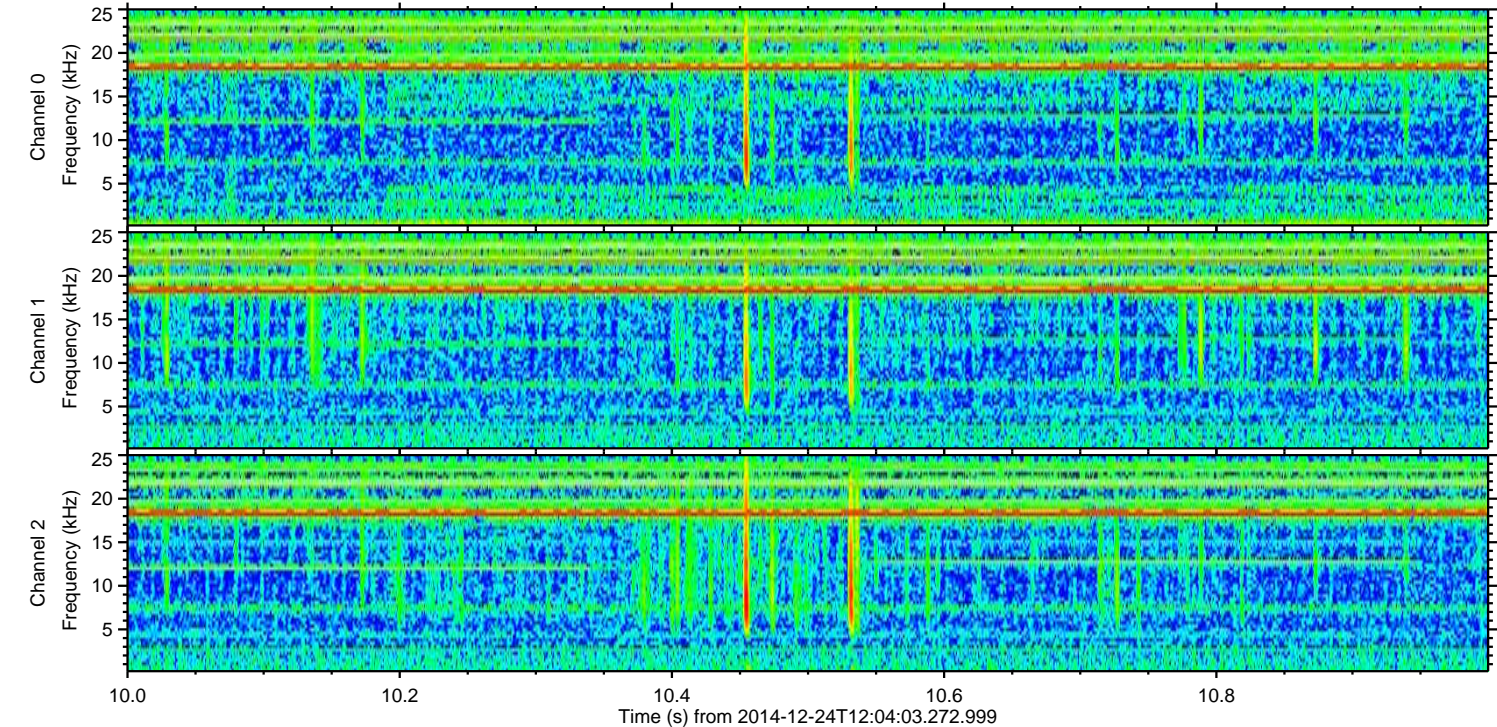
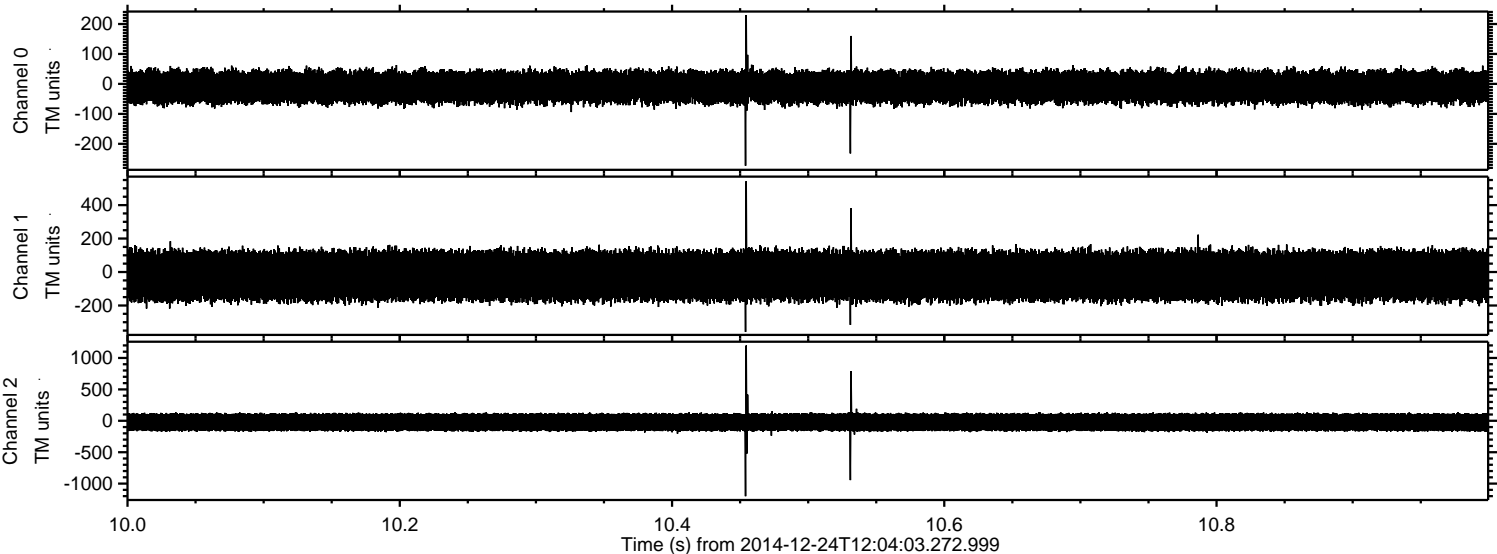

Channel 0
mn: -273
mx: 230
 μ : -10.4
 σ : 30.8

Channel 1
mn: -358
mx: 543
 μ : -22.5
 σ : 84.8

Channel 2
mn: -1201
mx: 1199
 μ : -22.9
 σ : 88.6

Processed Wed Dec 24 13:11:59 2014 by ELM ver.2012-10-06 from 001__elm20141224_120402__dat00.bin

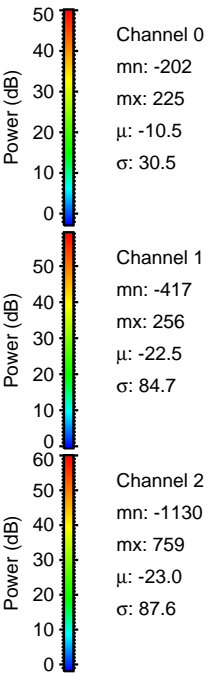
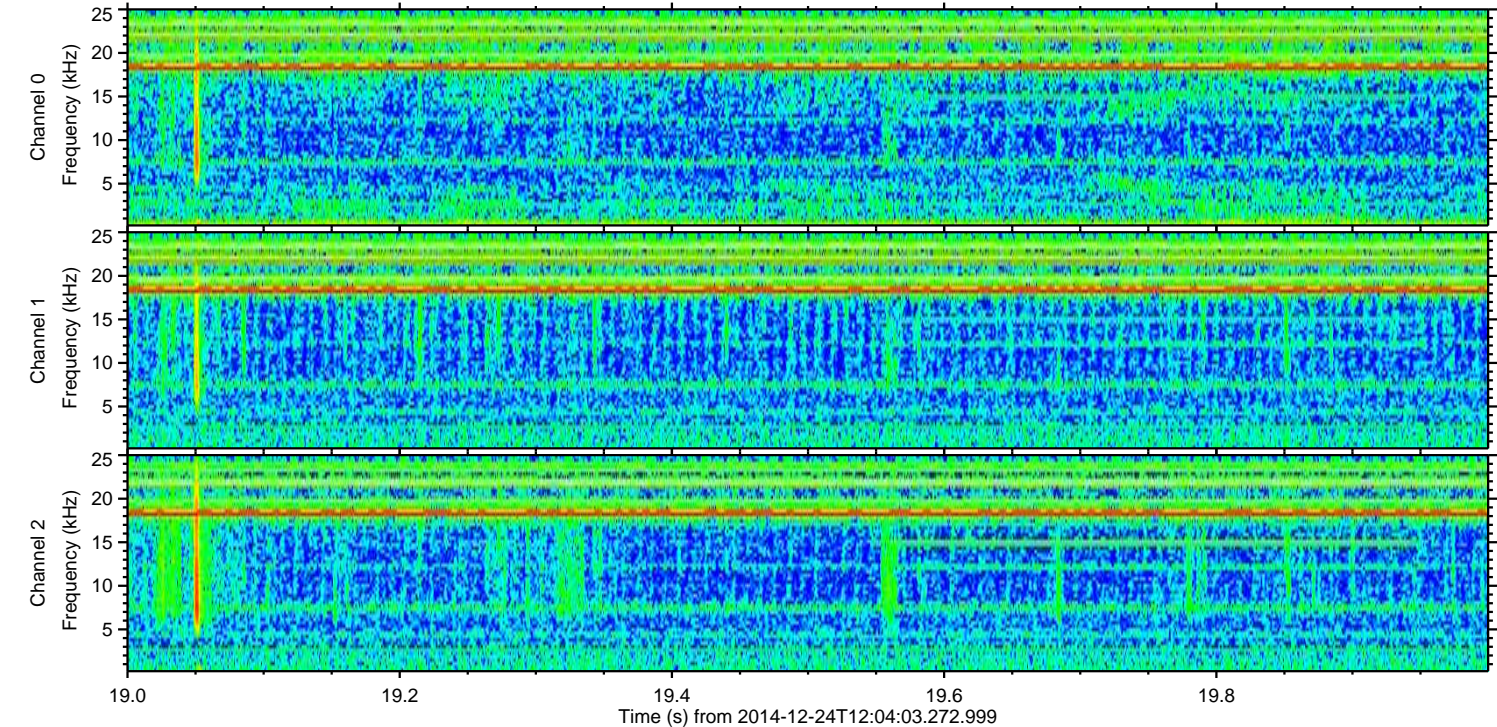
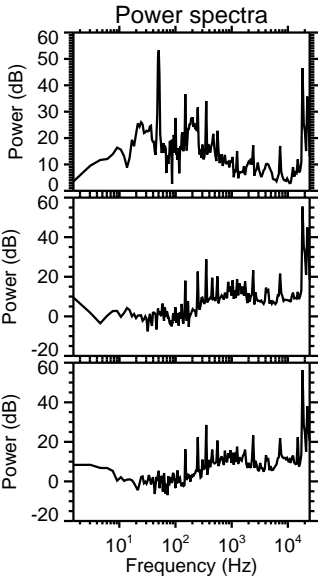
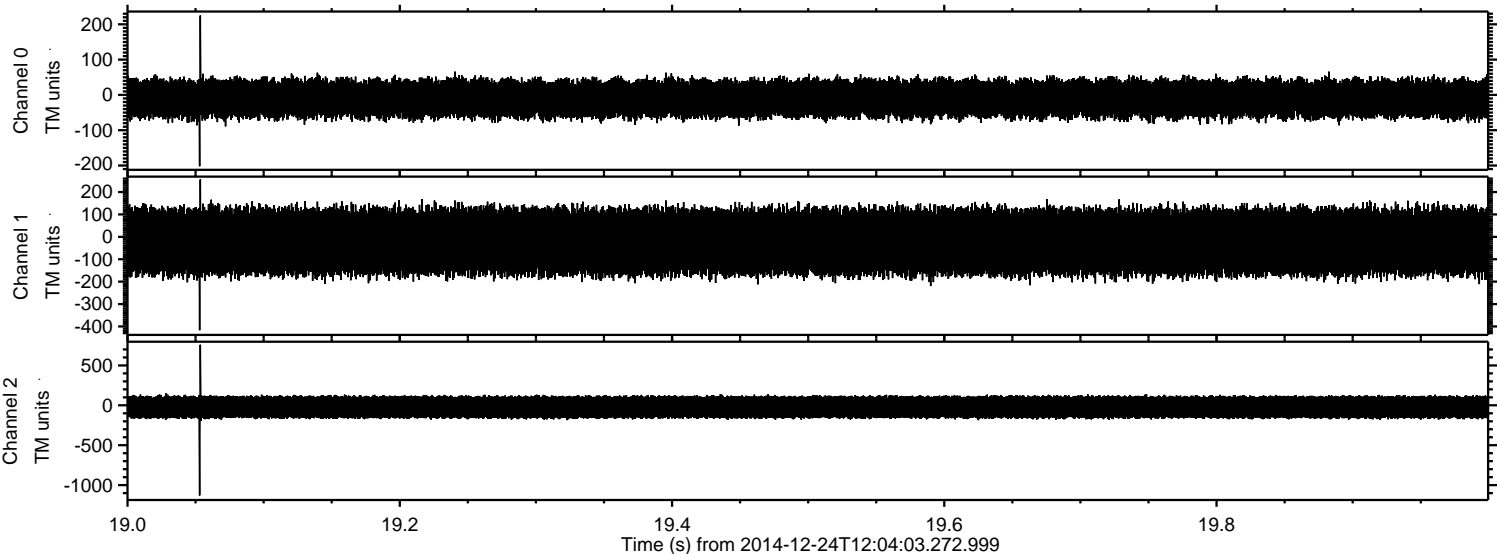

Processed Wed Dec 24 13:12:00 2014 by ELM ver.2012-10-06 from 001__elm20141224_120402__dat00.bin

