

ELMAVAN 3D WAVEFORMS (Measured data sampled at 50 kHz) 49767 packets of 144 samples from 2014-12-24T00:08:41.684.000.

Processed Wed Dec 24 01:15:52 2014 by ELM ver.2012-10-06 from 001\_\_elm20141224\_000840\_\_dat00.bin

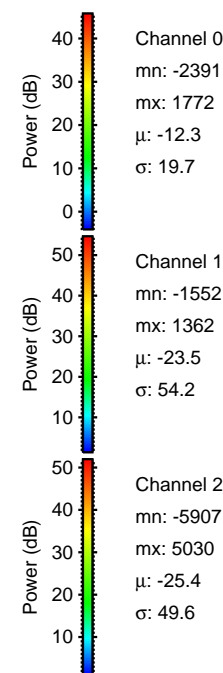

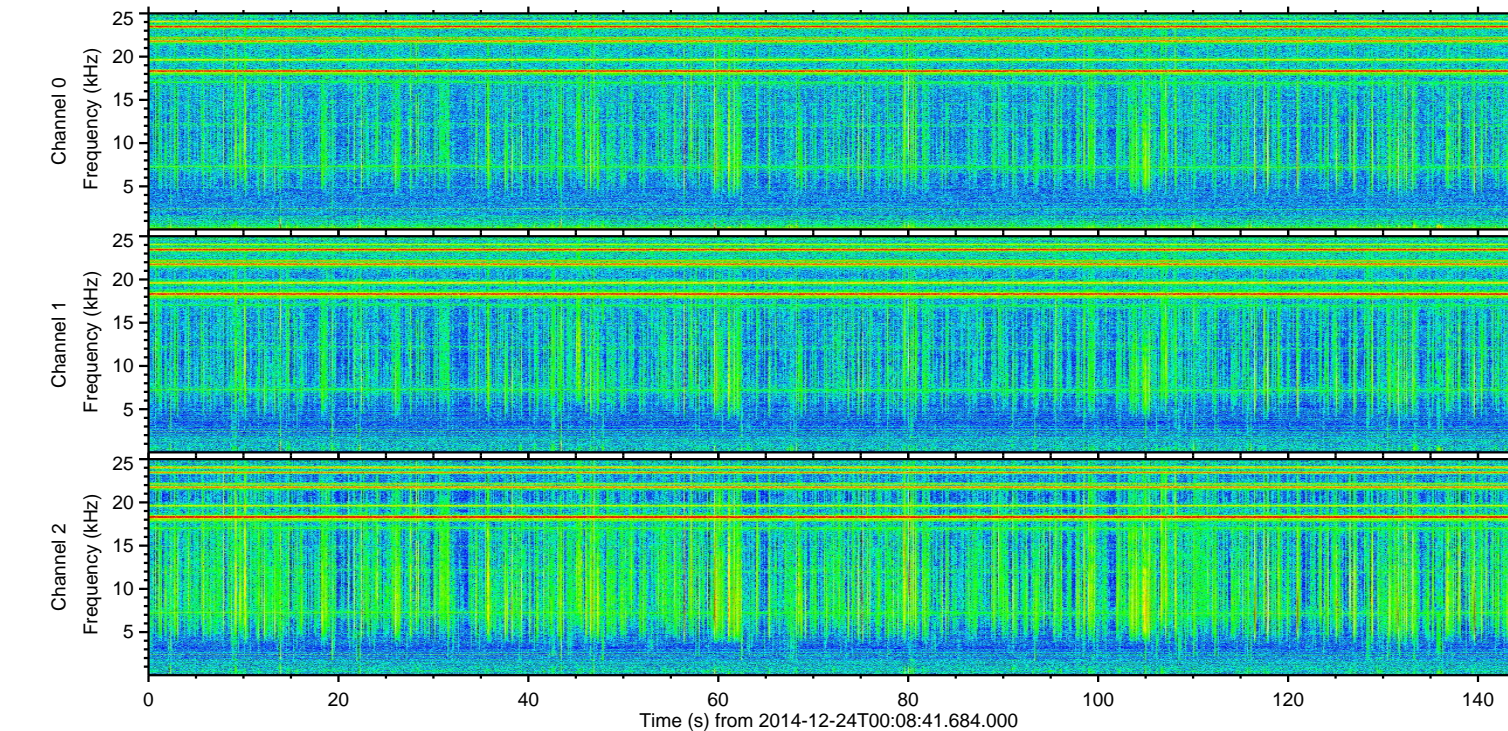
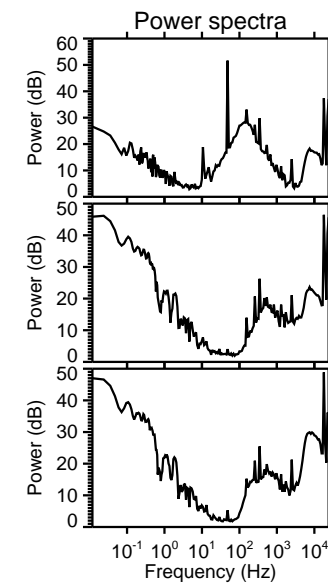
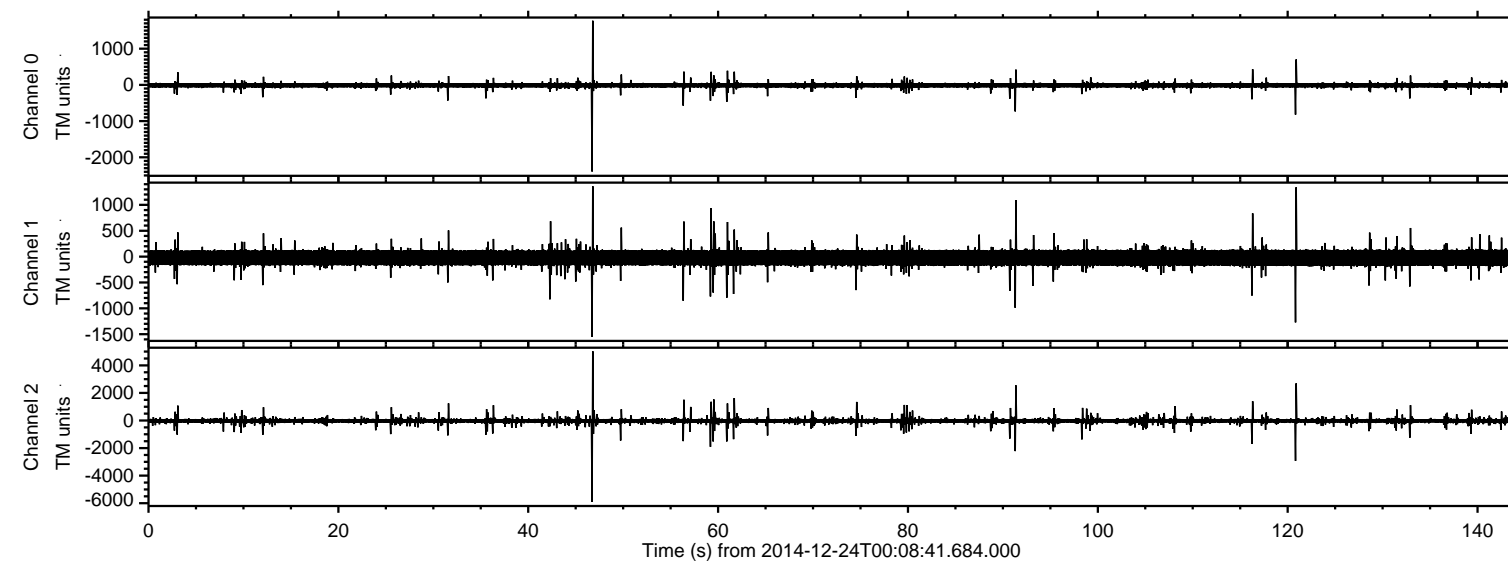

ELMAVAN 3D WAVEFORMS (Measured data sampled at 50 kHz) 49767 packets of 144 samples from 2014-12-24T00:08:41.684.000. Part 47/144

Processed Wed Dec 24 01:16:04 2014 by ELM ver.2012-10-06 from 001\_\_elm20141224\_000840\_\_dat00.bin

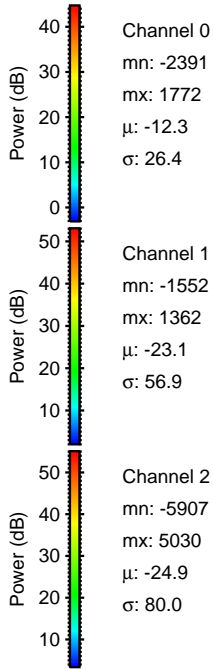
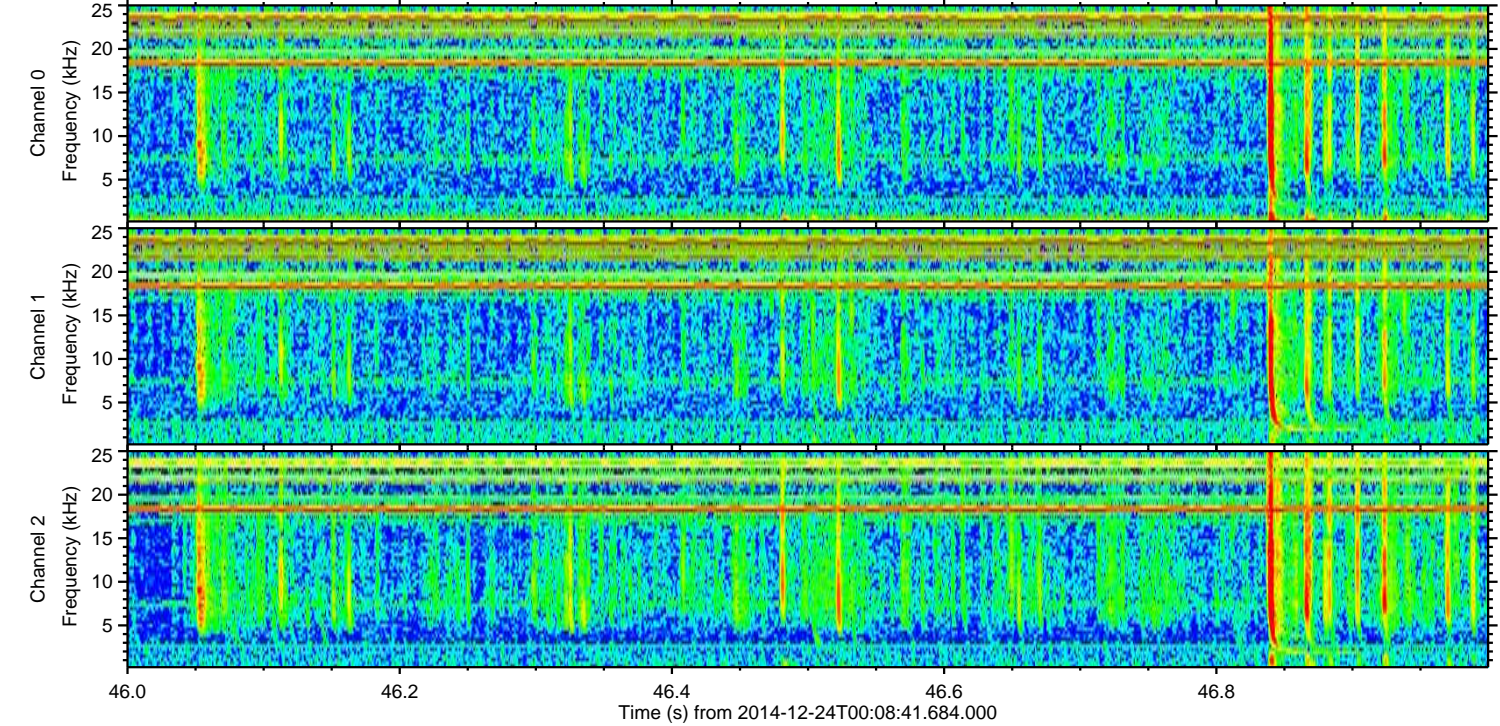
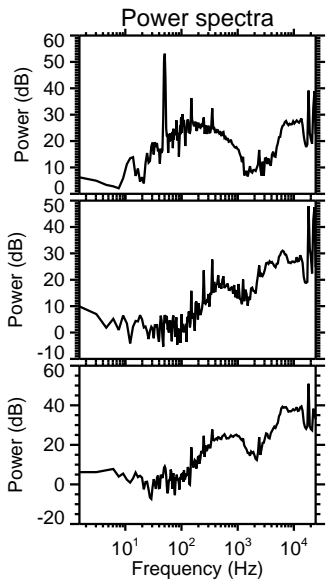
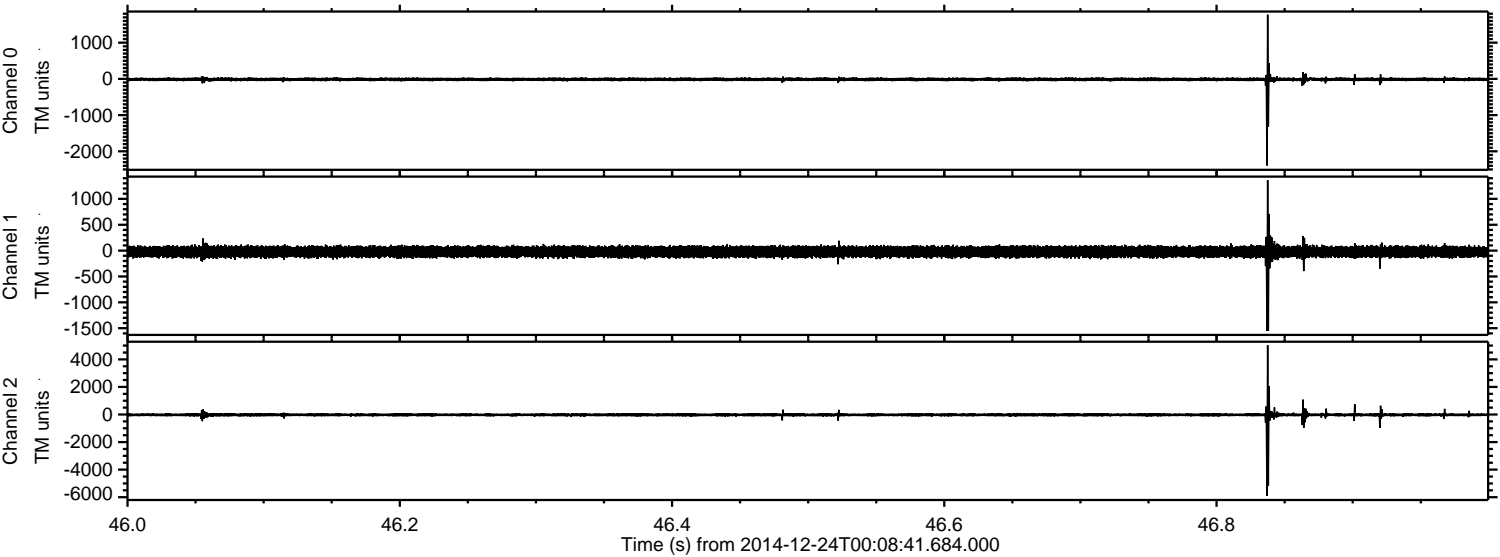

Channel 0  
mn: -2391  
mx: 1772  
 $\mu$ : -12.3  
 $\sigma$ : 26.4

Channel 1  
mn: -1552  
mx: 1362  
 $\mu$ : -23.1  
 $\sigma$ : 56.9

Channel 2  
mn: -5907  
mx: 5030  
 $\mu$ : -24.9  
 $\sigma$ : 80.0



ELMAVAN 3D WAVEFORMS (Measured data sampled at 50 kHz) 49767 packets of 144 samples from 2014-12-24T00:08:41.684.000. Part 121/144

Processed Wed Dec 24 01:16:05 2014 by ELM ver.2012-10-06 from 001\_\_elm20141224\_000840\_\_dat00.bin

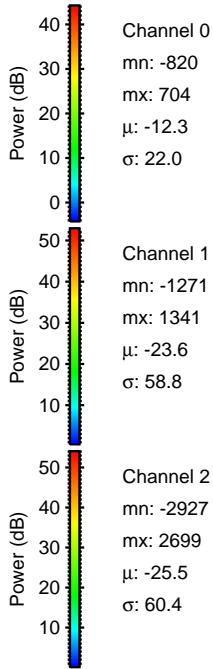
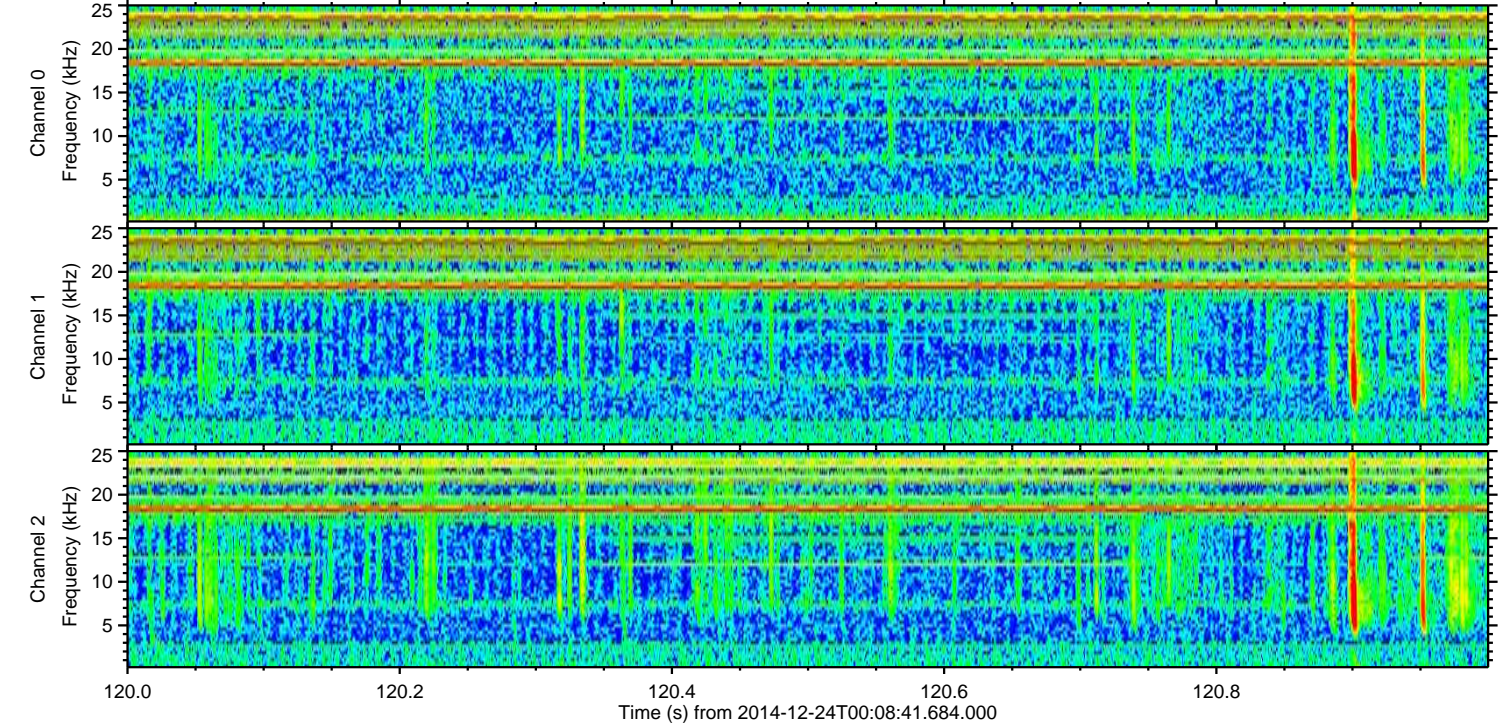
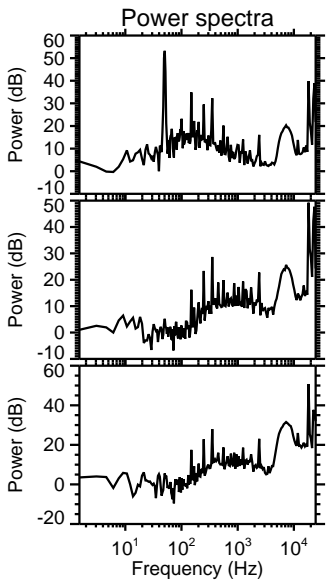
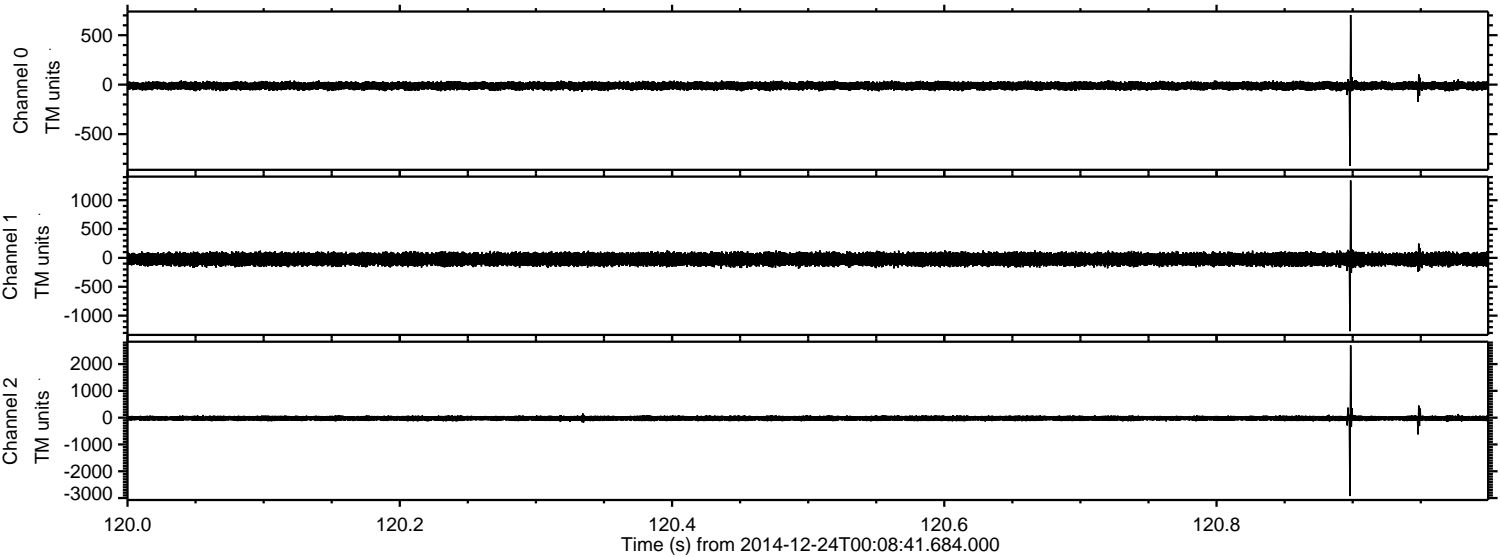



Processed Wed Dec 24 01:16:06 2014 by ELM ver.2012-10-06 from 001\_elm20141224\_000840\_\_dat00.bin

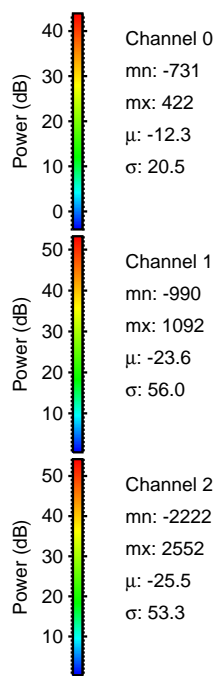
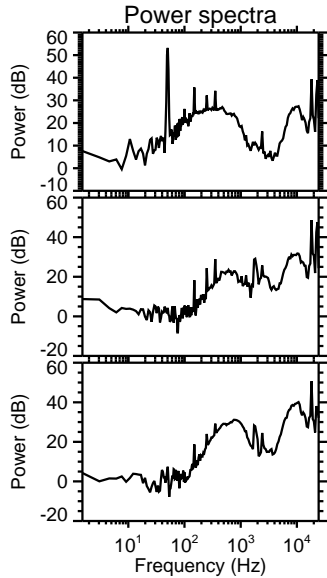
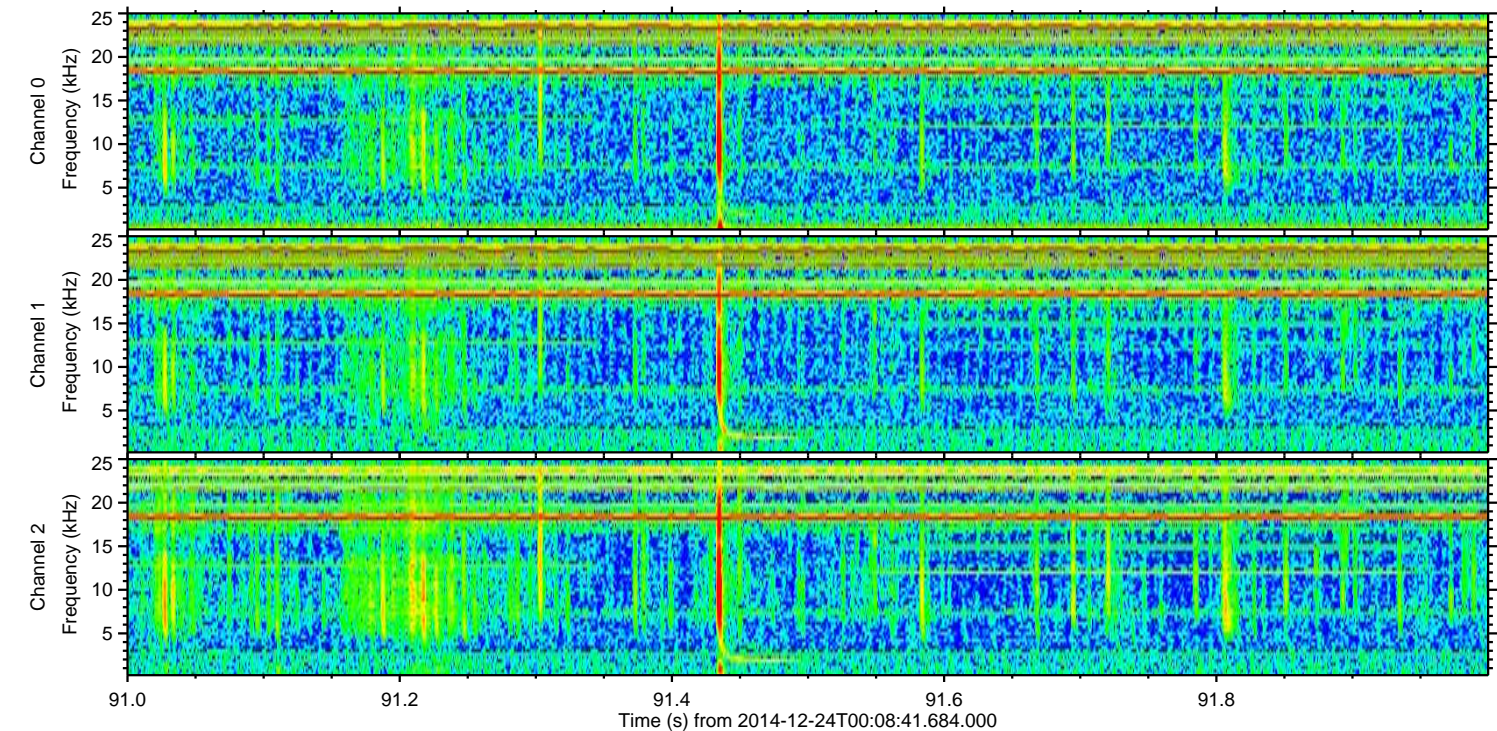
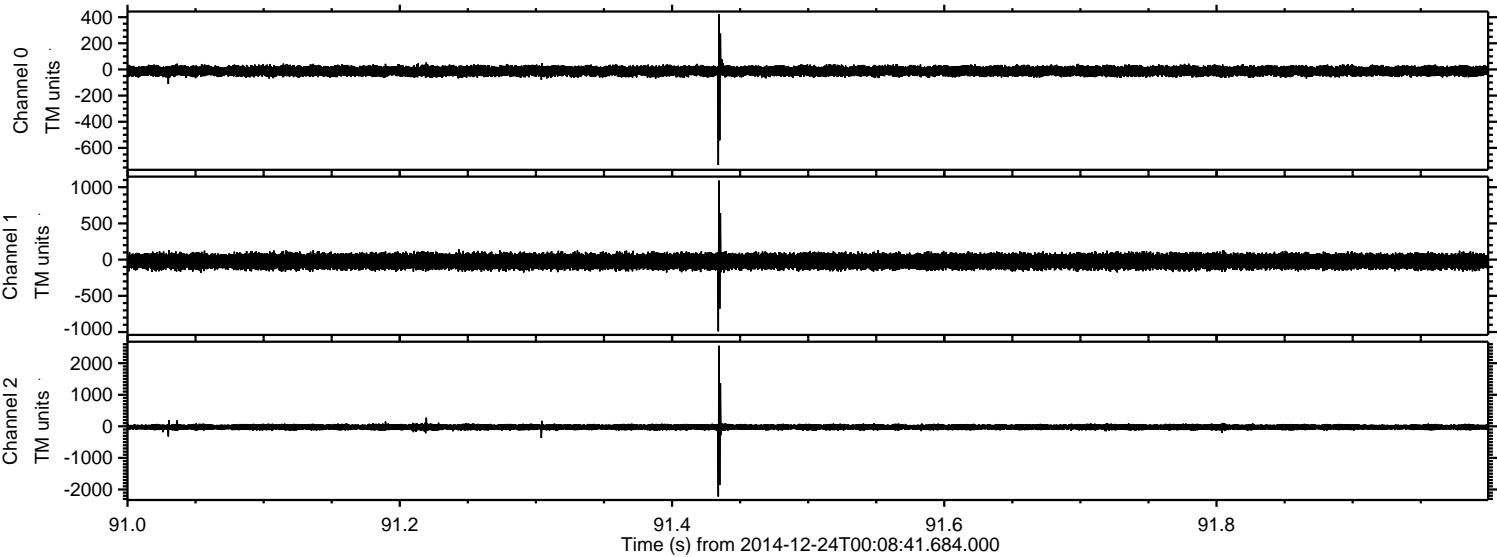



Processed Wed Dec 24 01:16:07 2014 by ELM ver.2012-10-06 from 001\_\_elm20141224\_000840\_\_dat00.bin

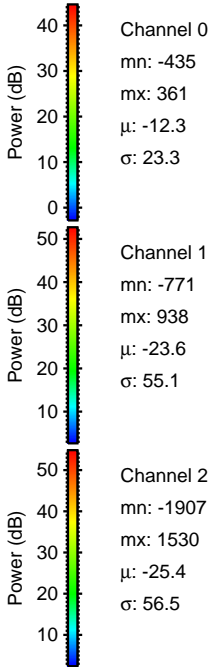
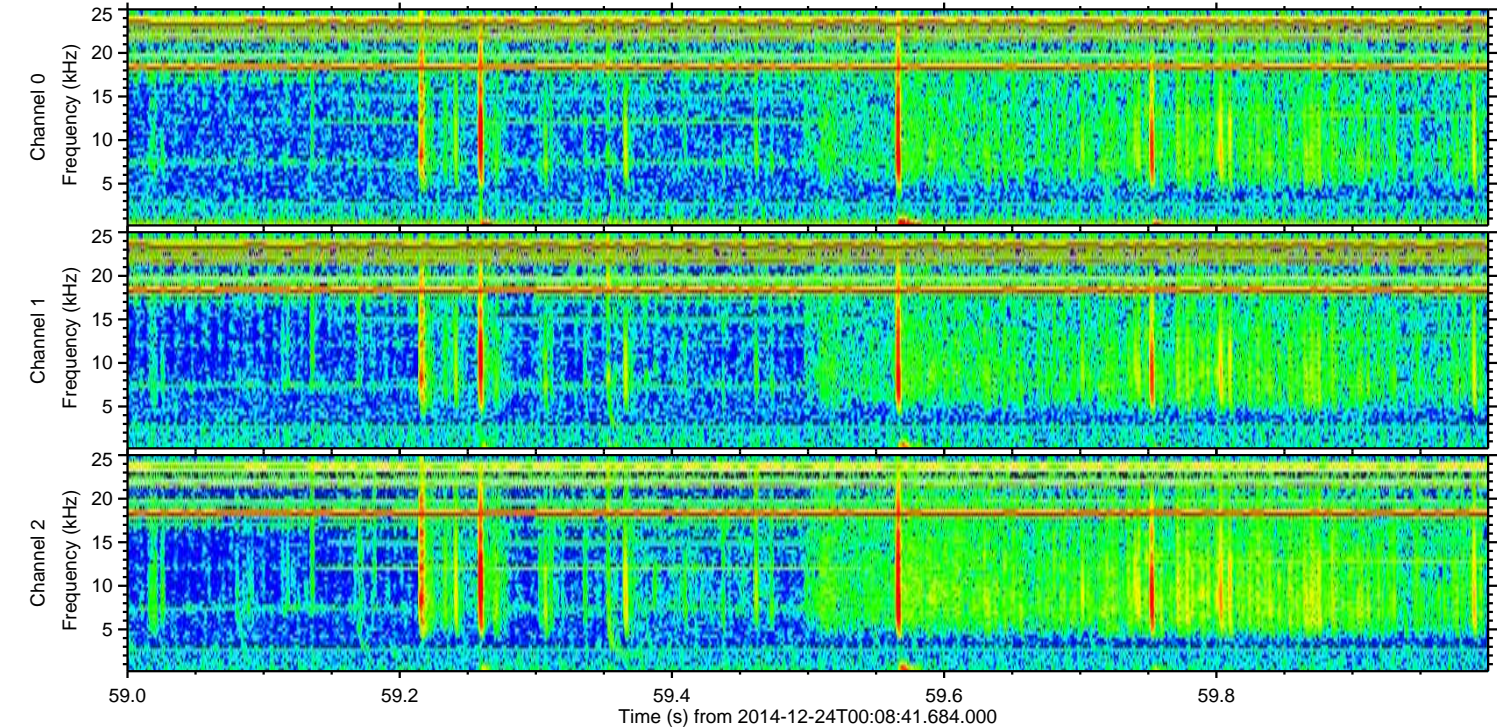
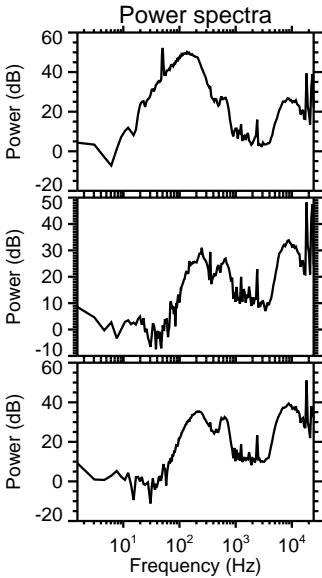
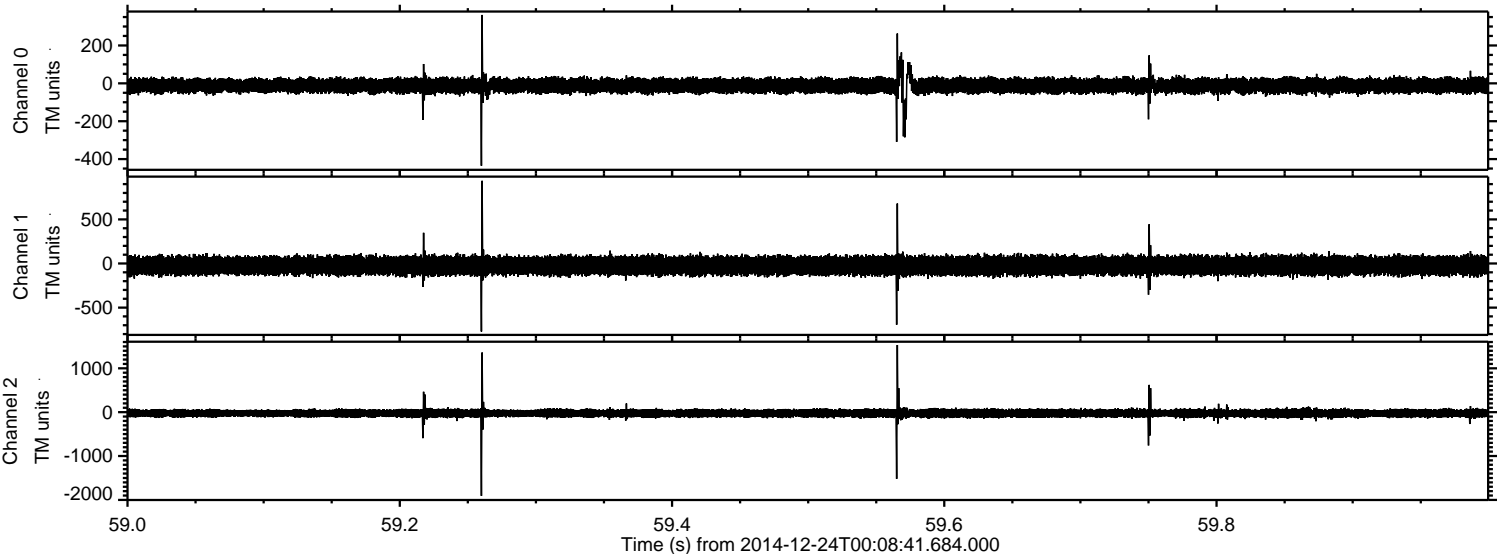



ELMAVAN 3D WAVEFORMS (Measured data sampled at 50 kHz) 49767 packets of 144 samples from 2014-12-24T00:08:41.684.000. Part 117/144

Processed Wed Dec 24 01:16:08 2014 by ELM ver.2012-10-06 from 001\_\_elm20141224\_000840\_\_dat00.bin

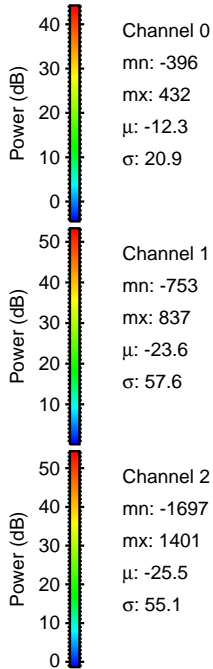
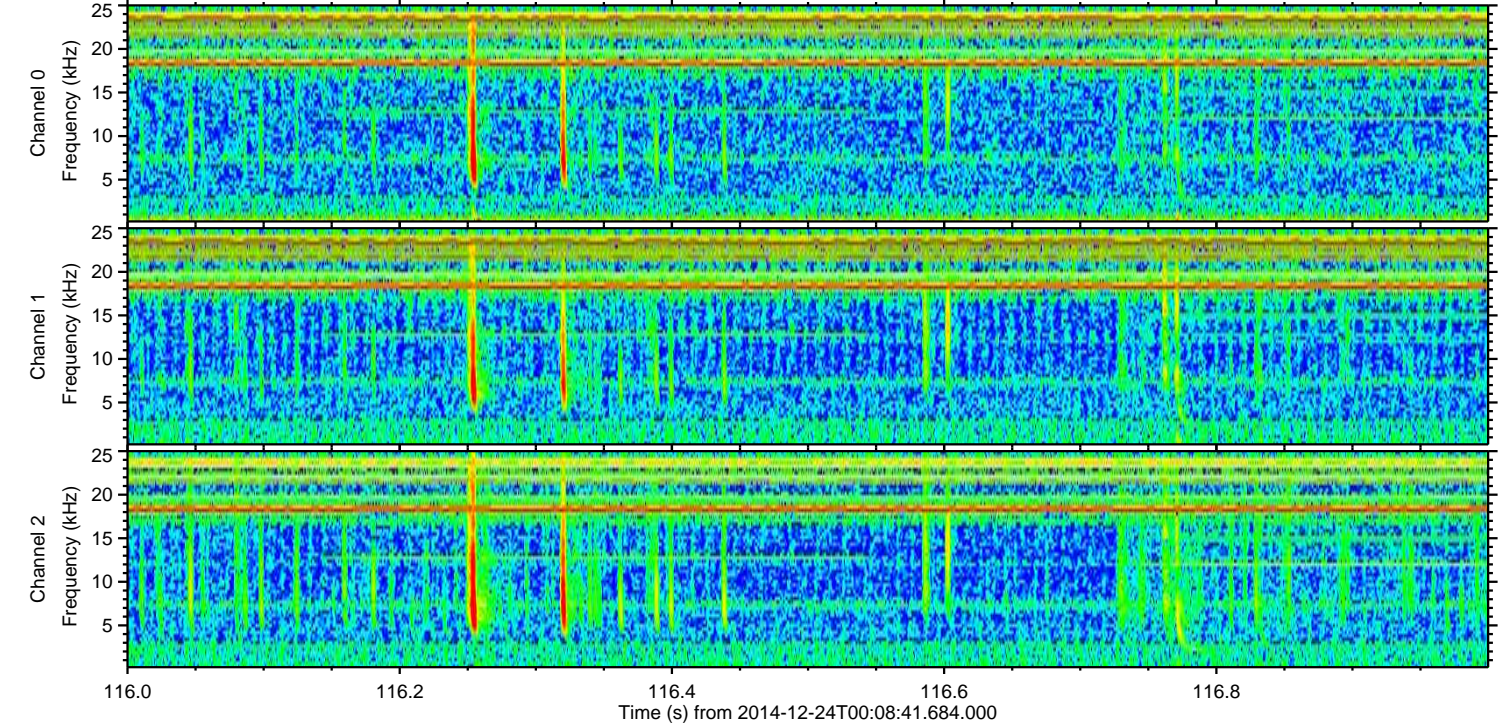
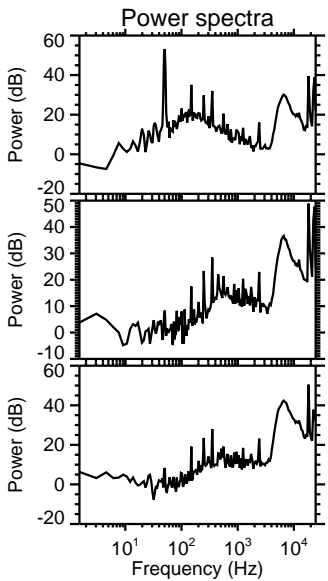
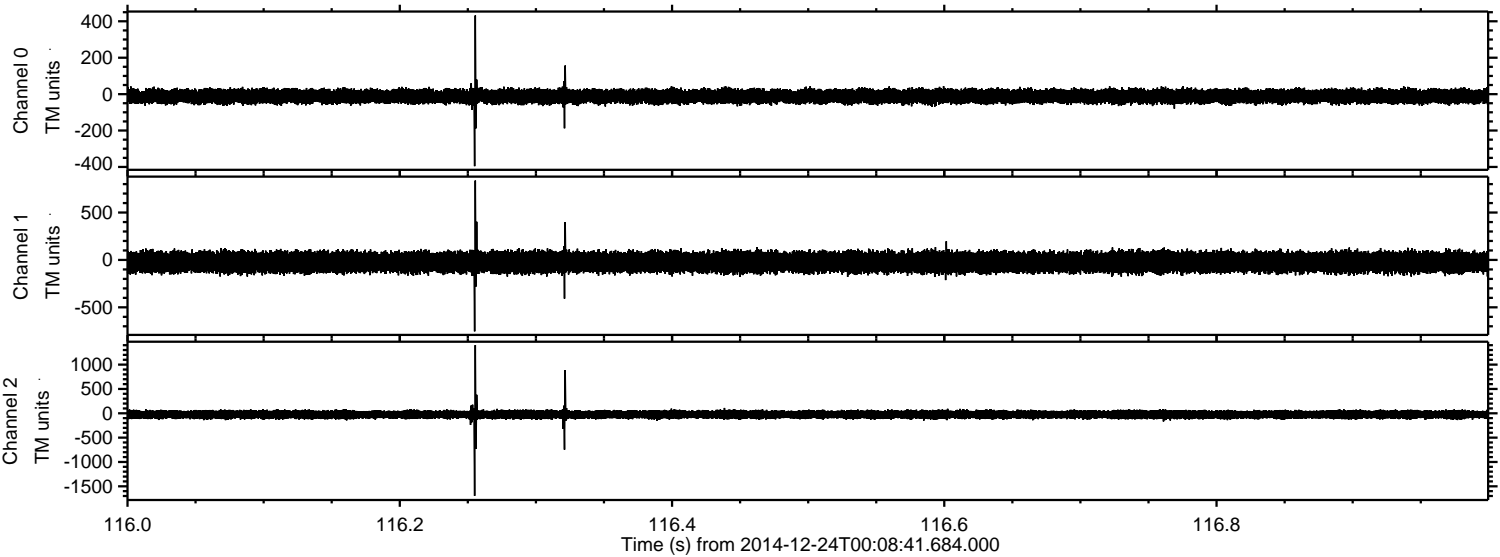

Channel 0  
mn: -396  
mx: 432  
 $\mu$ : -12.3  
 $\sigma$ : 20.9

Channel 1  
mn: -753  
mx: 837  
 $\mu$ : -23.6  
 $\sigma$ : 57.6

Channel 2  
mn: -1697  
mx: 1401  
 $\mu$ : -25.5  
 $\sigma$ : 55.1



Processed Wed Dec 24 01:16:09 2014 by ELM ver.2012-10-06 from 001\_\_elm20141224\_000840\_\_dat00.bin

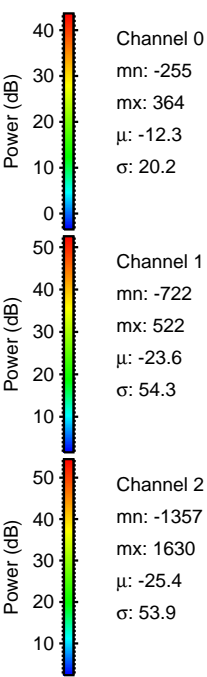
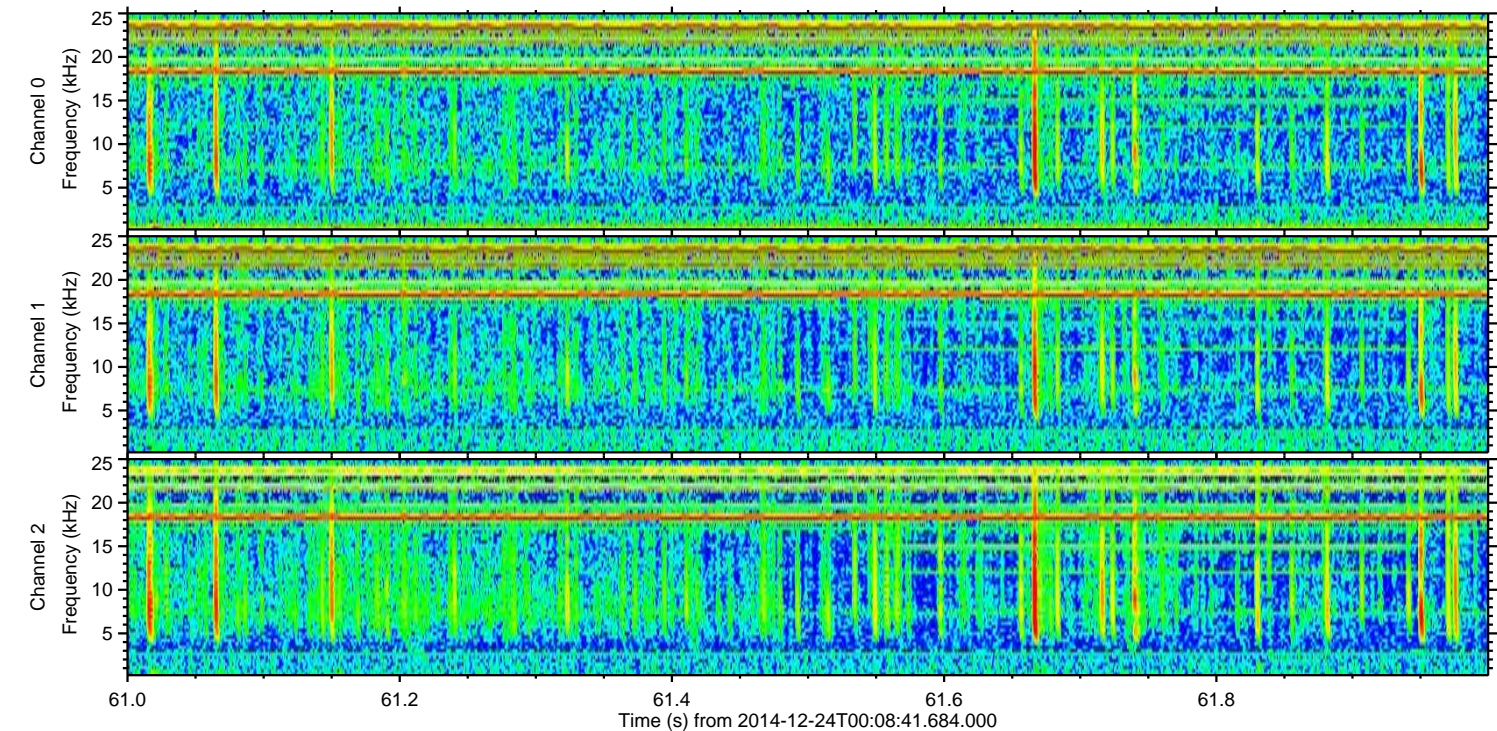
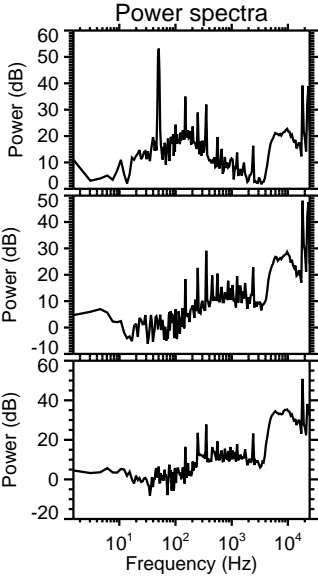
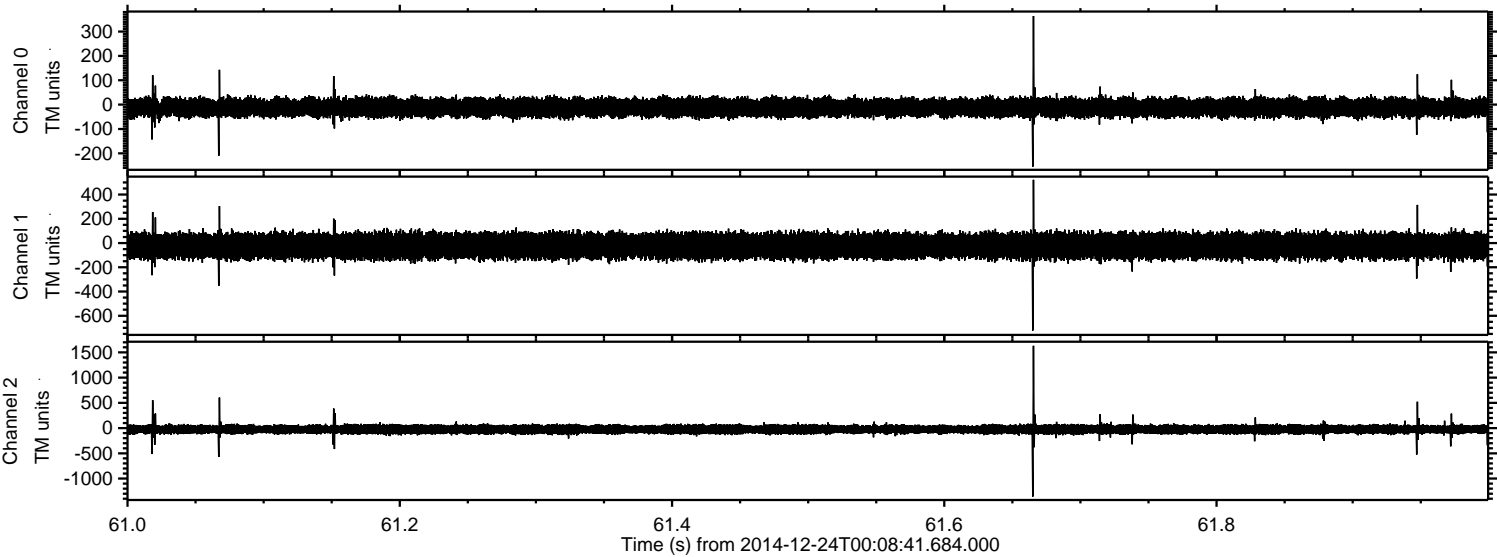



Processed Wed Dec 24 01:16:10 2014 by ELM ver.2012-10-06 from 001\_\_elm20141224\_000840\_\_dat00.bin

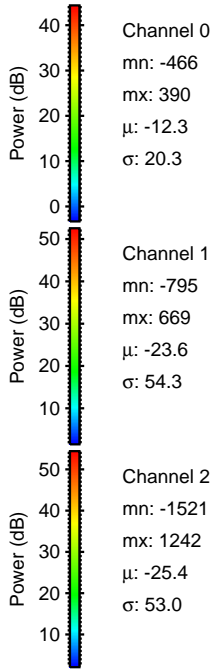
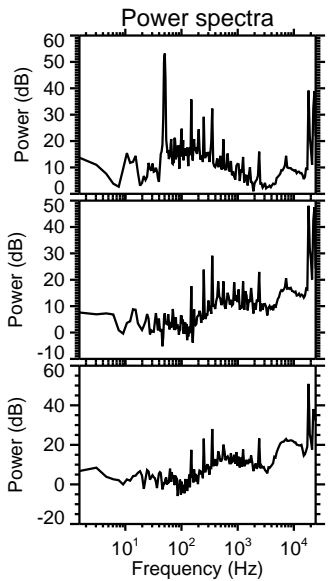
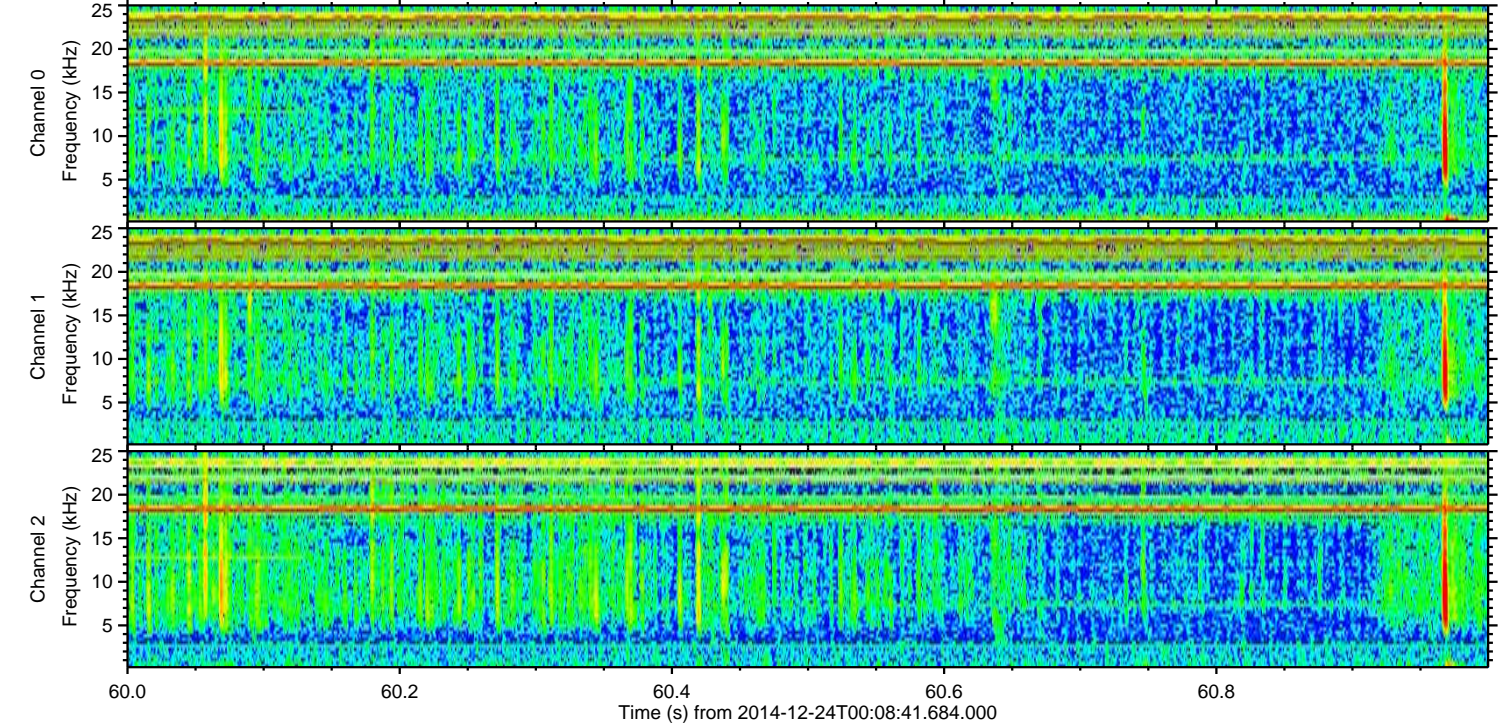
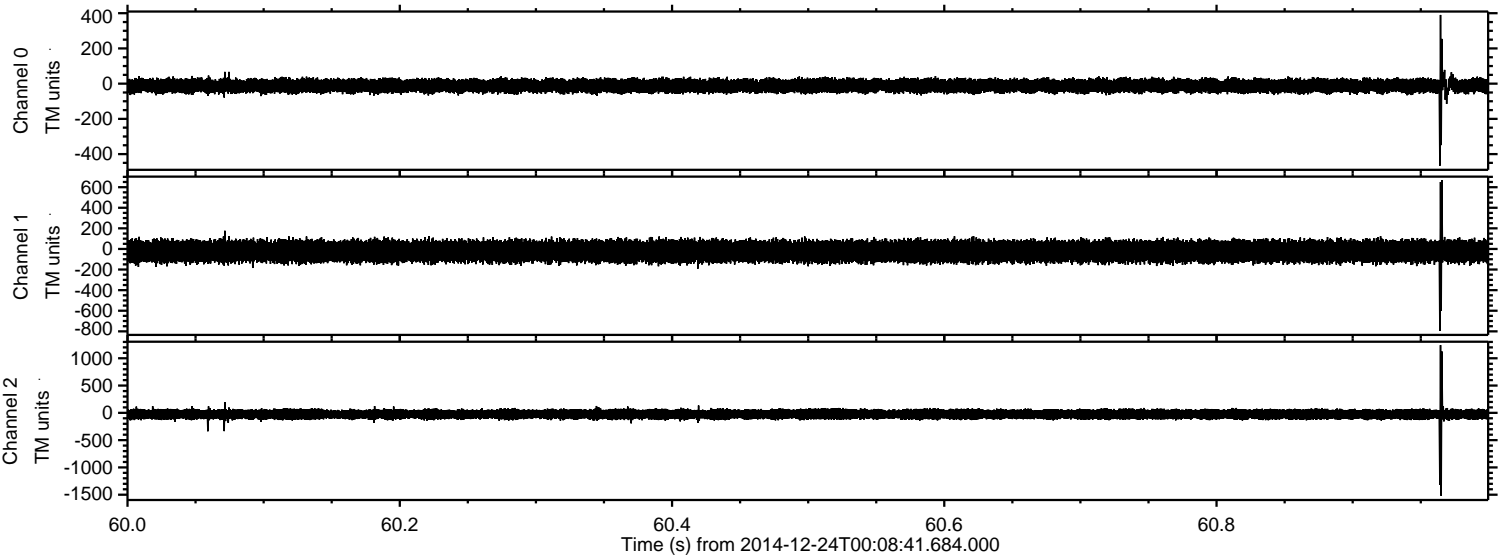

Channel 0  
mn: -466  
mx: 390  
 $\mu$ : -12.3  
 $\sigma$ : 20.3

Channel 1  
mn: -795  
mx: 669  
 $\mu$ : -23.6  
 $\sigma$ : 54.3

Channel 2  
mn: -1521  
mx: 1242  
 $\mu$ : -25.4  
 $\sigma$ : 53.0



Processed Wed Dec 24 01:16:10 2014 by ELM ver.2012-10-06 from 001\_\_elm20141224\_000840\_\_dat00.bin

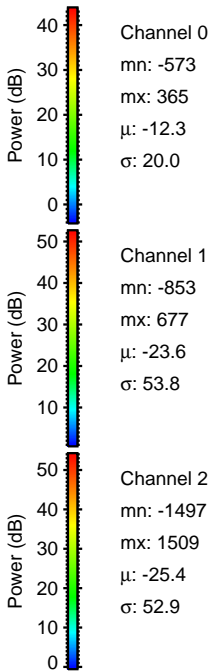
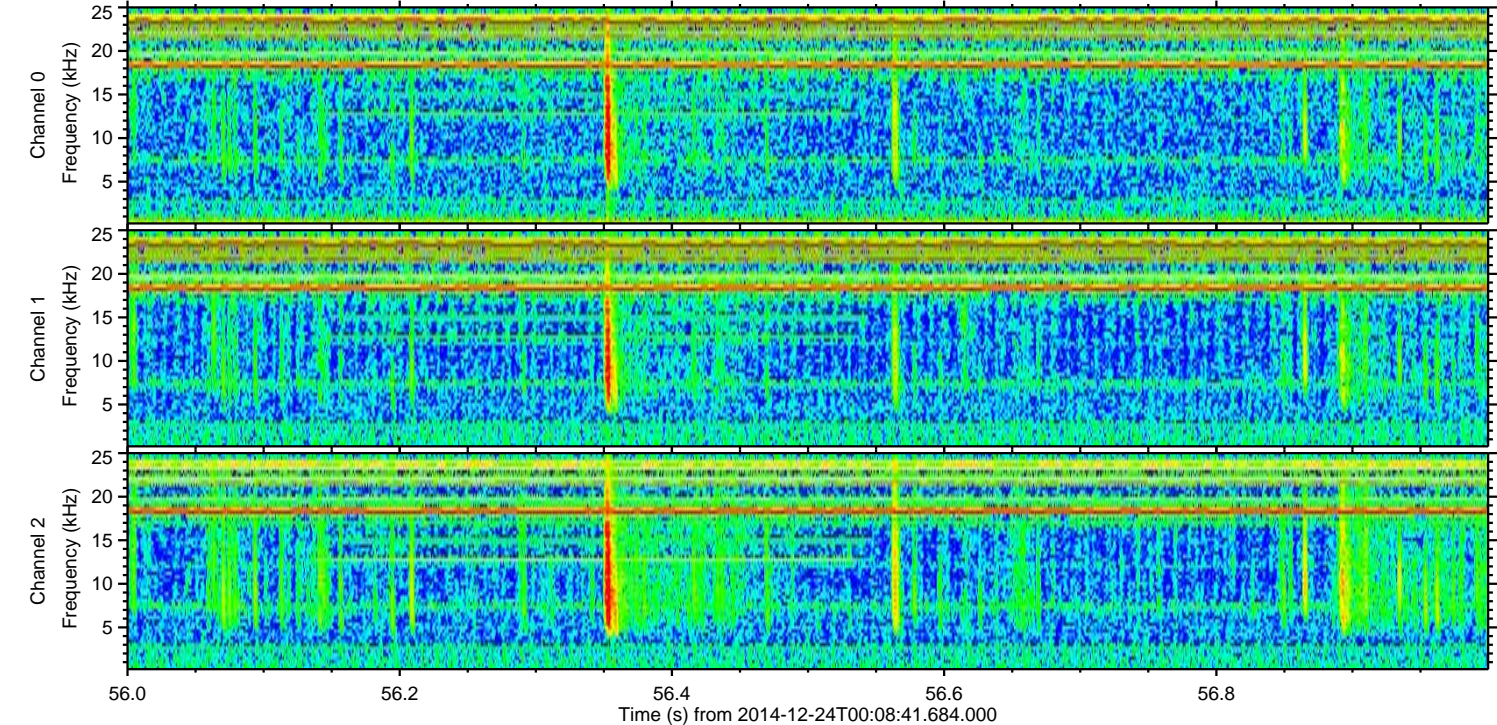
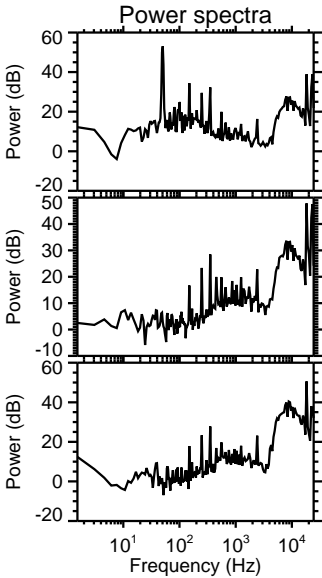
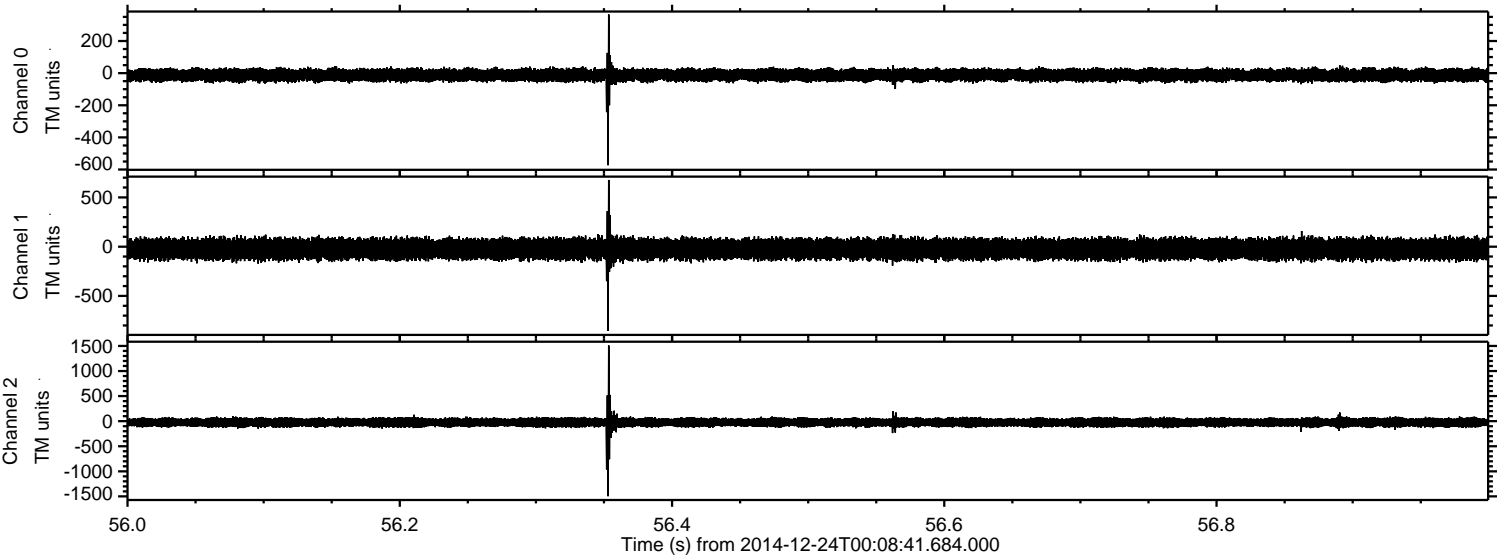



Processed Wed Dec 24 01:16:11 2014 by ELM ver.2012-10-06 from 001\_\_elm20141224\_000840\_\_dat00.bin

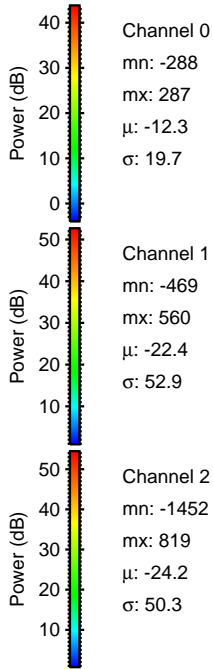
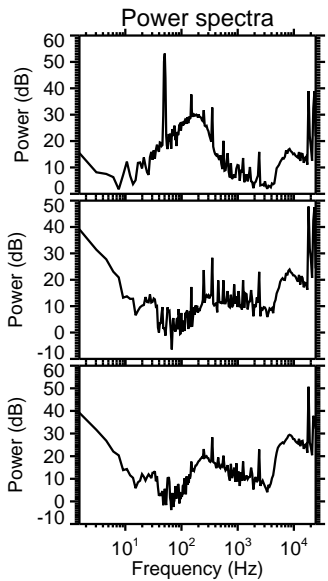
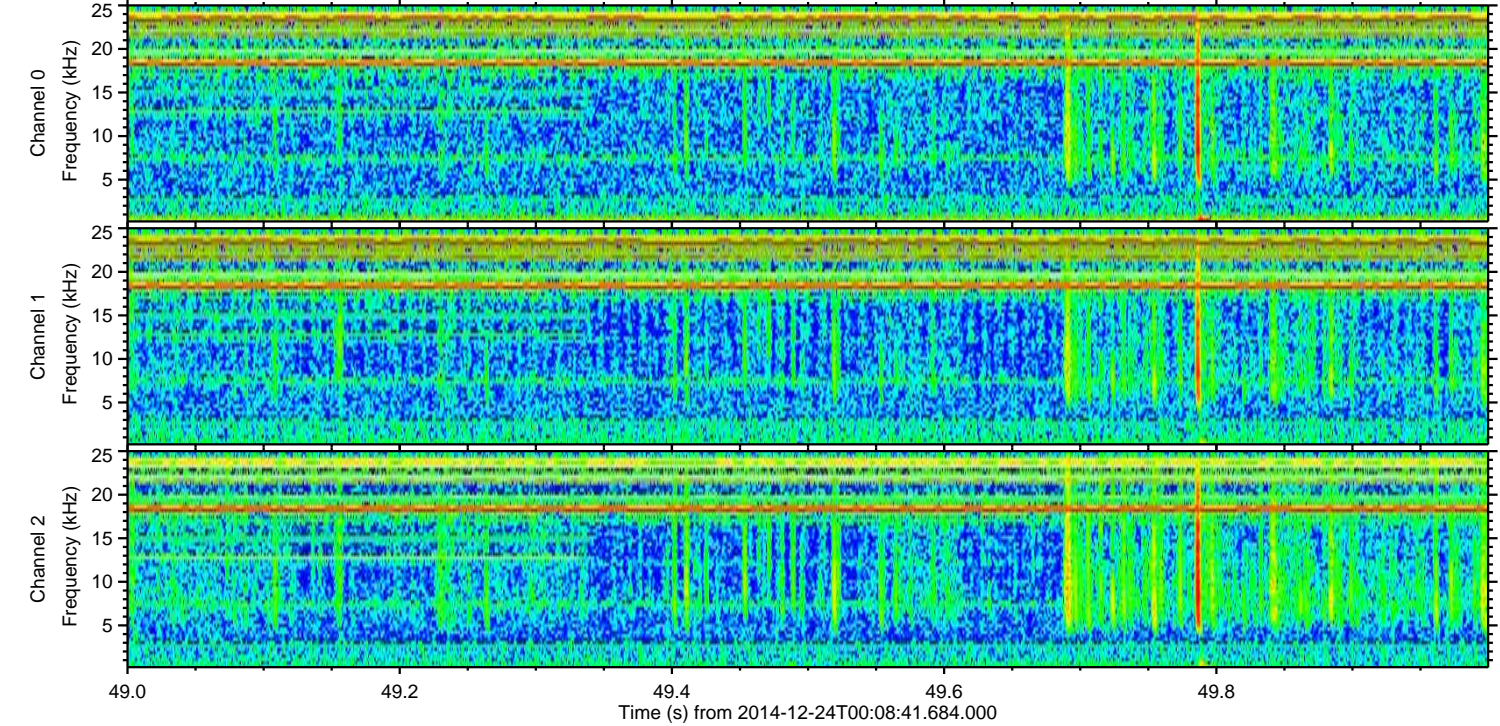
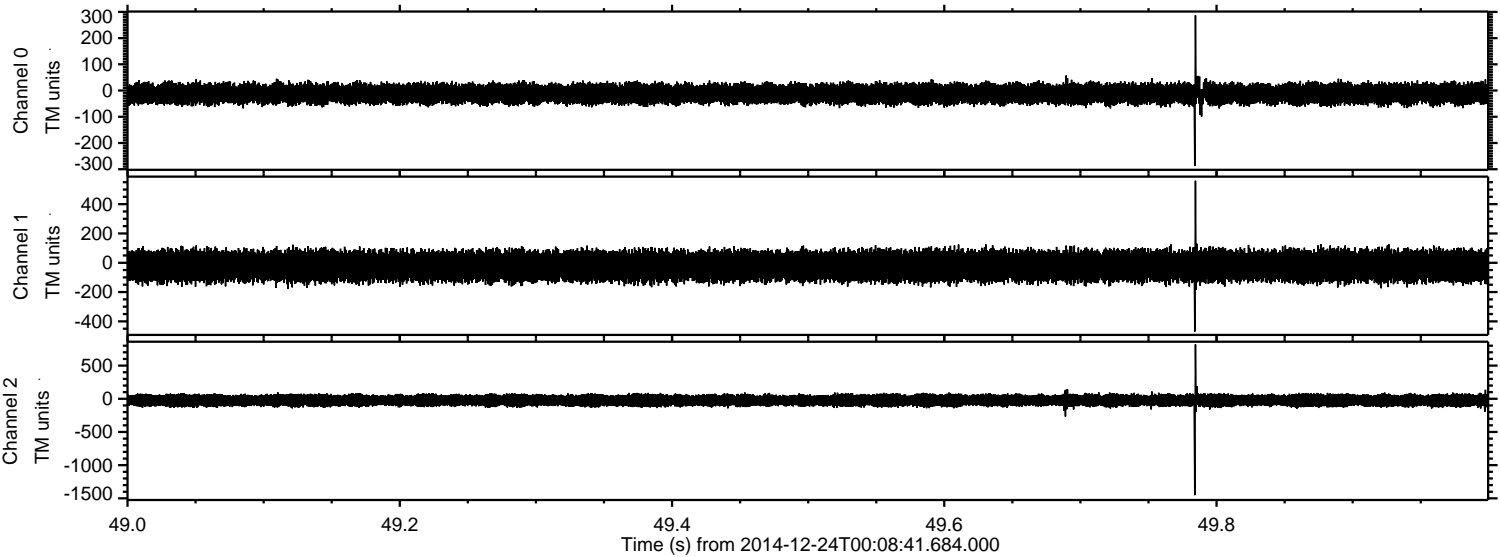



Processed Wed Dec 24 01:16:12 2014 by ELM ver.2012-10-06 from 001\_\_elm20141224\_000840\_\_dat00.bin

