

ELMAVAN 3D WAVEFORMS (Measured data sampled at 50 kHz) 49792 packets of 144 samples from 2014-12-22T02:52:20.267.000.

Processed Mon Dec 22 03:59:29 2014 by ELM ver.2012-10-06 from 001__elm20141222_025219__dat00.bin

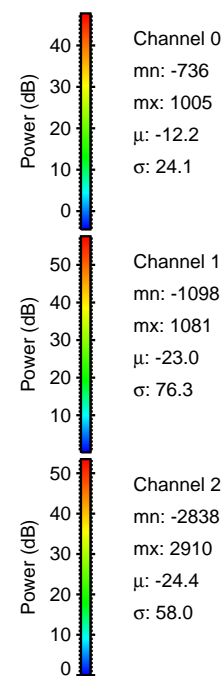

Processed Mon Dec 22 03:59:42 2014 by ELM ver.2012-10-06 from 001__elm20141222_025219__dat00.bin

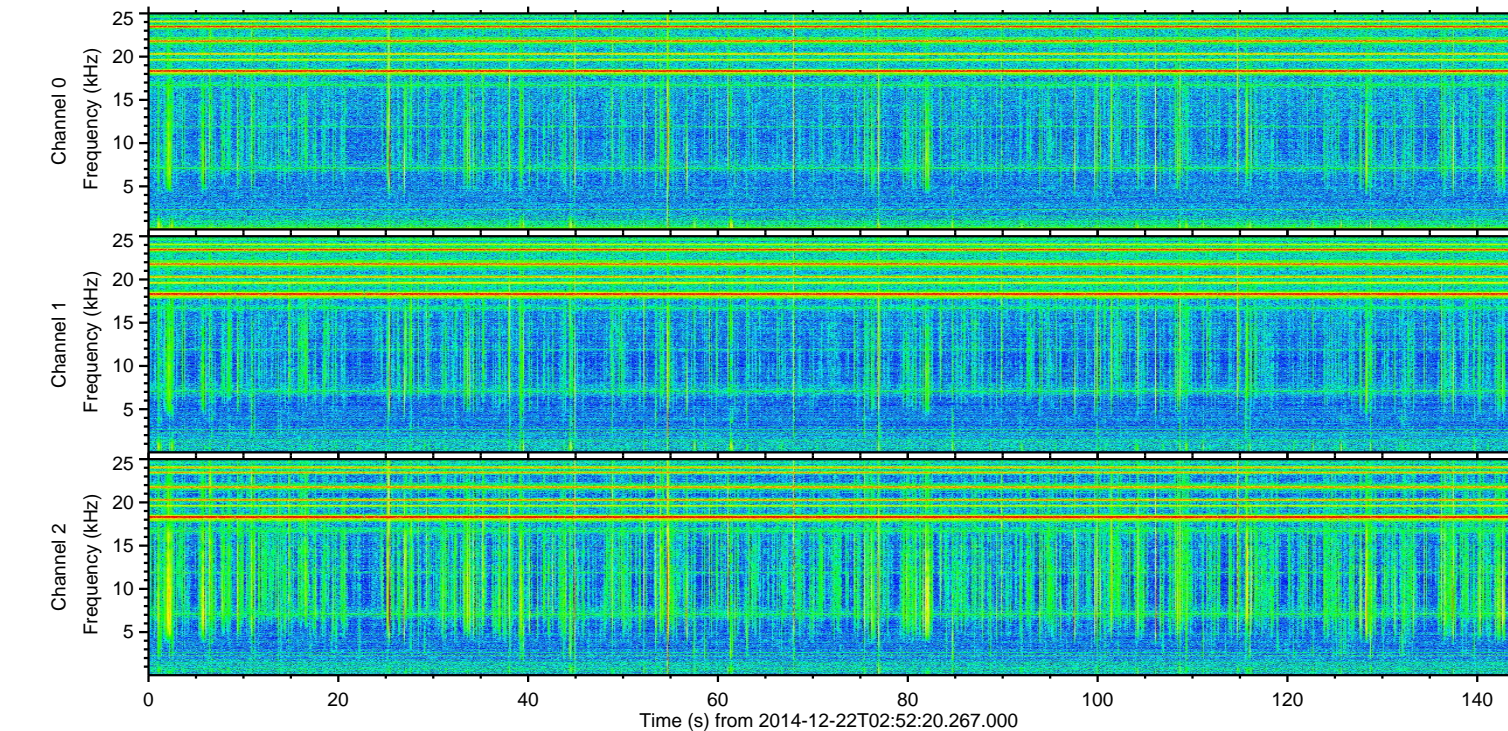
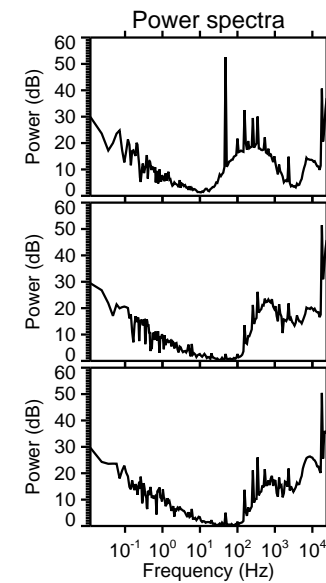
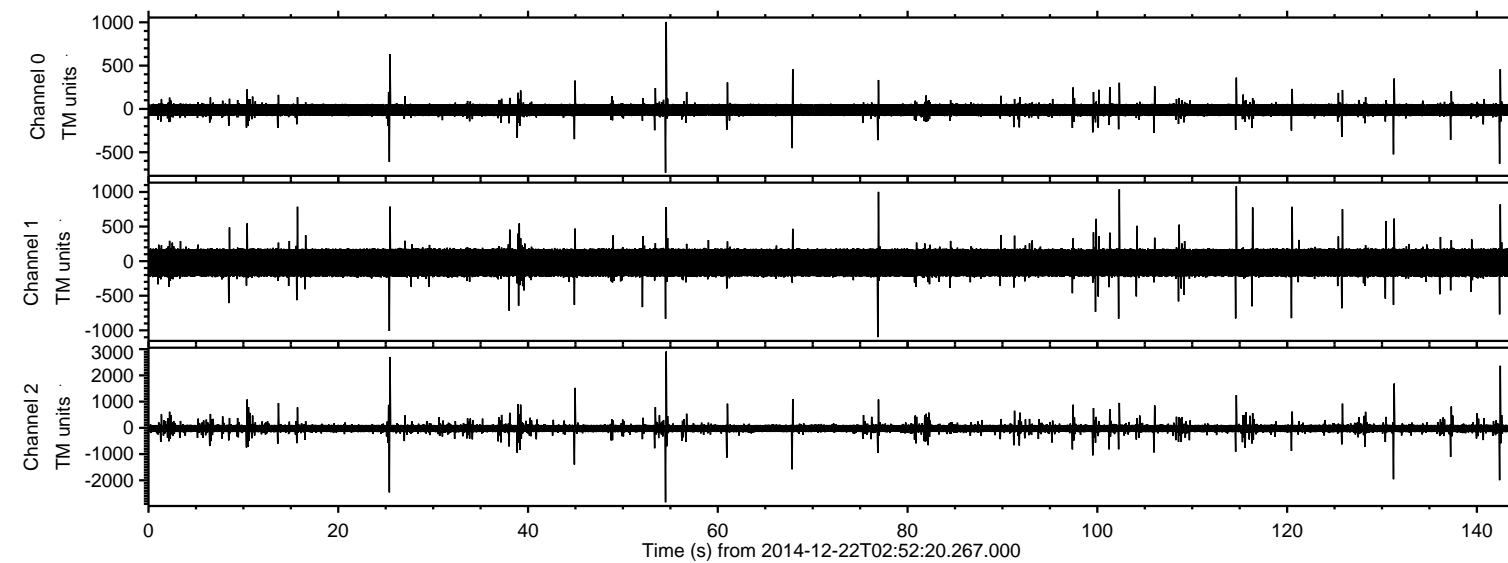
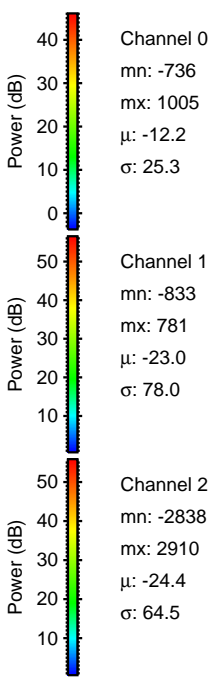
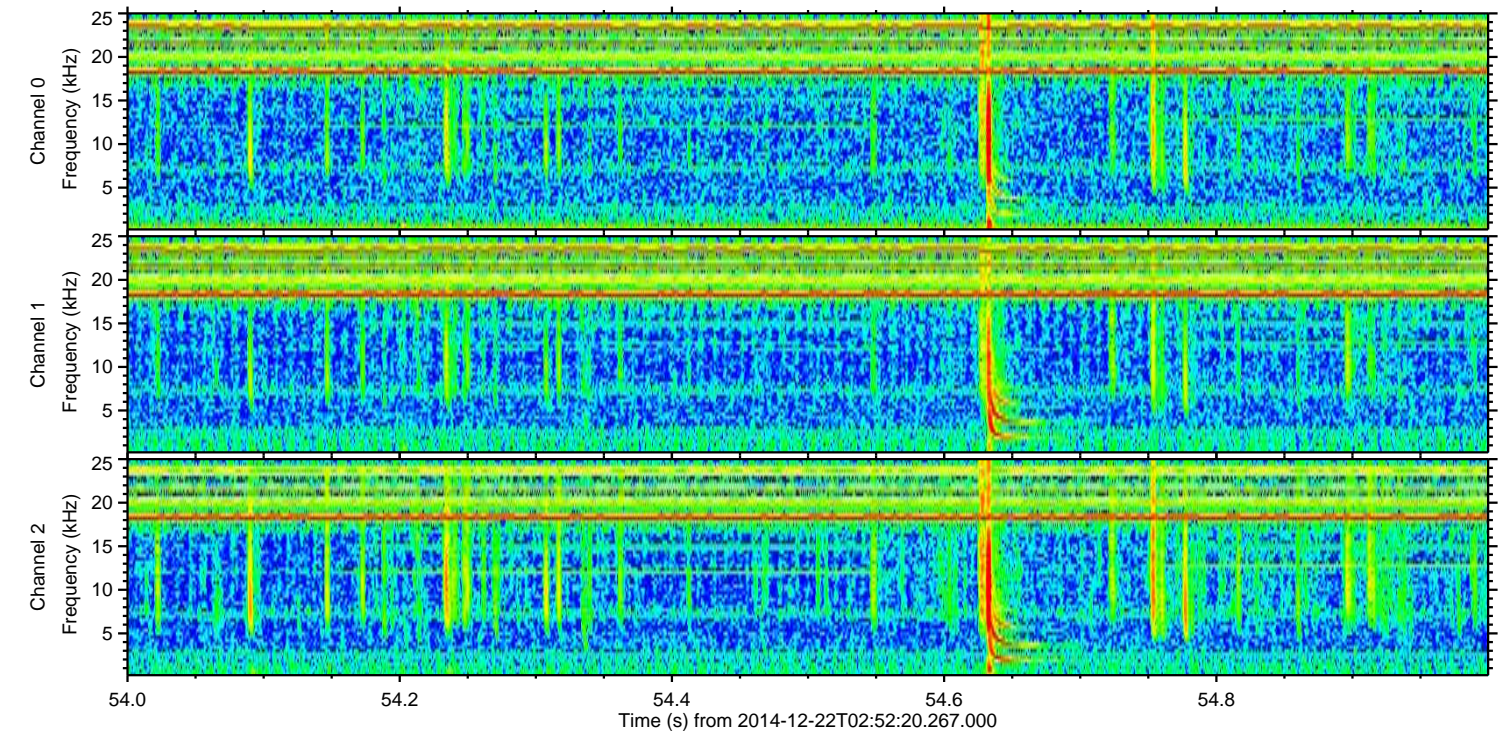
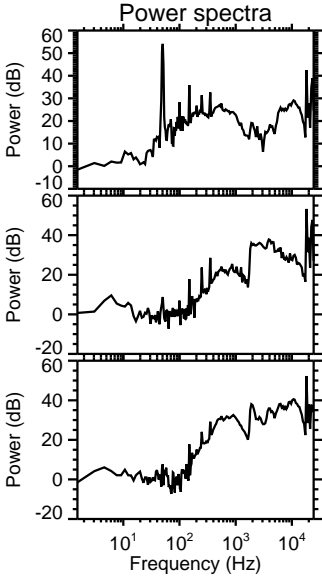
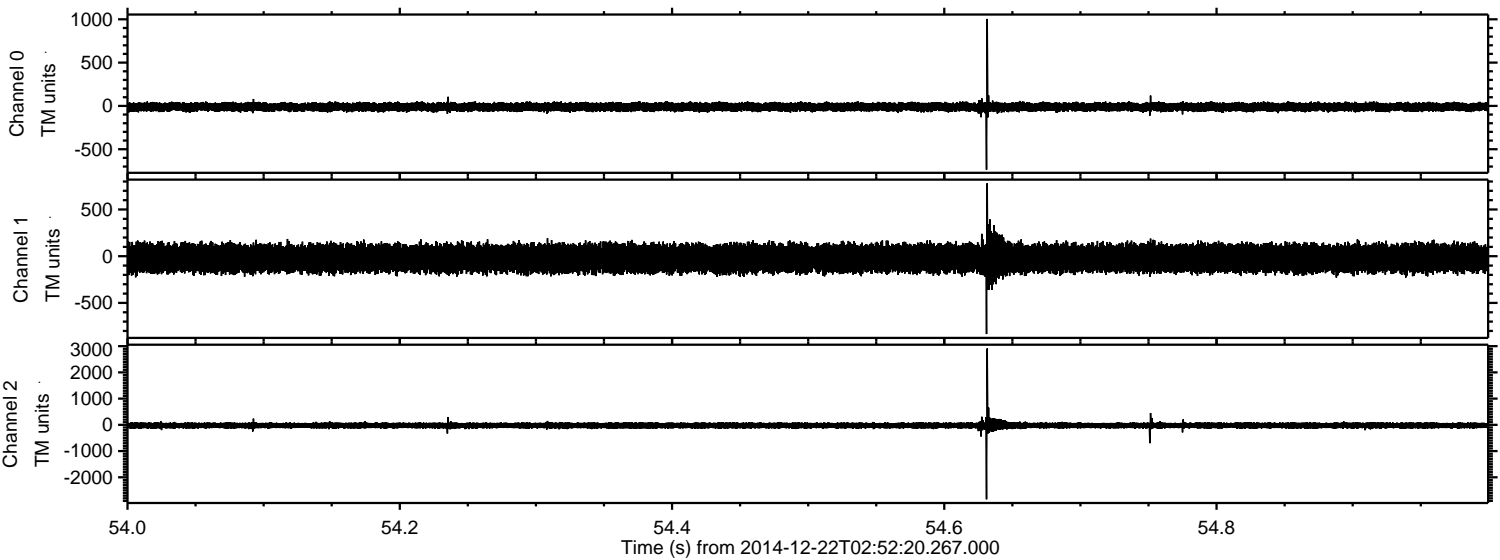

ELMAVAN 3D WAVEFORMS (Measured data sampled at 50 kHz) 49792 packets of 144 samples from 2014-12-22T02:52:20.267.000. Part 26/144

Processed Mon Dec 22 03:59:42 2014 by ELM ver.2012-10-06 from 001__elm20141222_025219__dat00.bin

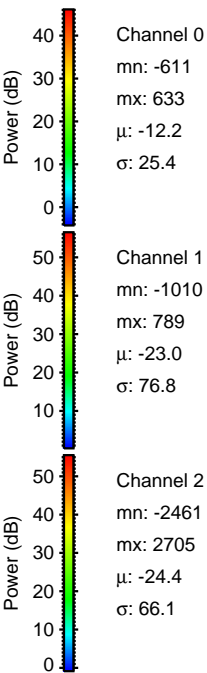
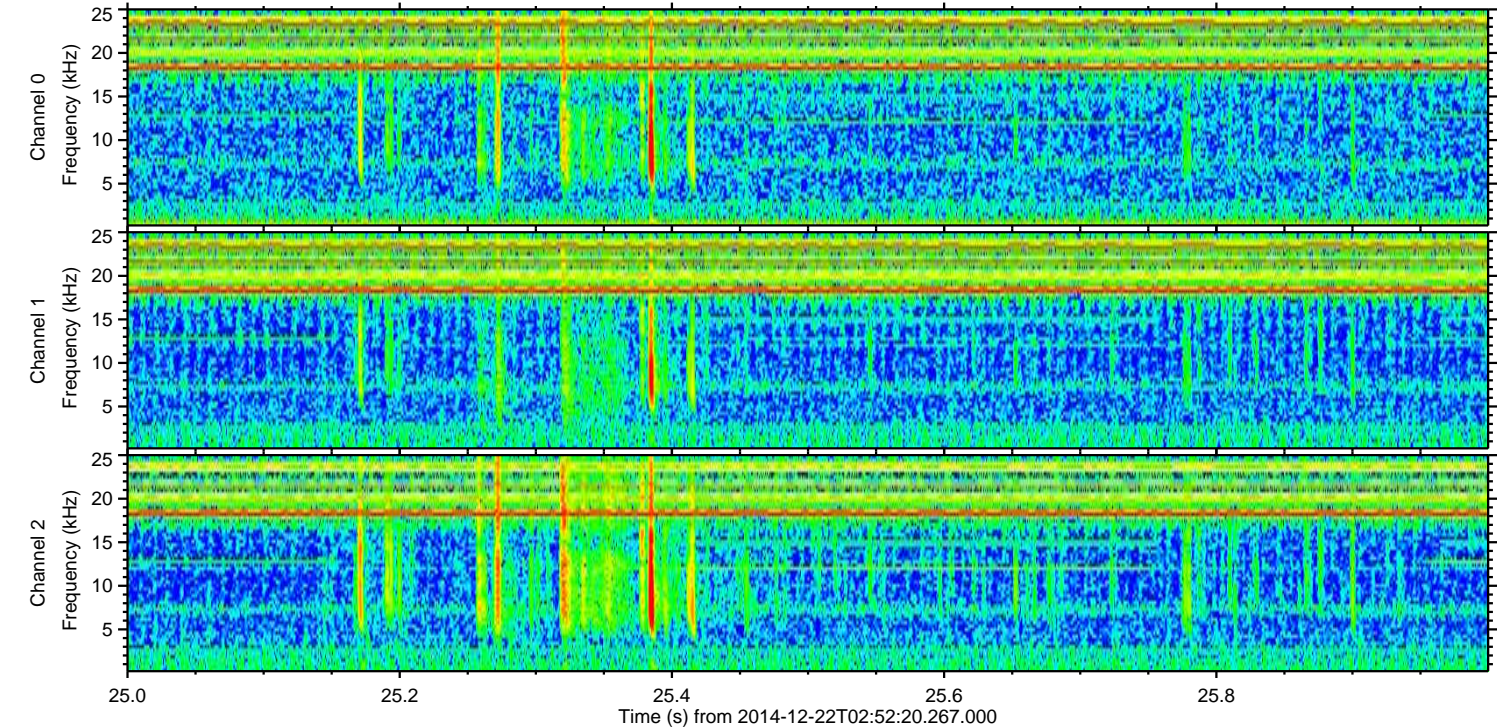
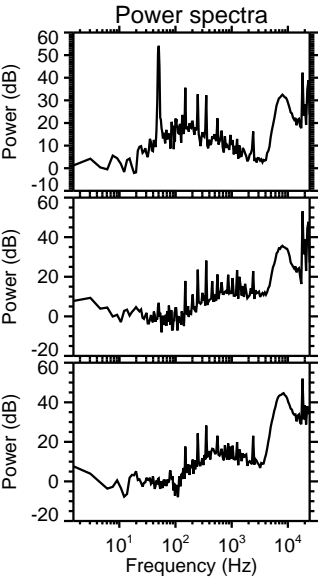
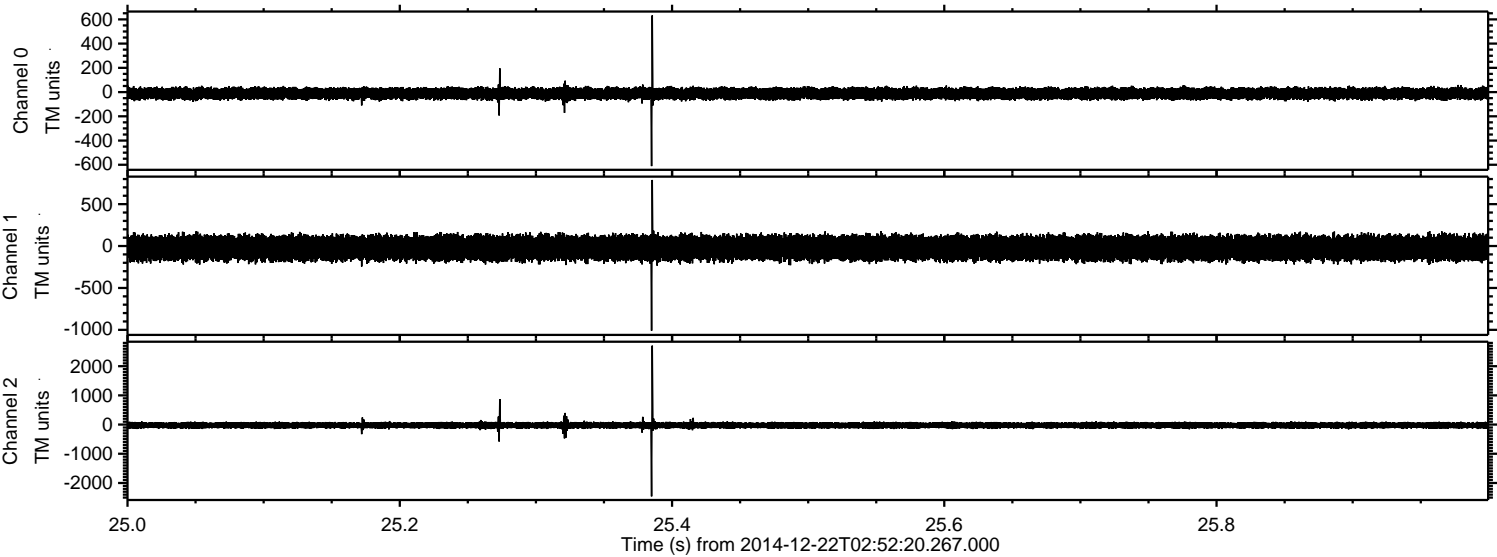

ELMAVAN 3D WAVEFORMS (Measured data sampled at 50 kHz) 49792 packets of 144 samples from 2014-12-22T02:52:20.267.000. Part 143/144

Processed Mon Dec 22 03:59:43 2014 by ELM ver.2012-10-06 from 001__elm20141222_025219__dat00.bin

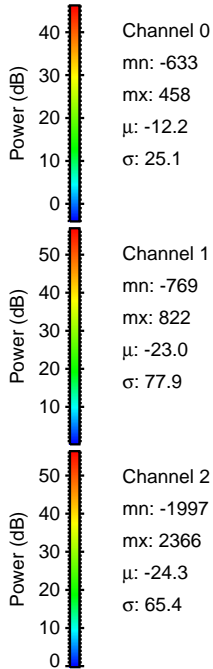
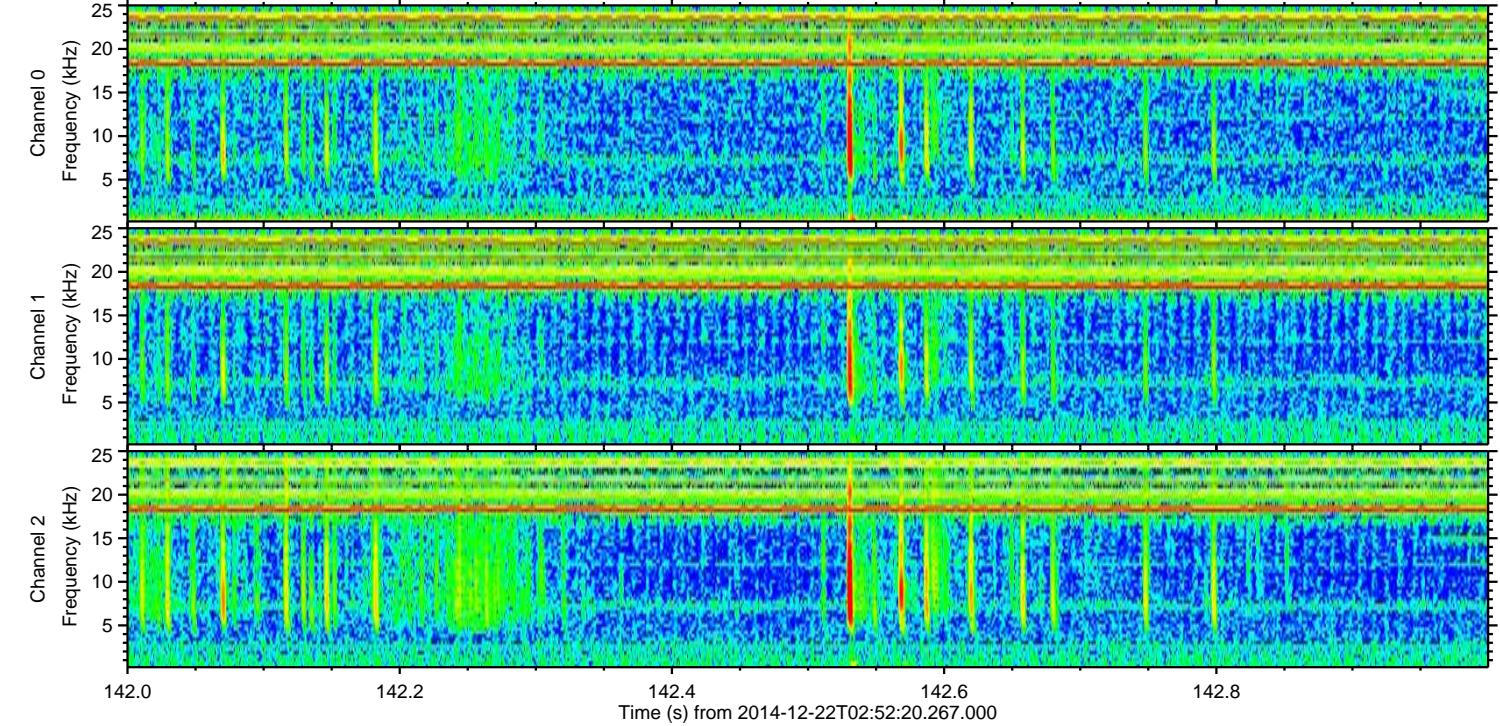
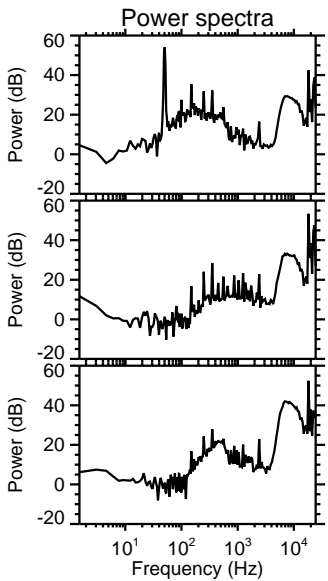
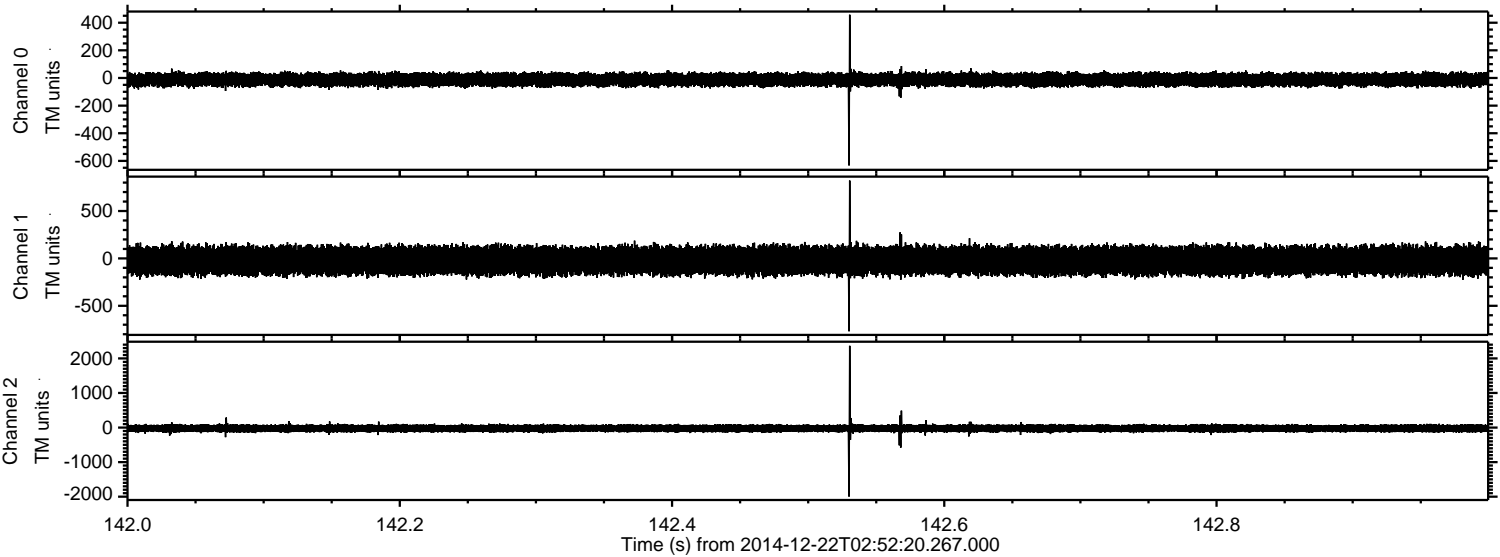

Processed Mon Dec 22 03:59:44 2014 by ELM ver.2012-10-06 from 001__elm20141222_025219__dat00.bin

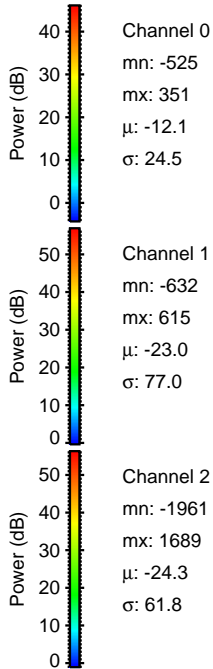
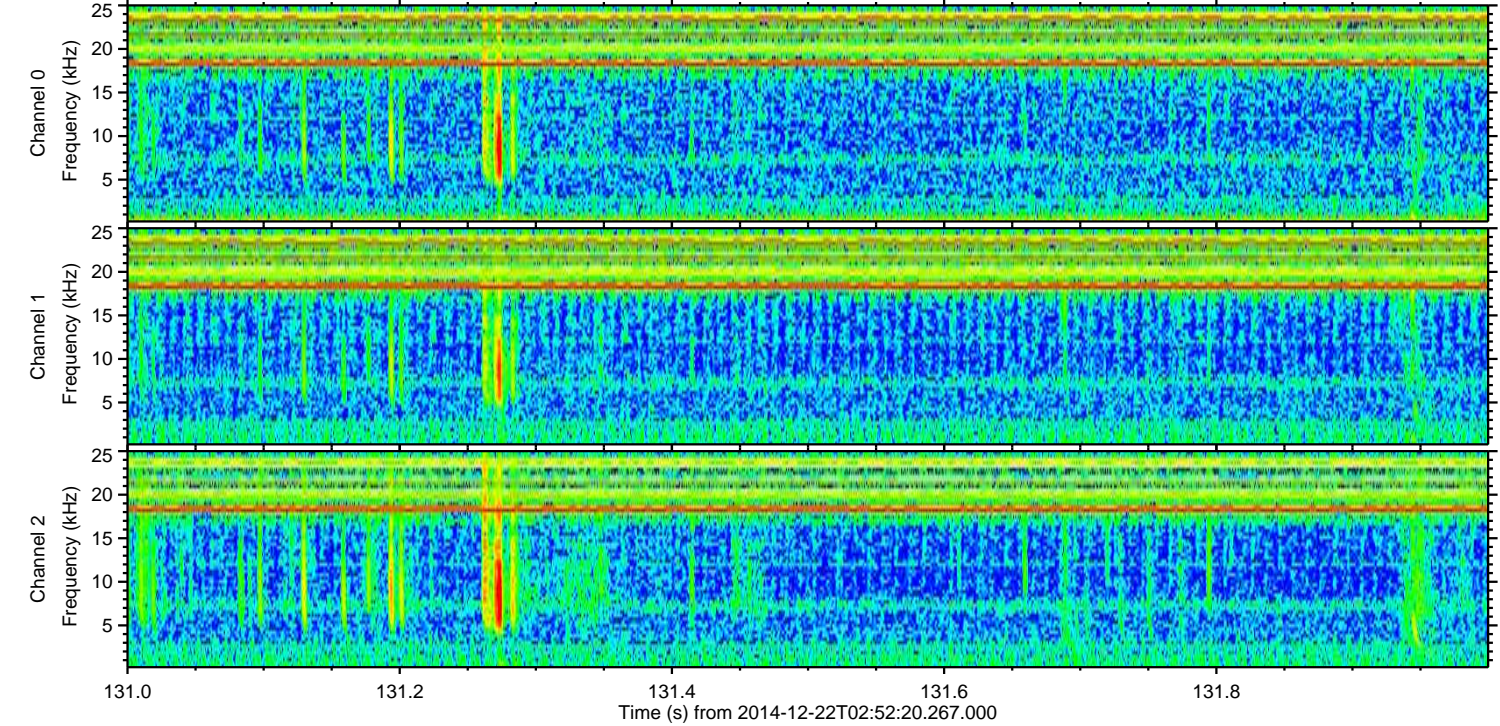
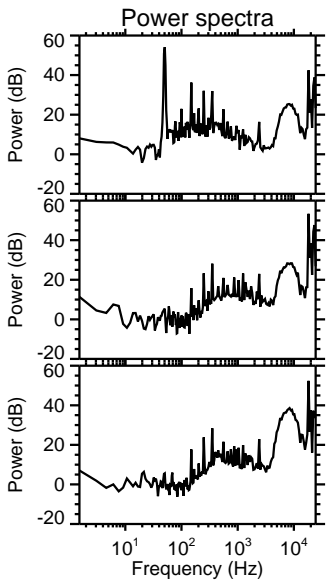
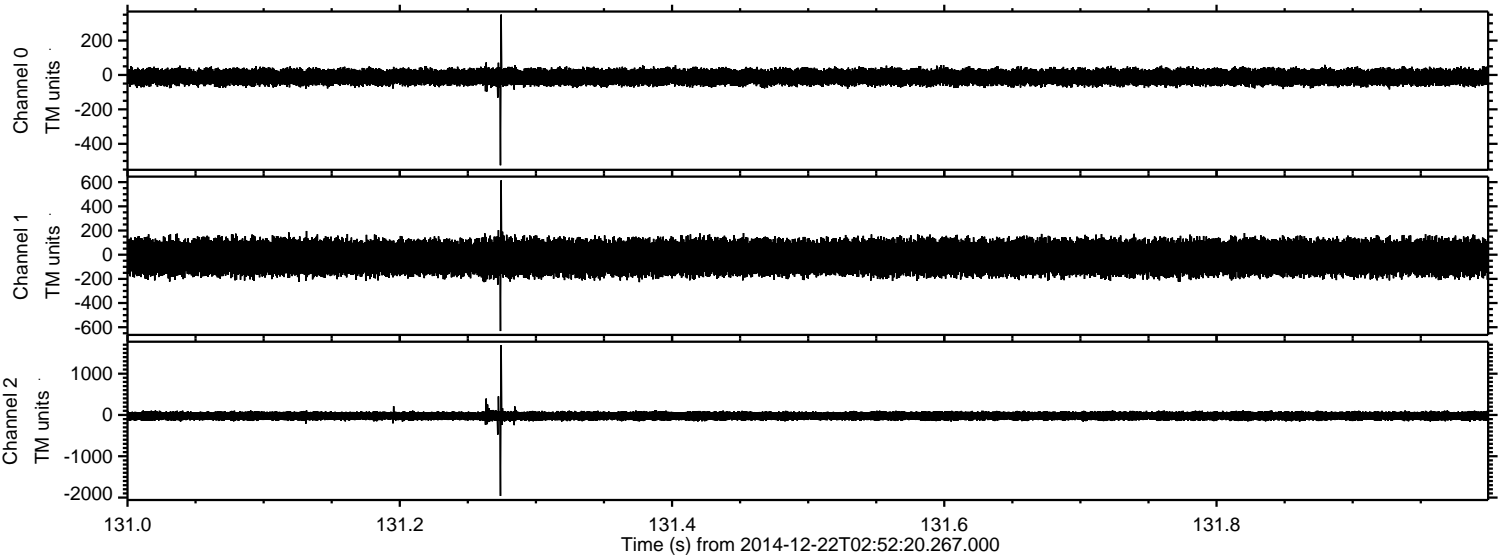

Processed Mon Dec 22 03:59:45 2014 by ELM ver.2012-10-06 from 001__elm20141222_025219__dat00.bin

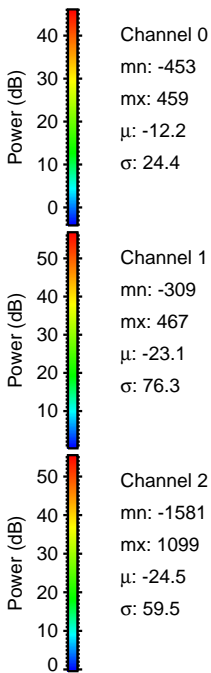
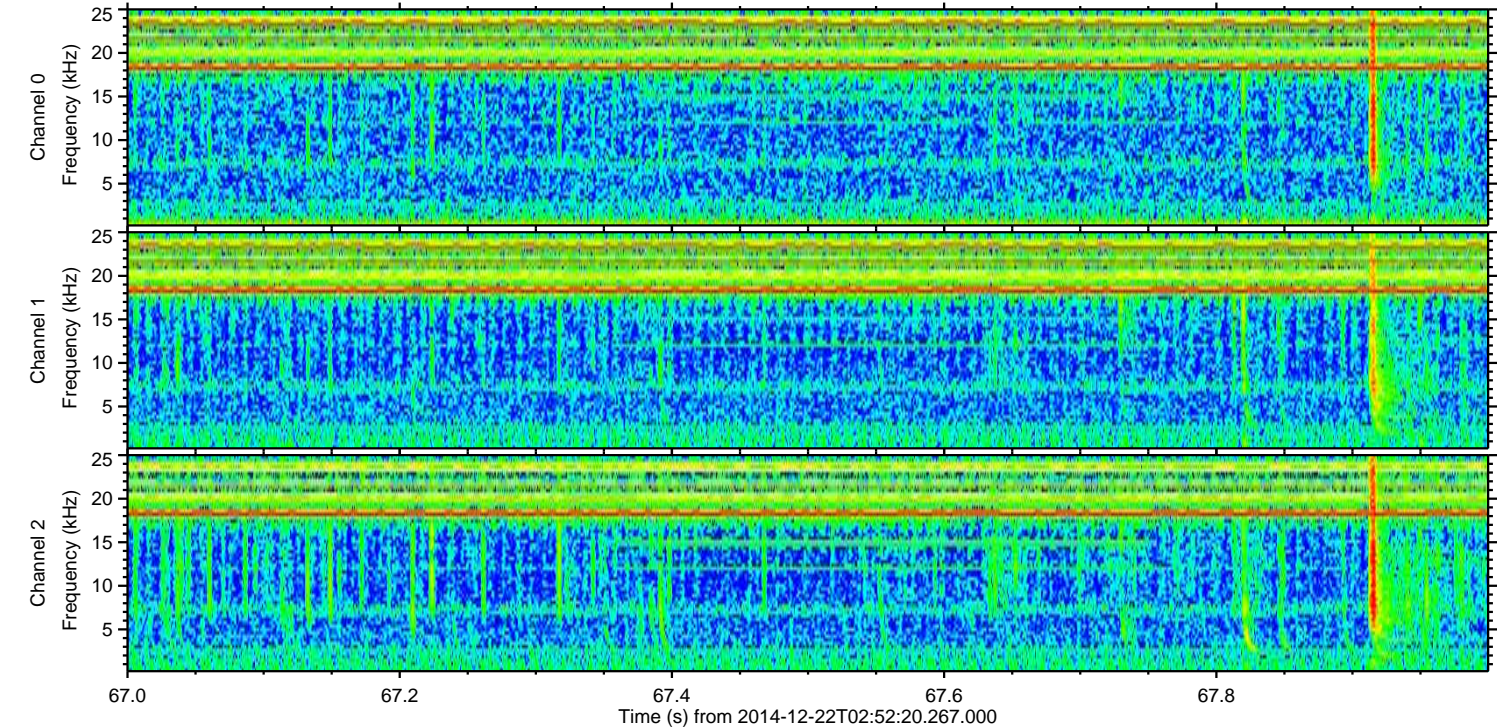
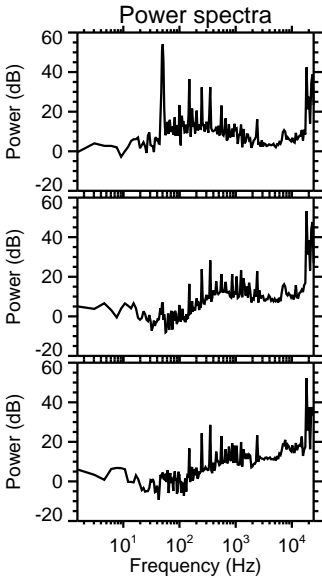
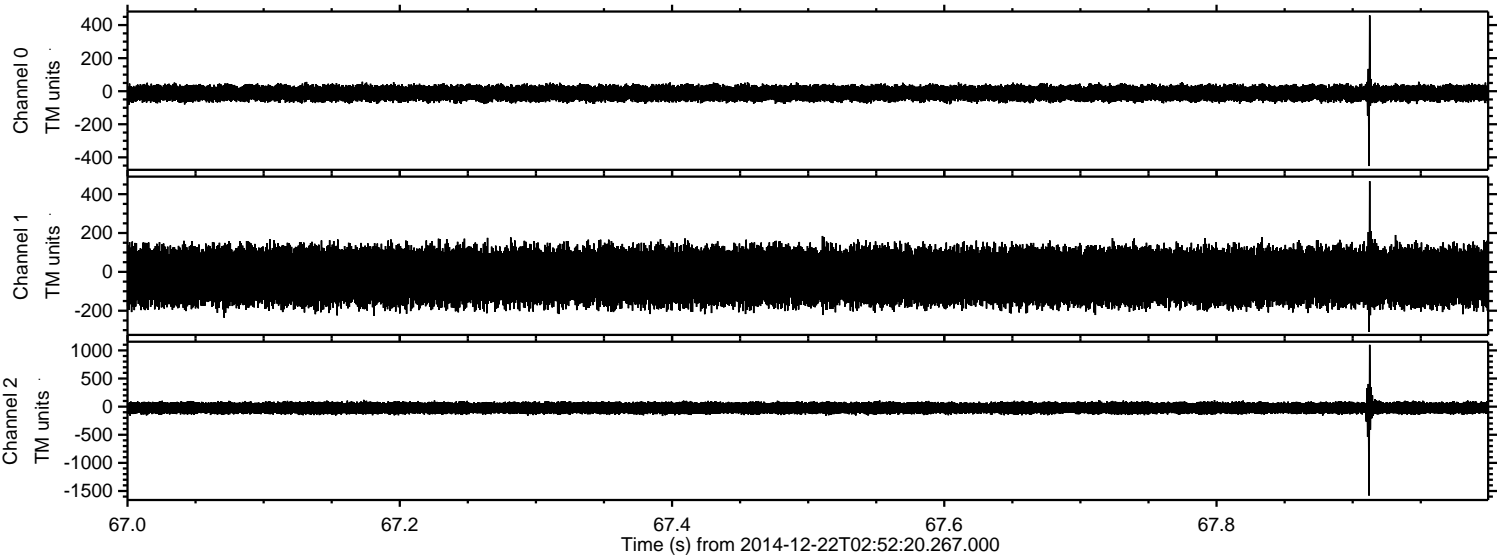

ELMAVAN 3D WAVEFORMS (Measured data sampled at 50 kHz) 49792 packets of 144 samples from 2014-12-22T02:52:20.267.000. Part 45/144

Processed Mon Dec 22 03:59:46 2014 by ELM ver.2012-10-06 from 001__elm20141222_025219__dat00.bin

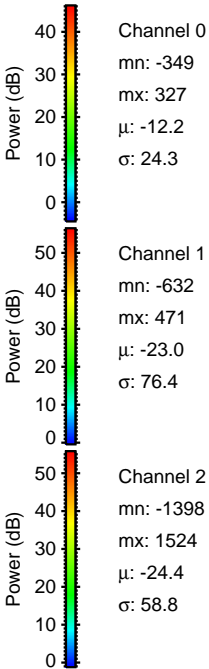
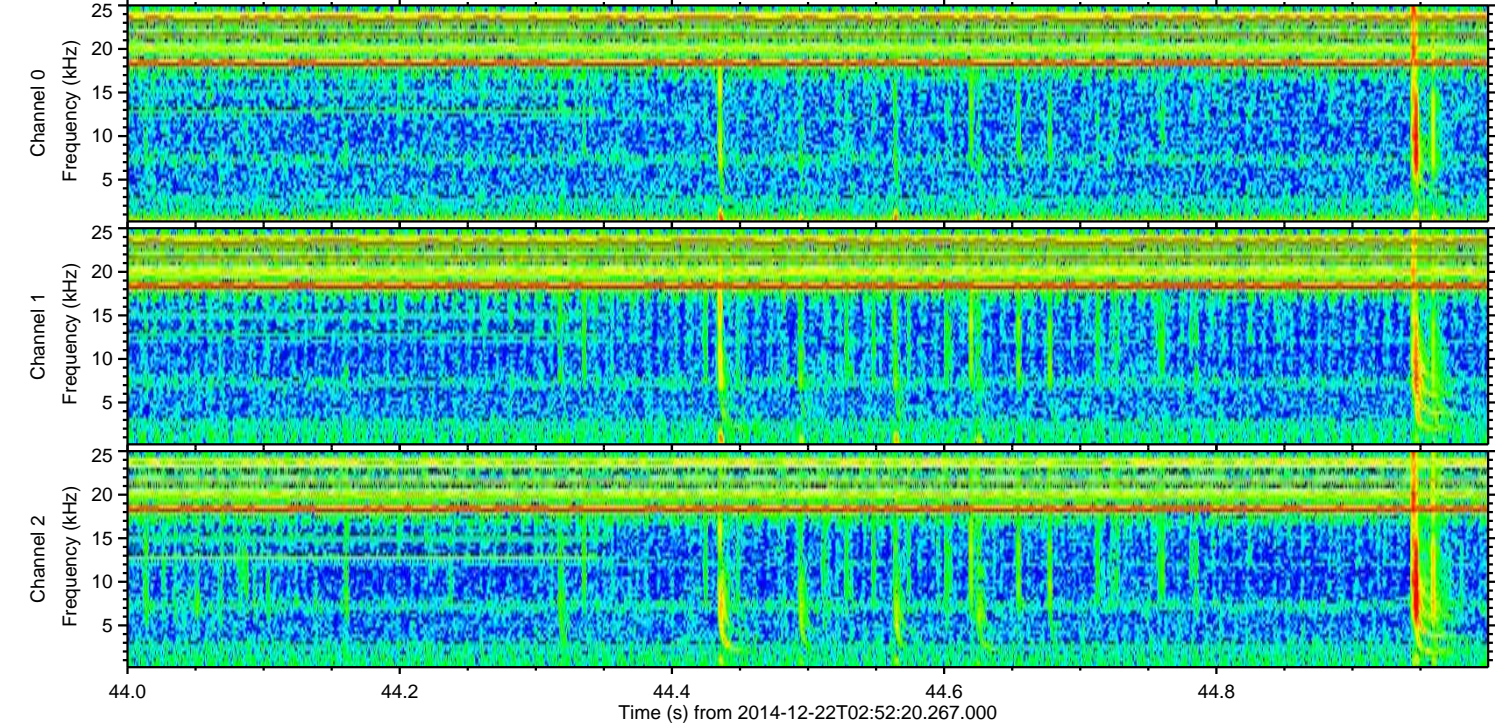
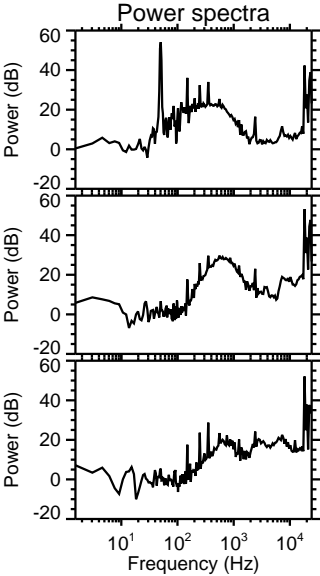
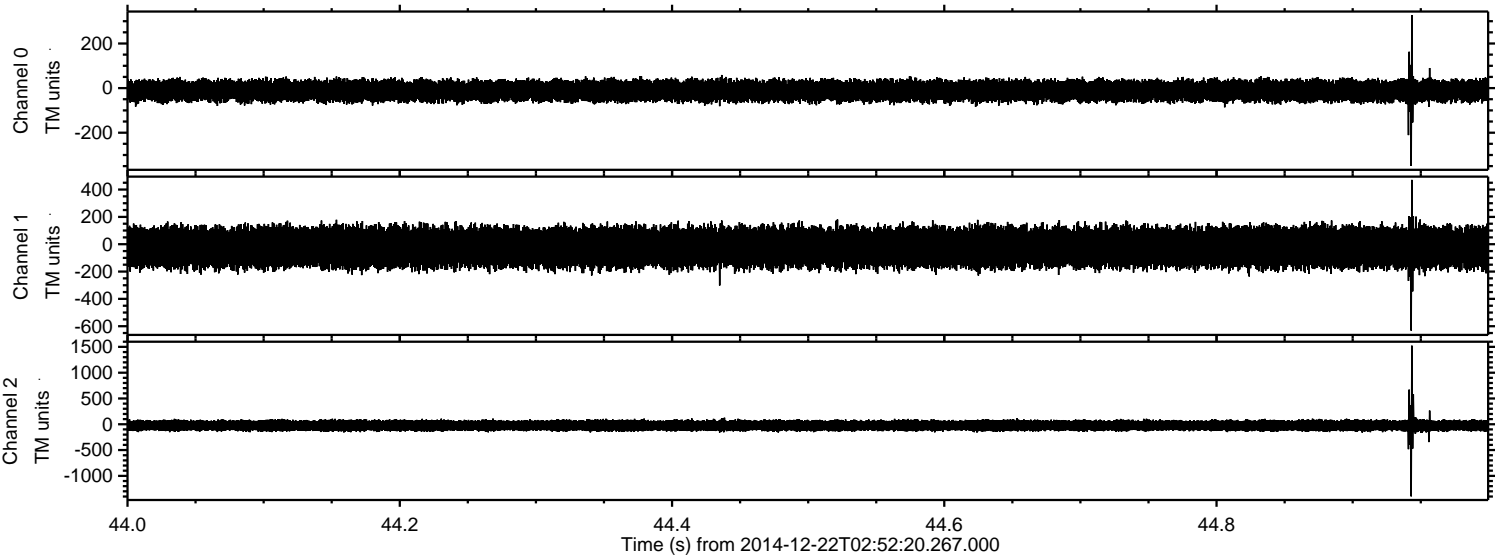

Channel 0
mn: -349
mx: 327
 μ : -12.2
 σ : 24.3

Channel 1
mn: -632
mx: 471
 μ : -23.0
 σ : 76.4

Channel 2
mn: -1398
mx: 1524
 μ : -24.4
 σ : 58.8

ELMAVAN 3D WAVEFORMS (Measured data sampled at 50 kHz) 49792 packets of 144 samples from 2014-12-22T02:52:20.267.000. Part 115/144

Processed Mon Dec 22 03:59:47 2014 by ELM ver.2012-10-06 from 001__elm20141222_025219__dat00.bin

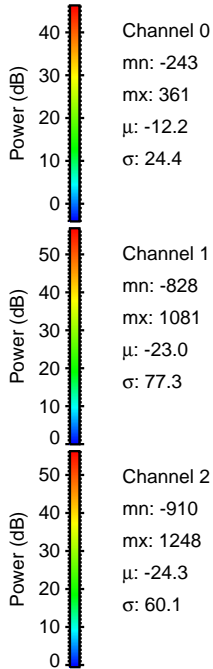
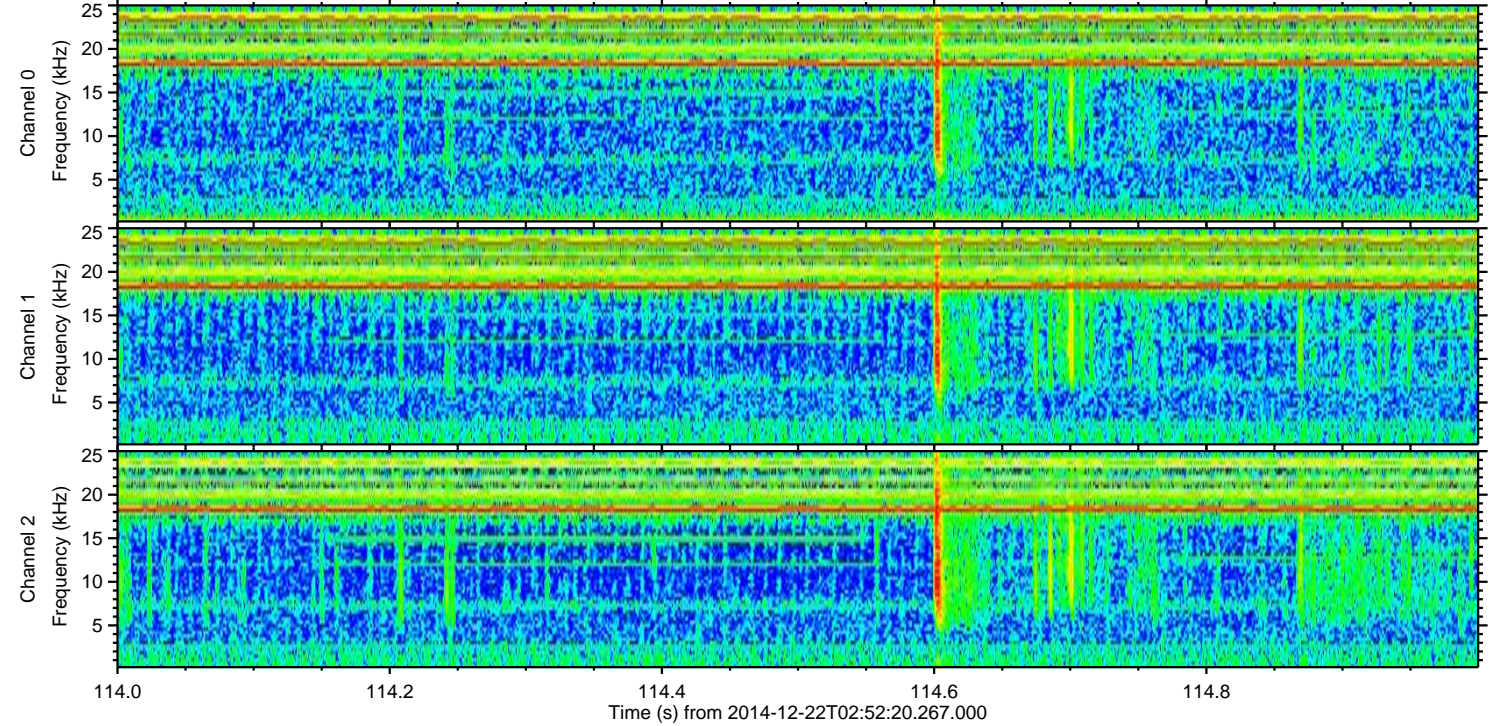
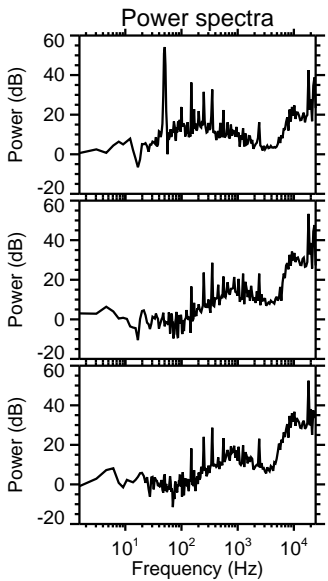
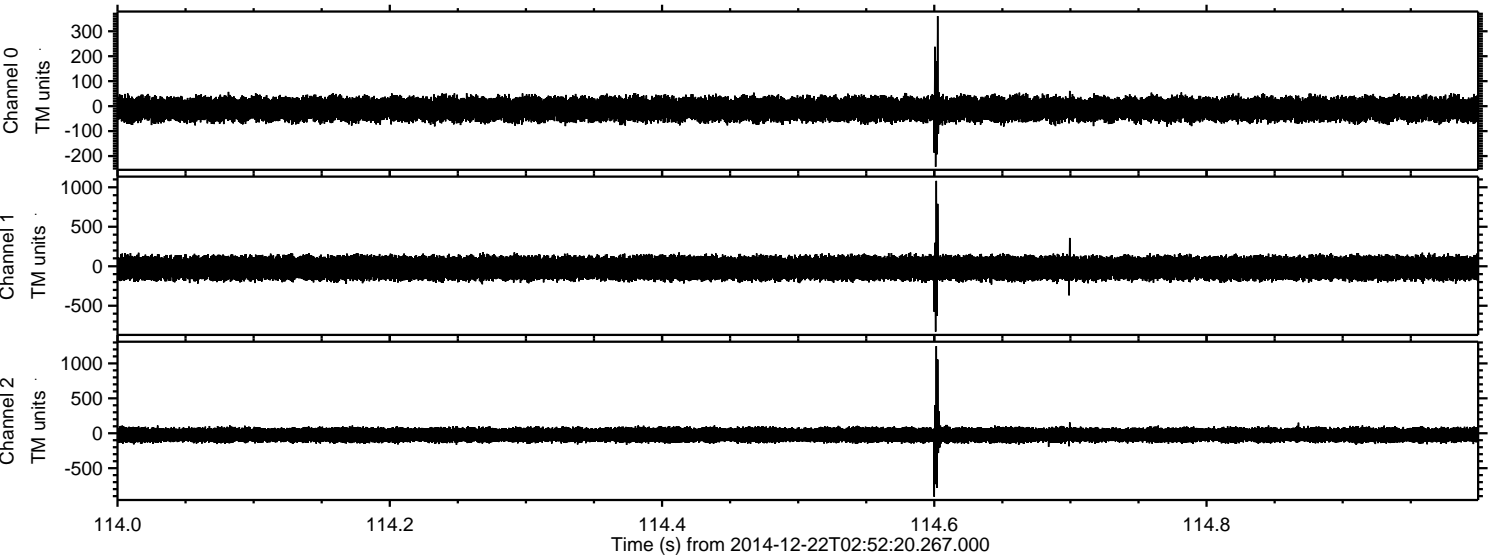

Channel 0
mn: -243
mx: 361
 μ : -12.2
 σ : 24.4

Channel 1
mn: -828
mx: 1081
 μ : -23.0
 σ : 77.3

Channel 2
mn: -910
mx: 1248
 μ : -24.3
 σ : 60.1

ELMAVAN 3D WAVEFORMS (Measured data sampled at 50 kHz) 49792 packets of 144 samples from 2014-12-22T02:52:20.267.000. Part 62/144

Processed Mon Dec 22 03:59:48 2014 by ELM ver.2012-10-06 from 001__elm20141222_025219__dat00.bin

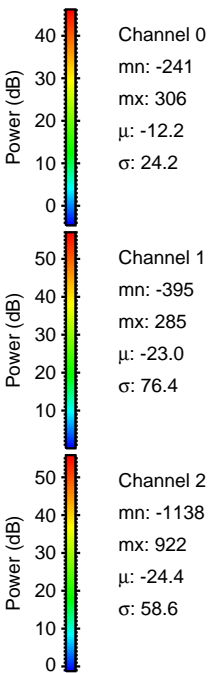
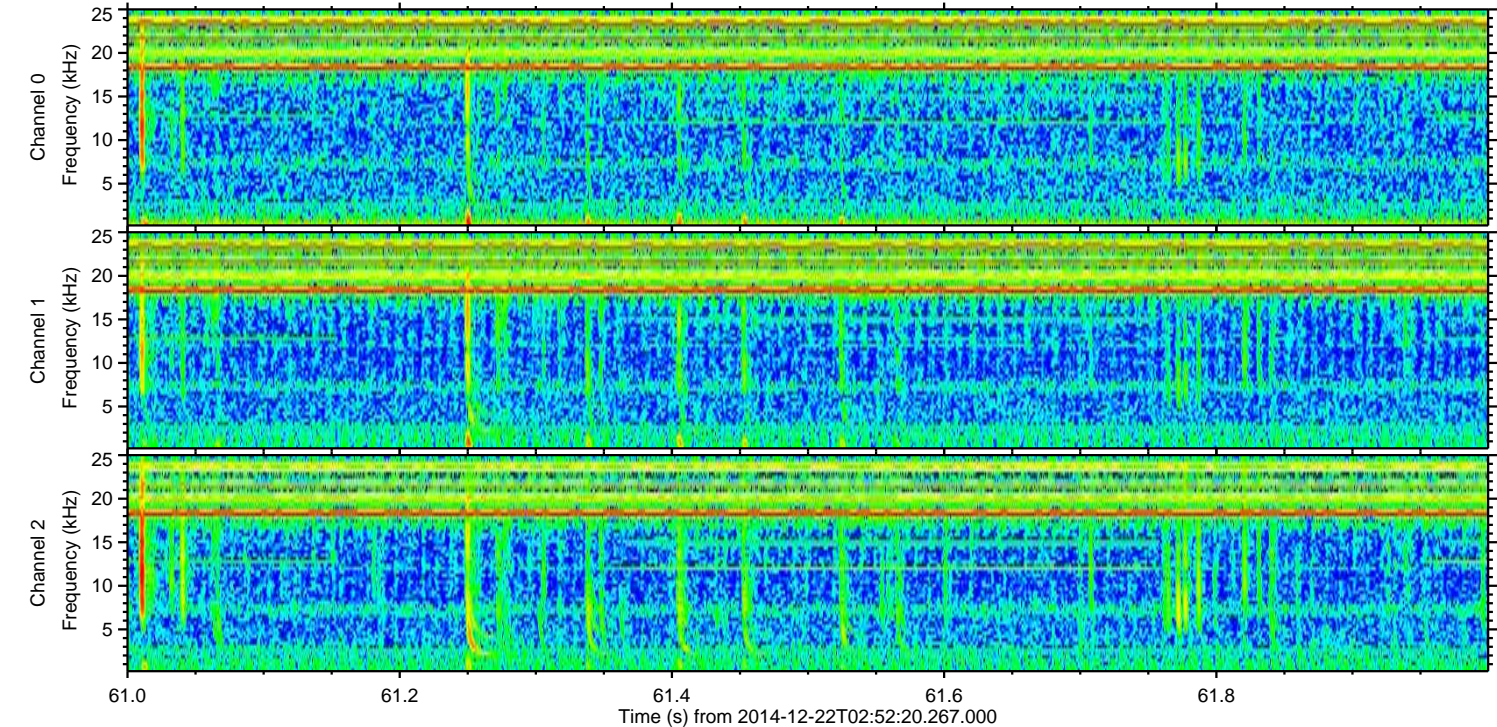
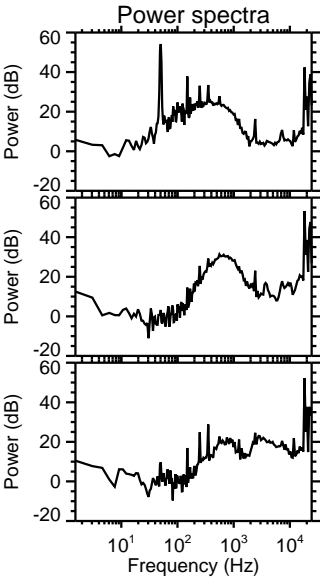
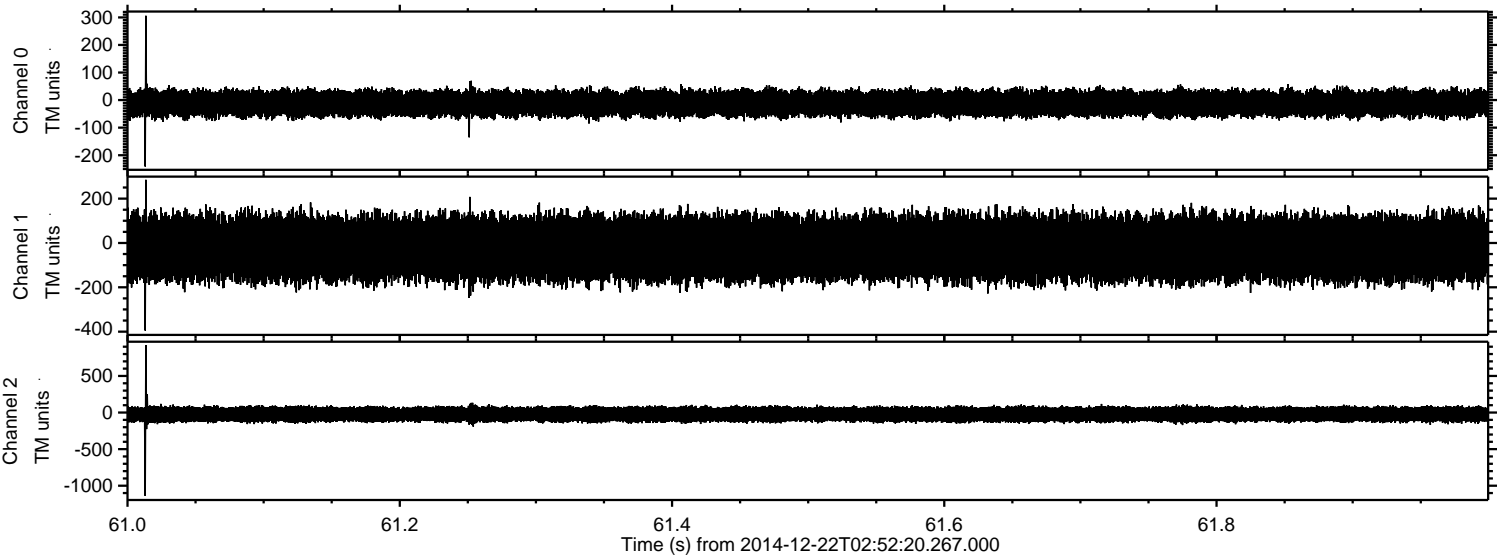

Channel 0
mn: -241
mx: 306
 μ : -12.2
 σ : 24.2

Channel 1
mn: -395
mx: 285
 μ : -23.0
 σ : 76.4

Channel 2
mn: -1138
mx: 922
 μ : -24.4
 σ : 58.6

ELMAVAN 3D WAVEFORMS (Measured data sampled at 50 kHz) 49792 packets of 144 samples from 2014-12-22T02:52:20.267.000. Part 138/144

Processed Mon Dec 22 03:59:49 2014 by ELM ver.2012-10-06 from 001__elm20141222_025219__dat00.bin

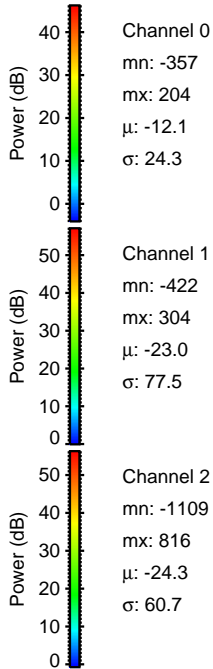
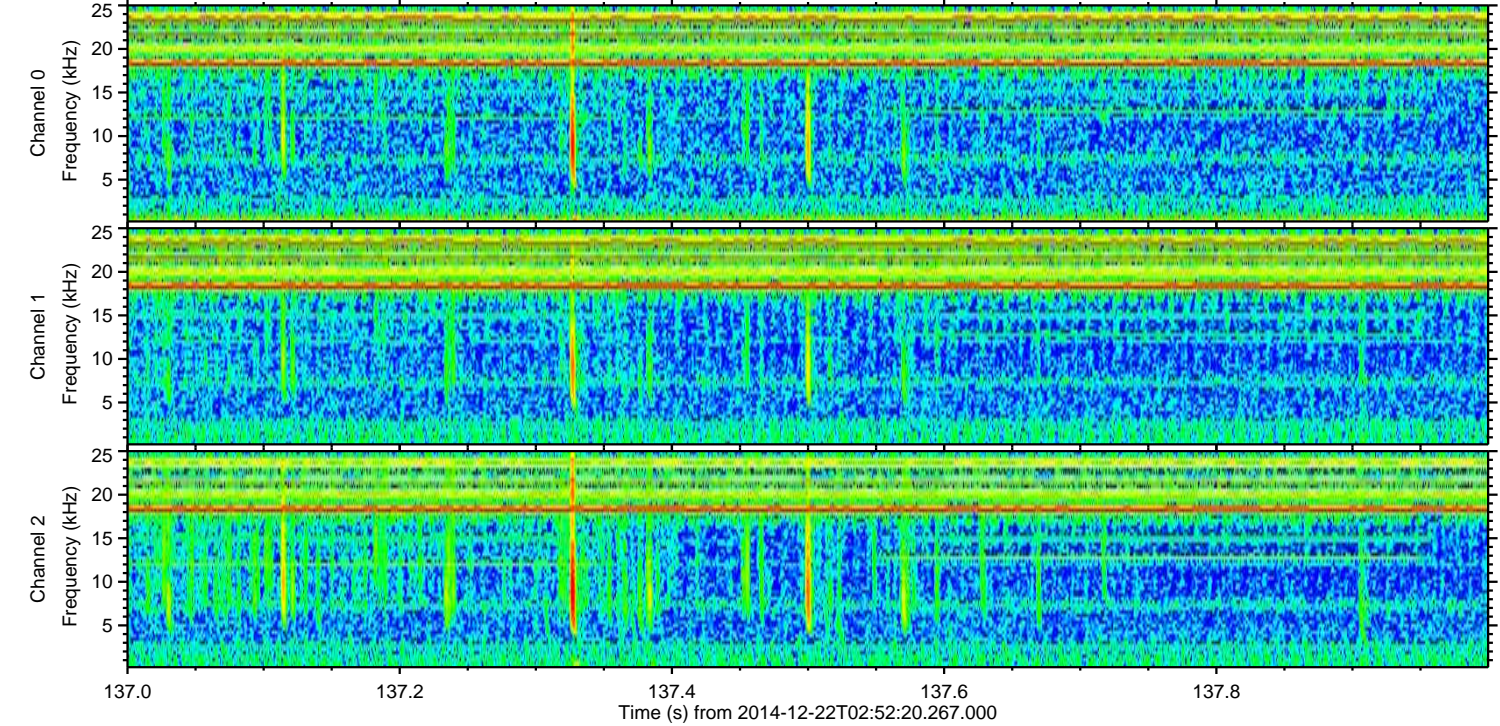
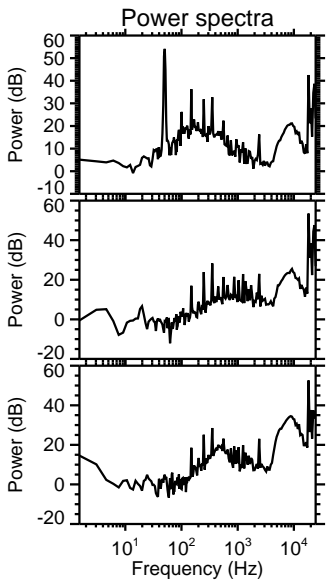
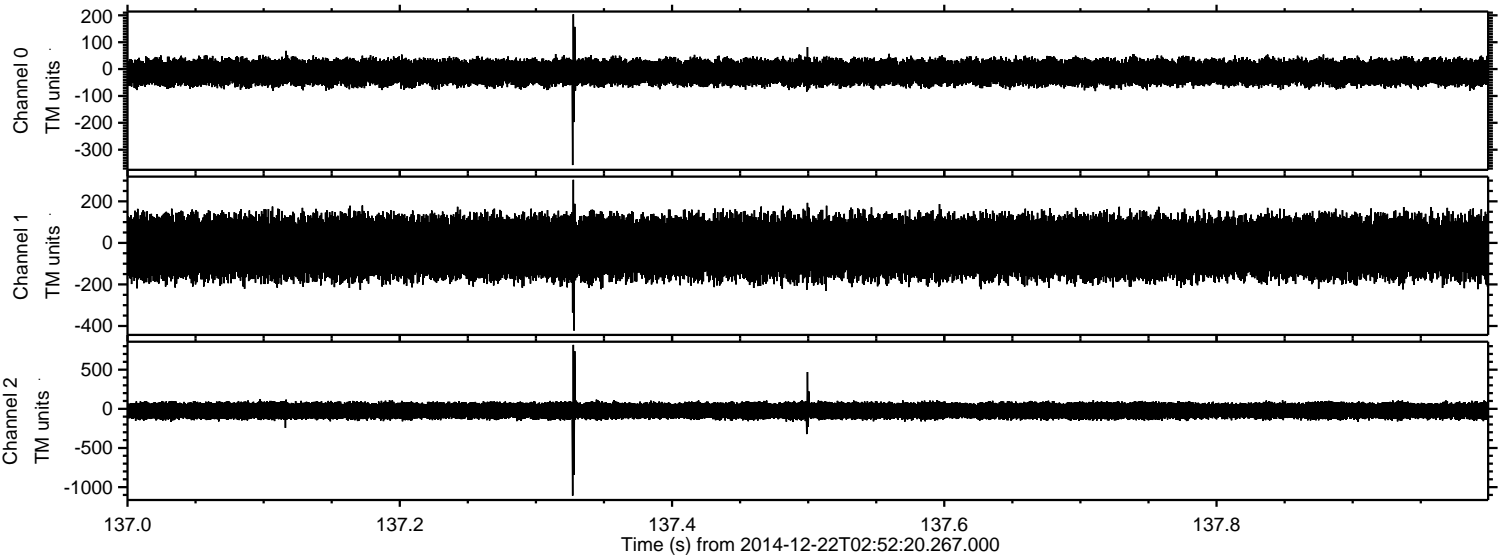

Channel 0
mn: -357
mx: 204
 μ : -12.1
 σ : 24.3

Channel 1
mn: -422
mx: 304
 μ : -23.0
 σ : 77.5

Channel 2
mn: -1109
mx: 816
 μ : -24.3
 σ : 60.7

ELMAVAN 3D WAVEFORMS (Measured data sampled at 50 kHz) 49792 packets of 144 samples from 2014-12-22T02:52:20.267.000. Part 56/144

Processed Mon Dec 22 03:59:50 2014 by ELM ver.2012-10-06 from 001__elm20141222_025219__dat00.bin

