

ELMAVAN 3D WAVEFORMS (Measured data sampled at 50 kHz) 49792 packets of 144 samples from 2014-12-20T22:41:30.256.000.

Processed Sat Dec 20 23:49:10 2014 by ELM ver.2012-10-06 from 001__elm20141220_224129__dat00.bin

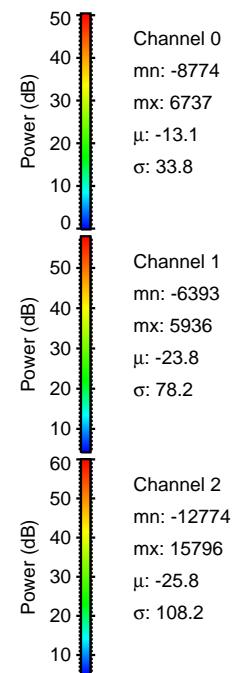

Processed Sat Dec 20 23:49:21 2014 by ELM ver.2012-10-06 from 001__elm20141220_224129__dat00.bin

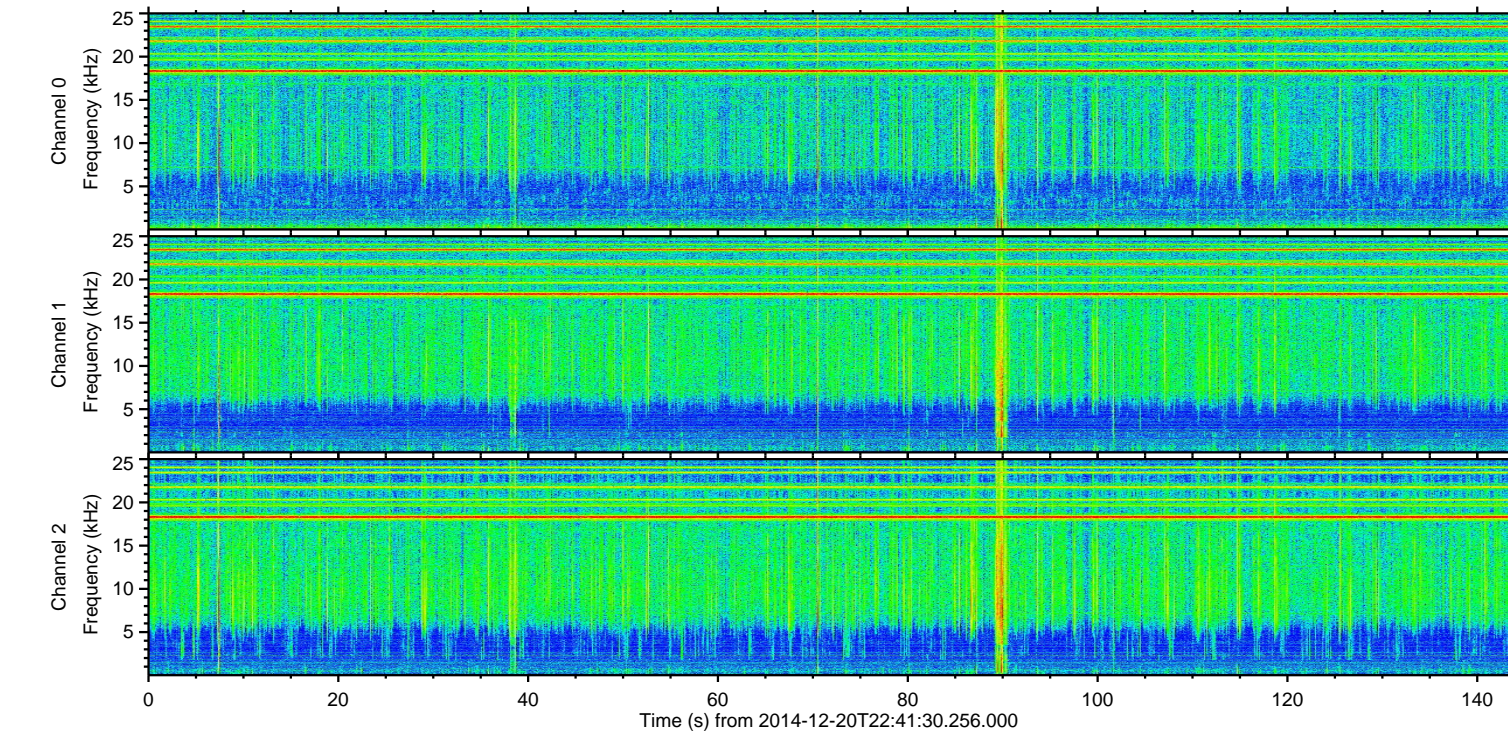
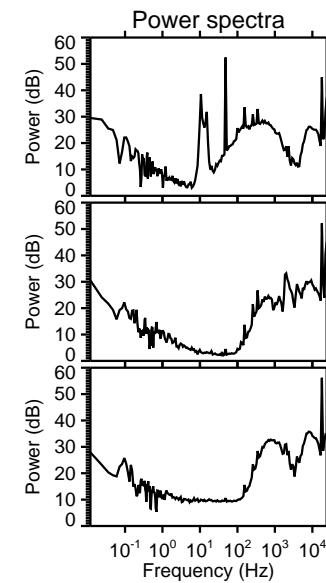
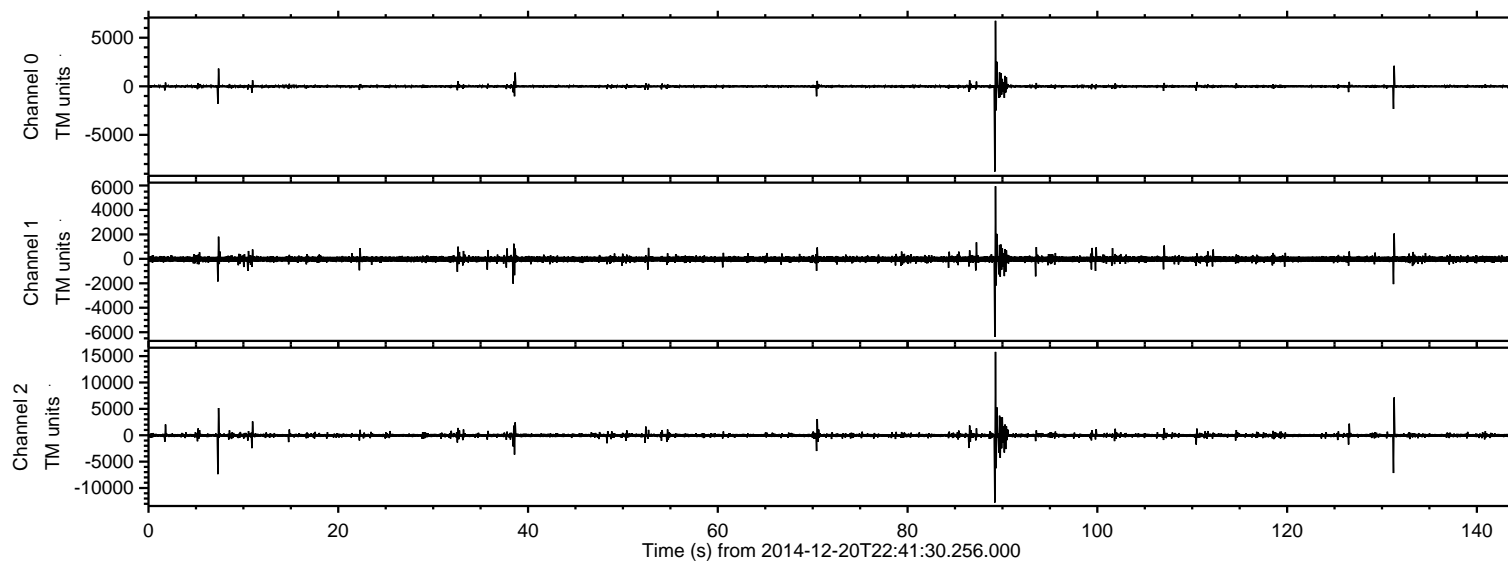
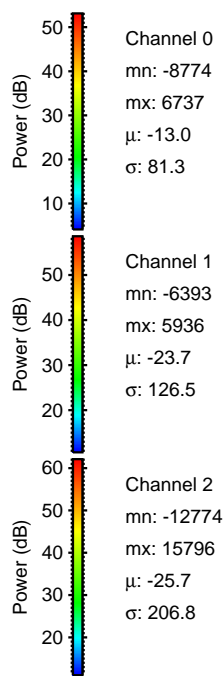
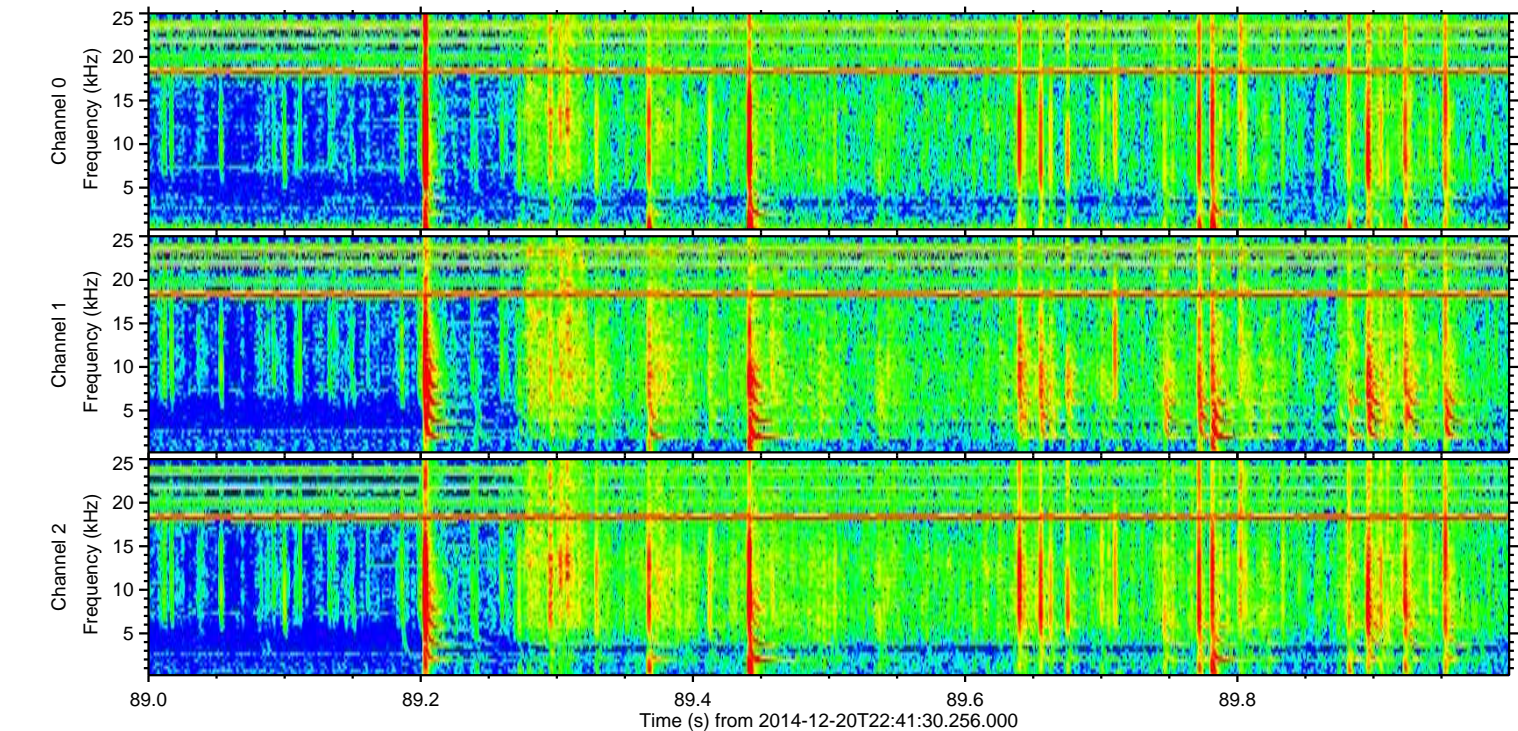
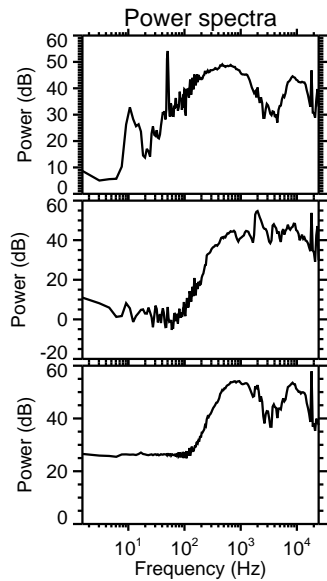
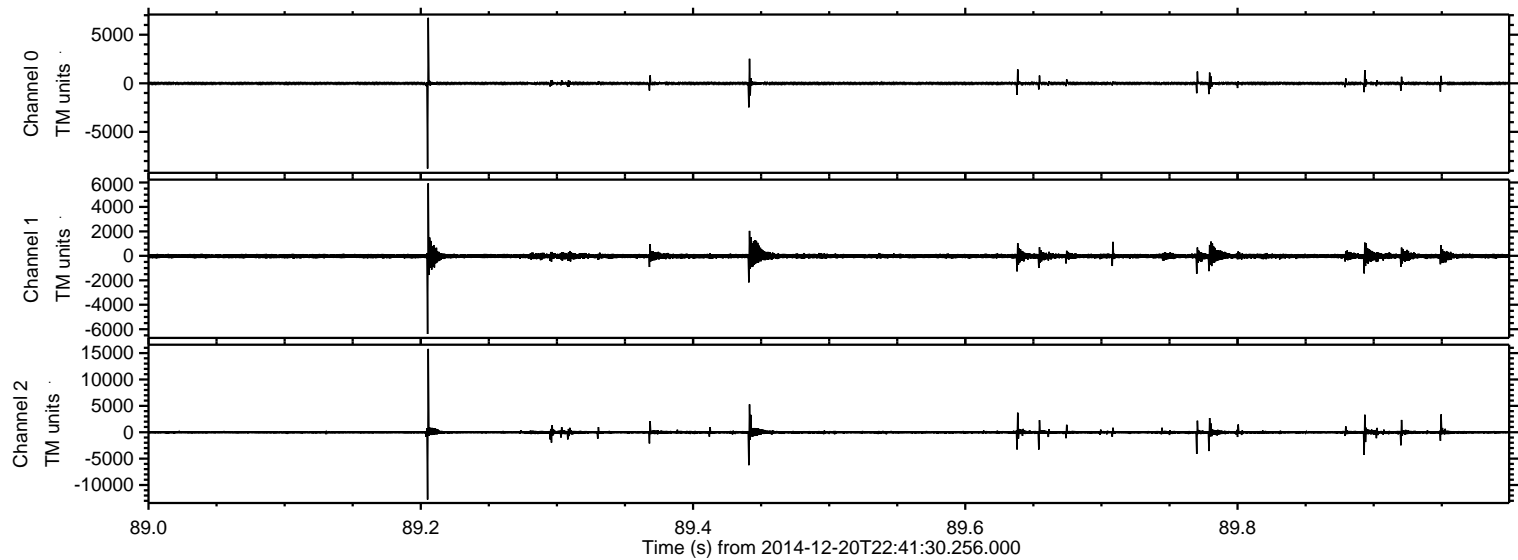

Processed Sat Dec 20 23:49:22 2014 by ELM ver.2012-10-06 from 001__elm20141220_224129__dat00.bin

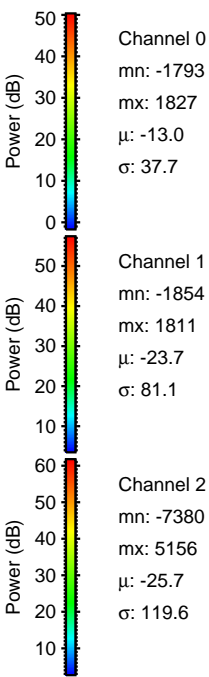
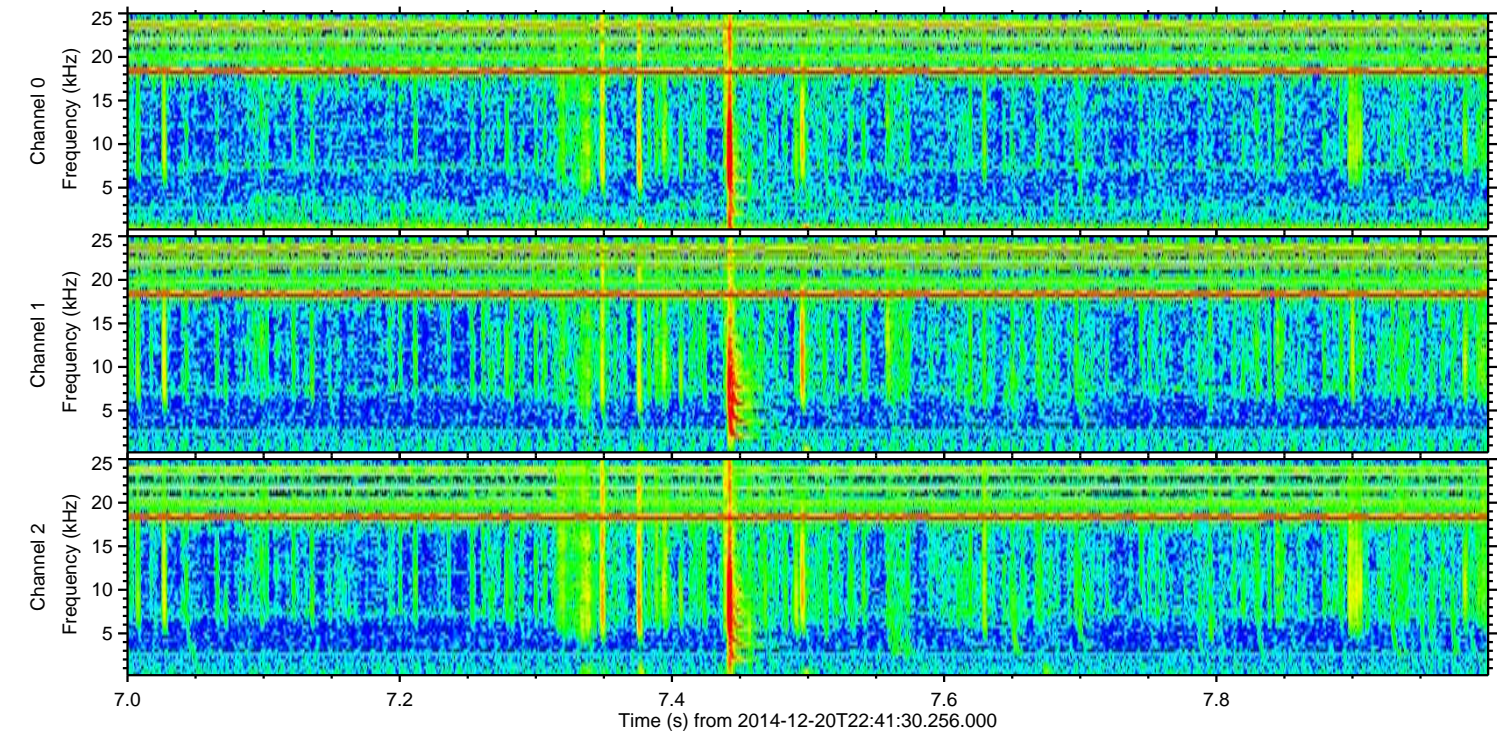
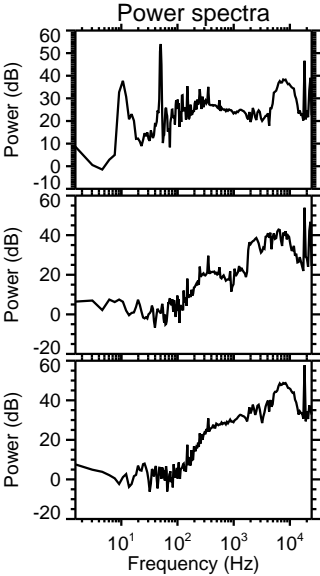
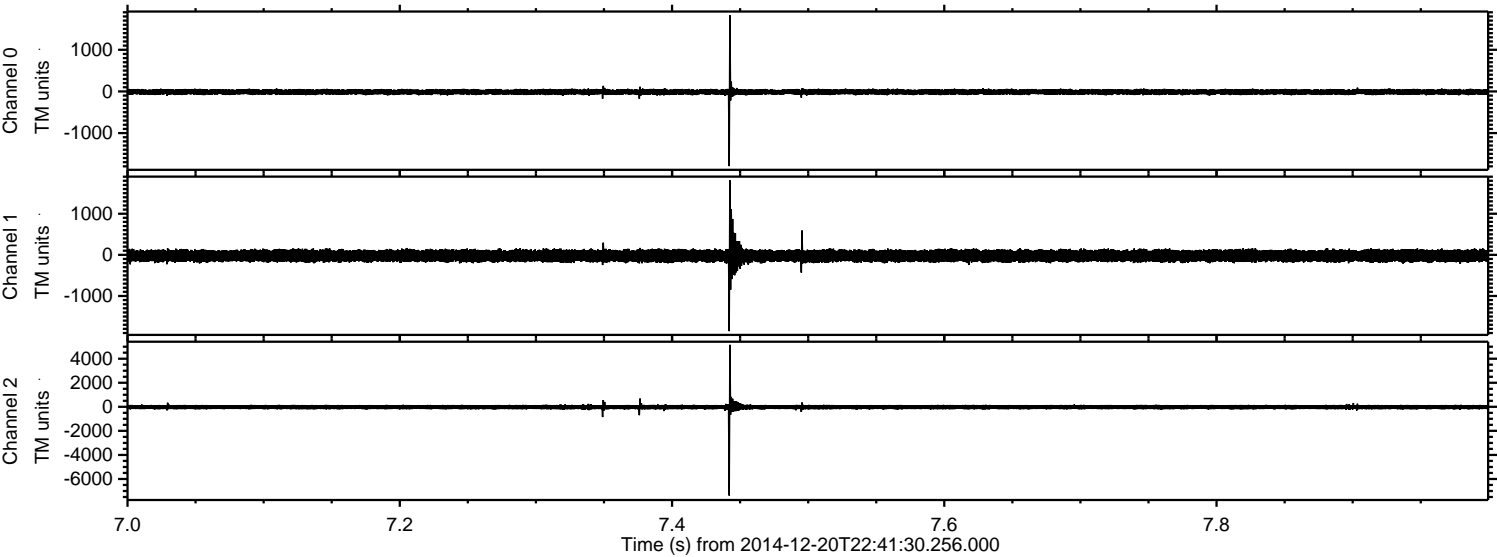

Channel 0
mn: -1793
mx: 1827
 μ : -13.0
 σ : 37.7

Channel 1
mn: -1854
mx: 1811
 μ : -23.7
 σ : 81.1

Channel 2
mn: -7380
mx: 5156
 μ : -25.7
 σ : 119.6

ELMAVAN 3D WAVEFORMS (Measured data sampled at 50 kHz) 49792 packets of 144 samples from 2014-12-20T22:41:30.256.000. Part 132/144

Processed Sat Dec 20 23:49:23 2014 by ELM ver.2012-10-06 from 001__elm20141220_224129__dat00.bin

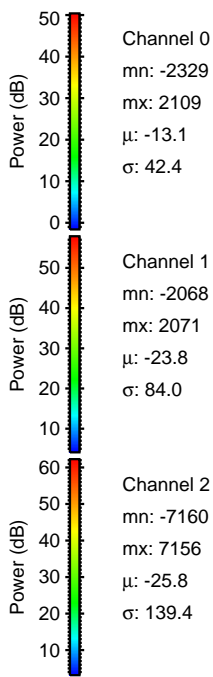
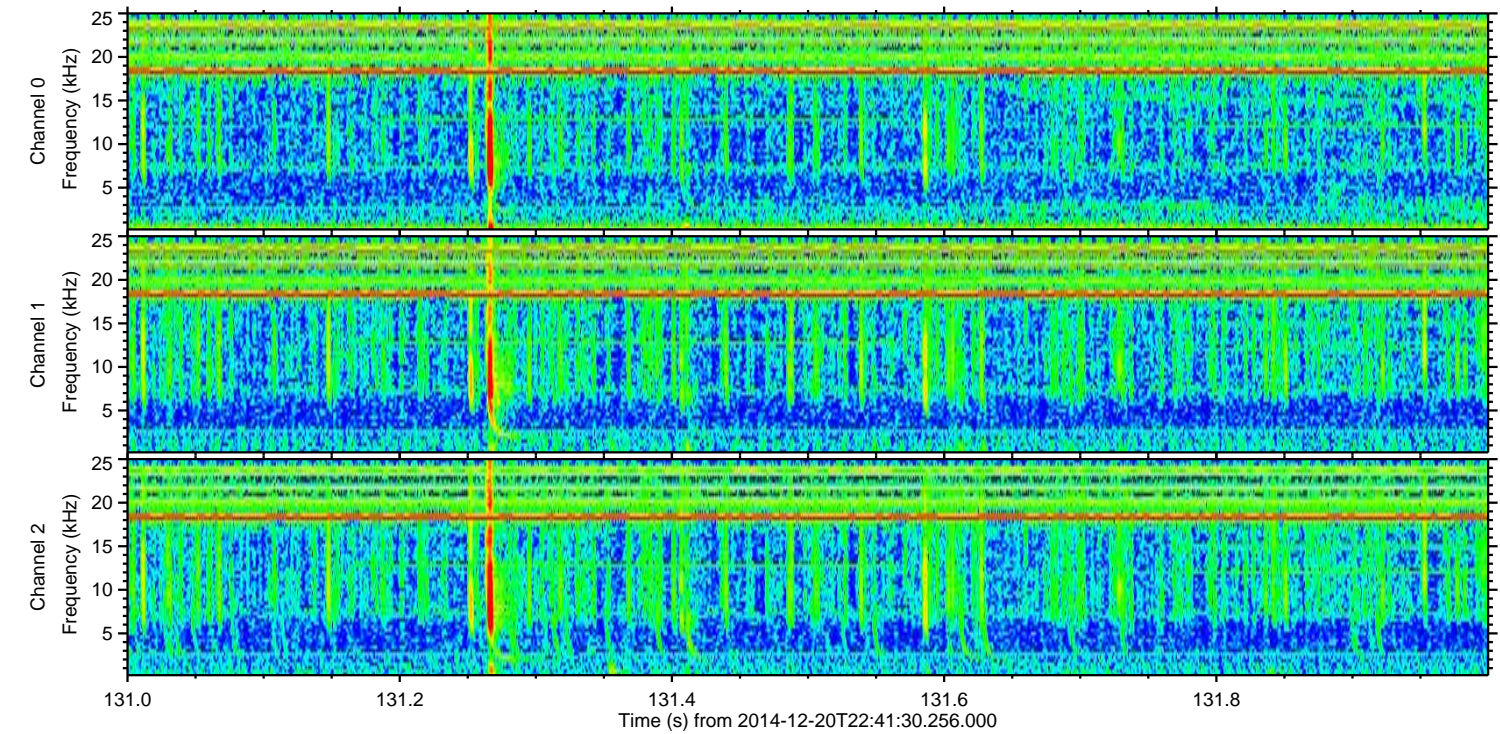
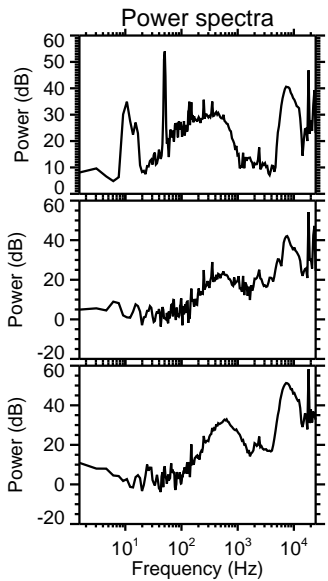
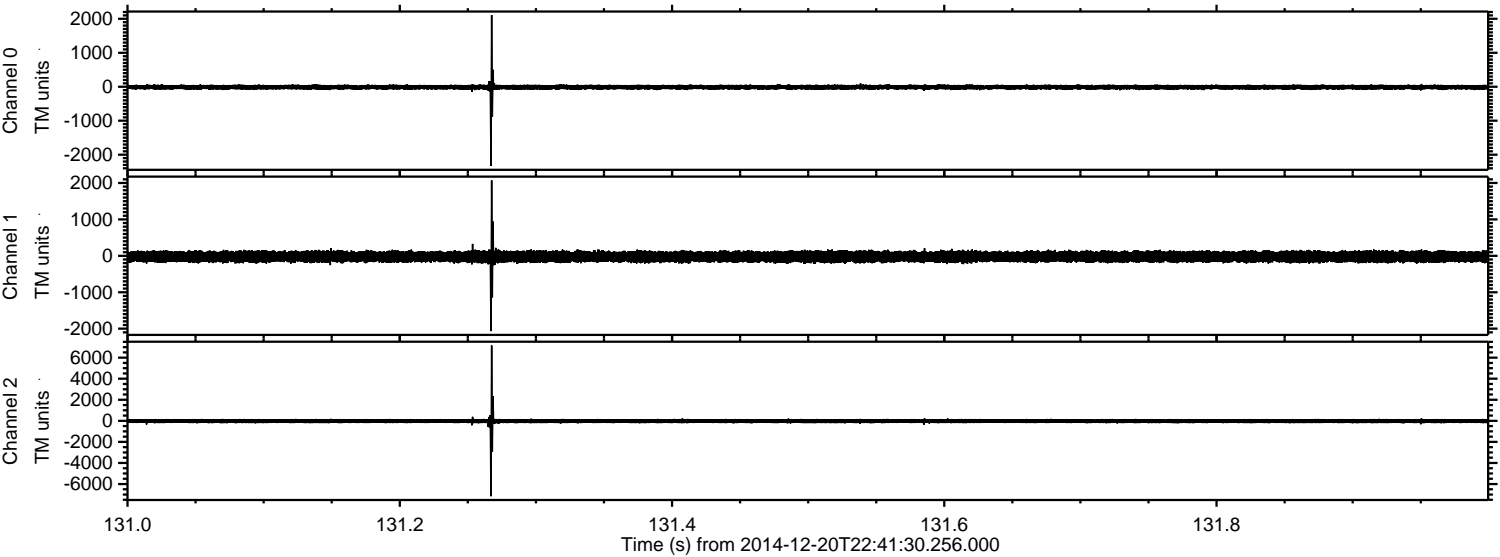

ELMAVAN 3D WAVEFORMS (Measured data sampled at 50 kHz) 49792 packets of 144 samples from 2014-12-20T22:41:30.256.000. Part 39/144

Processed Sat Dec 20 23:49:24 2014 by ELM ver.2012-10-06 from 001__elm20141220_224129__dat00.bin

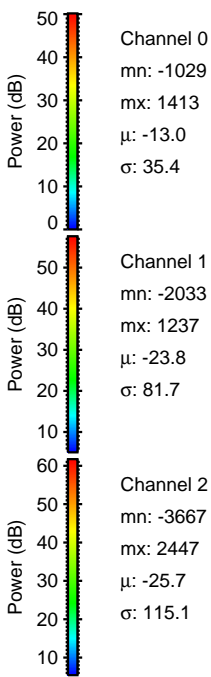
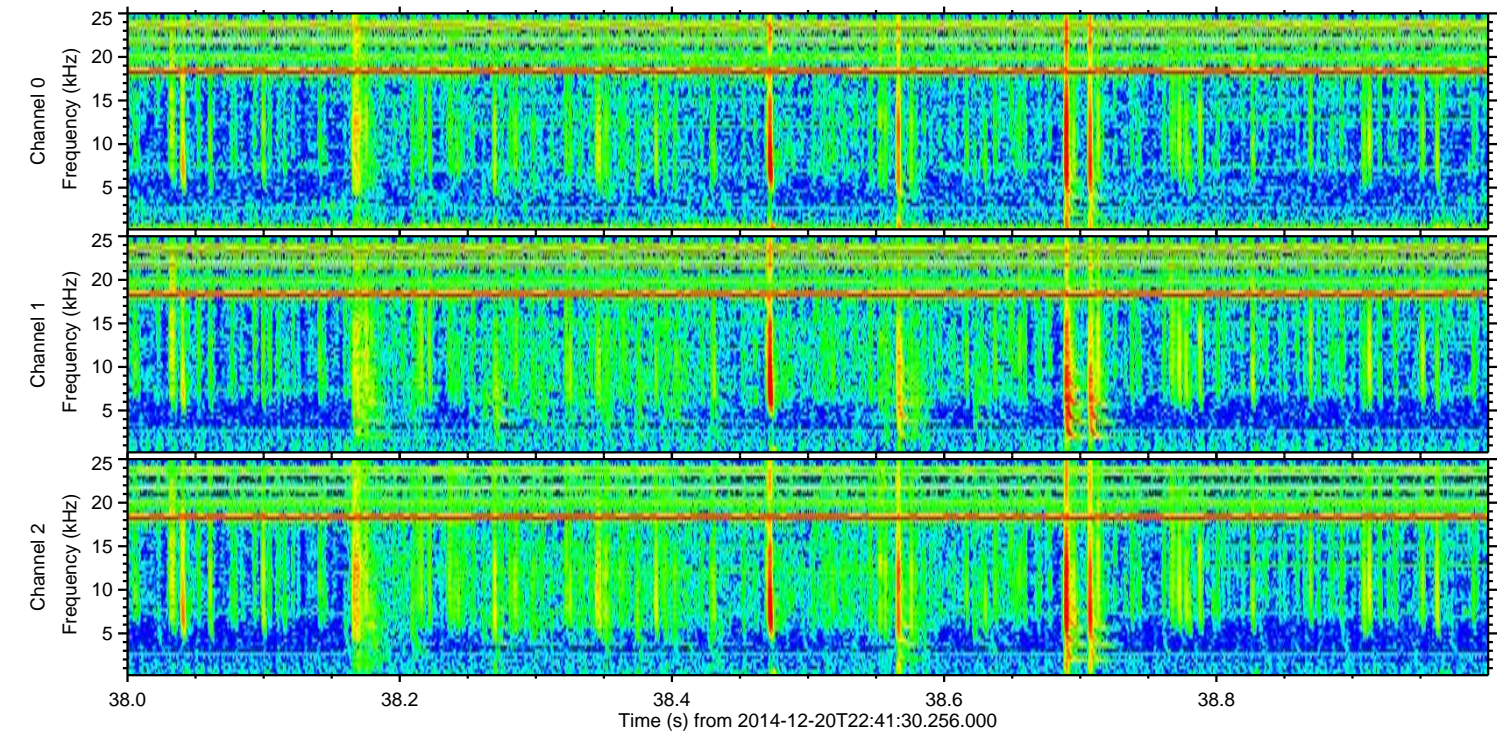
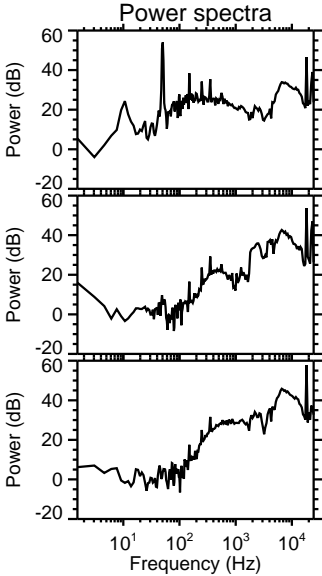
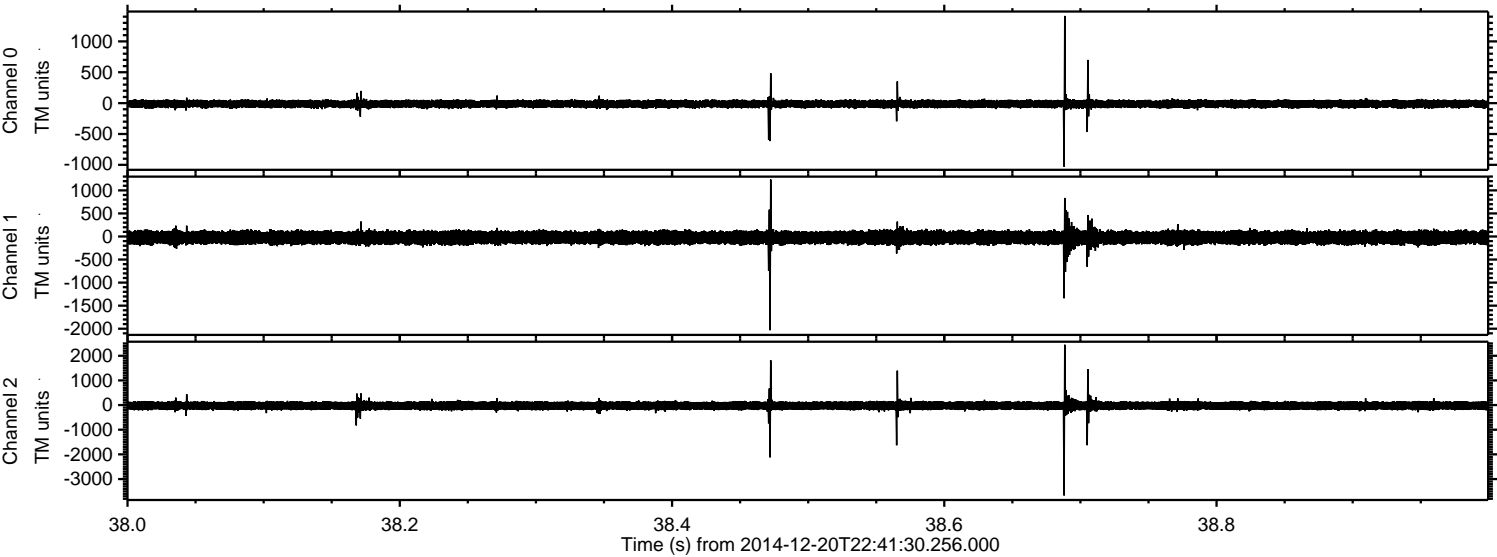

Processed Sat Dec 20 23:49:25 2014 by ELM ver.2012-10-06 from 001__elm20141220_224129__dat00.bin

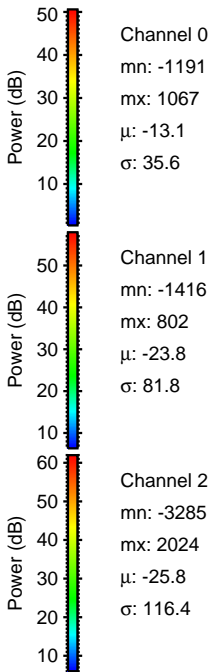
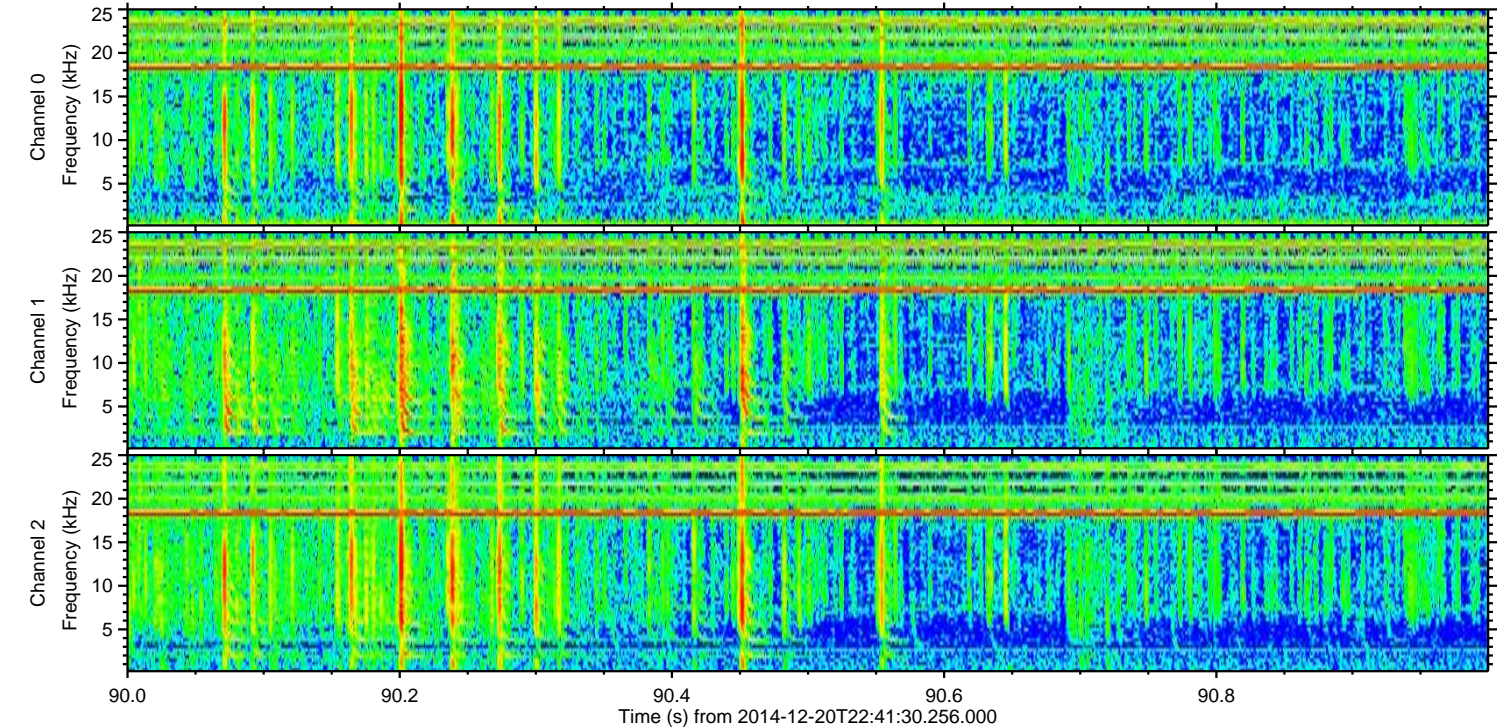
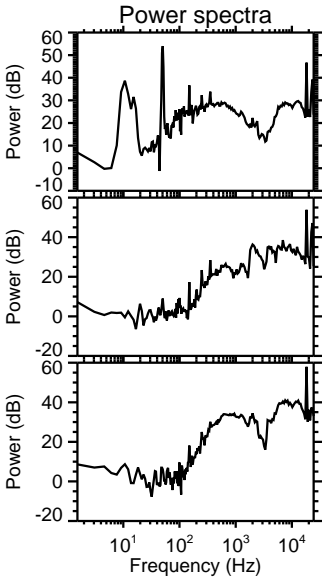
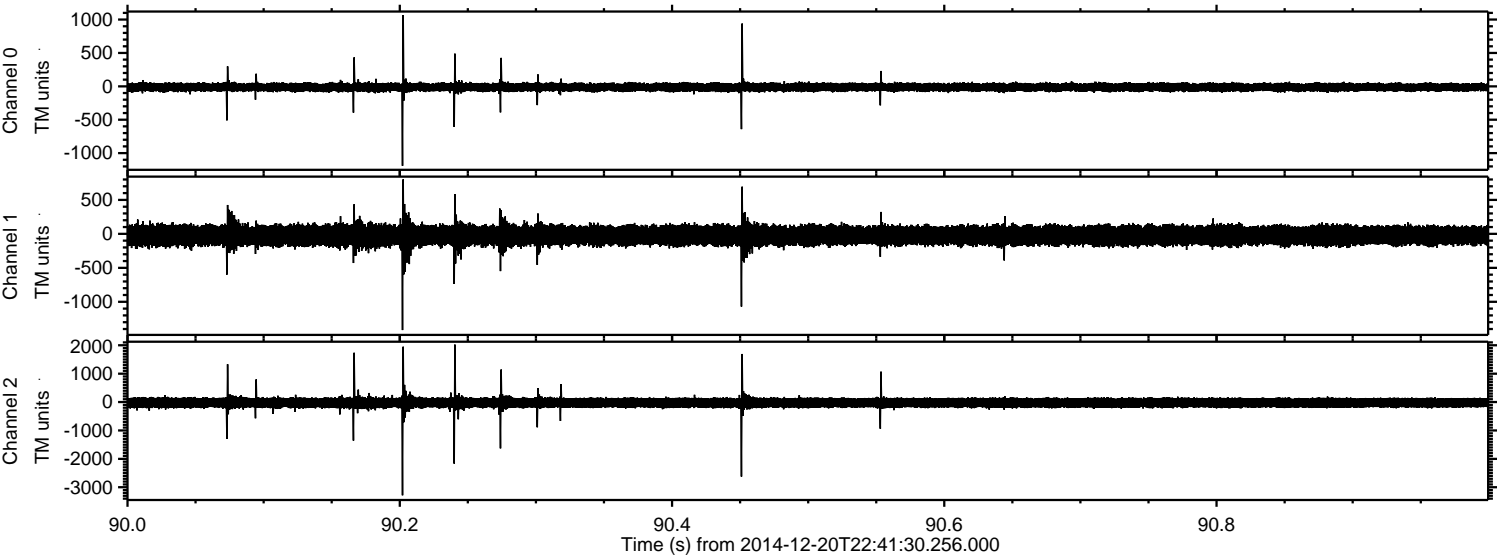

ELMAVAN 3D WAVEFORMS (Measured data sampled at 50 kHz) 49792 packets of 144 samples from 2014-12-20T22:41:30.256.000. Part 71/144

Processed Sat Dec 20 23:49:26 2014 by ELM ver.2012-10-06 from 001__elm20141220_224129__dat00.bin

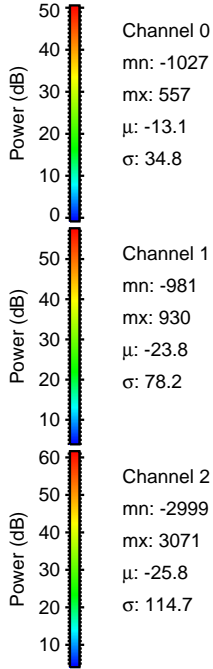
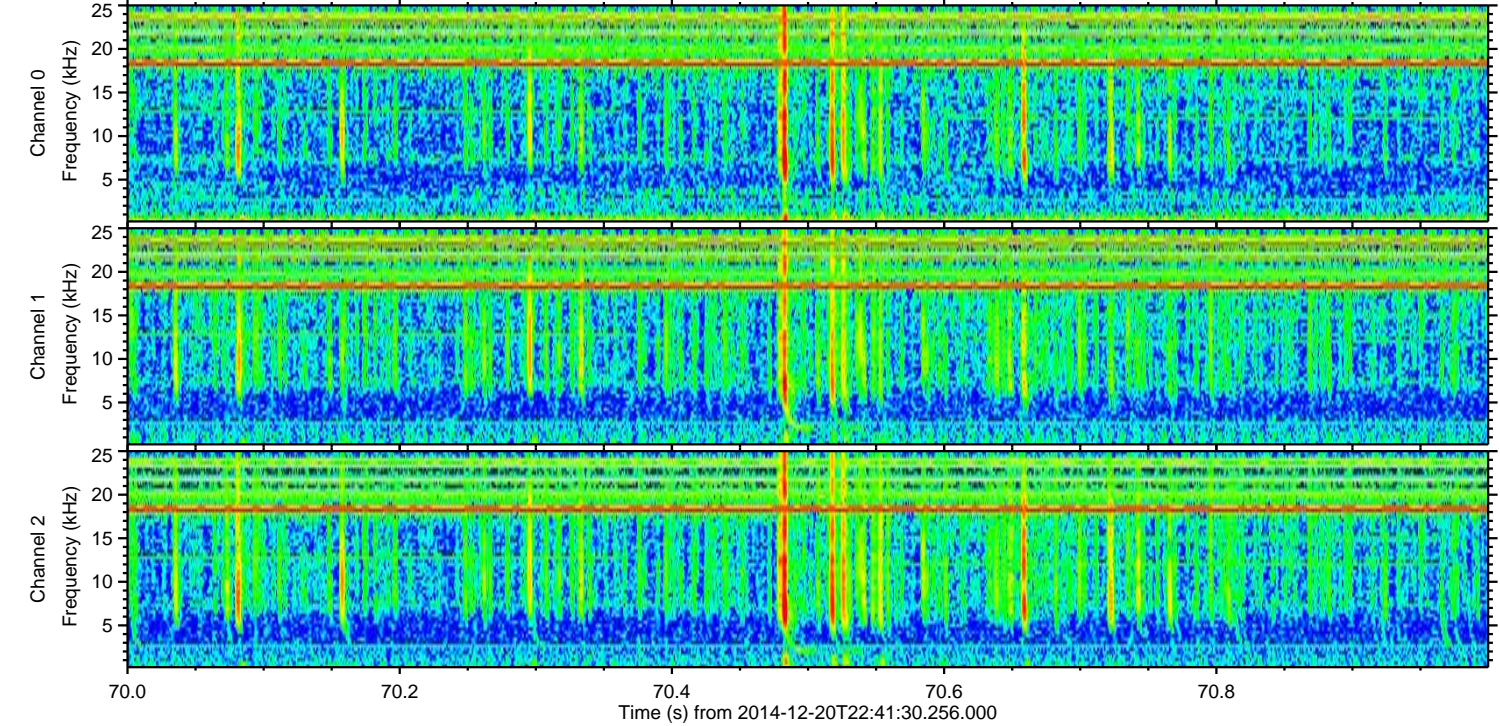
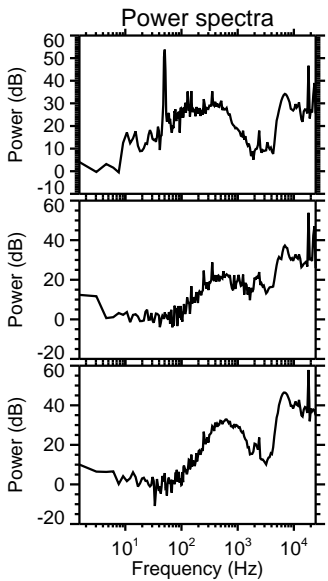
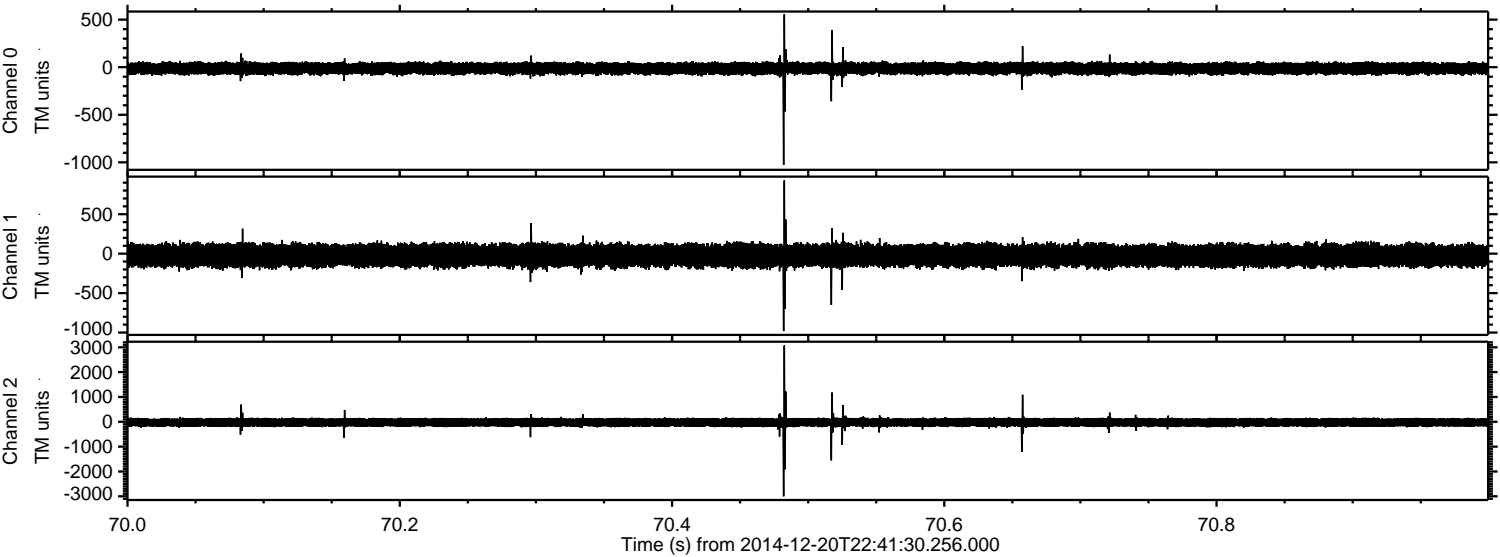

Channel 0
mn: -1027
mx: 557
 μ : -13.1
 σ : 34.8

Channel 1
mn: -981
mx: 930
 μ : -23.8
 σ : 78.2

Channel 2
mn: -2999
mx: 3071
 μ : -25.8
 σ : 114.7

ELMAVAN 3D WAVEFORMS (Measured data sampled at 50 kHz) 49792 packets of 144 samples from 2014-12-20T22:41:30.256.000. Part 11/144

Processed Sat Dec 20 23:49:27 2014 by ELM ver.2012-10-06 from 001__elm20141220_224129__dat00.bin

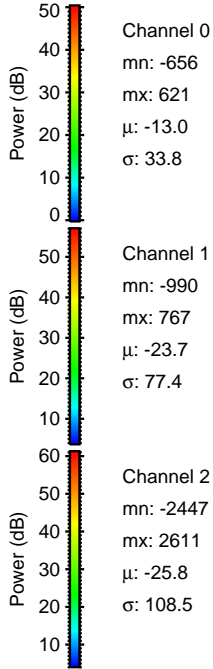
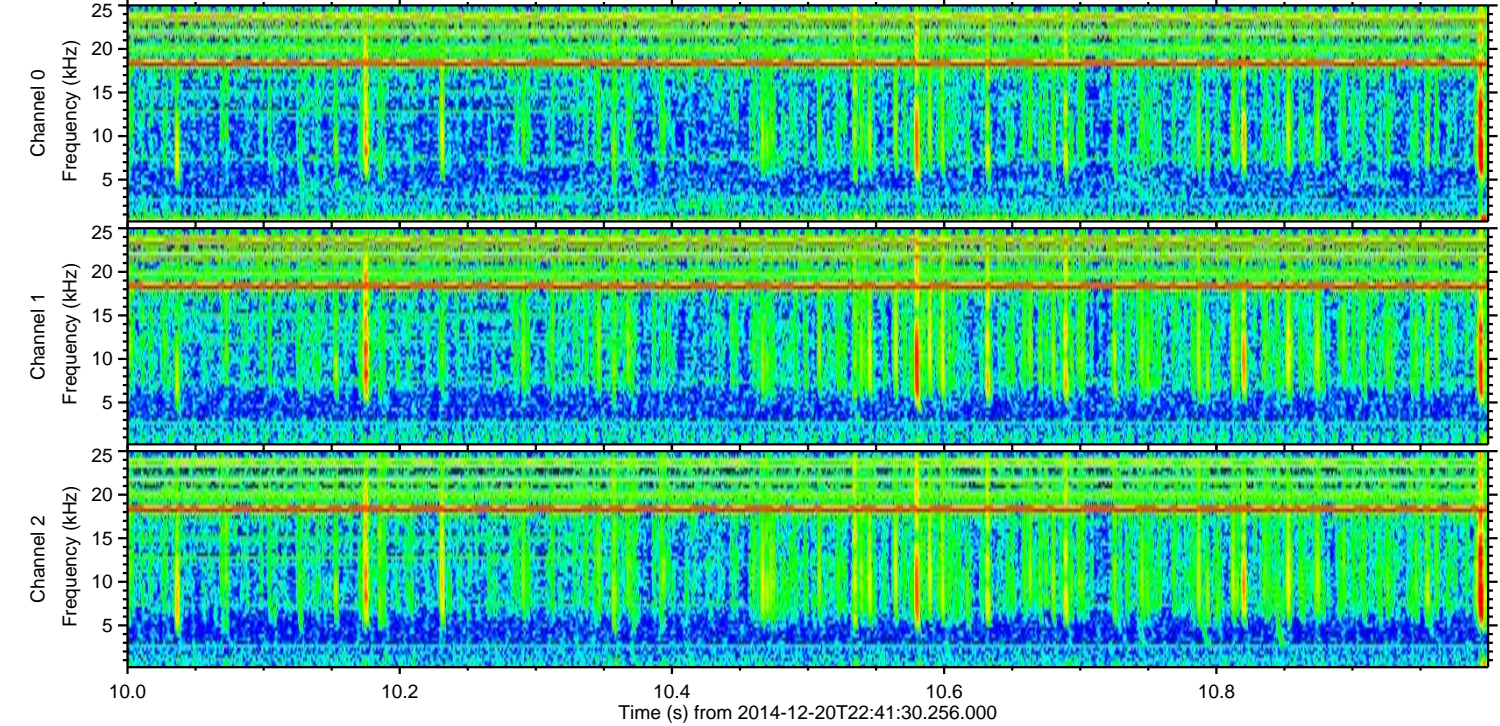
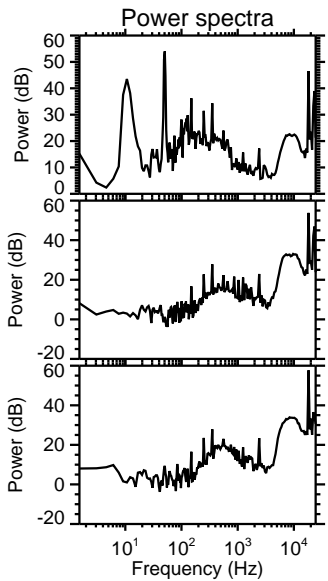
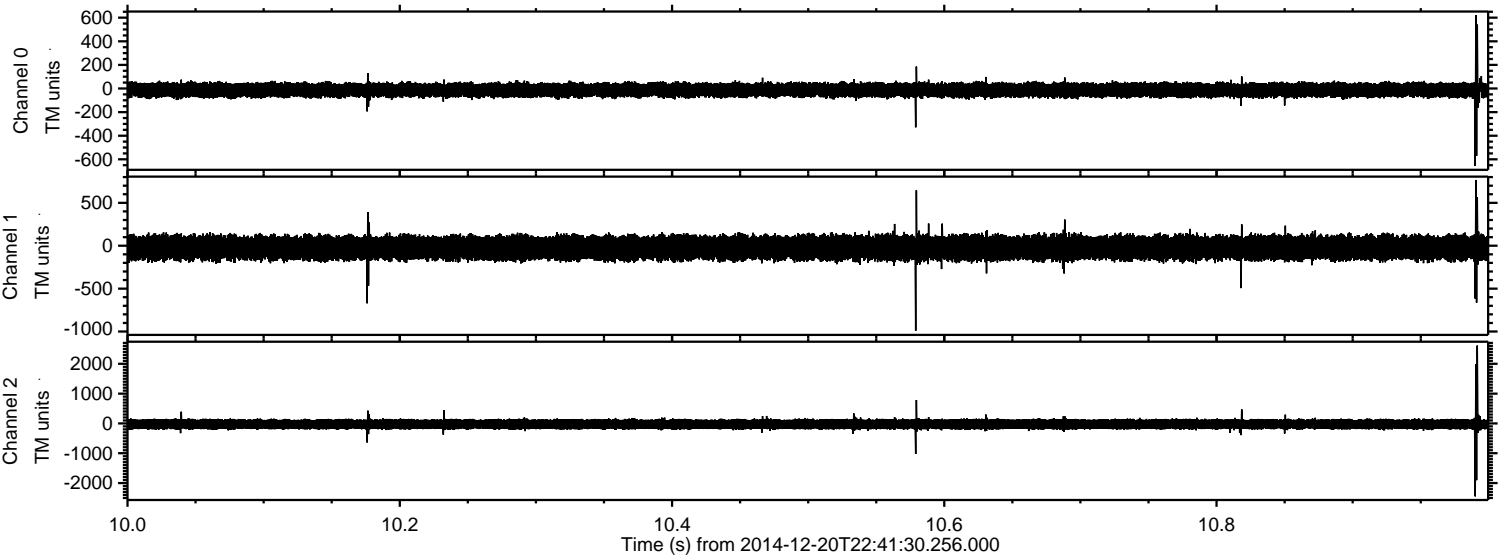

ELMAVAN 3D WAVEFORMS (Measured data sampled at 50 kHz) 49792 packets of 144 samples from 2014-12-20T22:41:30.256.000. Part 87/144

Processed Sat Dec 20 23:49:28 2014 by ELM ver.2012-10-06 from 001__elm20141220_224129__dat00.bin

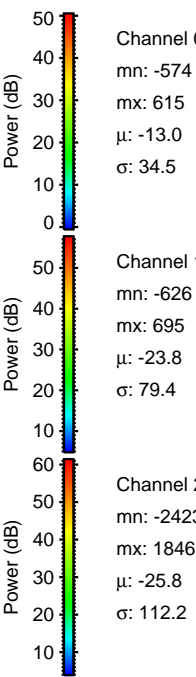
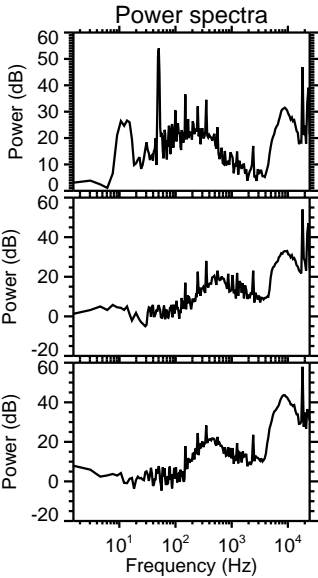
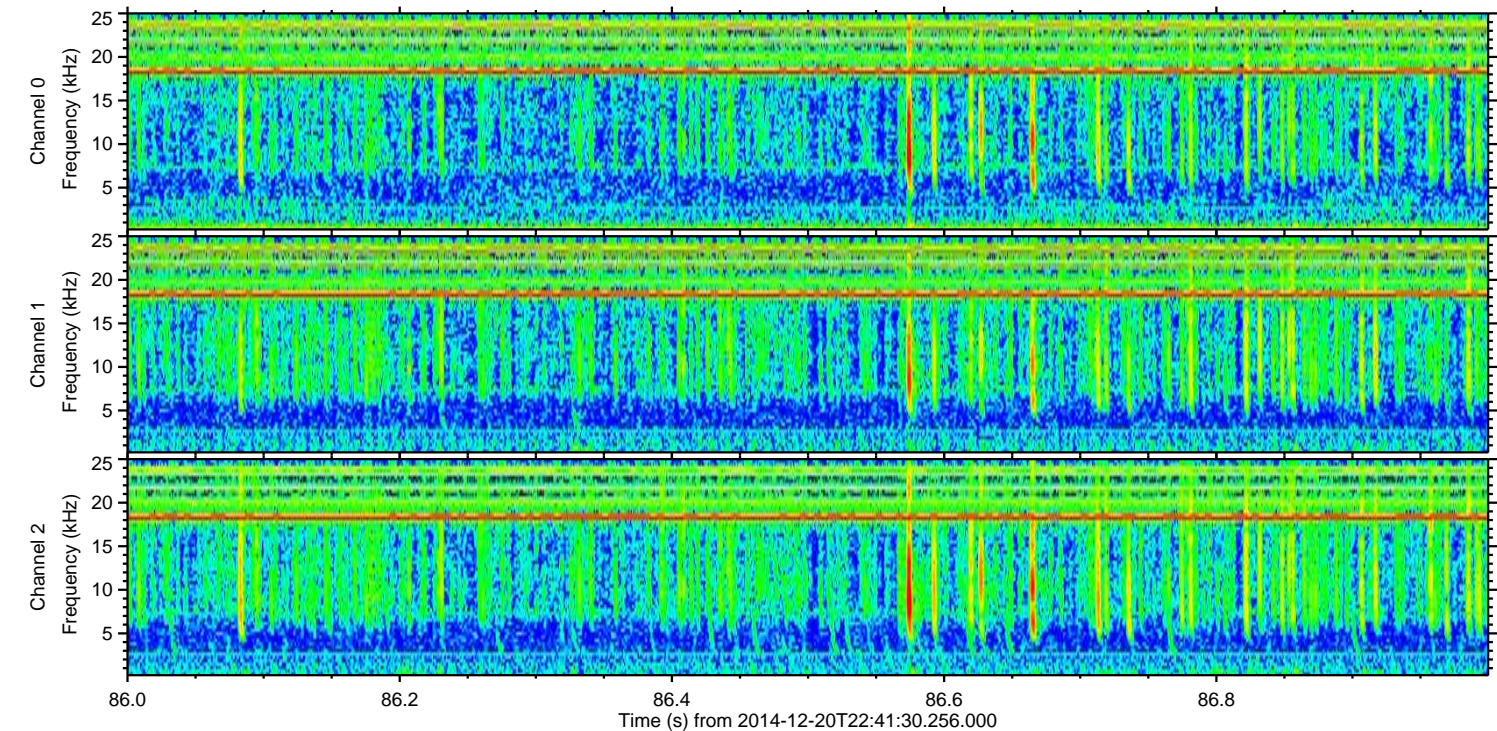
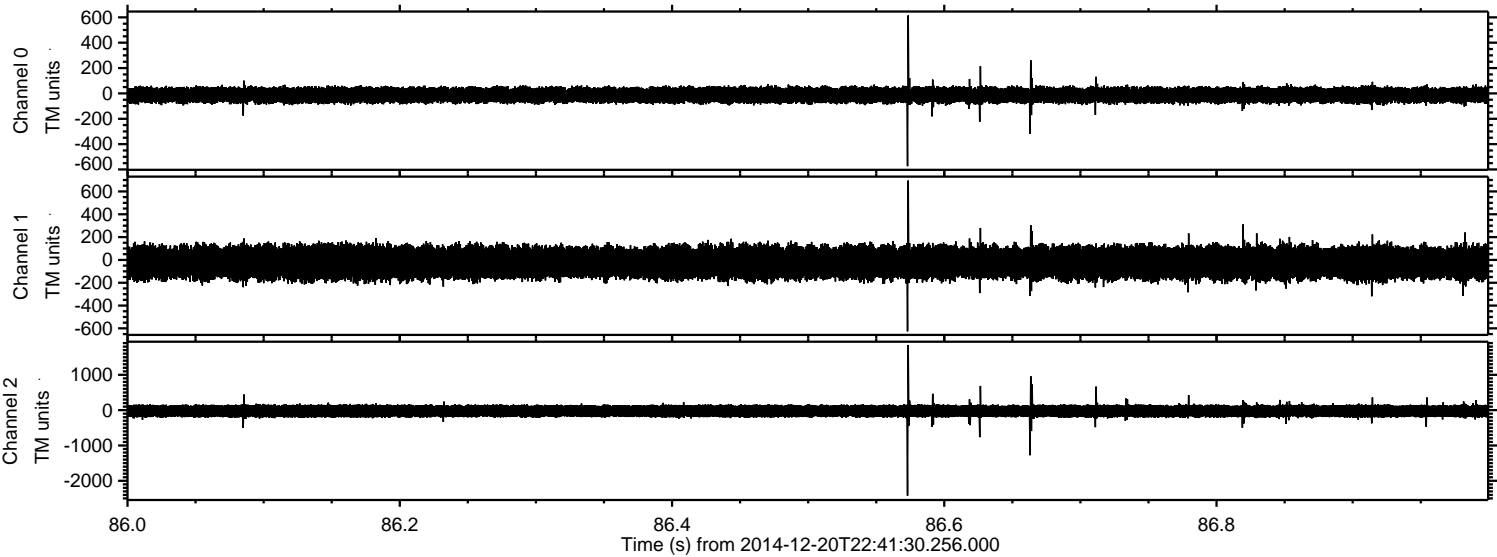

Channel 0
mn: -574
mx: 615
 μ : -13.0
 σ : 34.5

Channel 1
mn: -626
mx: 695
 μ : -23.8
 σ : 79.4

Channel 2
mn: -2423
mx: 1846
 μ : -25.8
 σ : 112.2

ELMAVAN 3D WAVEFORMS (Measured data sampled at 50 kHz) 49792 packets of 144 samples from 2014-12-20T22:41:30.256.000. Part 127/144

Processed Sat Dec 20 23:49:29 2014 by ELM ver.2012-10-06 from 001__elm20141220_224129__dat00.bin

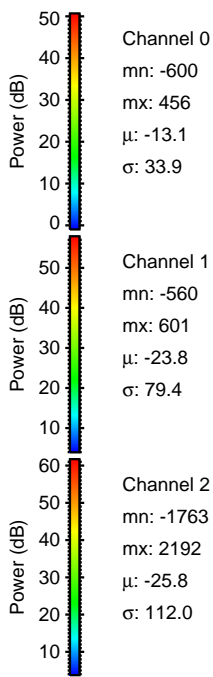
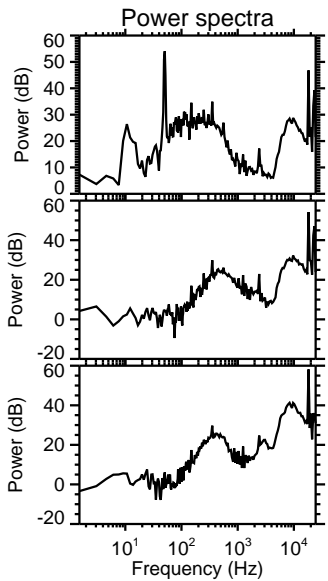
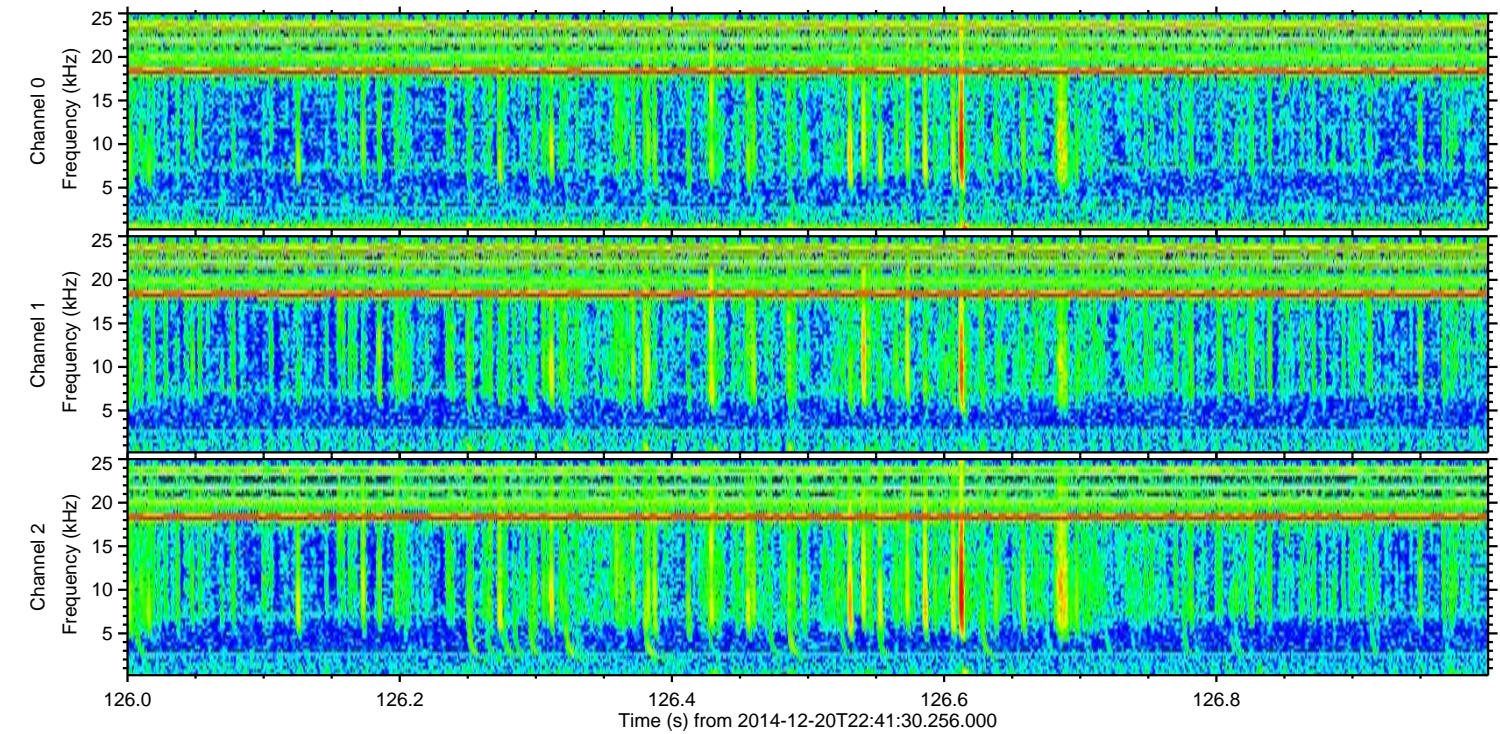
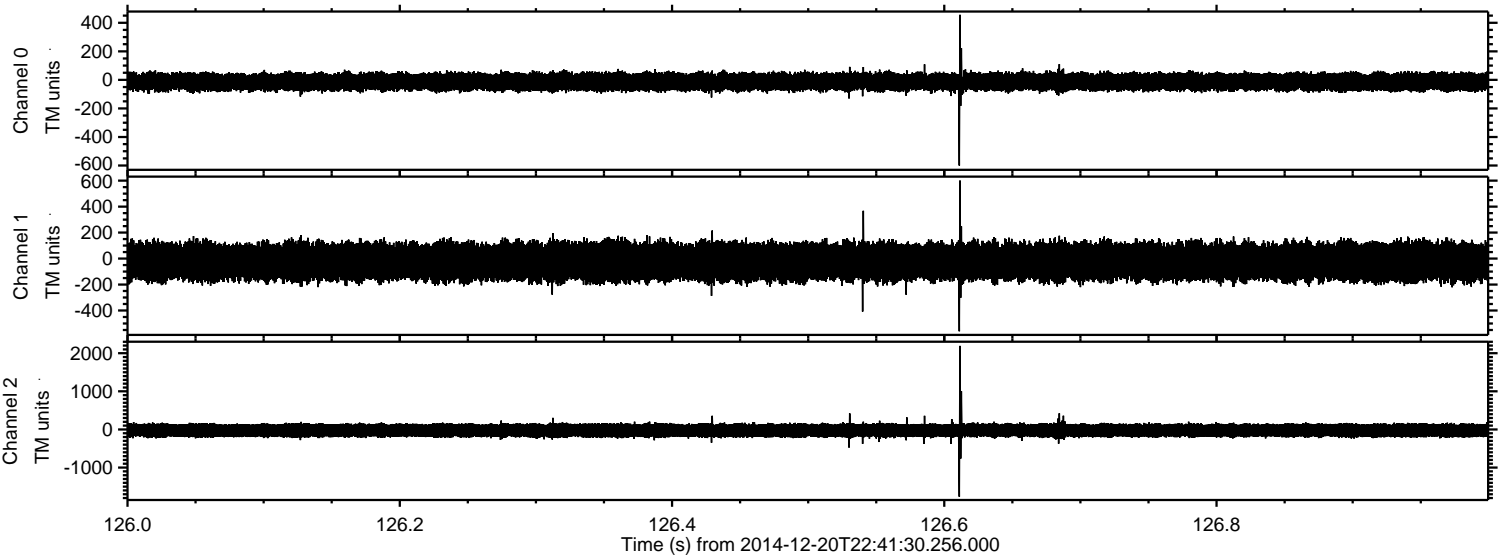

ELMAVAN 3D WAVEFORMS (Measured data sampled at 50 kHz) 49792 packets of 144 samples from 2014-12-20T22:41:30.256.000. Part 27/144

Processed Sat Dec 20 23:49:30 2014 by ELM ver.2012-10-06 from 001__elm20141220_224129__dat00.bin

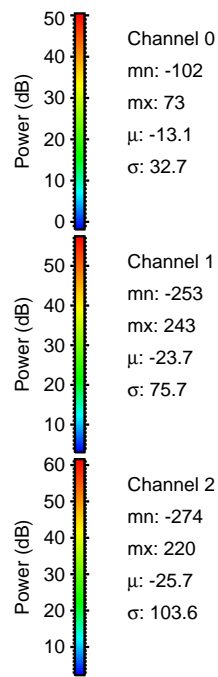
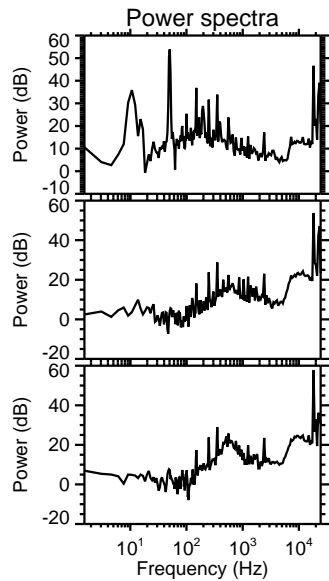
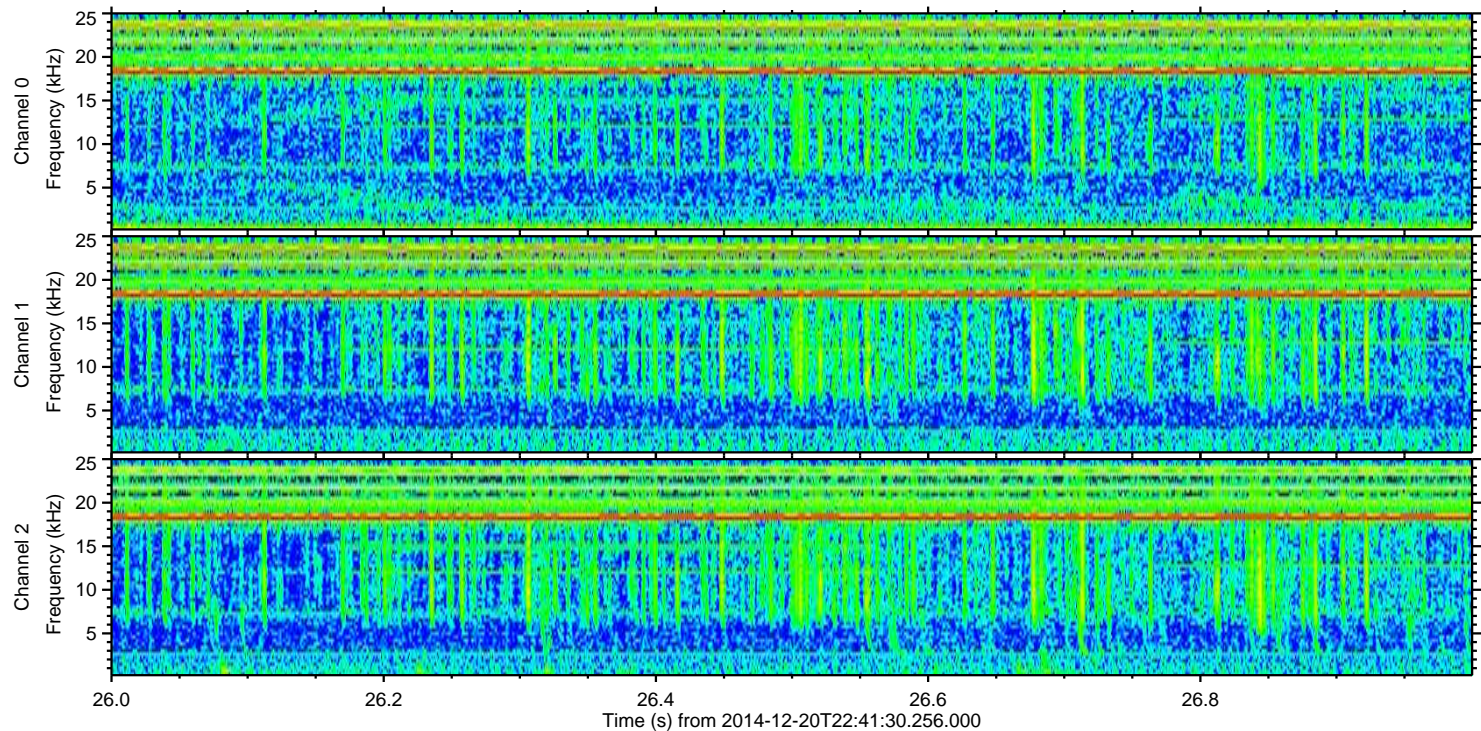
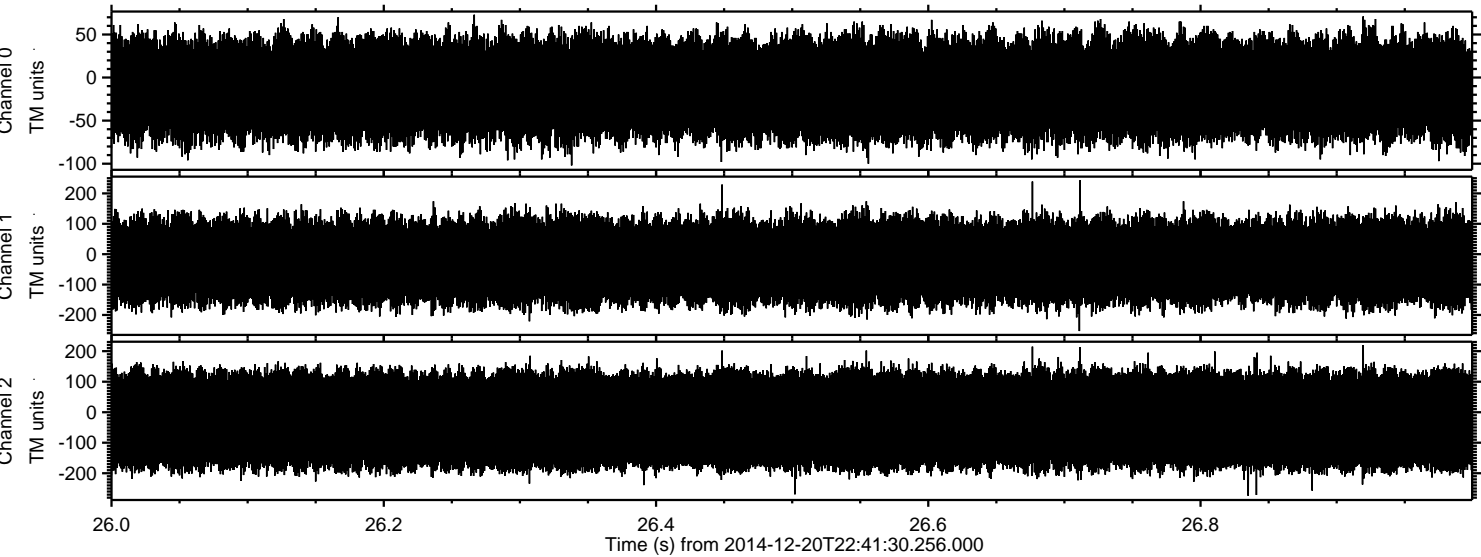

Channel 0
mn: -102
mx: 73
 μ : -13.1
 σ : 32.7

Channel 1
mn: -253
mx: 243
 μ : -23.7
 σ : 75.7

Channel 2
mn: -274
mx: 220
 μ : -25.7
 σ : 103.6