

ELMAVAN 3D WAVEFORMS (Measured data sampled at 50 kHz) 49752 packets of 144 samples from 2014-12-16T20:13:38.232.999.

Processed Tue Dec 16 21:21:47 2014 by ELM ver.2012-10-06 from 001__elm20141216_201337__dat00.bin

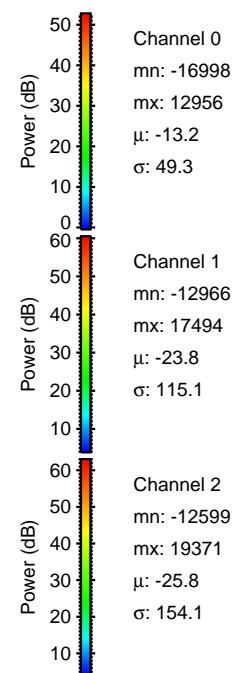
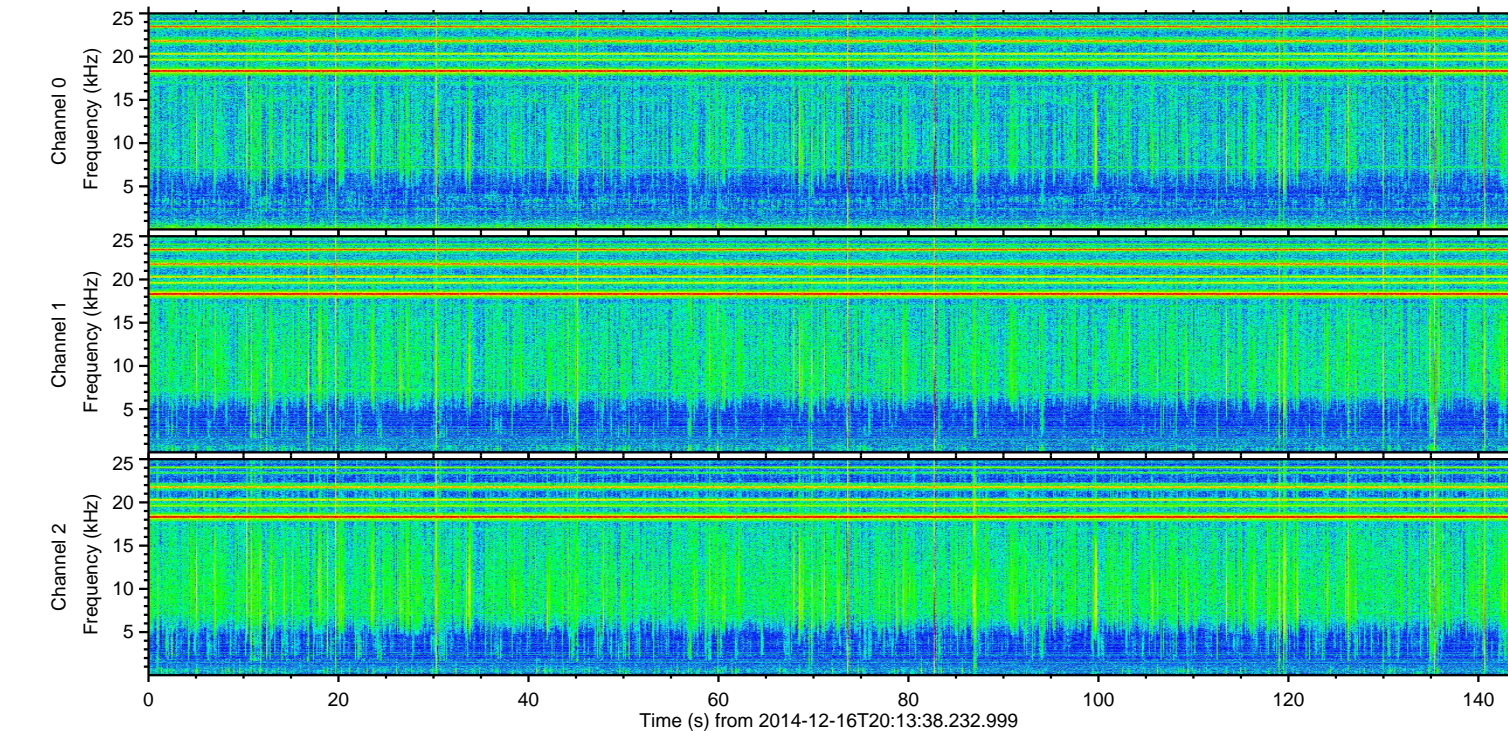
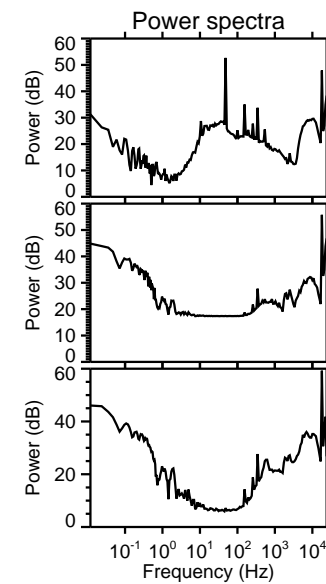
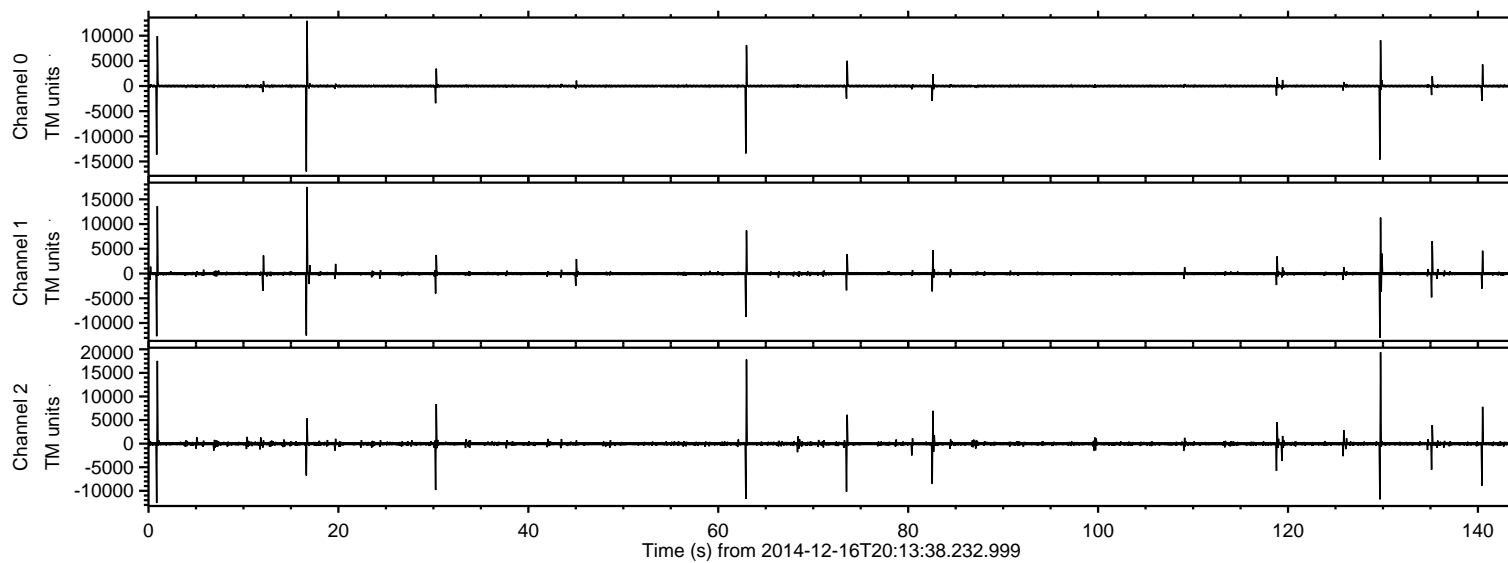

ELMAVAN 3D WAVEFORMS (Measured data sampled at 50 kHz) 49752 packets of 144 samples from 2014-12-16T20:13:38.232.999. Part 130/144

Processed Tue Dec 16 21:21:59 2014 by ELM ver.2012-10-06 from 001__elm20141216_201337__dat00.bin

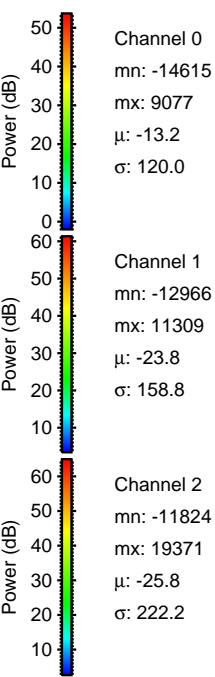
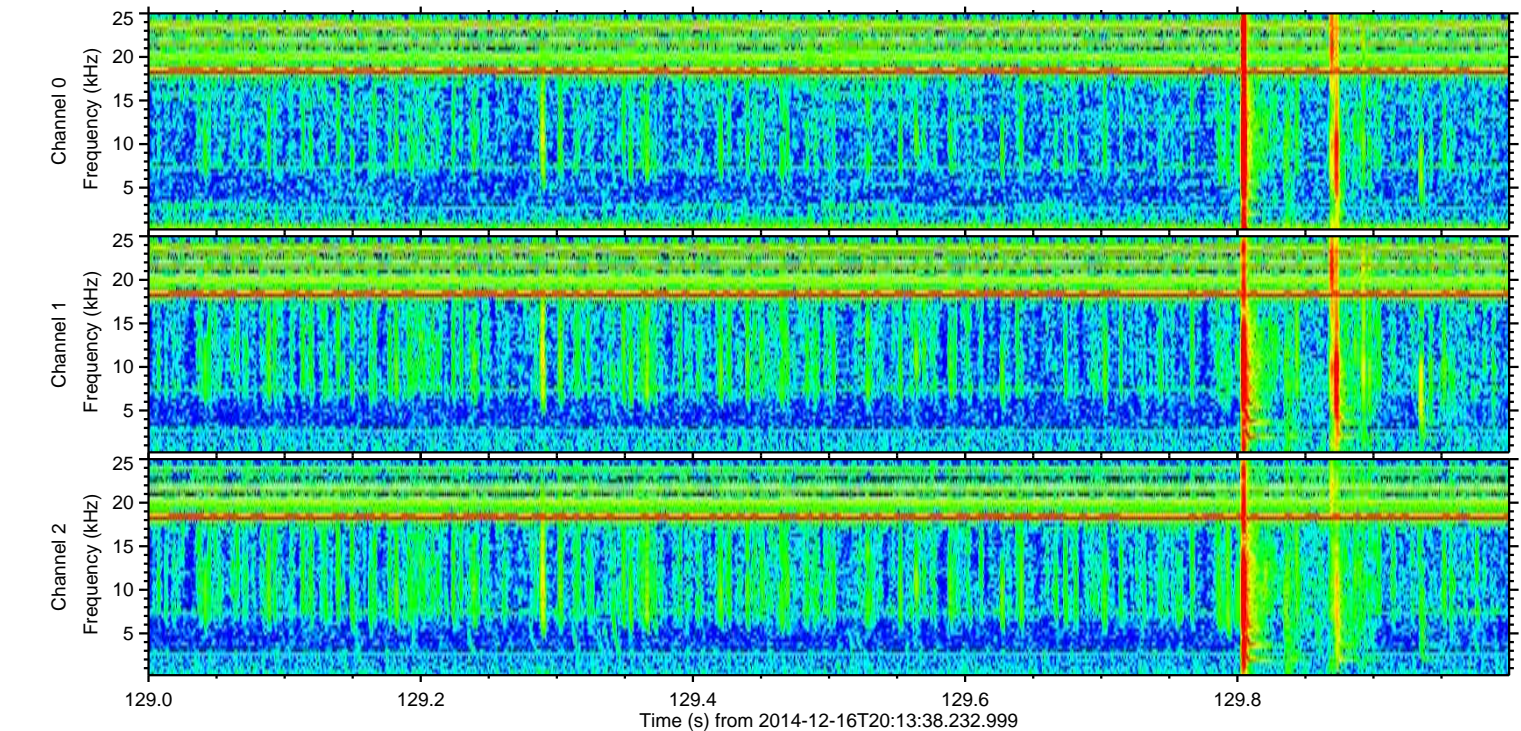
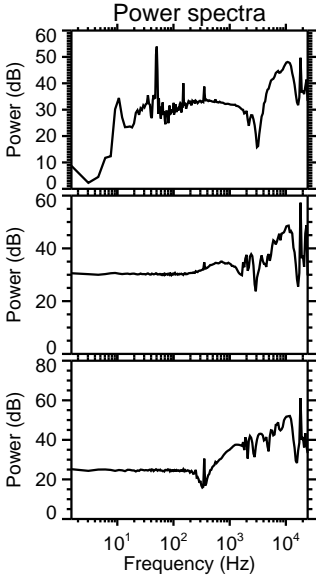
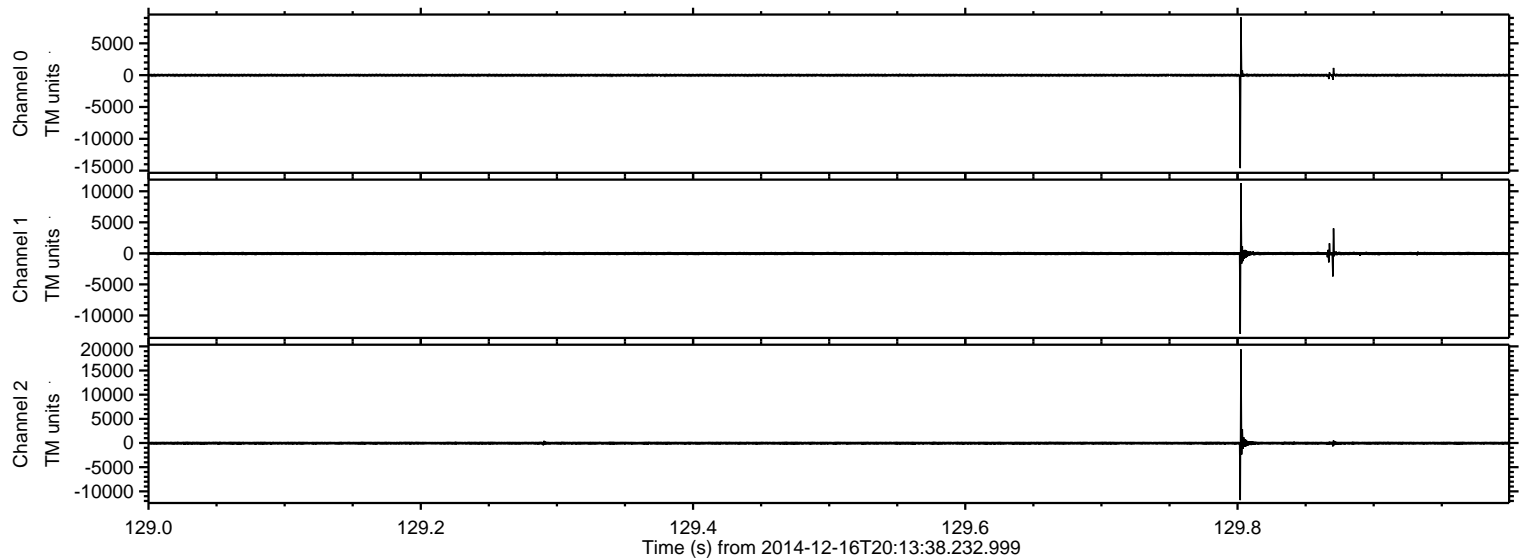

ELMAVAN 3D WAVEFORMS (Measured data sampled at 50 kHz) 49752 packets of 144 samples from 2014-12-16T20:13:38.232.999. Part 63/144

Processed Tue Dec 16 21:22:00 2014 by ELM ver.2012-10-06 from 001__elm20141216_201337__dat00.bin

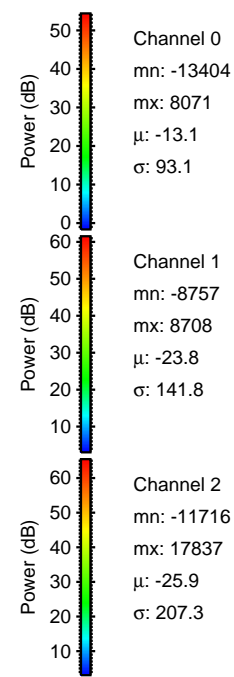
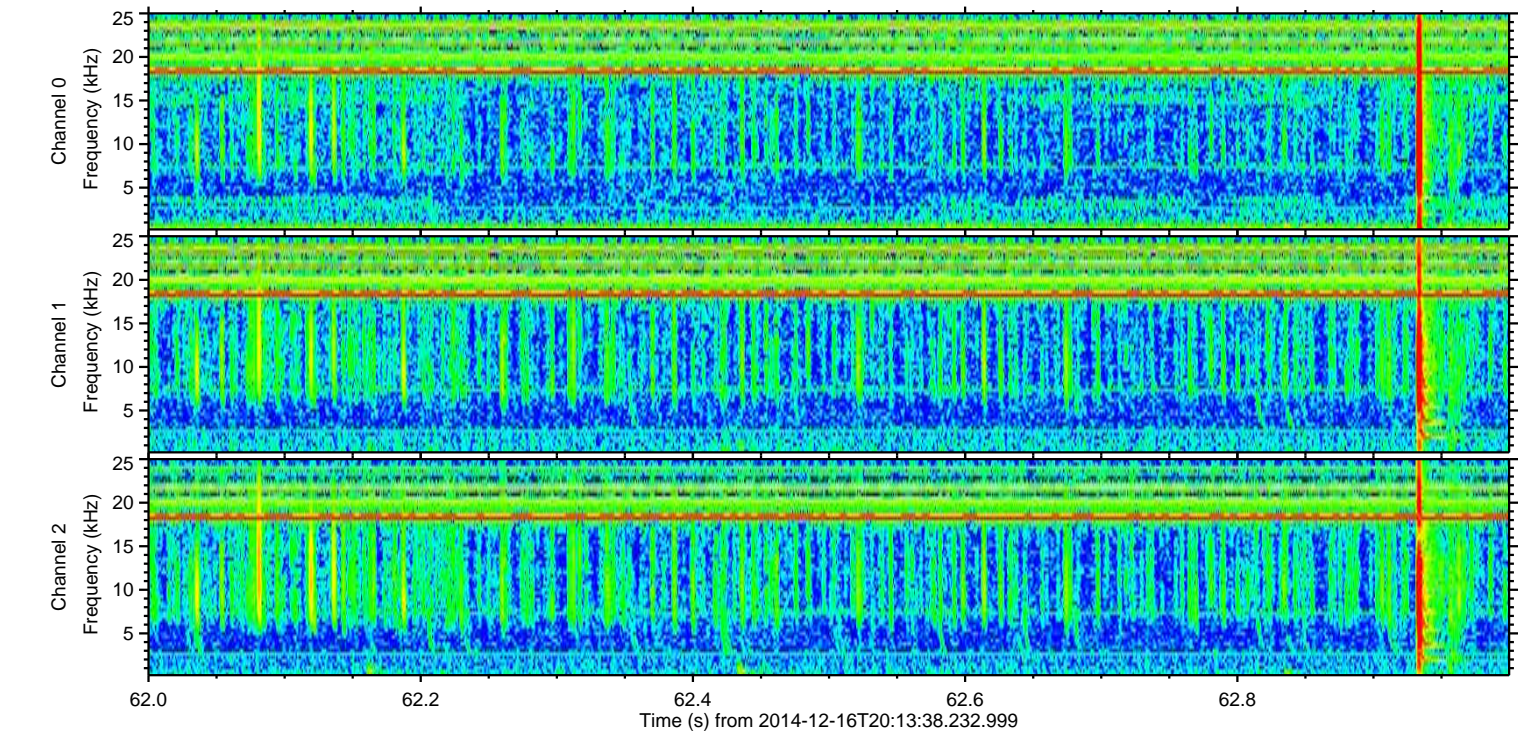
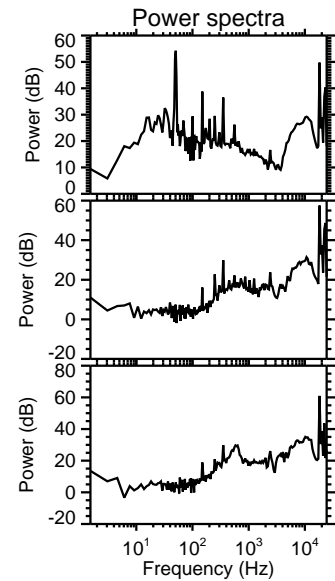
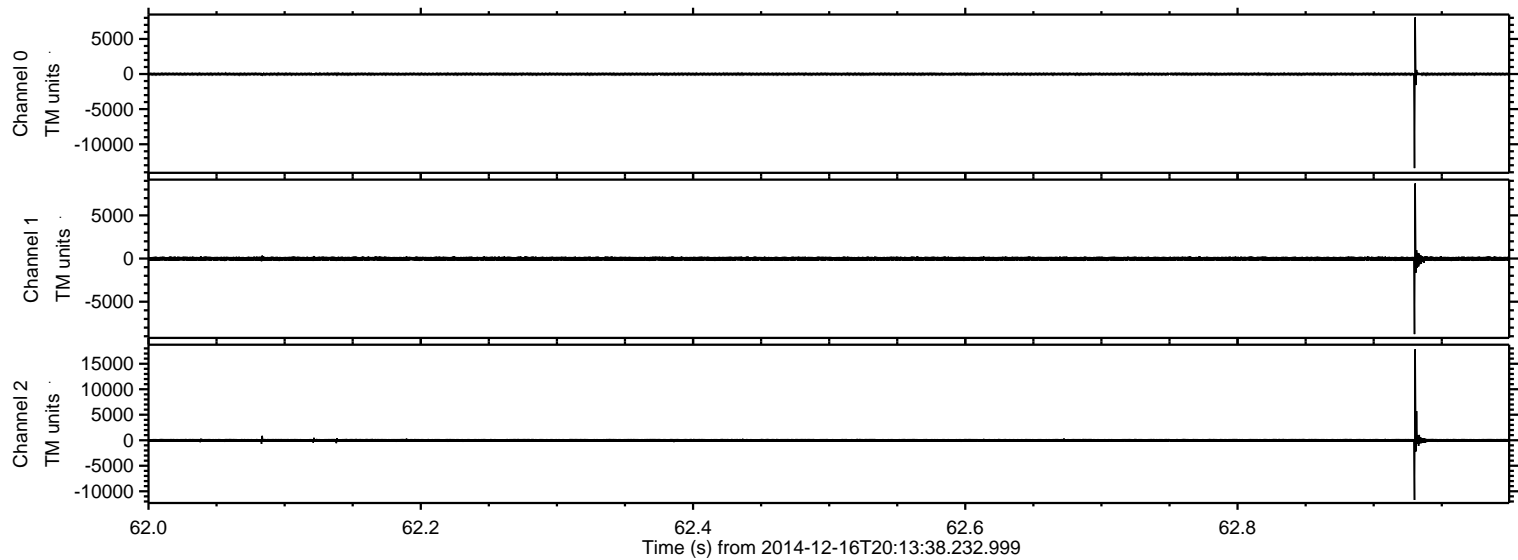

ELMAVAN 3D WAVEFORMS (Measured data sampled at 50 kHz) 49752 packets of 144 samples from 2014-12-16T20:13:38.232.999. Part 1/144

Processed Tue Dec 16 21:22:01 2014 by ELM ver.2012-10-06 from 001__elm20141216_201337__dat00.bin

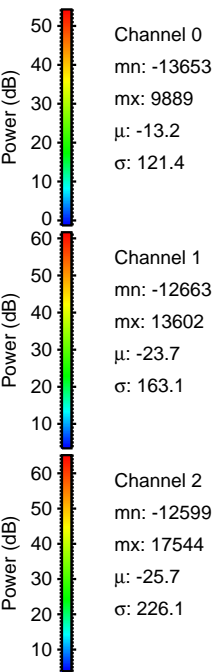
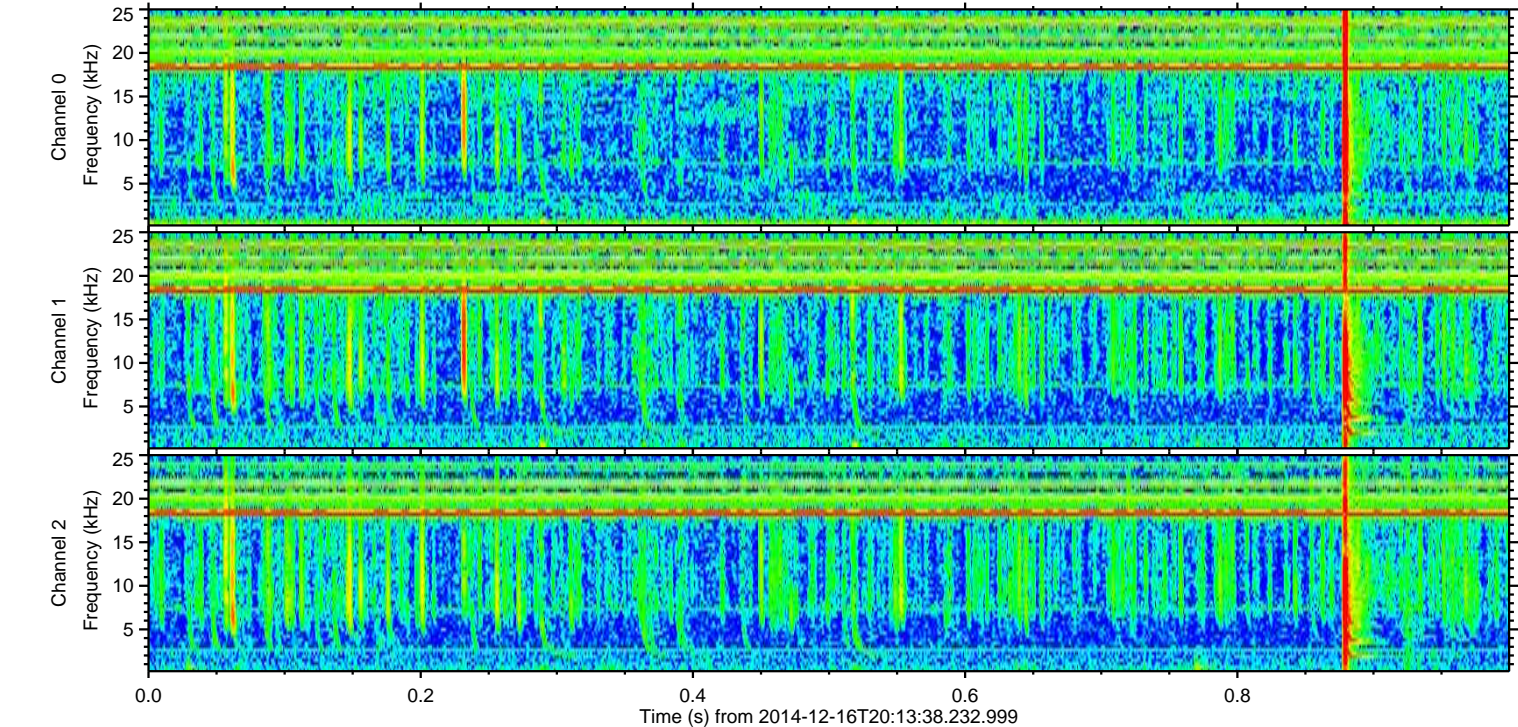
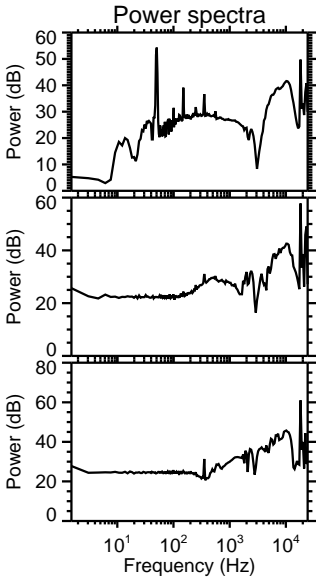
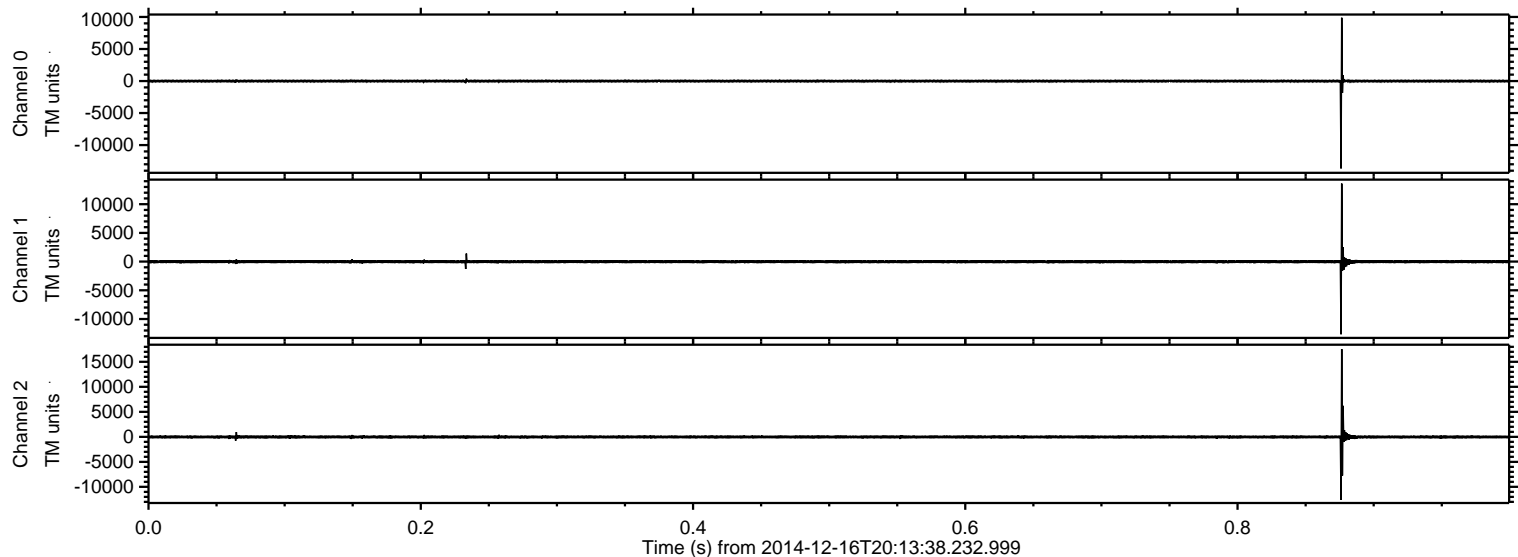

ELMAVAN 3D WAVEFORMS (Measured data sampled at 50 kHz) 49752 packets of 144 samples from 2014-12-16T20:13:38.232.999. Part 17/144

Processed Tue Dec 16 21:22:02 2014 by ELM ver.2012-10-06 from 001__elm20141216_201337__dat00.bin

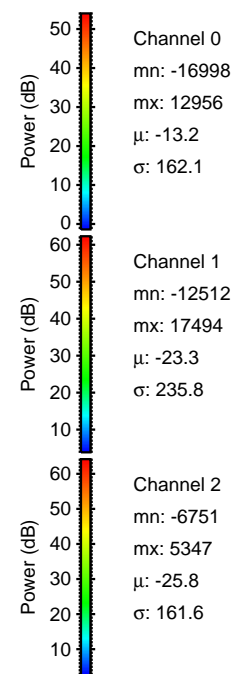
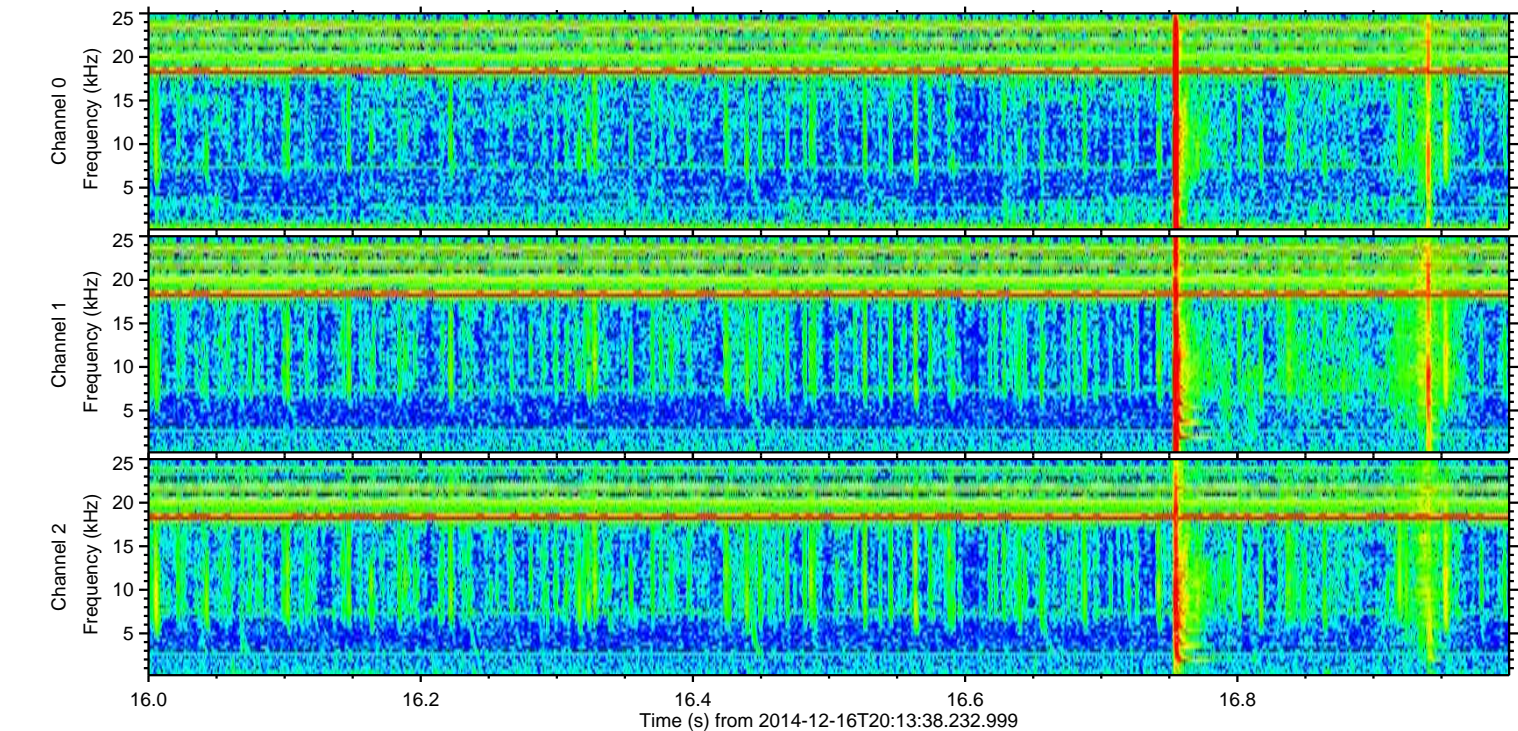
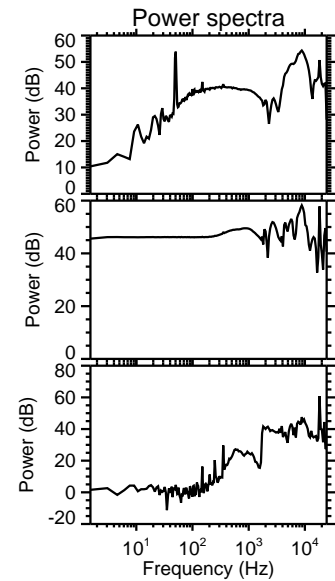
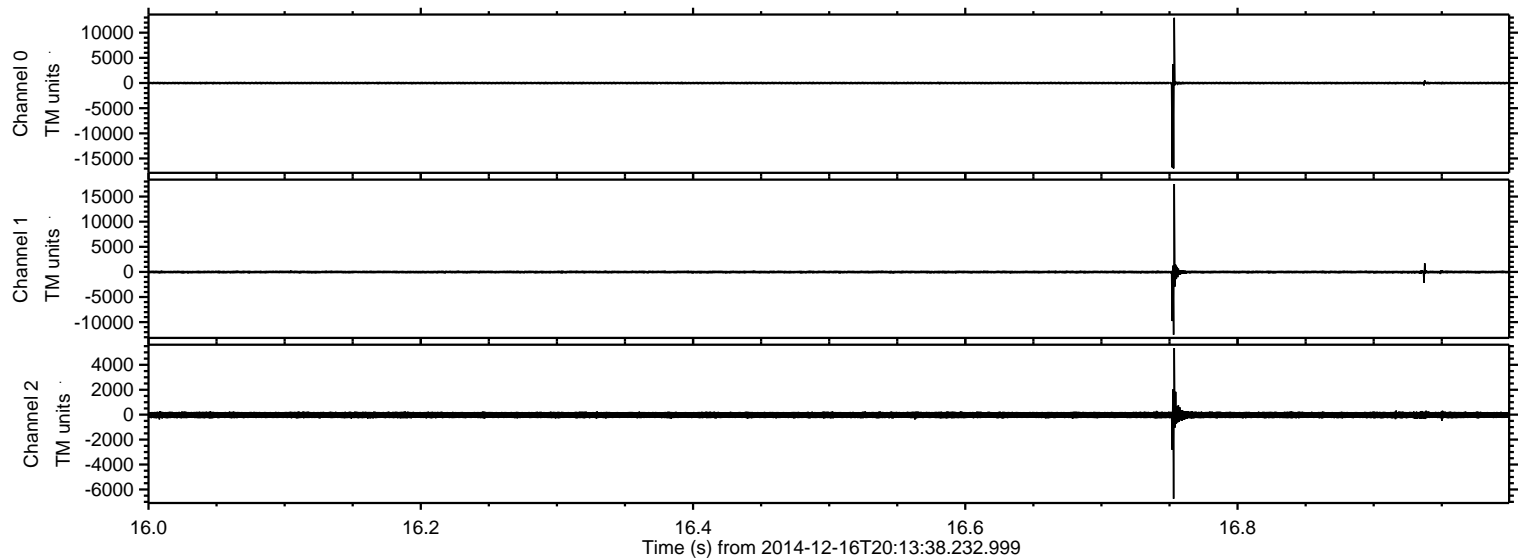

ELMAVAN 3D WAVEFORMS (Measured data sampled at 50 kHz) 49752 packets of 144 samples from 2014-12-16T20:13:38.232.999. Part 74/144

Processed Tue Dec 16 21:22:03 2014 by ELM ver.2012-10-06 from 001__elm20141216_201337__dat00.bin

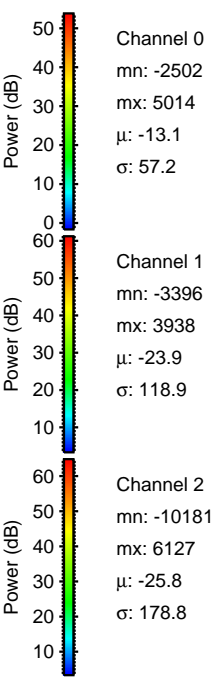
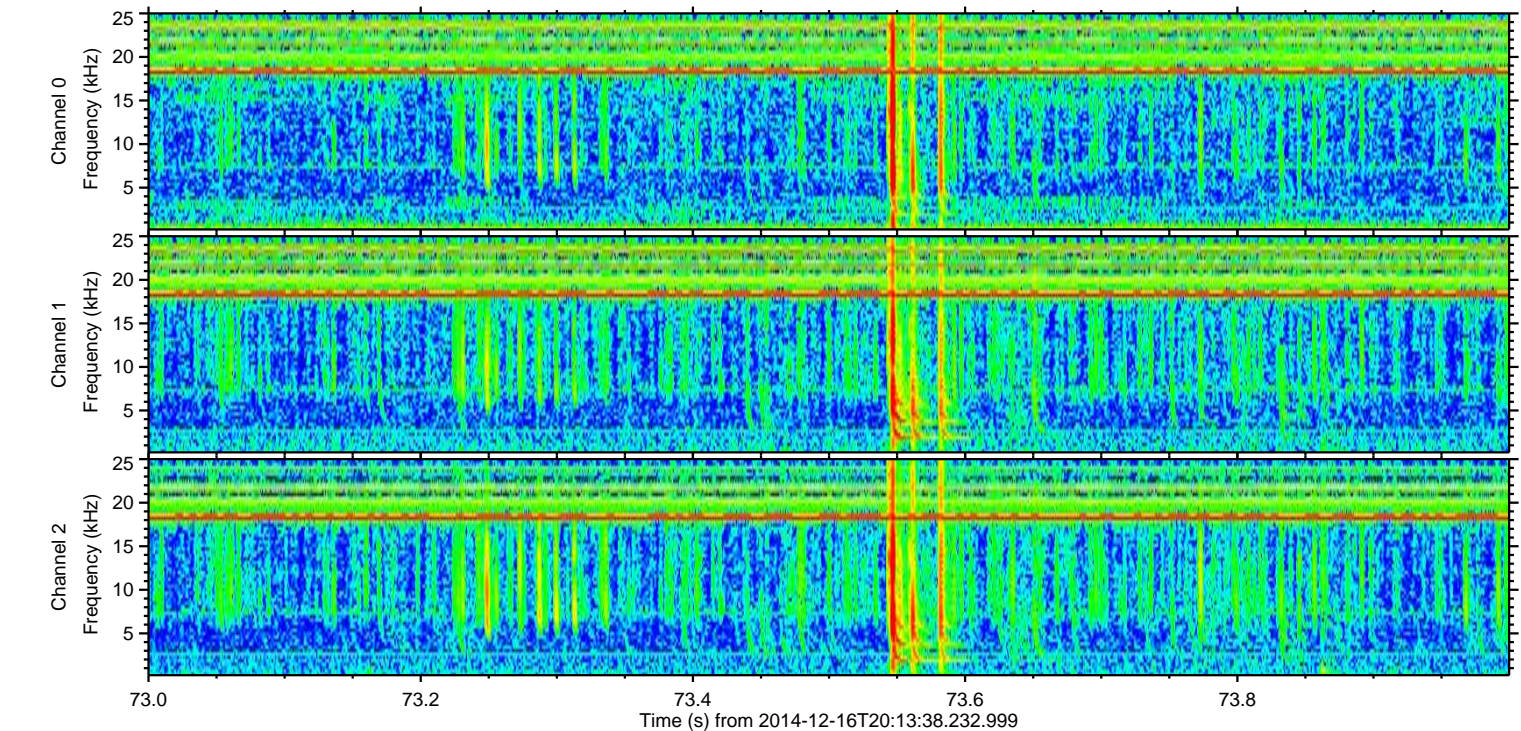
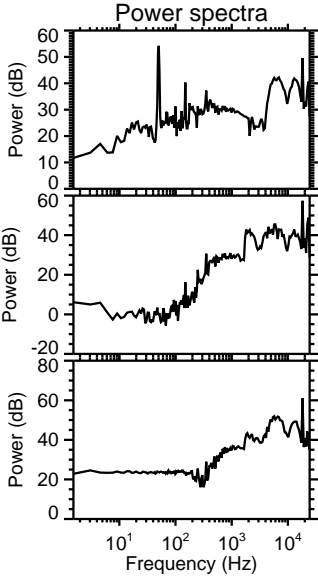
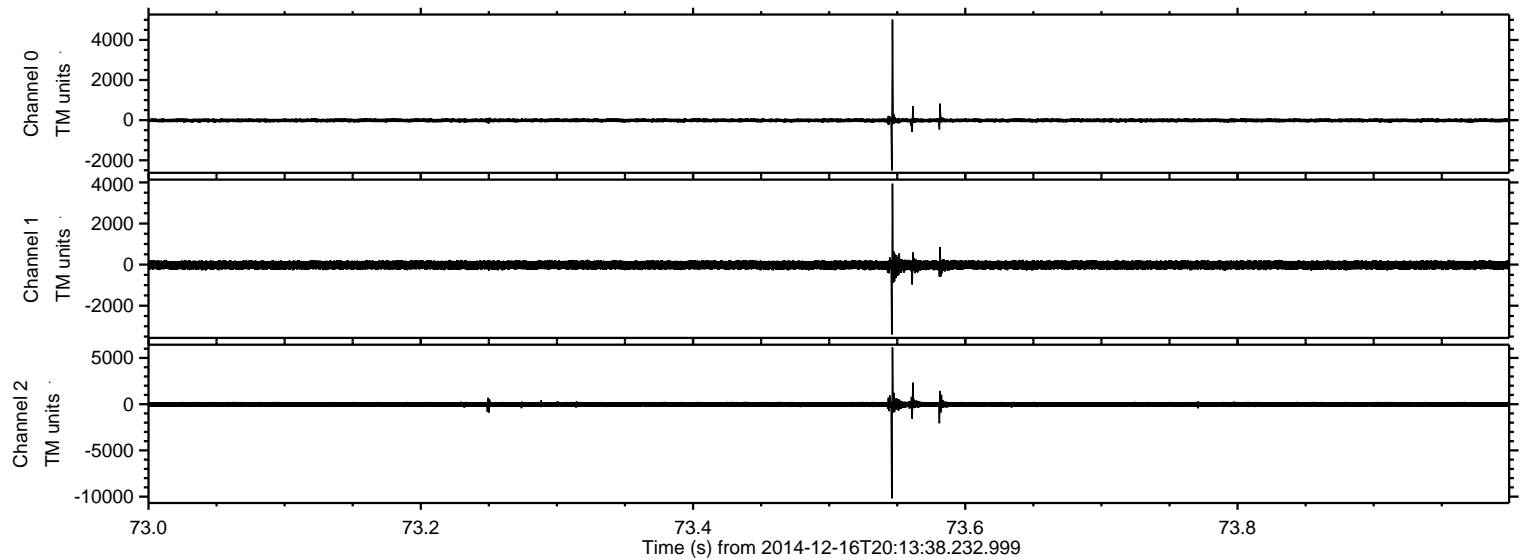

ELMAVAN 3D WAVEFORMS (Measured data sampled at 50 kHz) 49752 packets of 144 samples from 2014-12-16T20:13:38.232.999. Part 31/144

Processed Tue Dec 16 21:22:04 2014 by ELM ver.2012-10-06 from 001__elm20141216_201337__dat00.bin

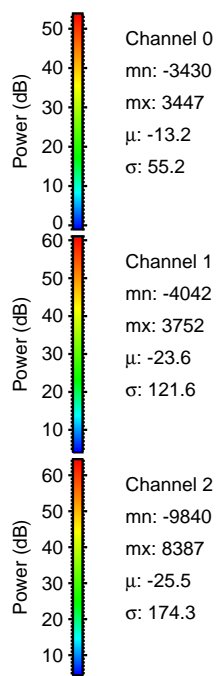
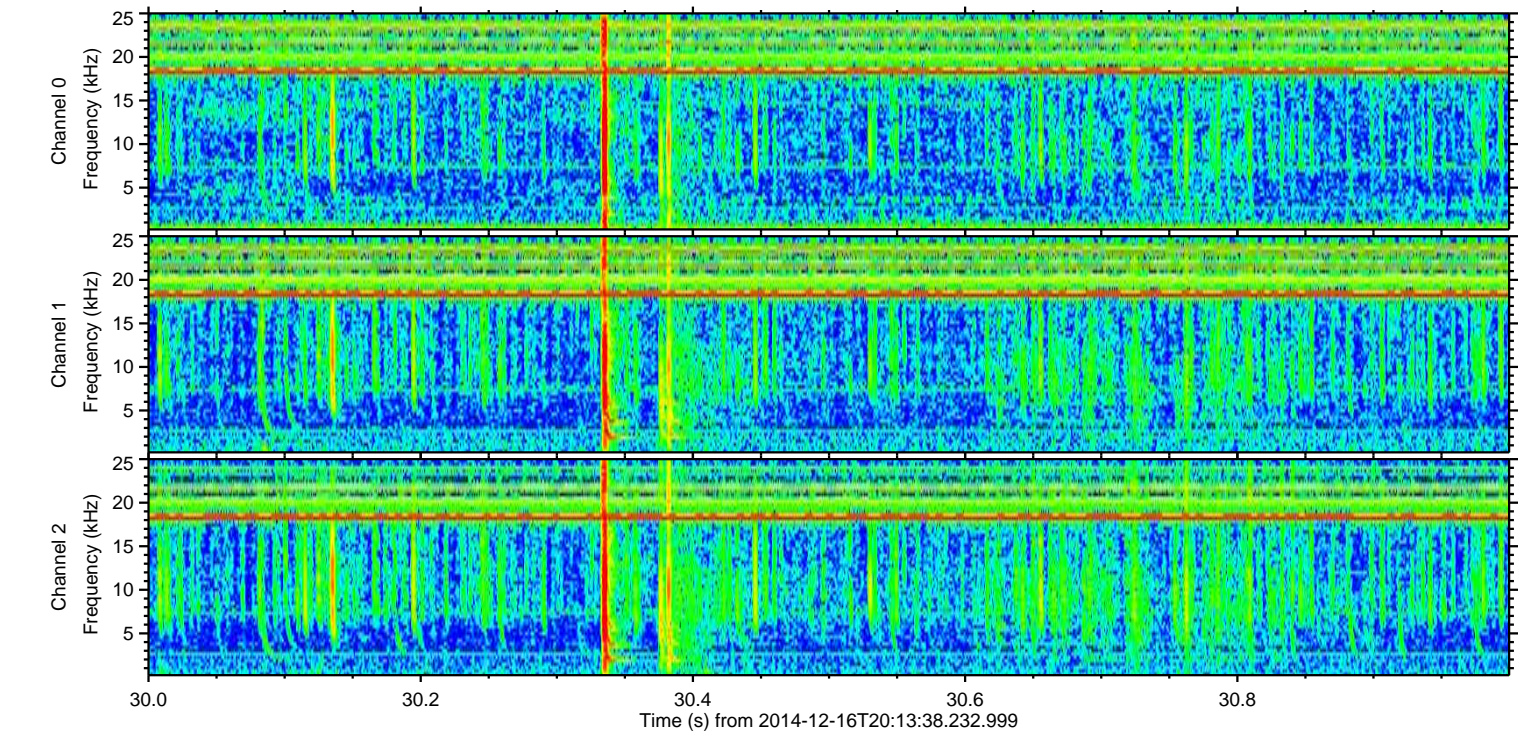
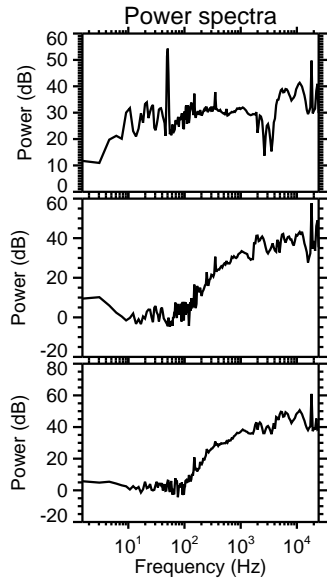
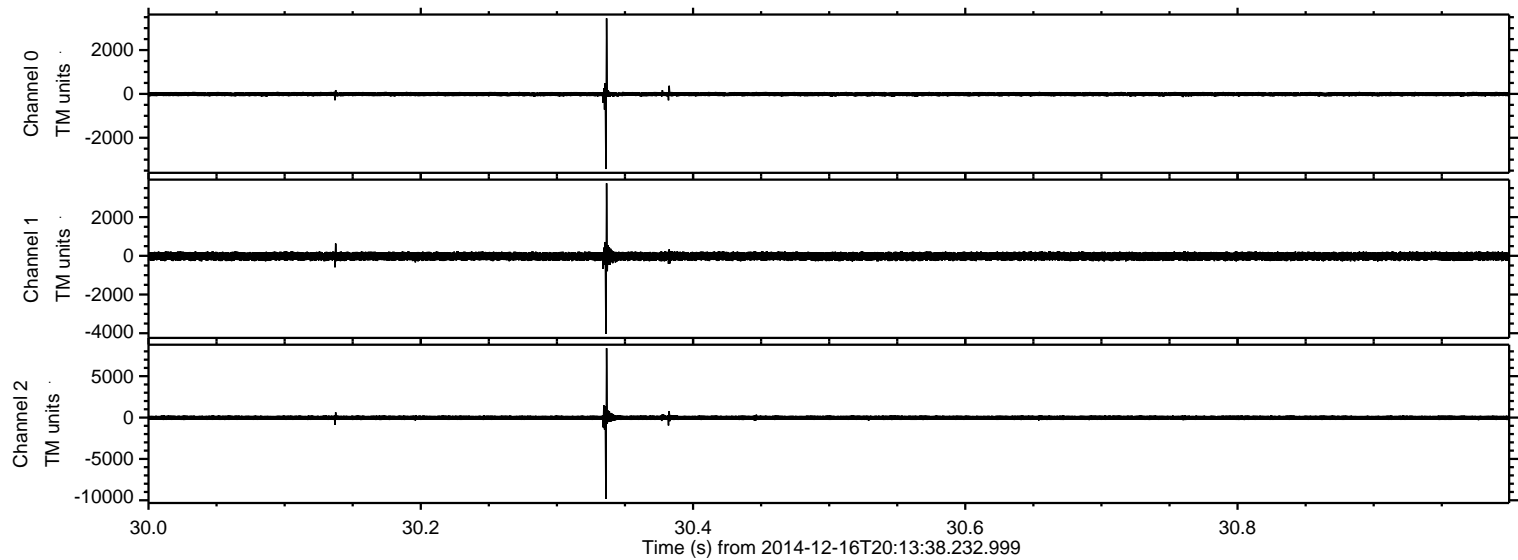

ELMAVAN 3D WAVEFORMS (Measured data sampled at 50 kHz) 49752 packets of 144 samples from 2014-12-16T20:13:38.232.999. Part 141/144

Processed Tue Dec 16 21:22:04 2014 by ELM ver.2012-10-06 from 001__elm20141216_201337__dat00.bin

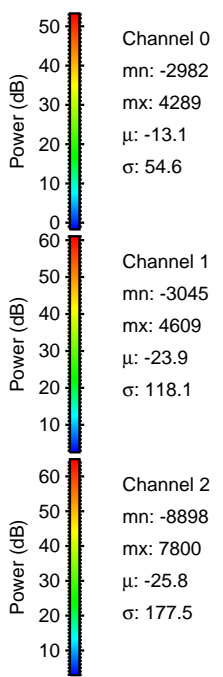
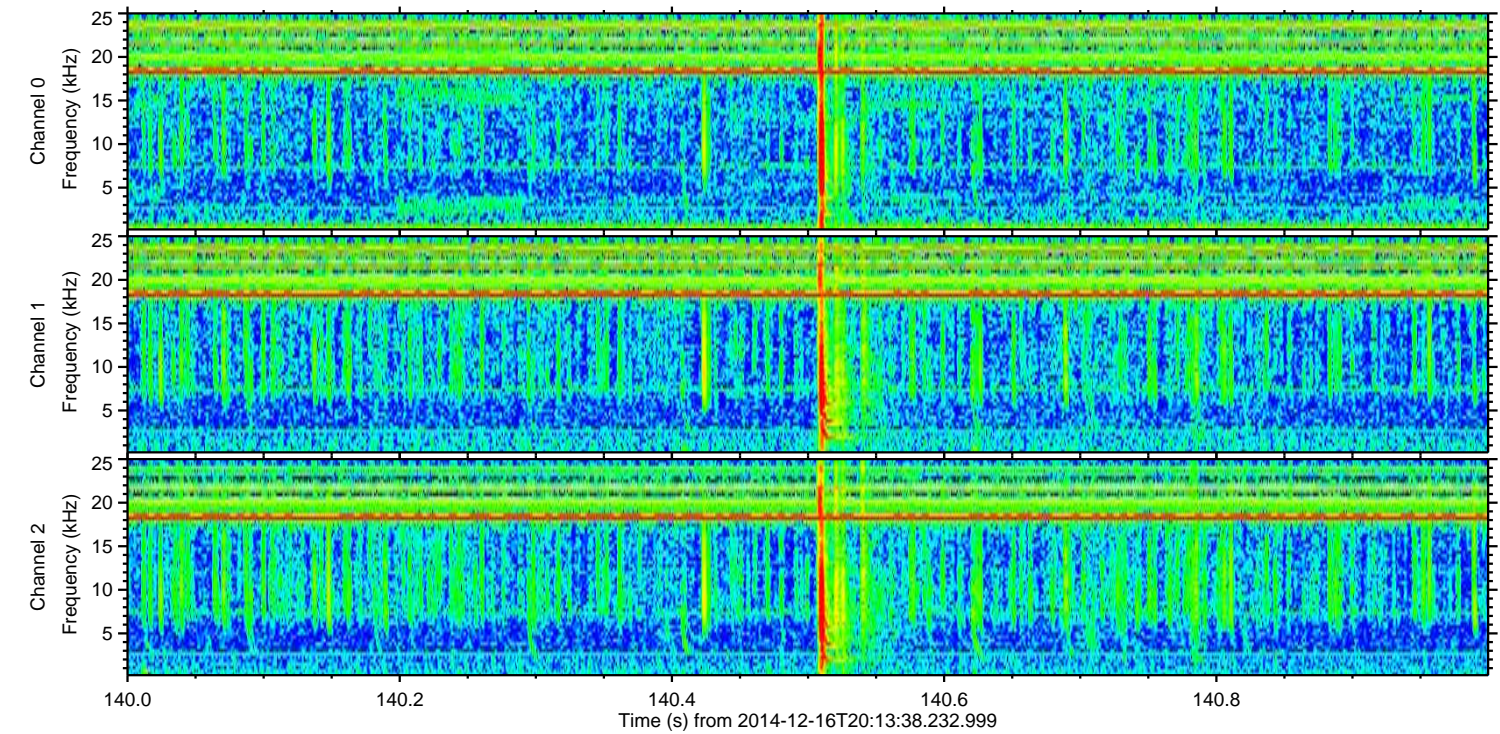
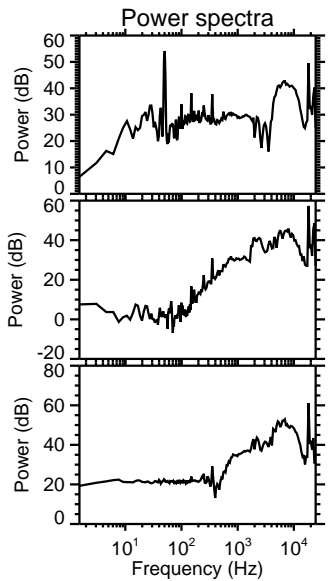
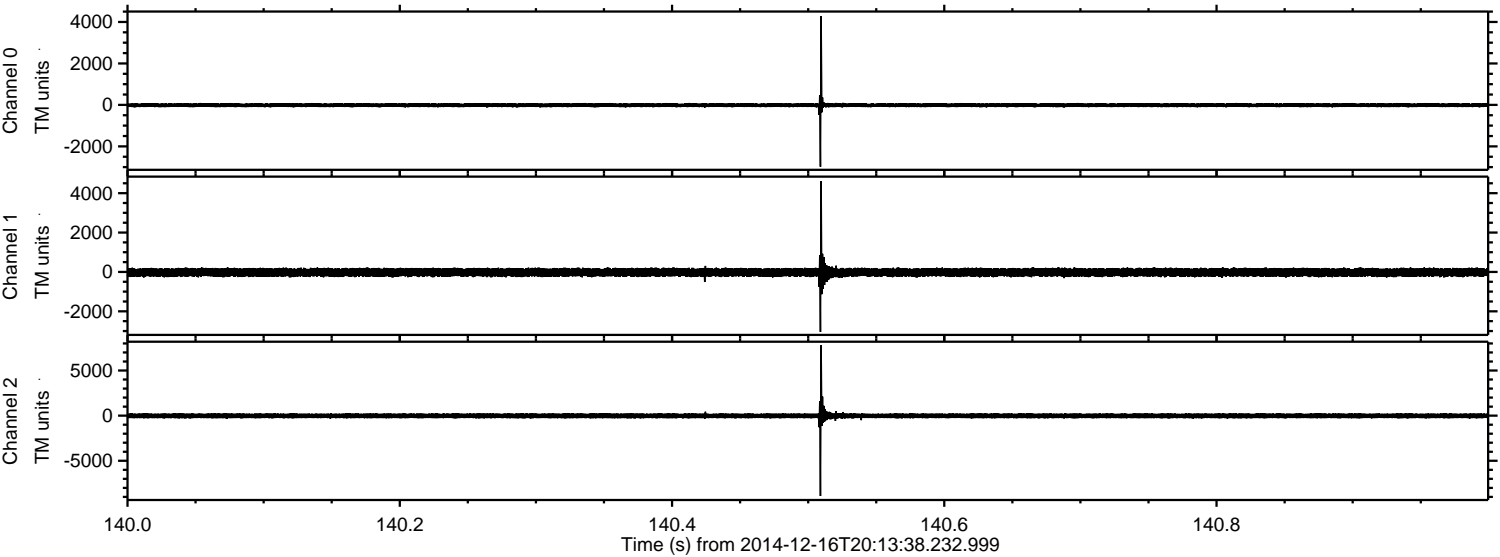

ELMAVAN 3D WAVEFORMS (Measured data sampled at 50 kHz) 49752 packets of 144 samples from 2014-12-16T20:13:38.232.999. Part 83/144

Processed Tue Dec 16 21:22:05 2014 by ELM ver.2012-10-06 from 001__elm20141216_201337__dat00.bin

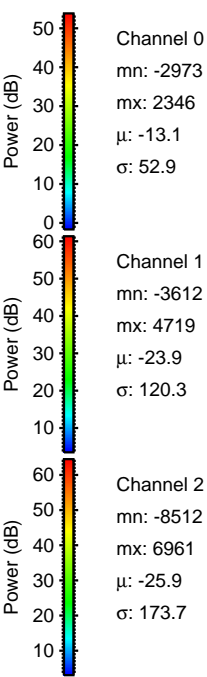
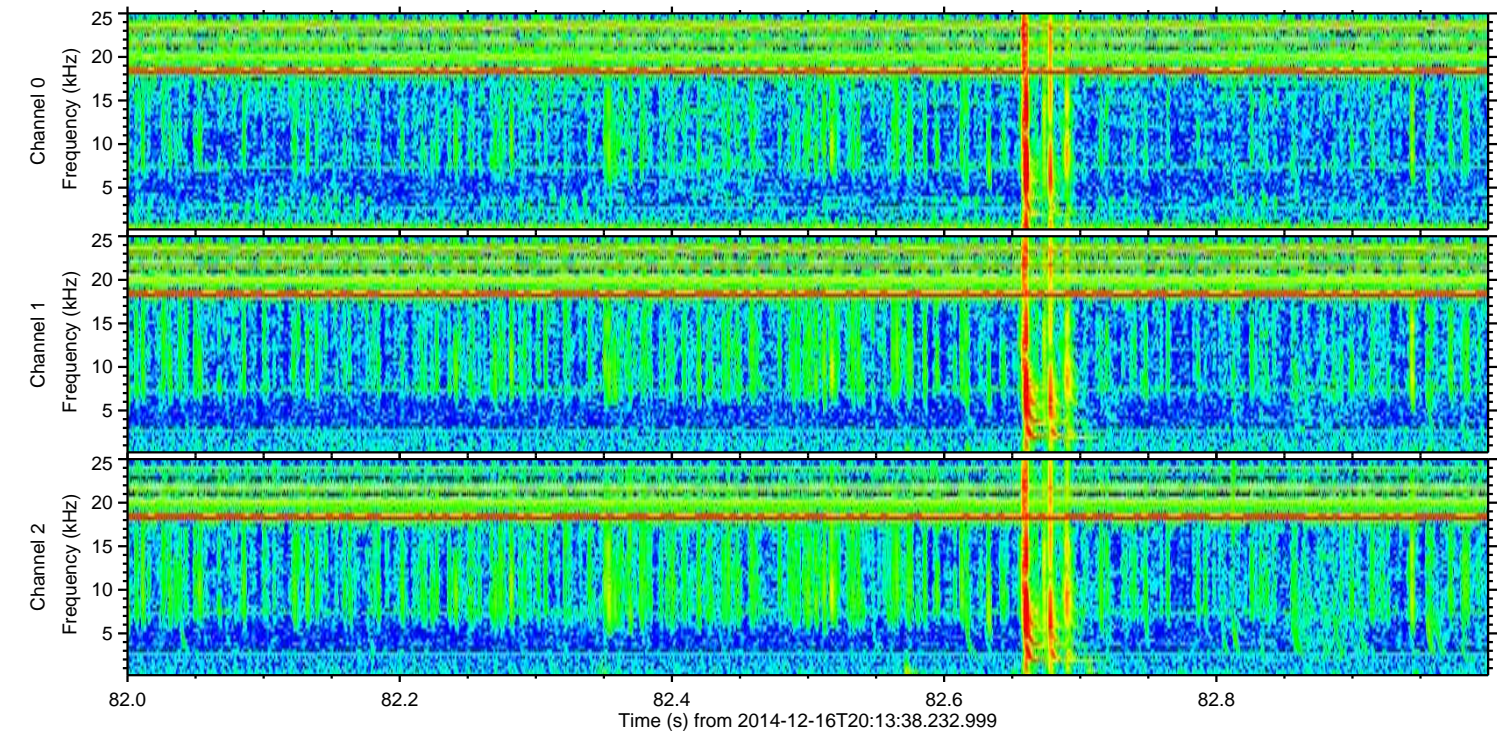
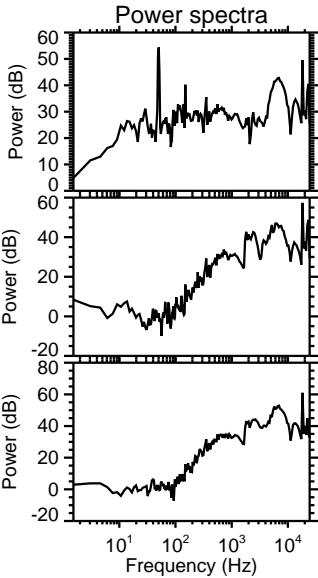
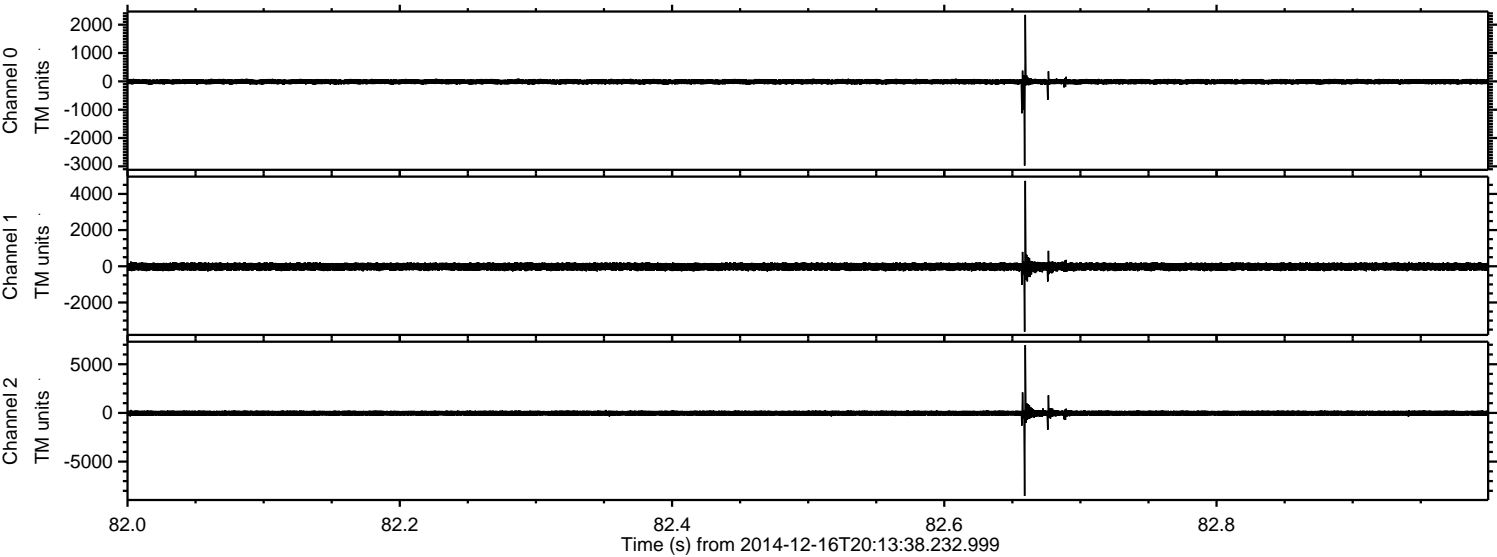

ELMAVAN 3D WAVEFORMS (Measured data sampled at 50 kHz) 49752 packets of 144 samples from 2014-12-16T20:13:38.232.999. Part 136/144

Processed Tue Dec 16 21:22:06 2014 by ELM ver.2012-10-06 from 001__elm20141216_201337__dat00.bin

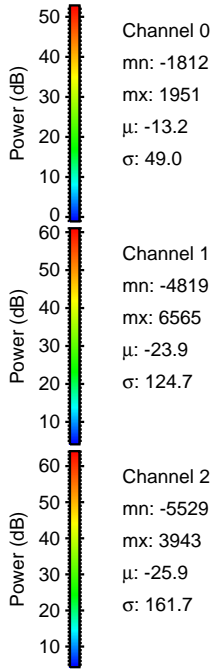
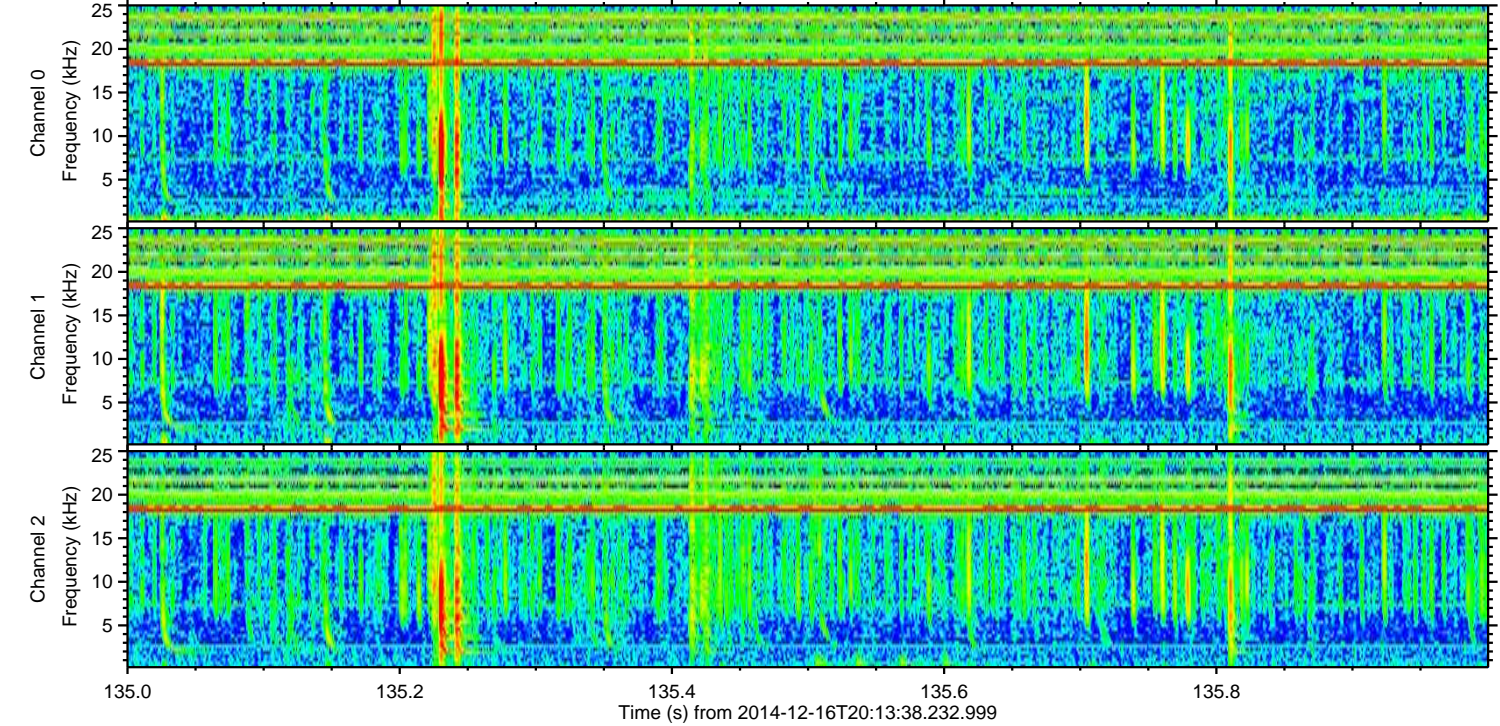
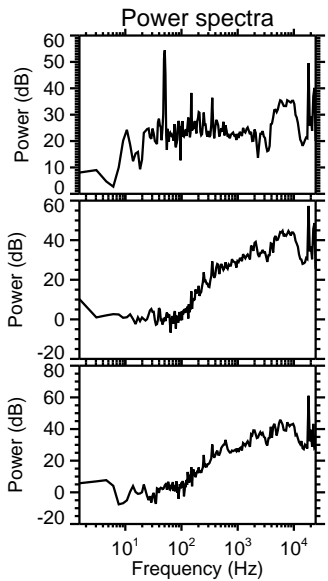
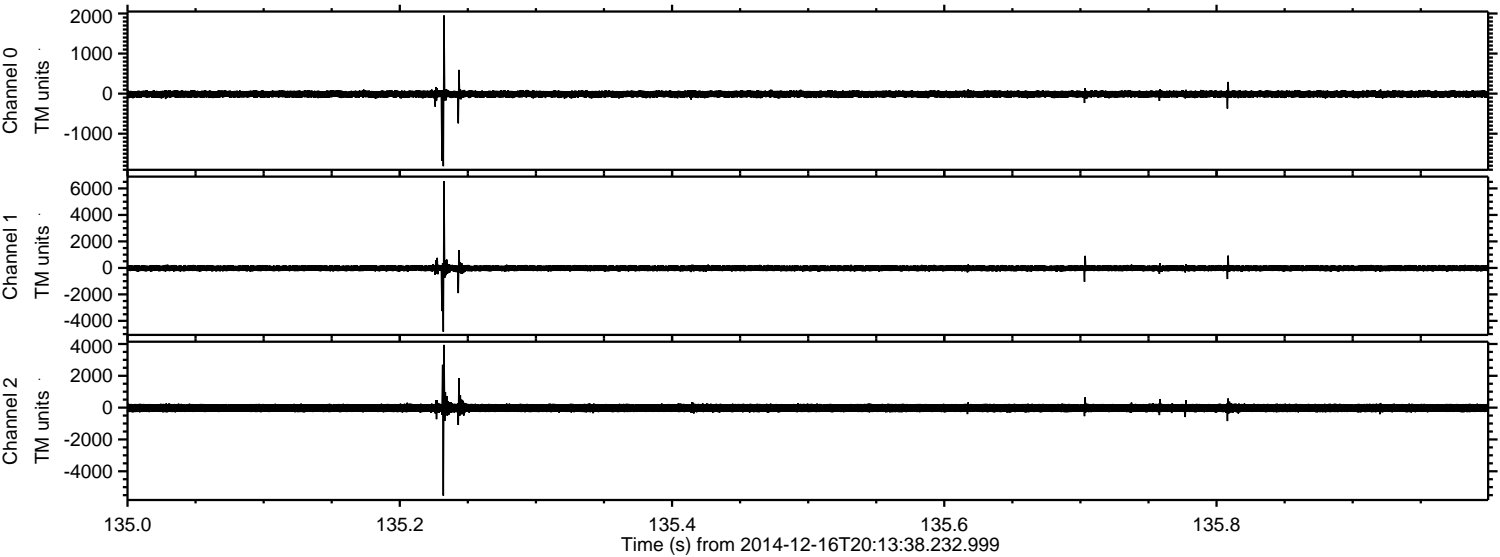

Channel 0
mn: -1812
mx: 1951
 μ : -13.2
 σ : 49.0

Channel 1
mn: -4819
mx: 6565
 μ : -23.9
 σ : 124.7

Channel 2
mn: -5529
mx: 3943
 μ : -25.9
 σ : 161.7

ELMAVAN 3D WAVEFORMS (Measured data sampled at 50 kHz) 49752 packets of 144 samples from 2014-12-16T20:13:38.232.999. Part 35/144

Processed Tue Dec 16 21:22:07 2014 by ELM ver.2012-10-06 from 001__elm20141216_201337__dat00.bin

