

# ELMAVAN 3D WAVEFORMS (Measured data sampled at 50 kHz) 49788 packets of 144 samples from 2014-12-16T15:28:30.057.999.

Processed Tue Dec 16 16:35:43 2014 by ELM ver.2012-10-06 from 001\_\_elm20141216\_152829\_\_dat00.bin

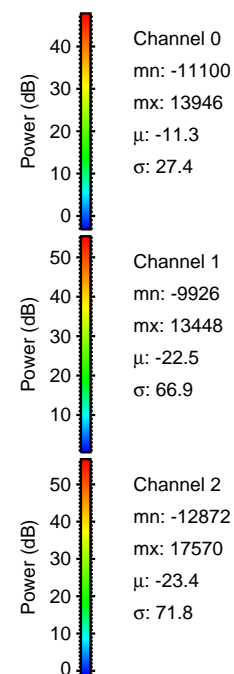

Processed Tue Dec 16 16:35:55 2014 by ELM ver.2012-10-06 from 001\_\_elm20141216\_152829\_\_dat00.bin

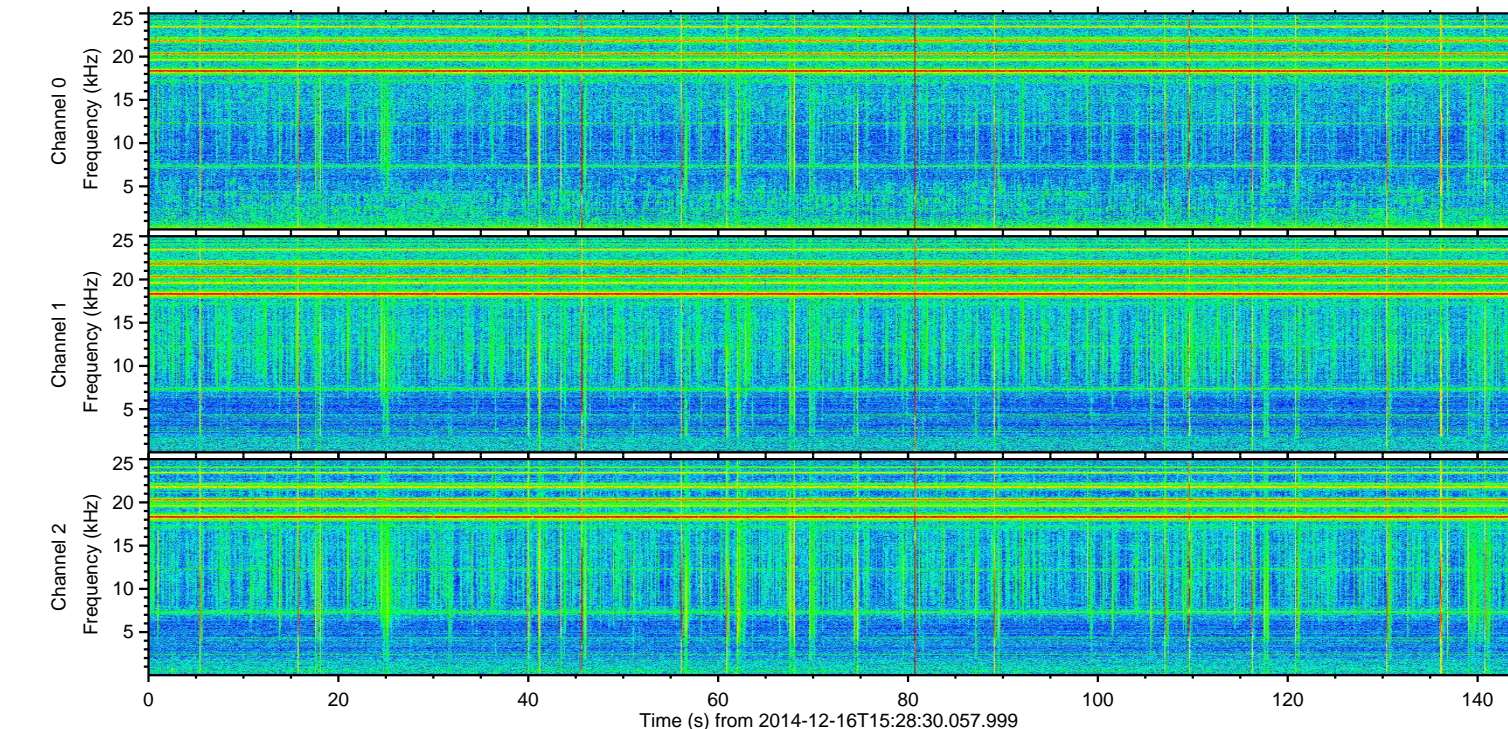
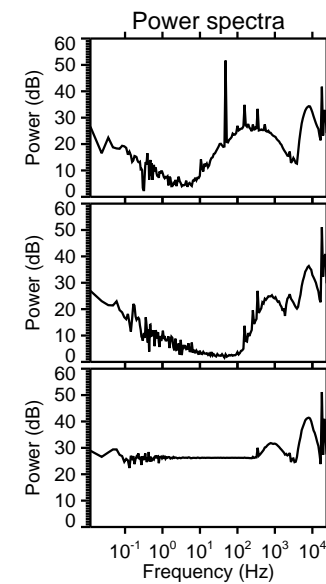
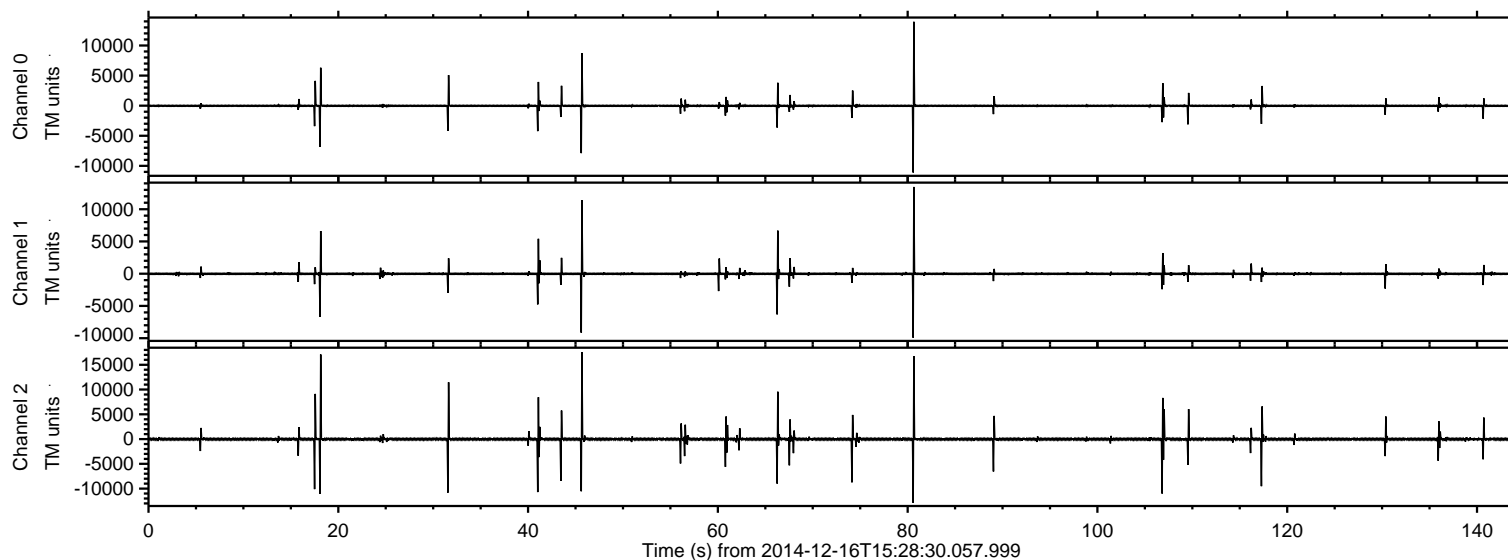
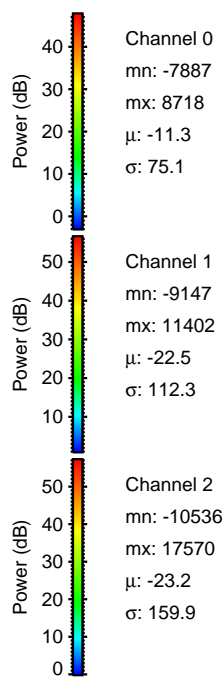
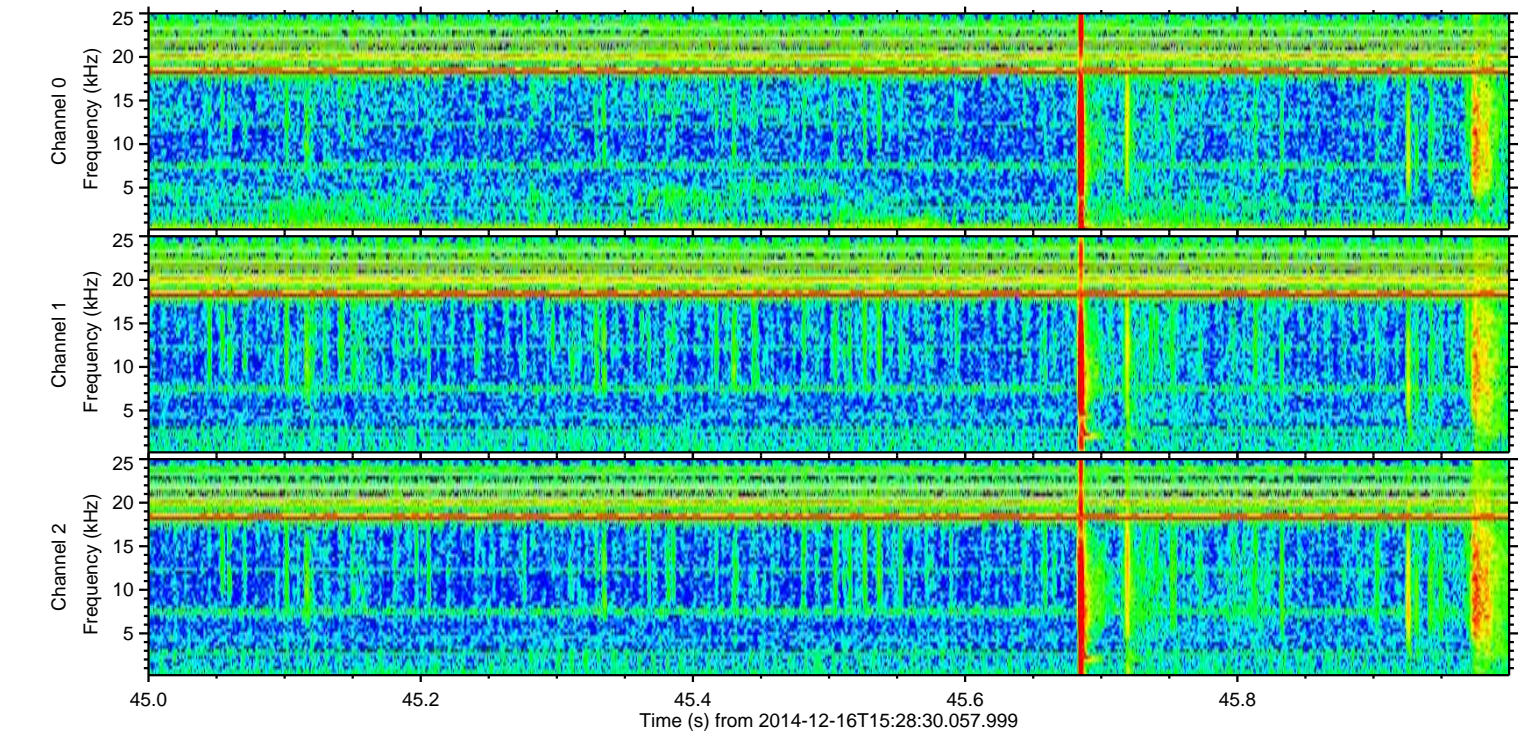
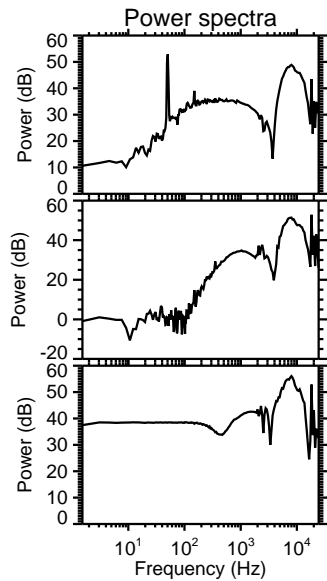
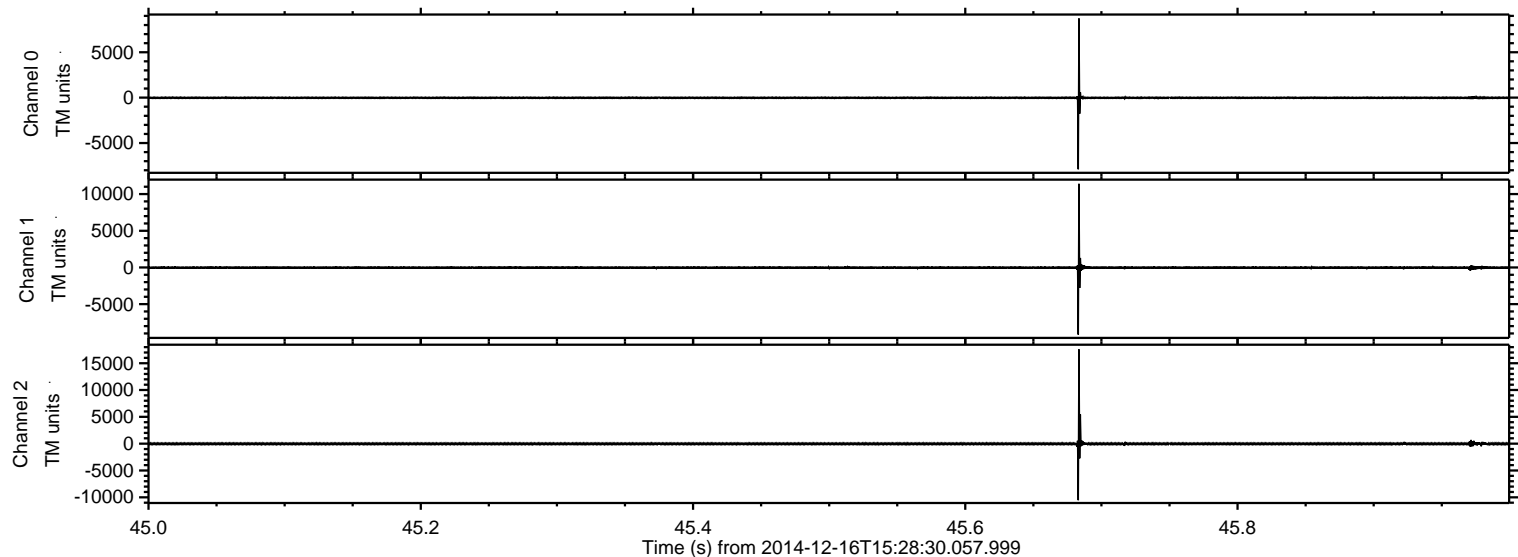

ELMAVAN 3D WAVEFORMS (Measured data sampled at 50 kHz) 49788 packets of 144 samples from 2014-12-16T15:28:30.057.999. Part 19/144

Processed Tue Dec 16 16:35:56 2014 by ELM ver.2012-10-06 from 001\_\_elm20141216\_152829\_\_dat00.bin

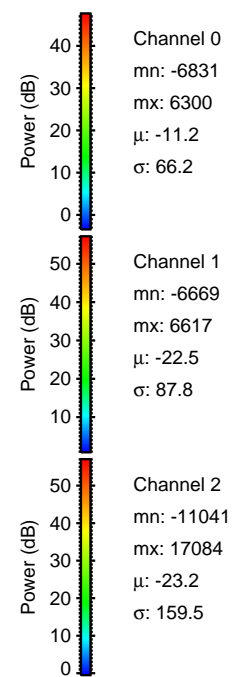
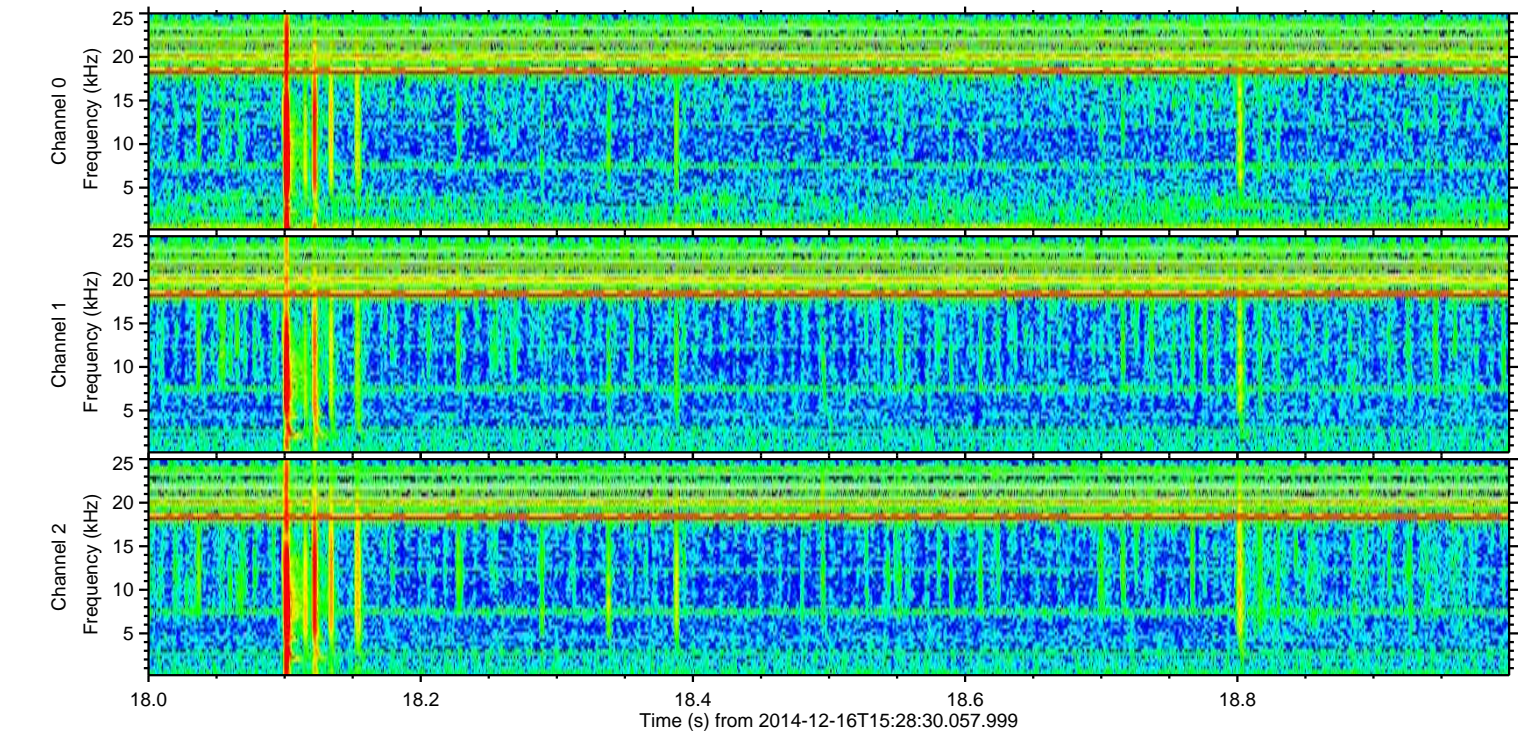
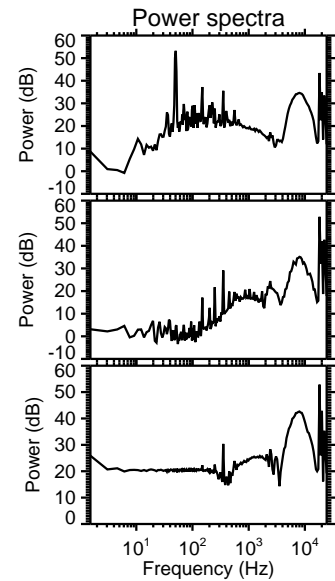
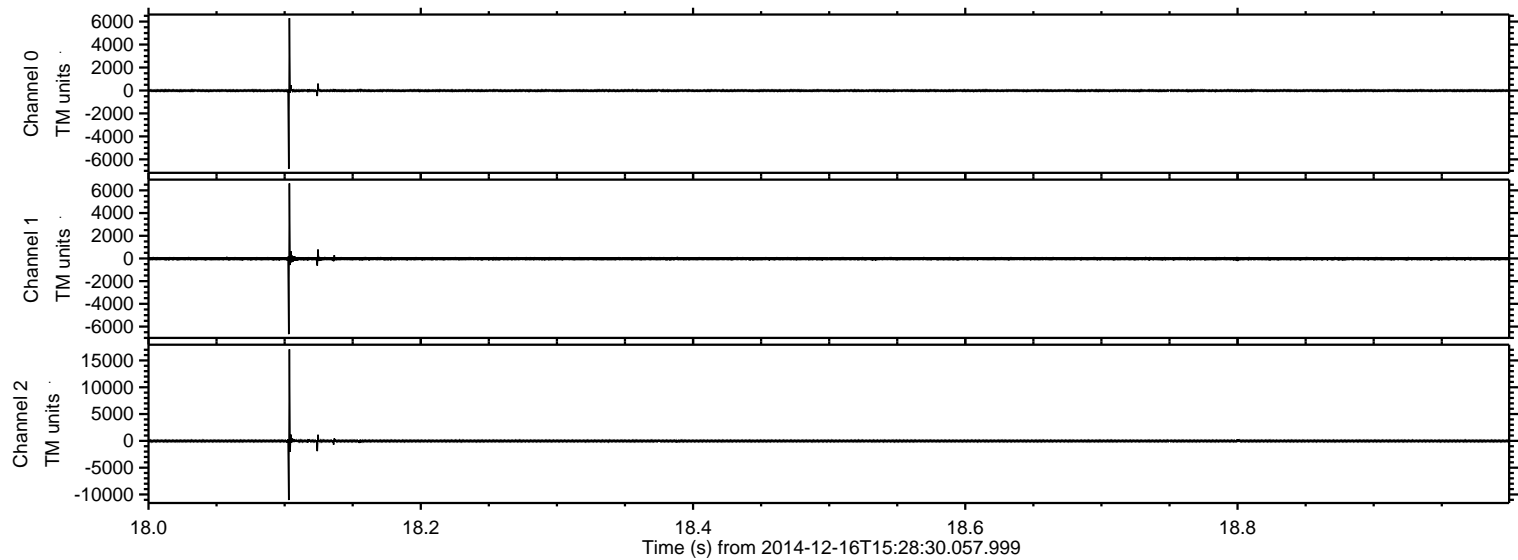

Processed Tue Dec 16 16:35:56 2014 by ELM ver.2012-10-06 from 001\_\_elm20141216\_152829\_\_dat00.bin

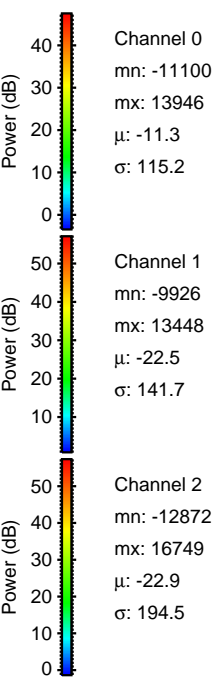
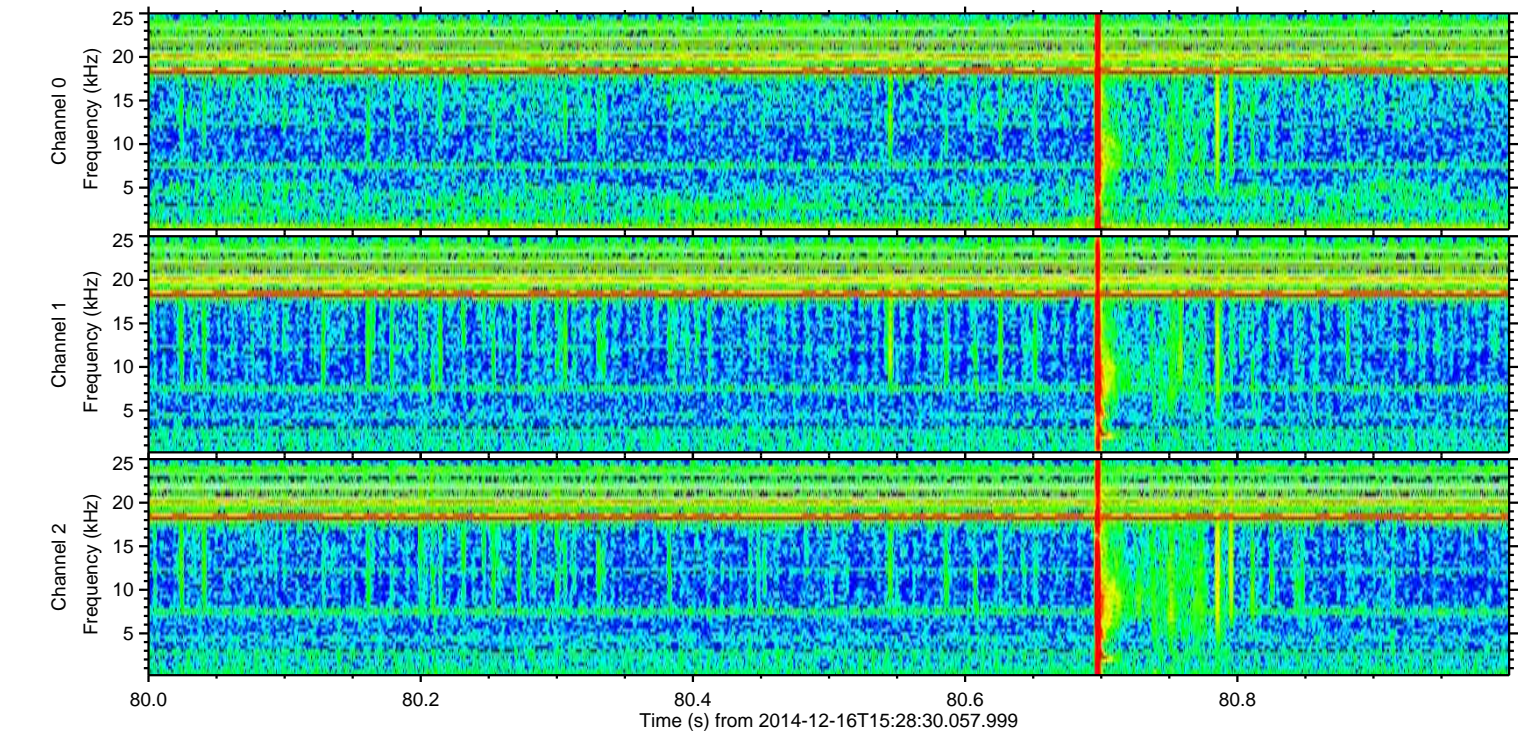
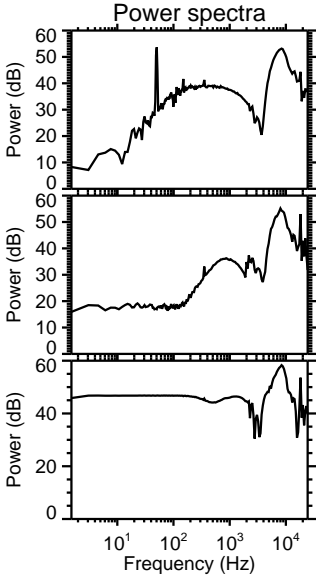
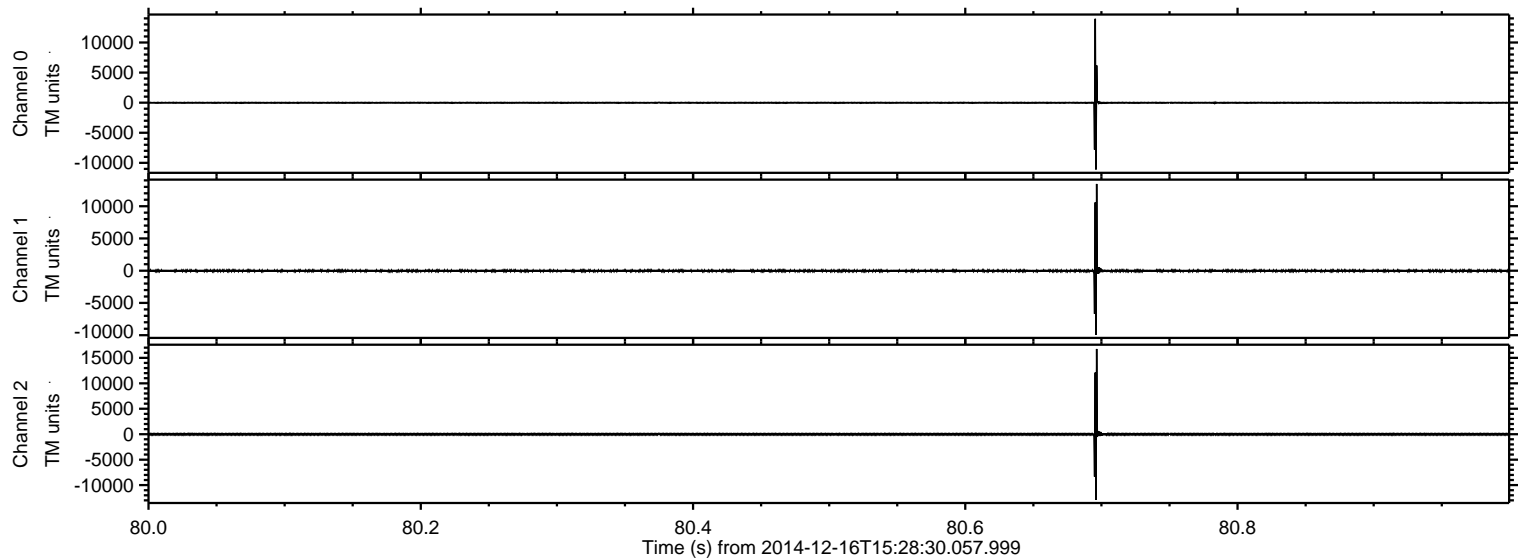

Processed Tue Dec 16 16:35:57 2014 by ELM ver.2012-10-06 from 001\_\_elm20141216\_152829\_\_dat00.bin

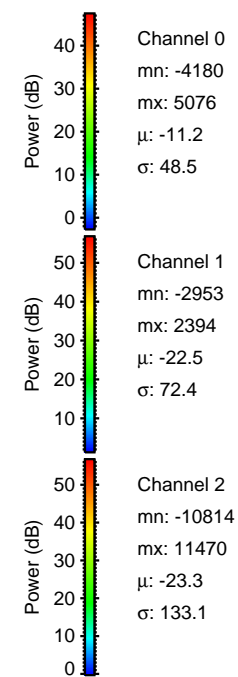
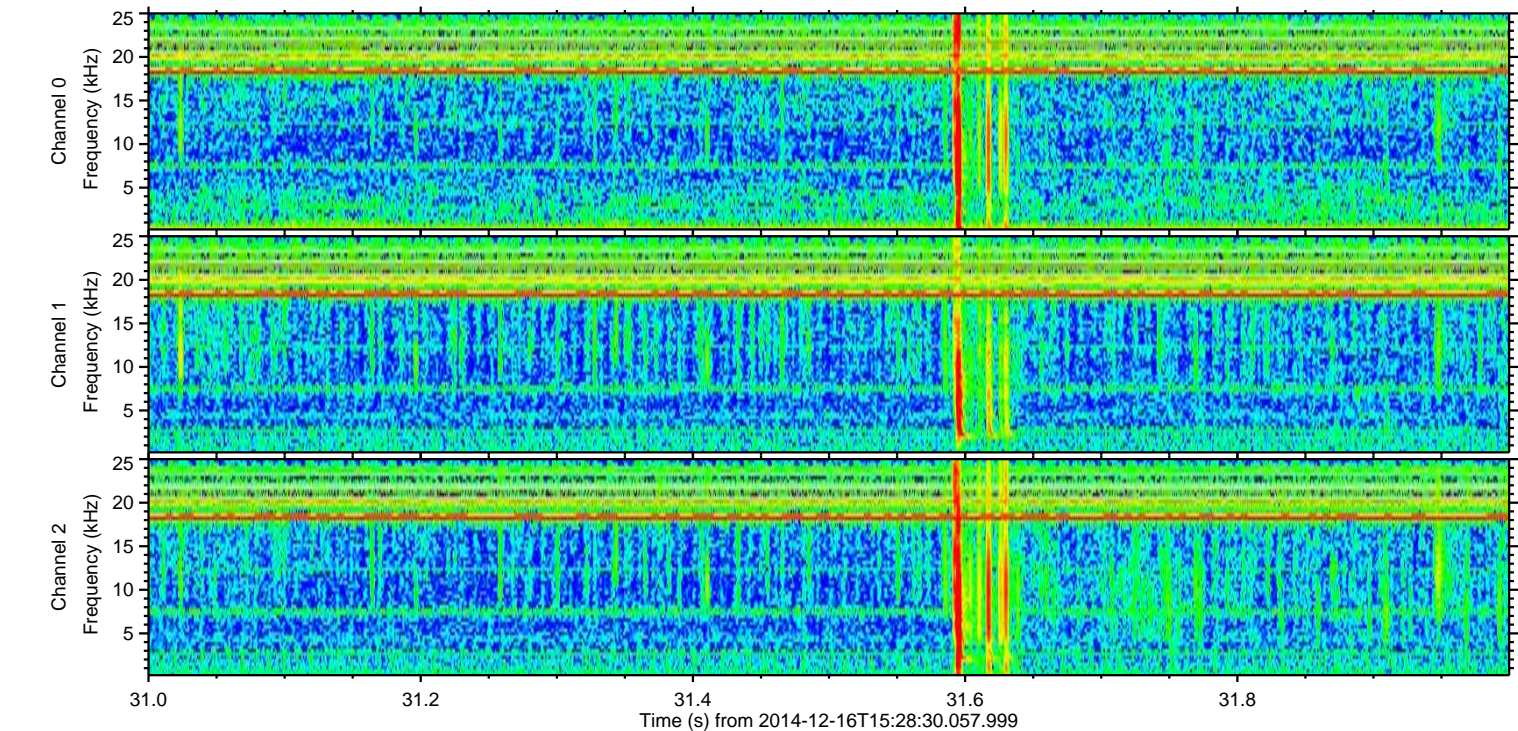
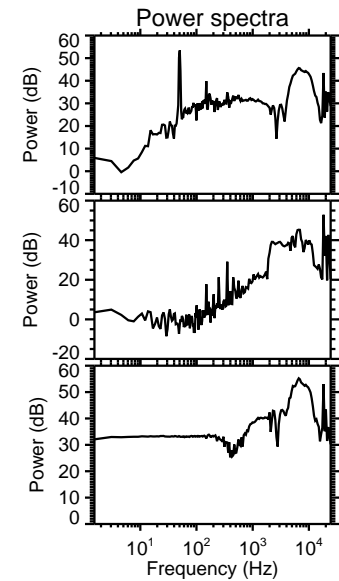
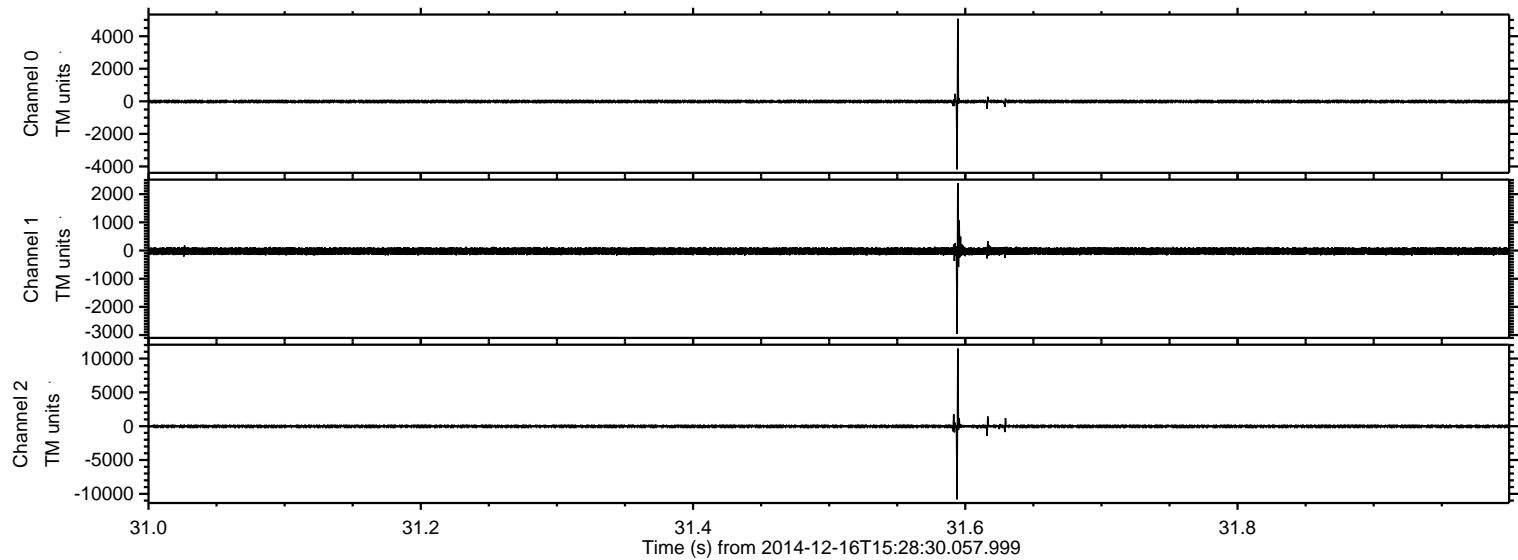

ELMAVAN 3D WAVEFORMS (Measured data sampled at 50 kHz) 49788 packets of 144 samples from 2014-12-16T15:28:30.057.999. Part 107/144

Processed Tue Dec 16 16:35:58 2014 by ELM ver.2012-10-06 from 001\_\_elm20141216\_152829\_\_dat00.bin

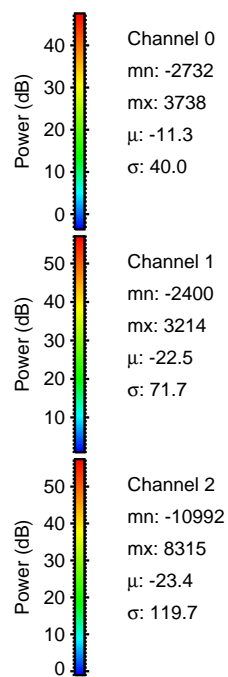
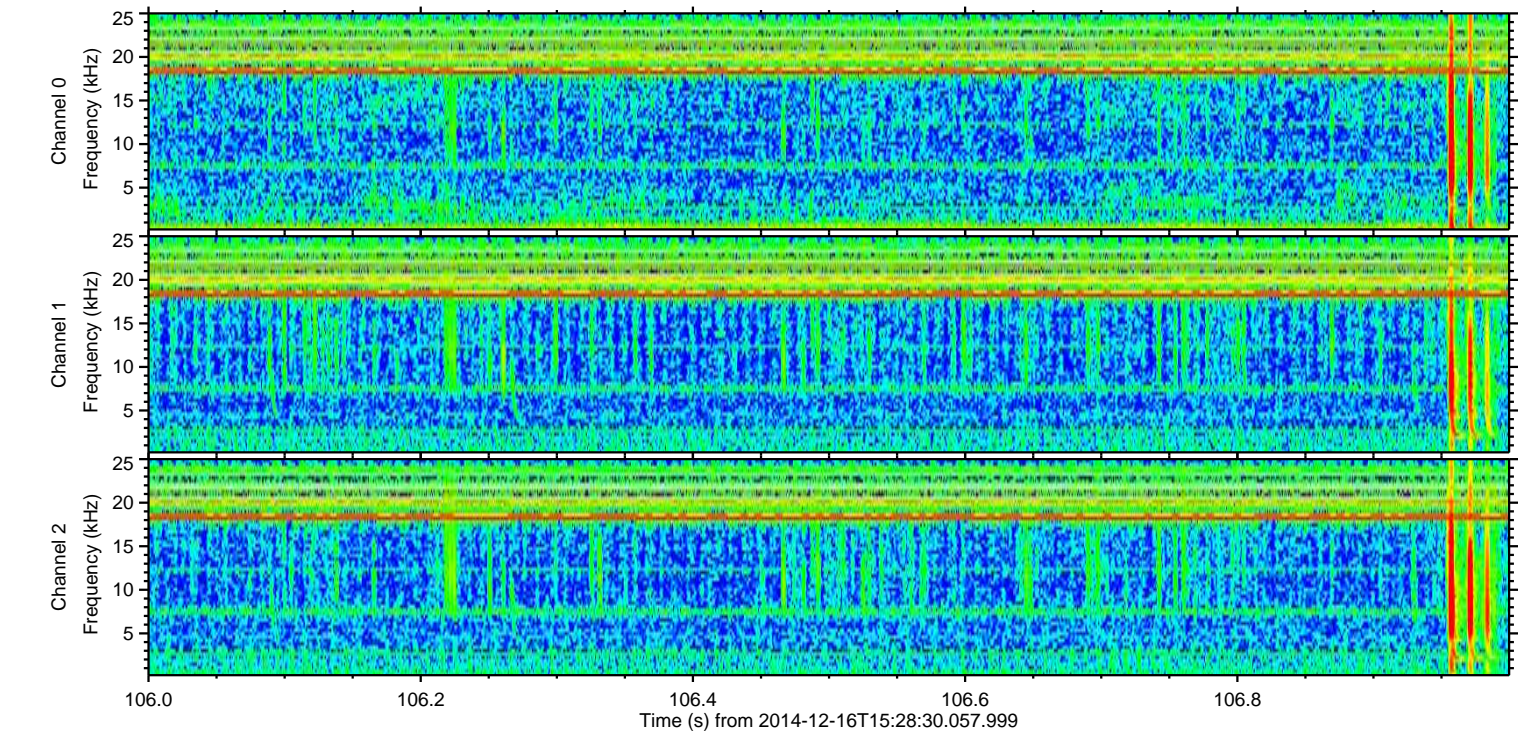
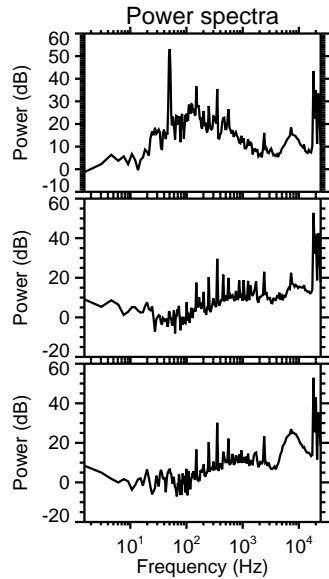
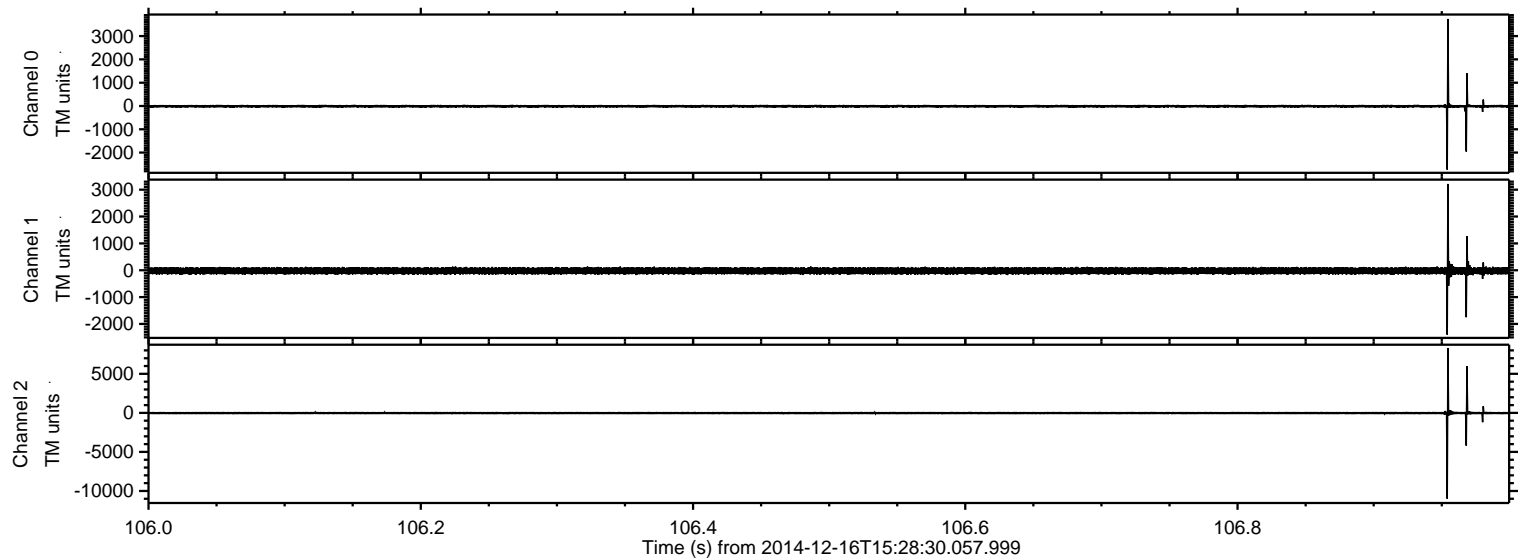

ELMAVAN 3D WAVEFORMS (Measured data sampled at 50 kHz) 49788 packets of 144 samples from 2014-12-16T15:28:30.057.999. Part 42/144

Processed Tue Dec 16 16:35:59 2014 by ELM ver.2012-10-06 from 001\_\_elm20141216\_152829\_\_dat00.bin

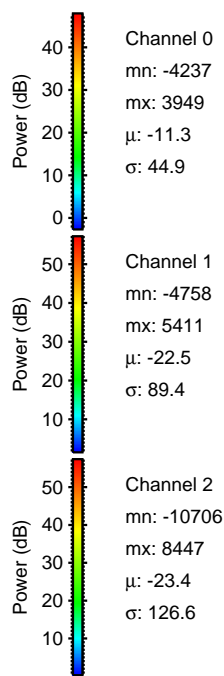
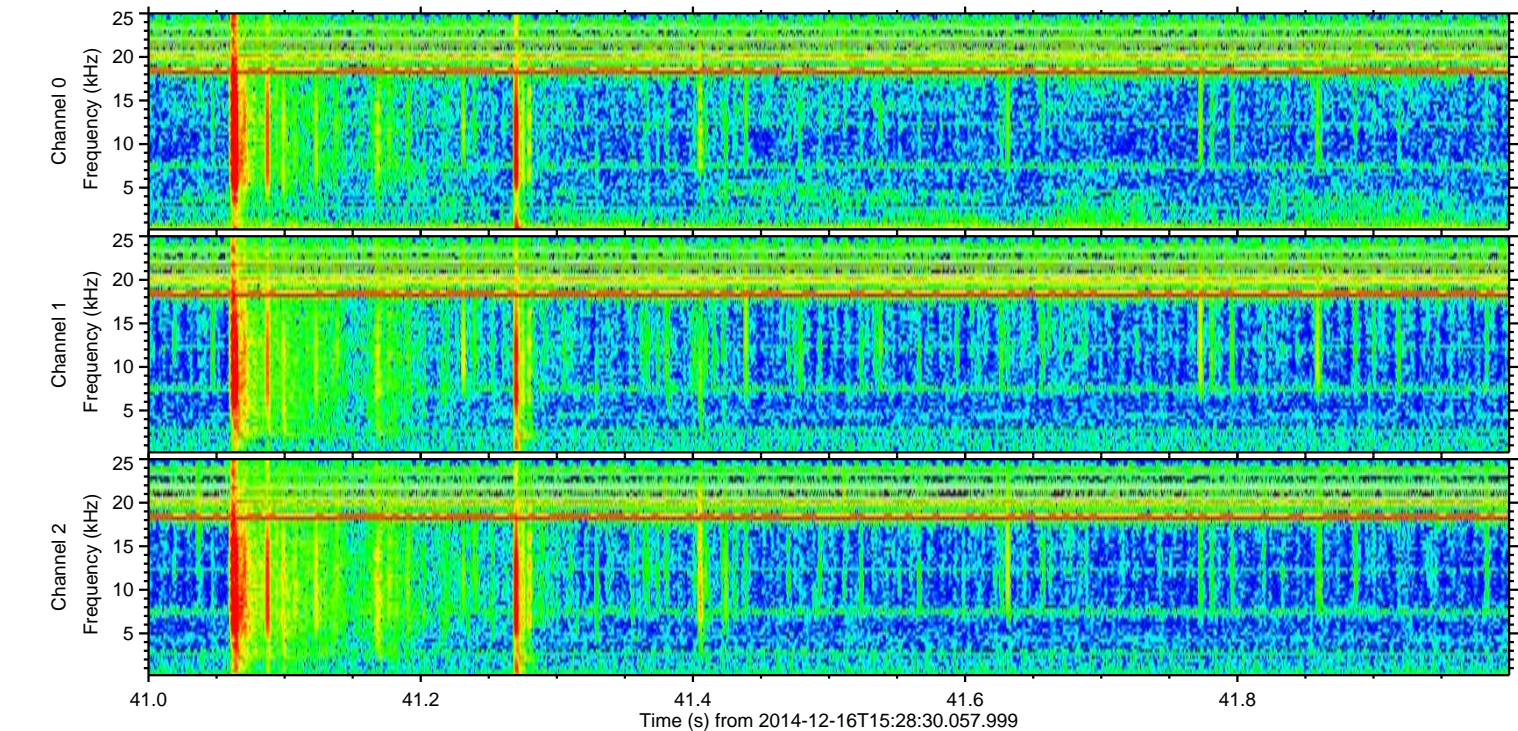
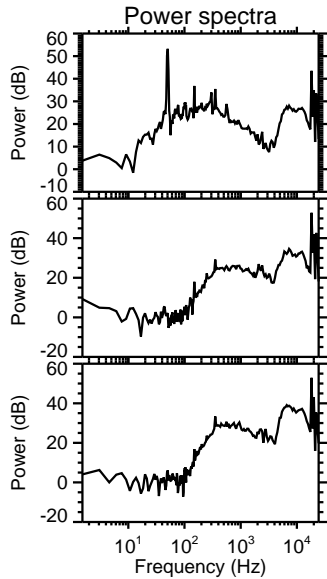
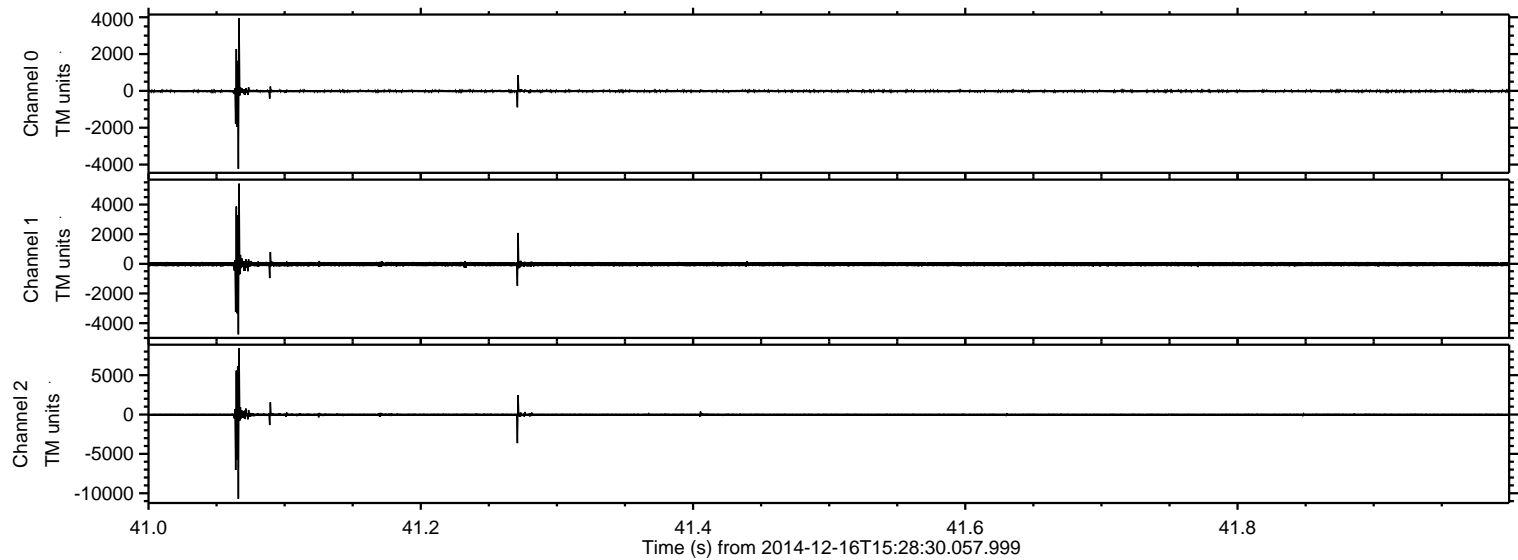

ELMAVAN 3D WAVEFORMS (Measured data sampled at 50 kHz) 49788 packets of 144 samples from 2014-12-16T15:28:30.057.999. Part 18/144

Processed Tue Dec 16 16:36:00 2014 by ELM ver.2012-10-06 from 001\_\_elm20141216\_152829\_\_dat00.bin

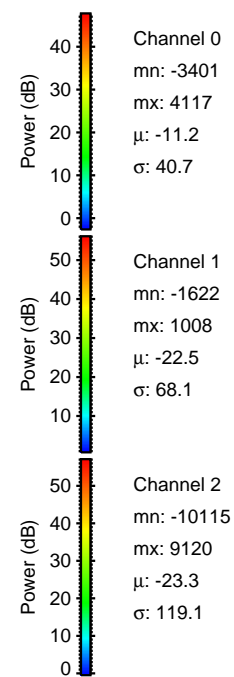
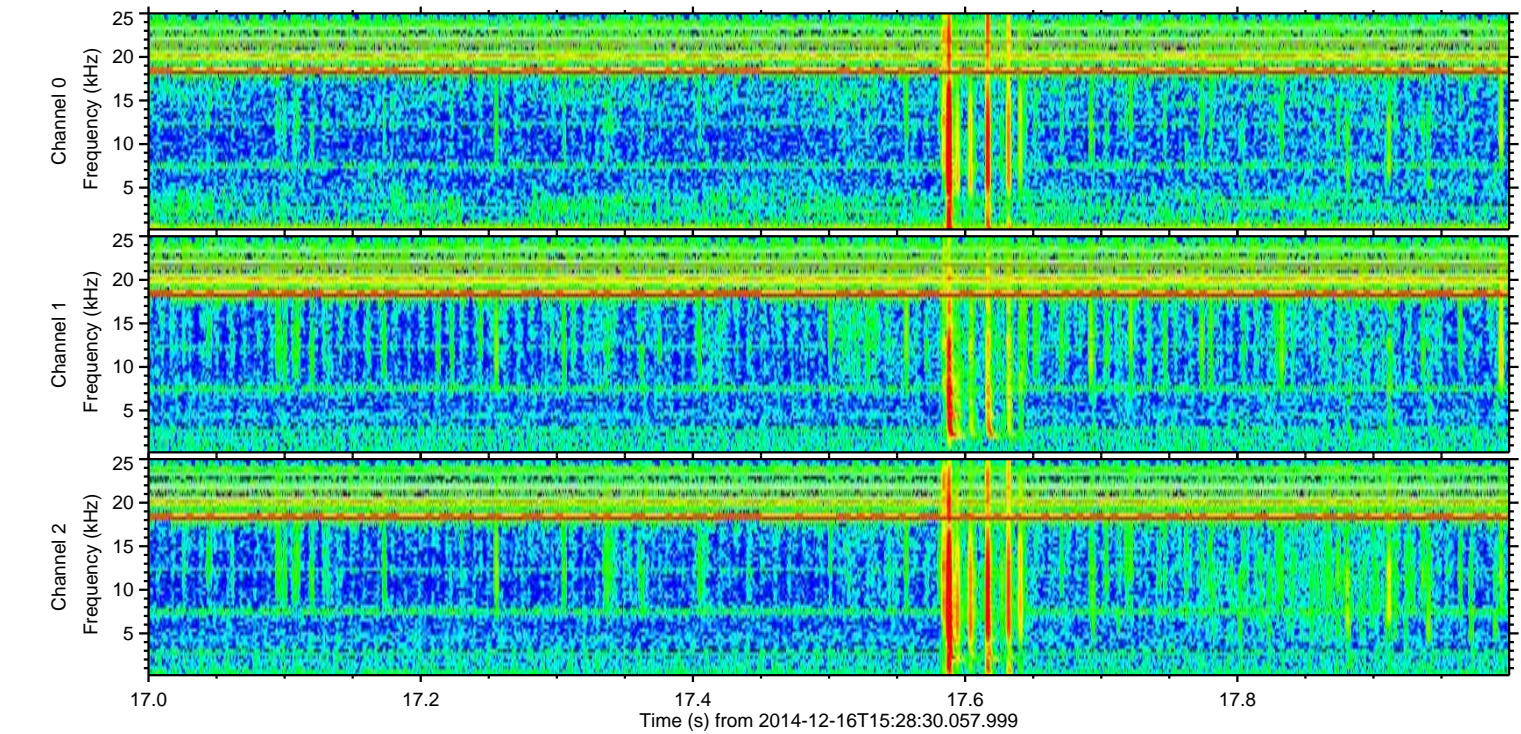
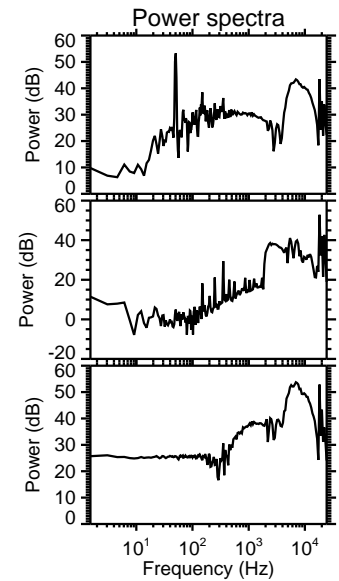
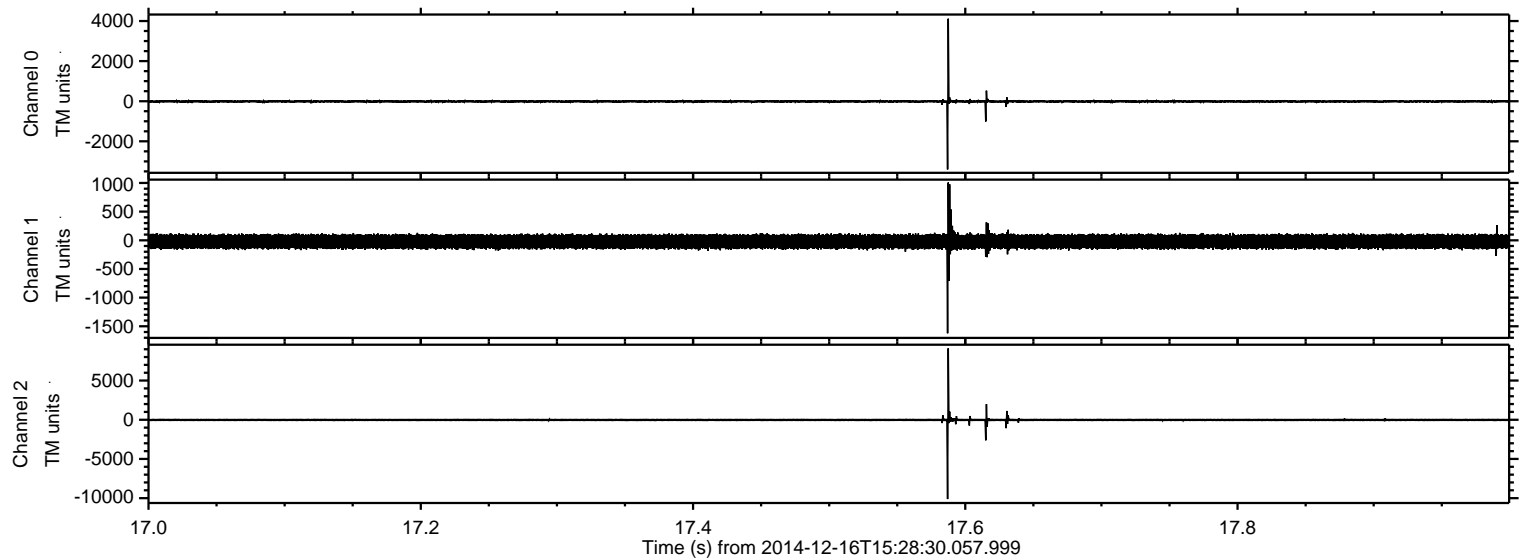

Processed Tue Dec 16 16:36:01 2014 by ELM ver.2012-10-06 from 001\_\_elm20141216\_152829\_\_dat00.bin

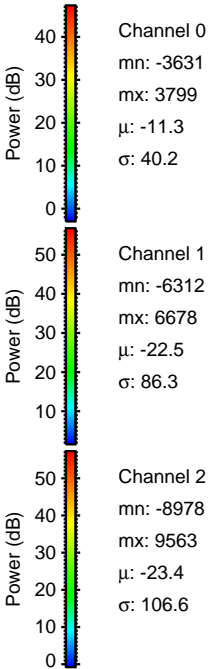
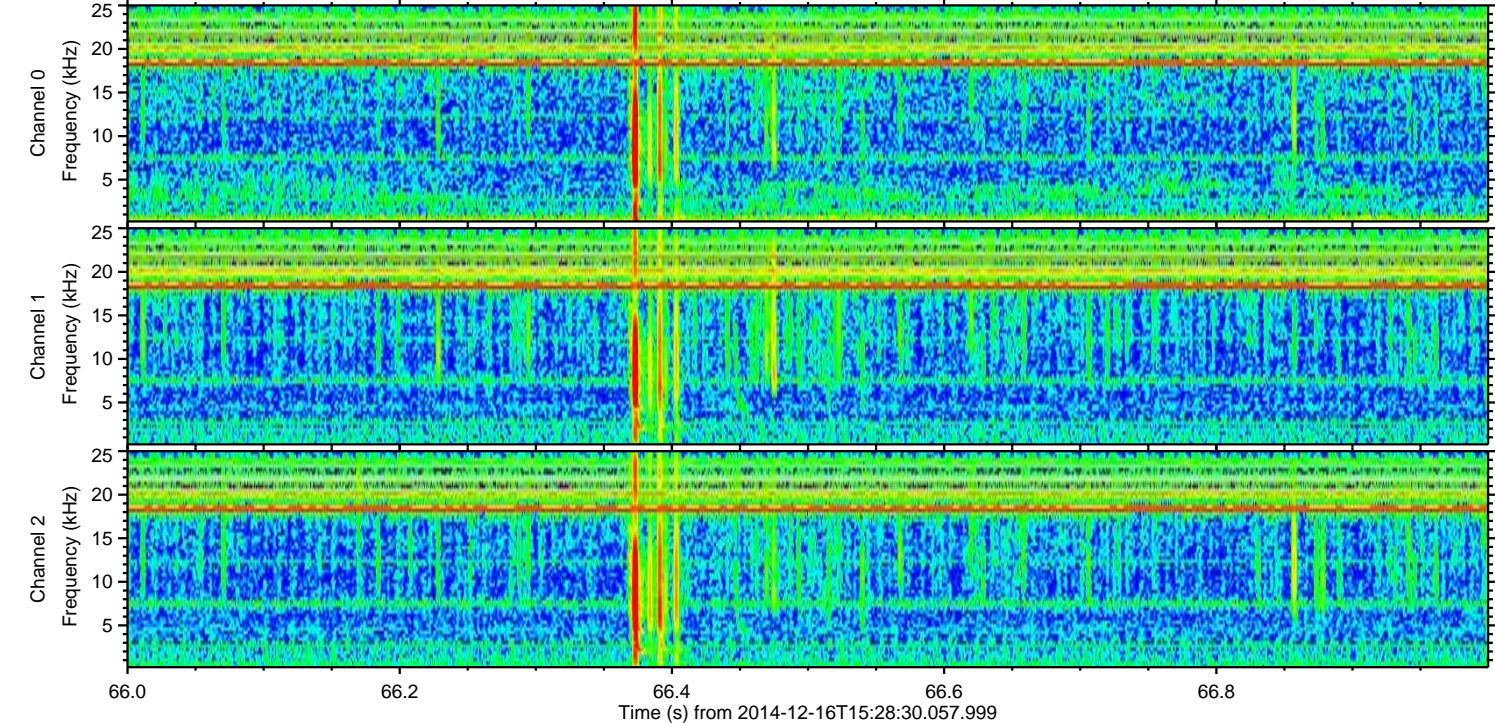
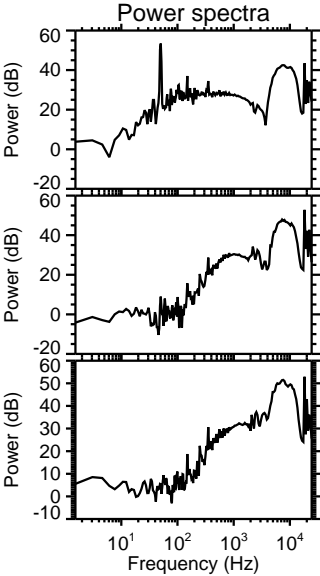
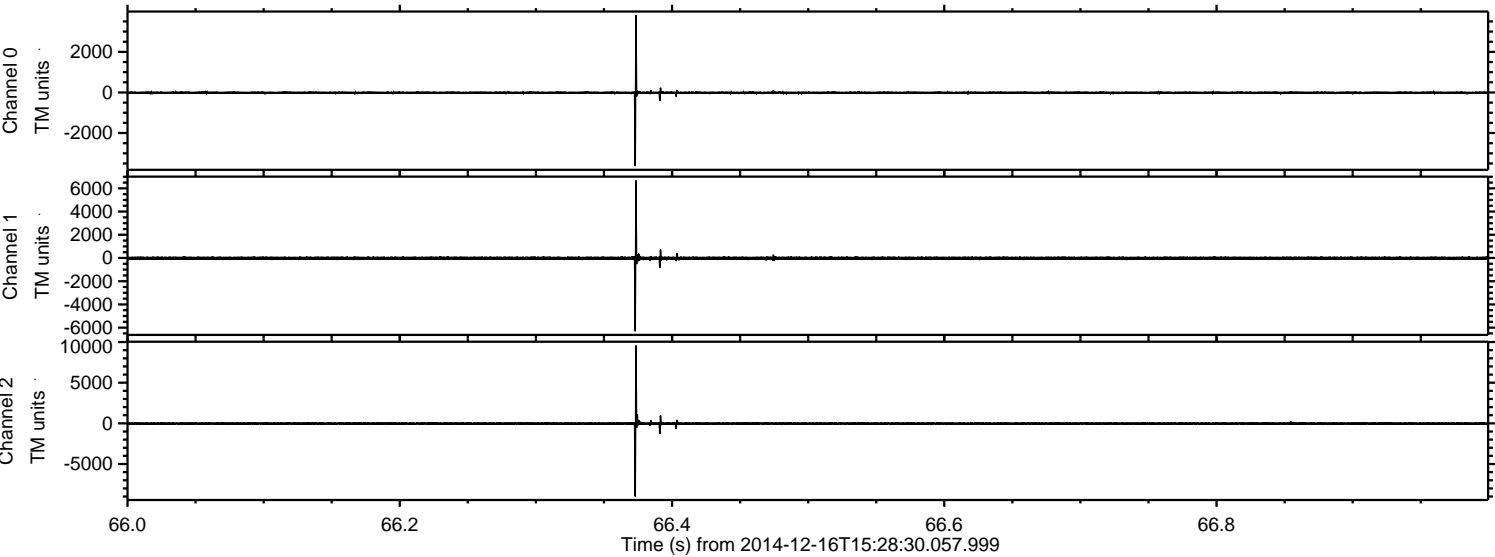

Processed Tue Dec 16 16:36:02 2014 by ELM ver.2012-10-06 from 001\_\_elm20141216\_152829\_\_dat00.bin

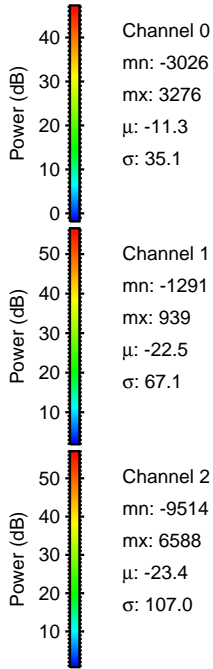
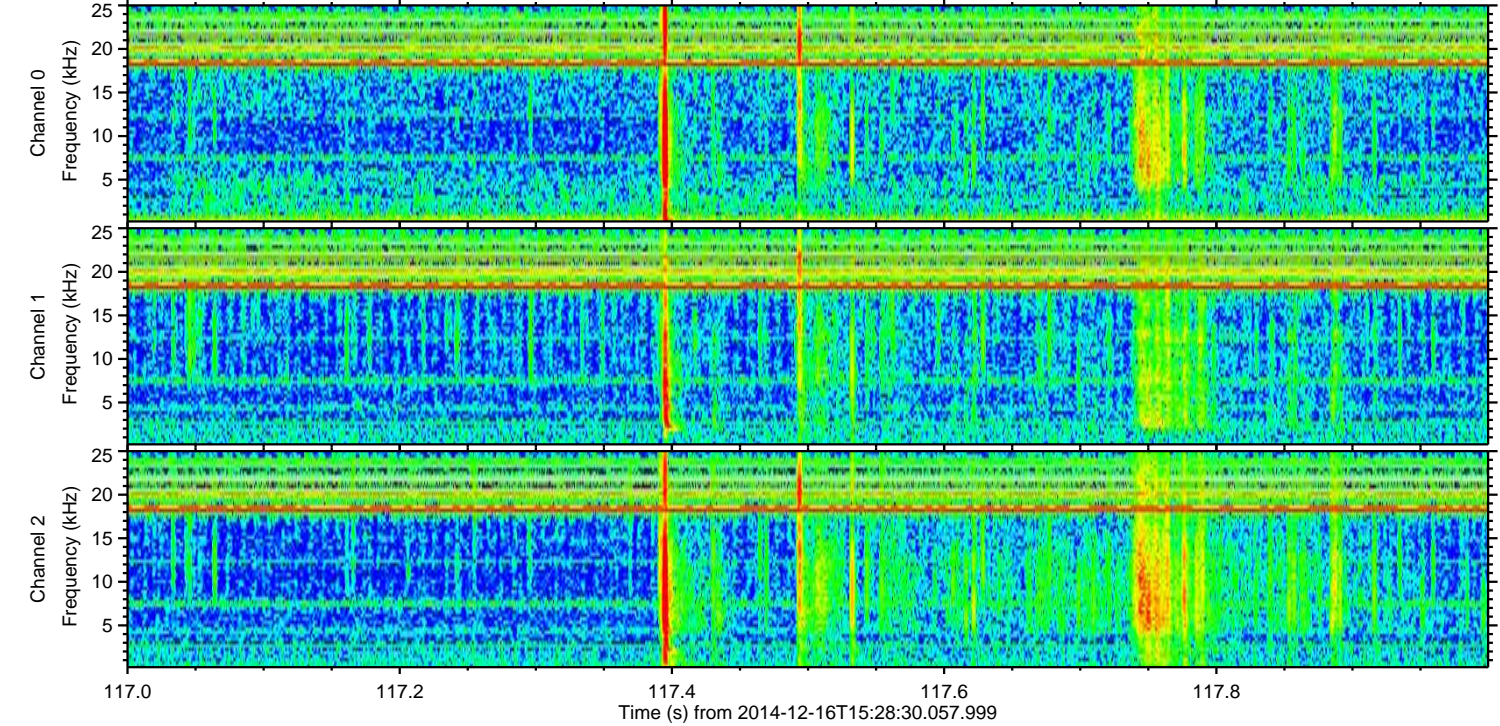
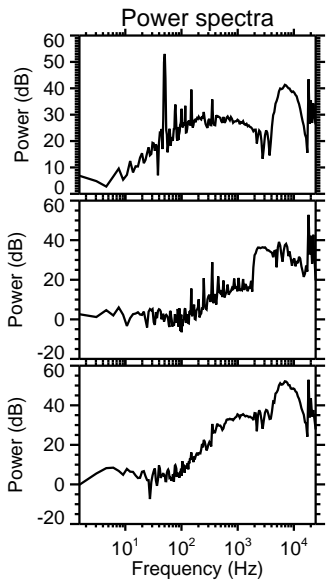
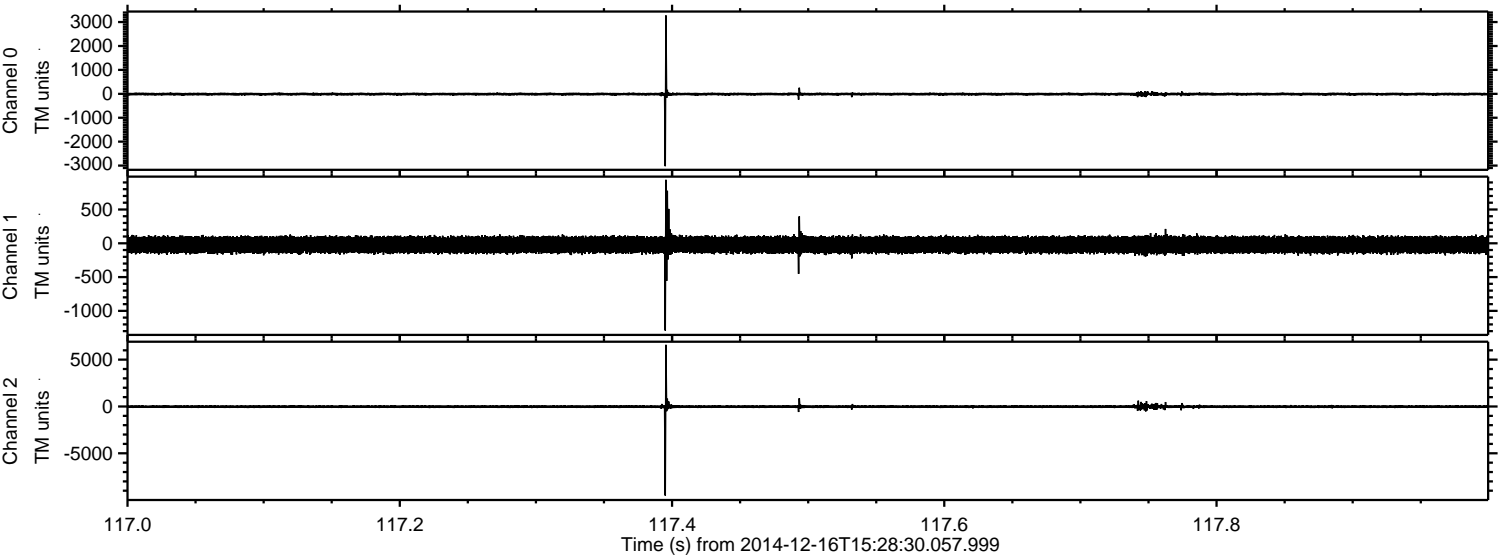

Channel 0  
mn: -3026  
mx: 3276  
μ: -11.3  
σ: 35.1

Channel 1  
mn: -1291  
mx: 939  
μ: -22.5  
σ: 67.1

Channel 2  
mn: -9514  
mx: 6588  
μ: -23.4  
σ: 107.0

