

ELMAVAN 3D WAVEFORMS (Measured data sampled at 50 kHz) 49757 packets of 144 samples from 2014-12-15T00:07:22.618.999.

Processed Mon Dec 15 01:15:35 2014 by ELM ver.2012-10-06 from 001__elm20141215_000721__dat00.bin

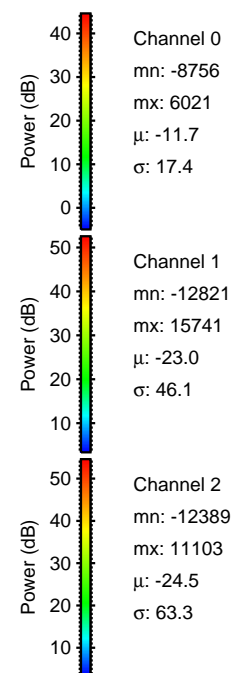
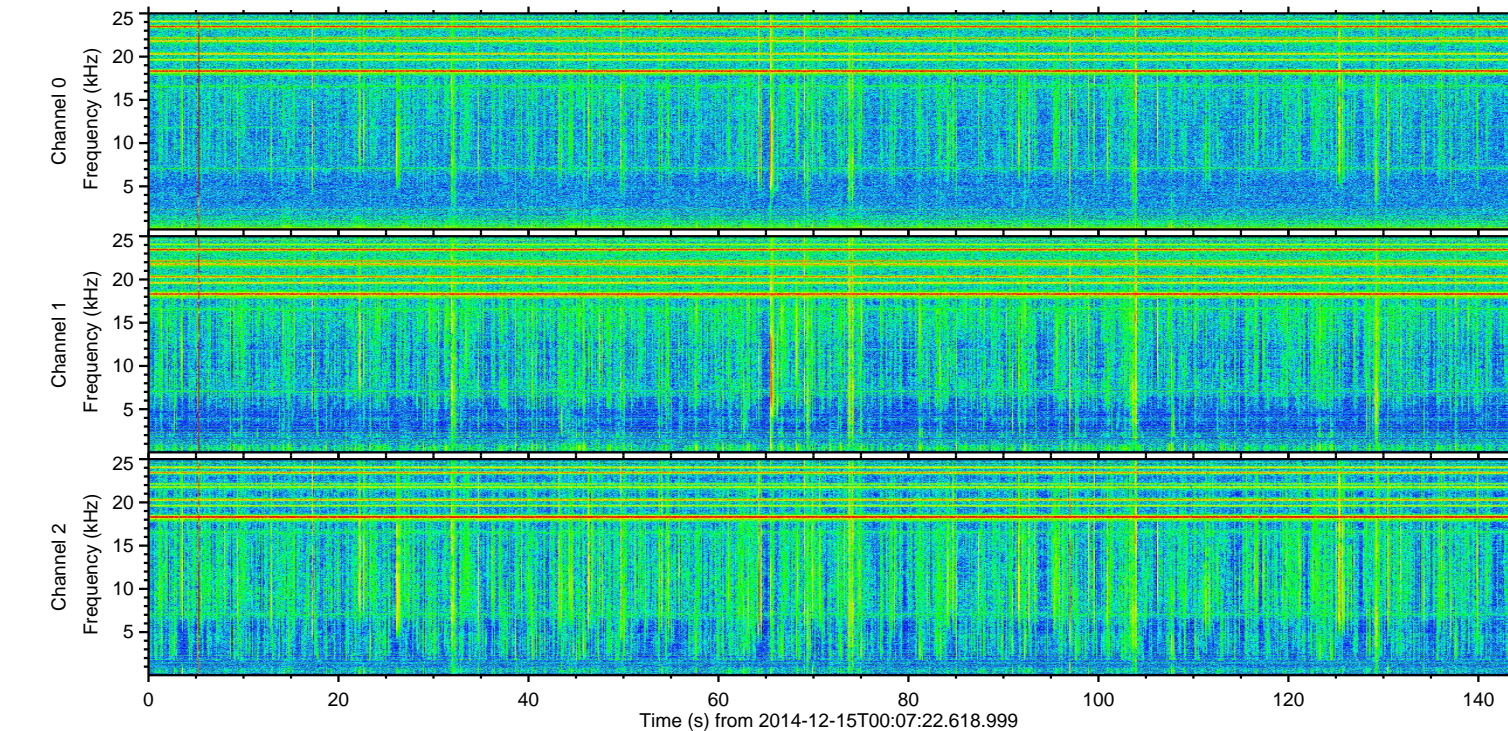
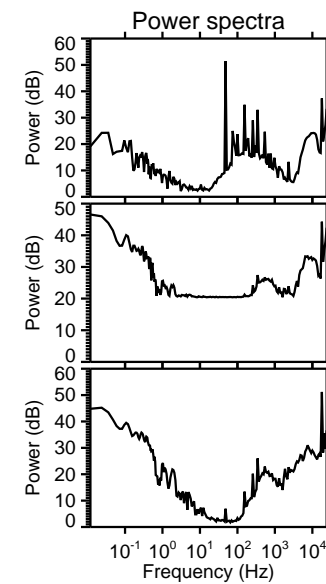
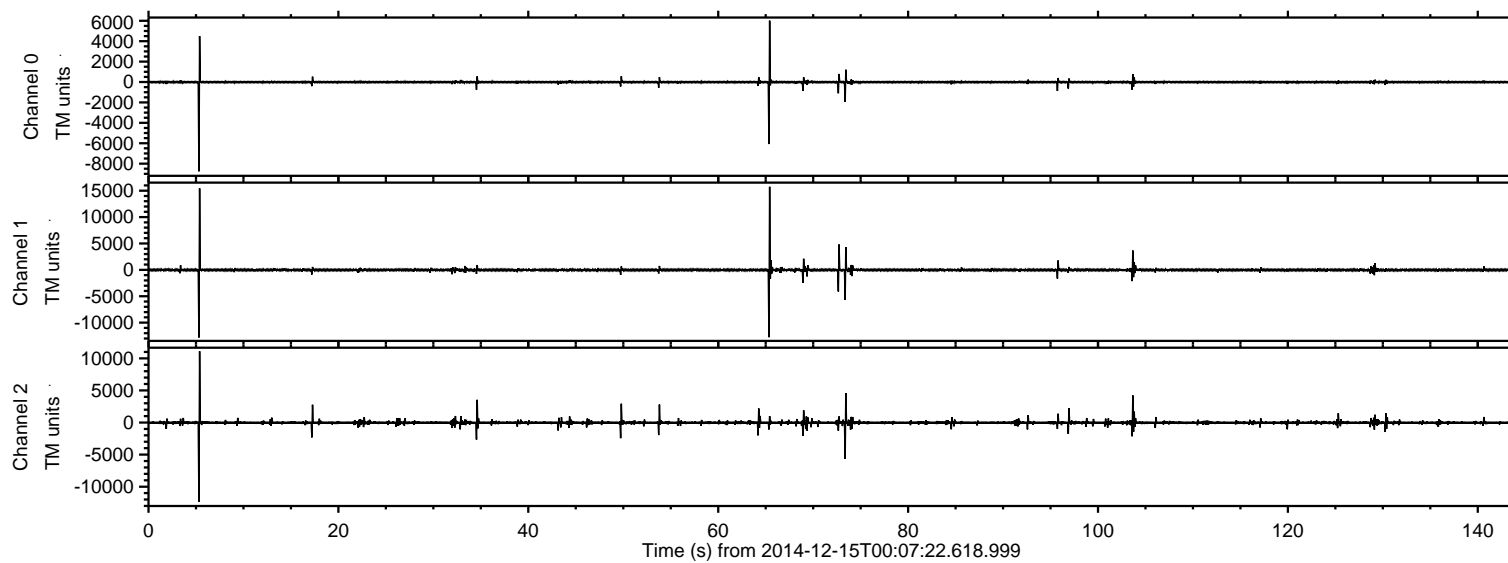

ELMAVAN 3D WAVEFORMS (Measured data sampled at 50 kHz) 49757 packets of 144 samples from 2014-12-15T00:07:22.618.999. Part 66/144

Processed Mon Dec 15 01:15:48 2014 by ELM ver.2012-10-06 from 001__elm20141215_000721__dat00.bin

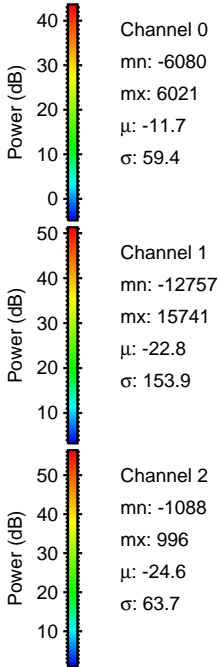
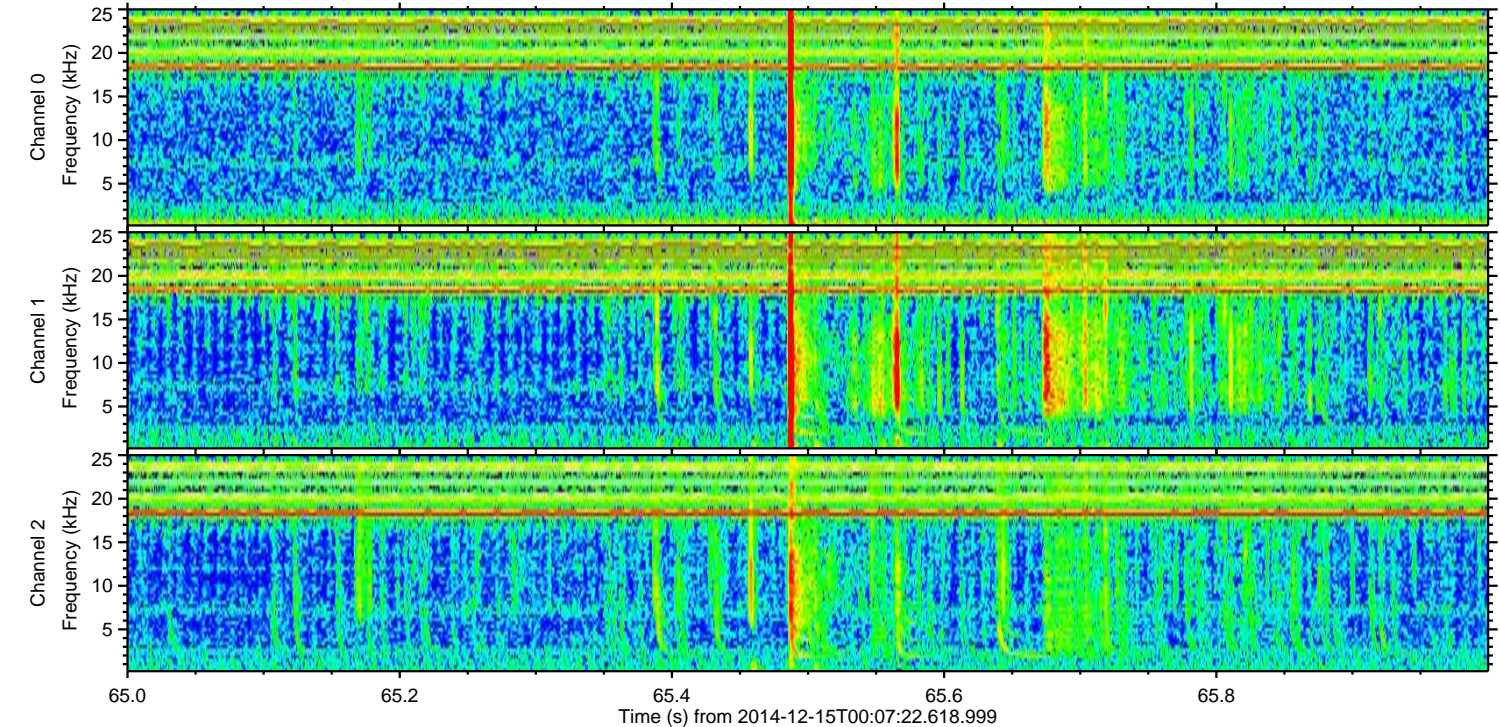
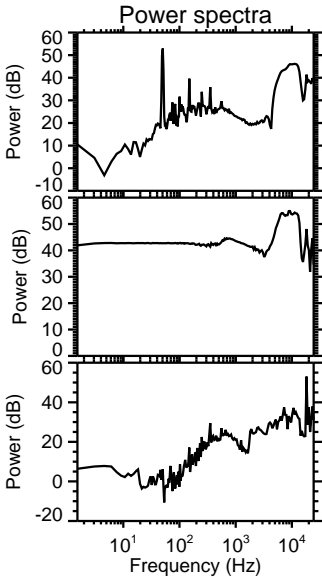
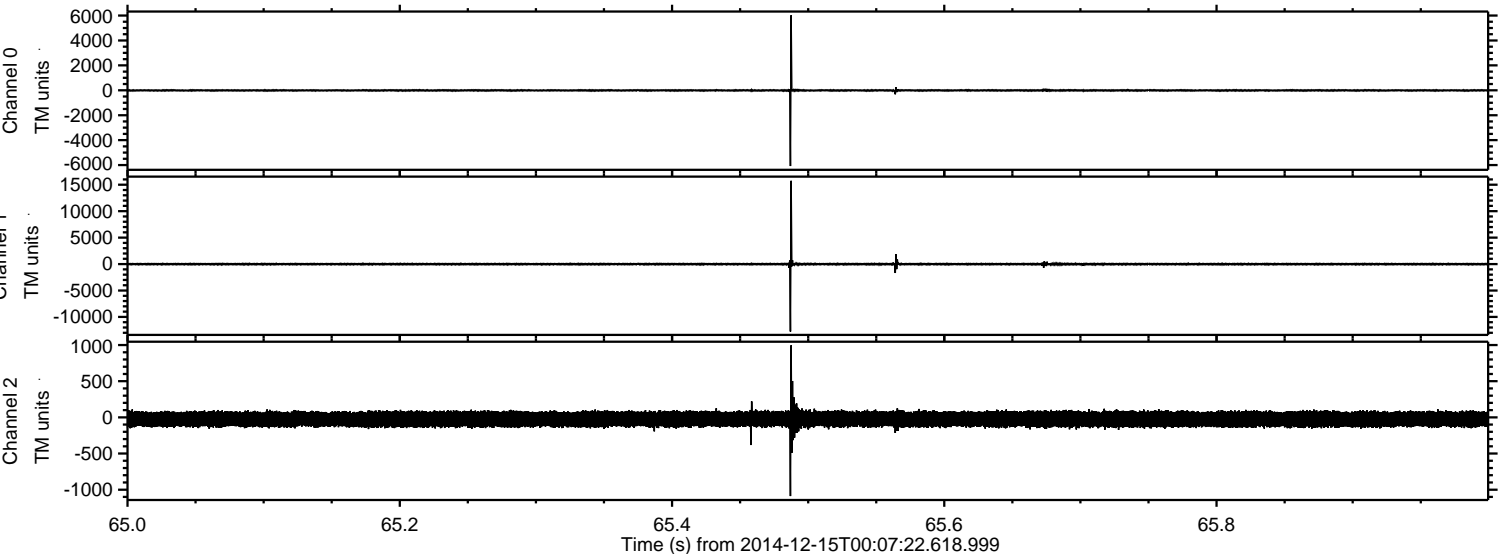

Processed Mon Dec 15 01:15:49 2014 by ELM ver.2012-10-06 from 001__elm20141215_000721__dat00.bin

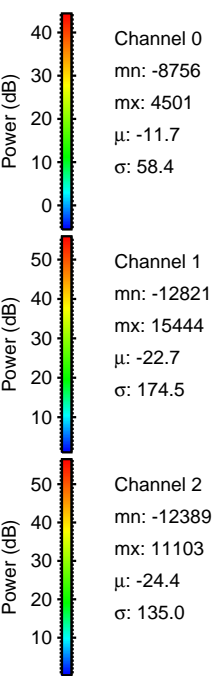
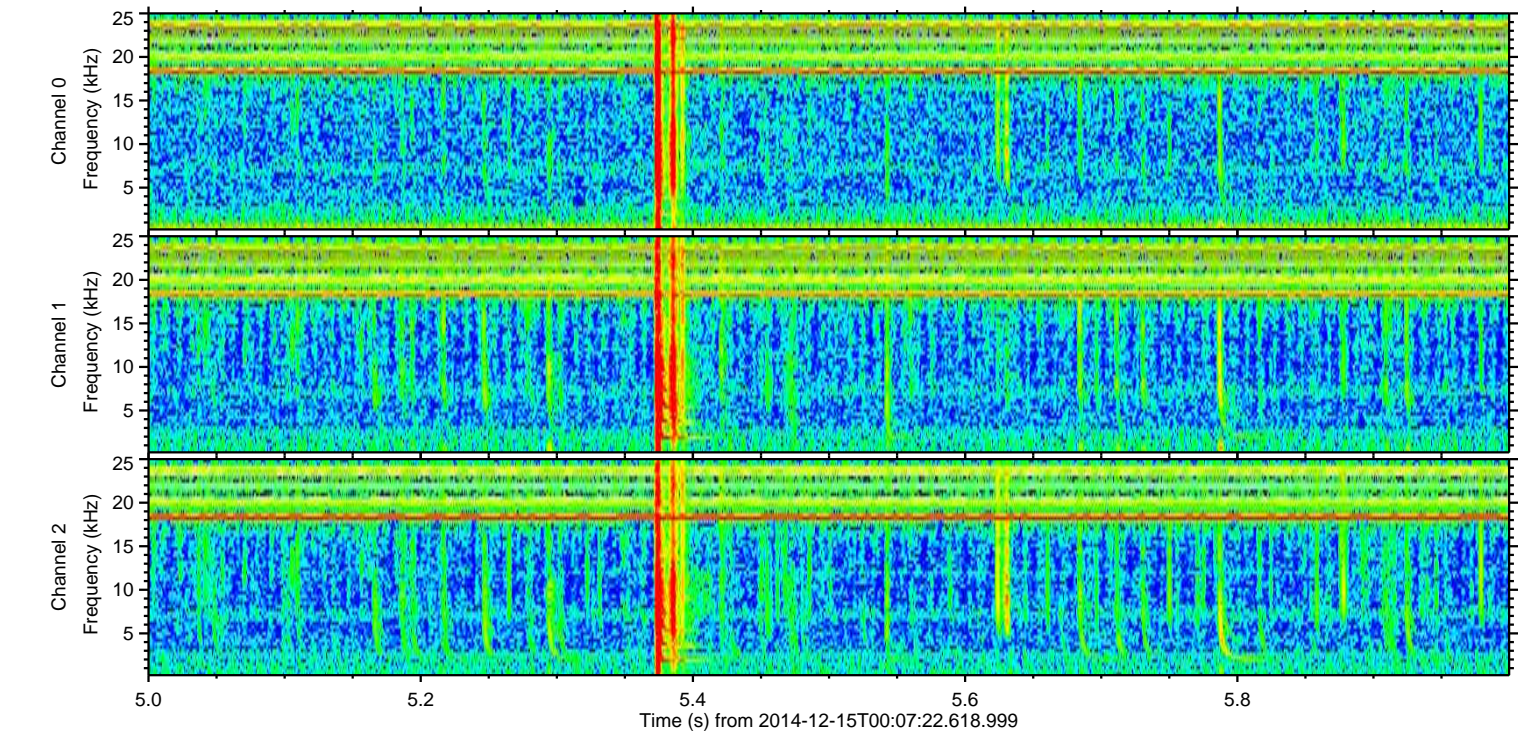
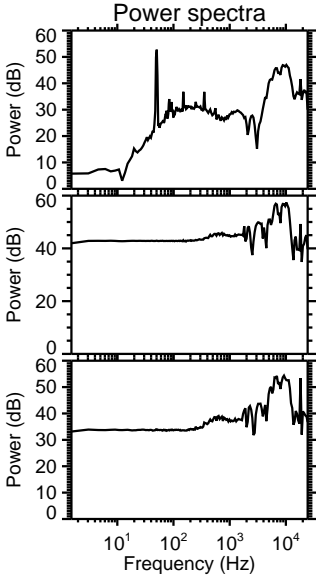
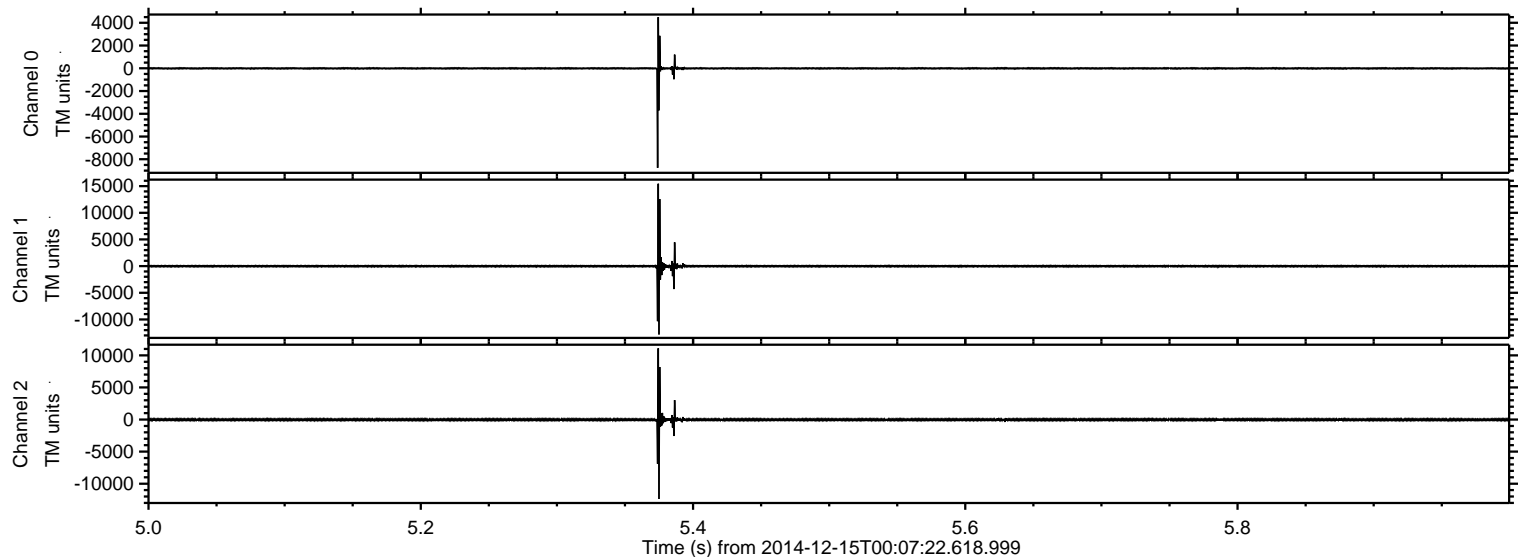

ELMAVAN 3D WAVEFORMS (Measured data sampled at 50 kHz) 49757 packets of 144 samples from 2014-12-15T00:07:22.618.999. Part 74/144

Processed Mon Dec 15 01:15:49 2014 by ELM ver.2012-10-06 from 001__elm20141215_000721__dat00.bin

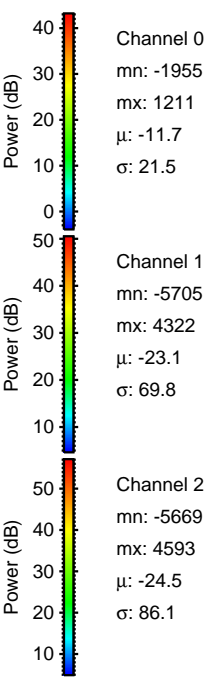
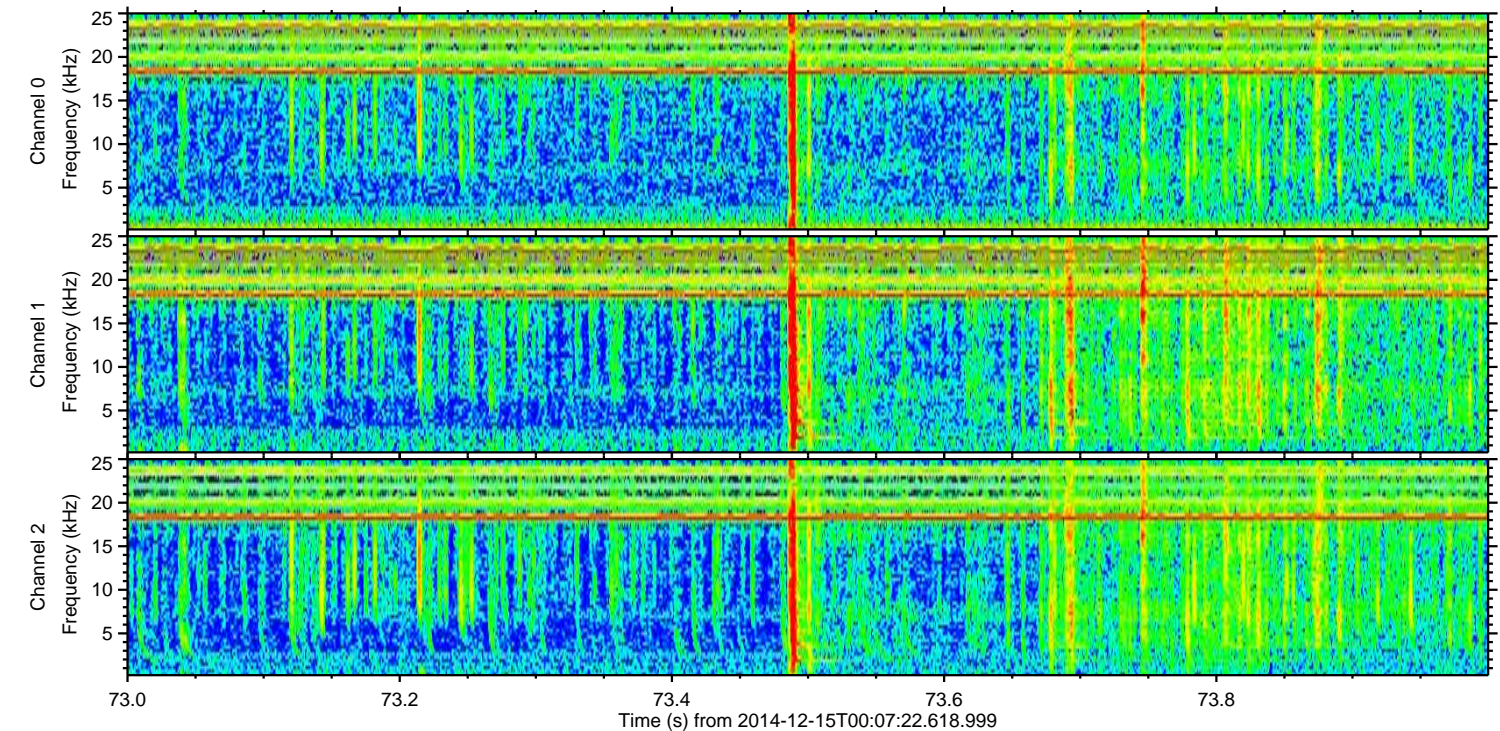
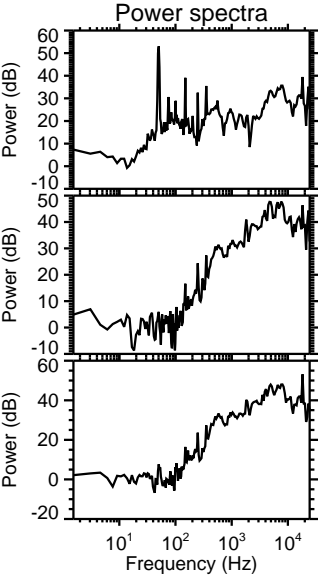
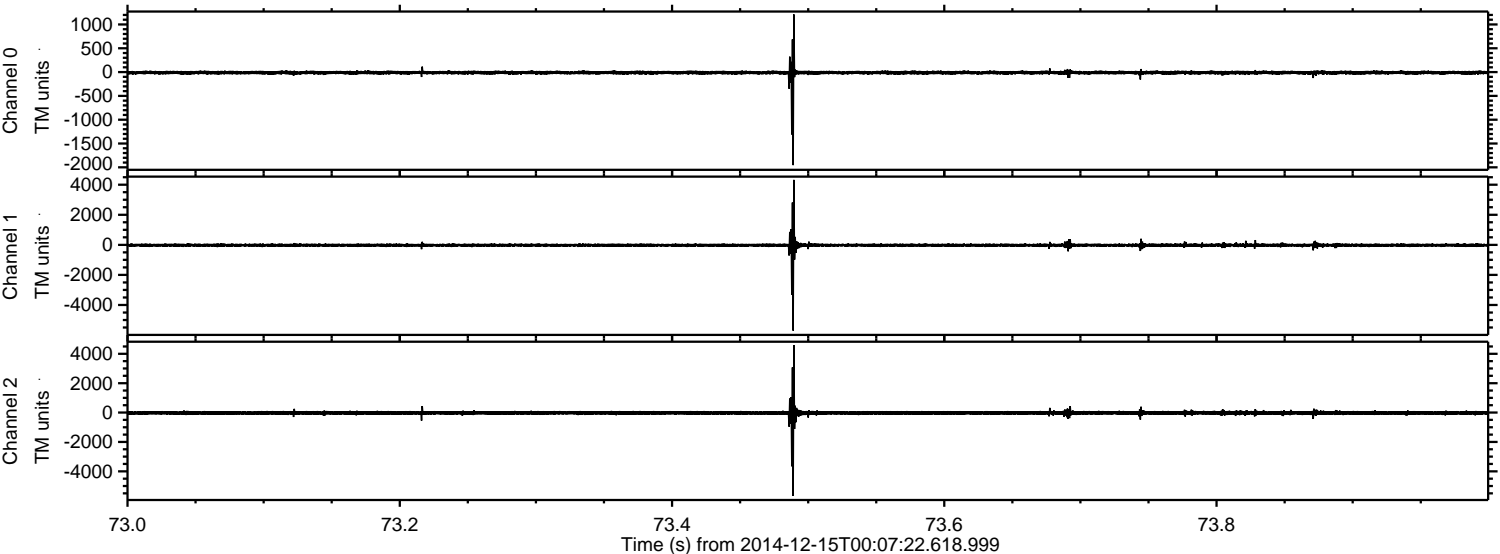

Channel 0
mn: -1955
mx: 1211
 μ : -11.7
 σ : 21.5

Channel 1
mn: -5705
mx: 4322
 μ : -23.1
 σ : 69.8

Channel 2
mn: -5669
mx: 4593
 μ : -24.5
 σ : 86.1

Processed Mon Dec 15 01:15:50 2014 by ELM ver.2012-10-06 from 001__elm20141215_000721__dat00.bin

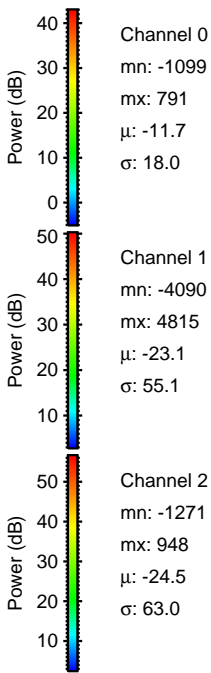
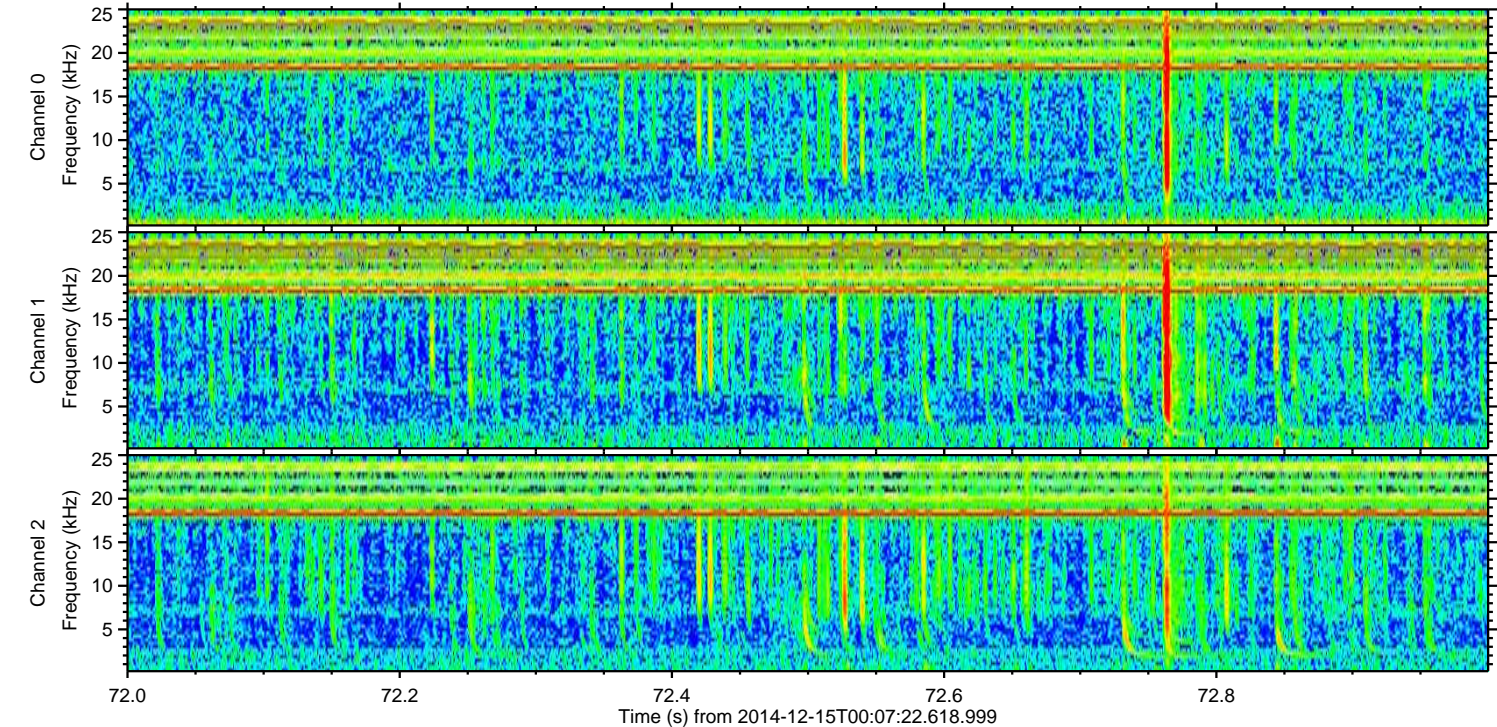
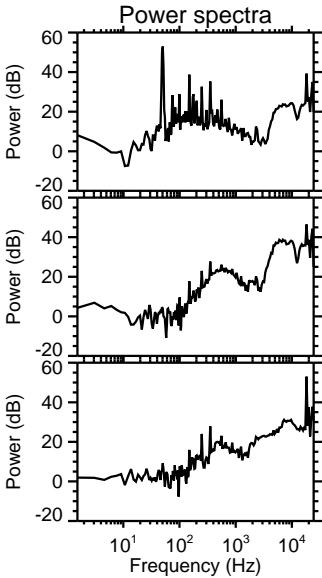
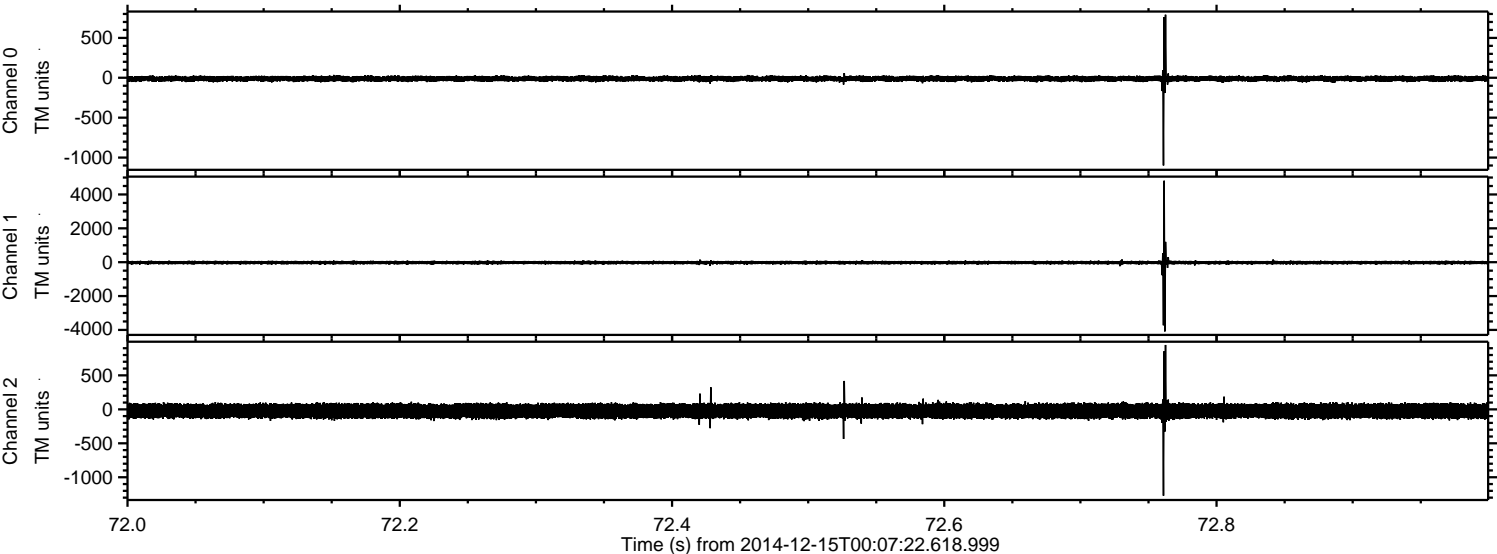

Processed Mon Dec 15 01:15:51 2014 by ELM ver.2012-10-06 from 001__elm20141215_000721__dat00.bin

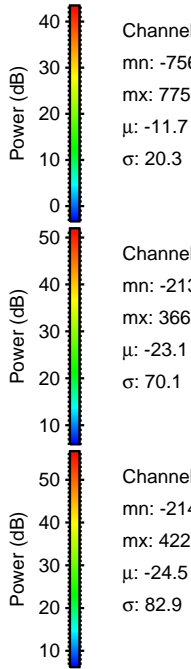
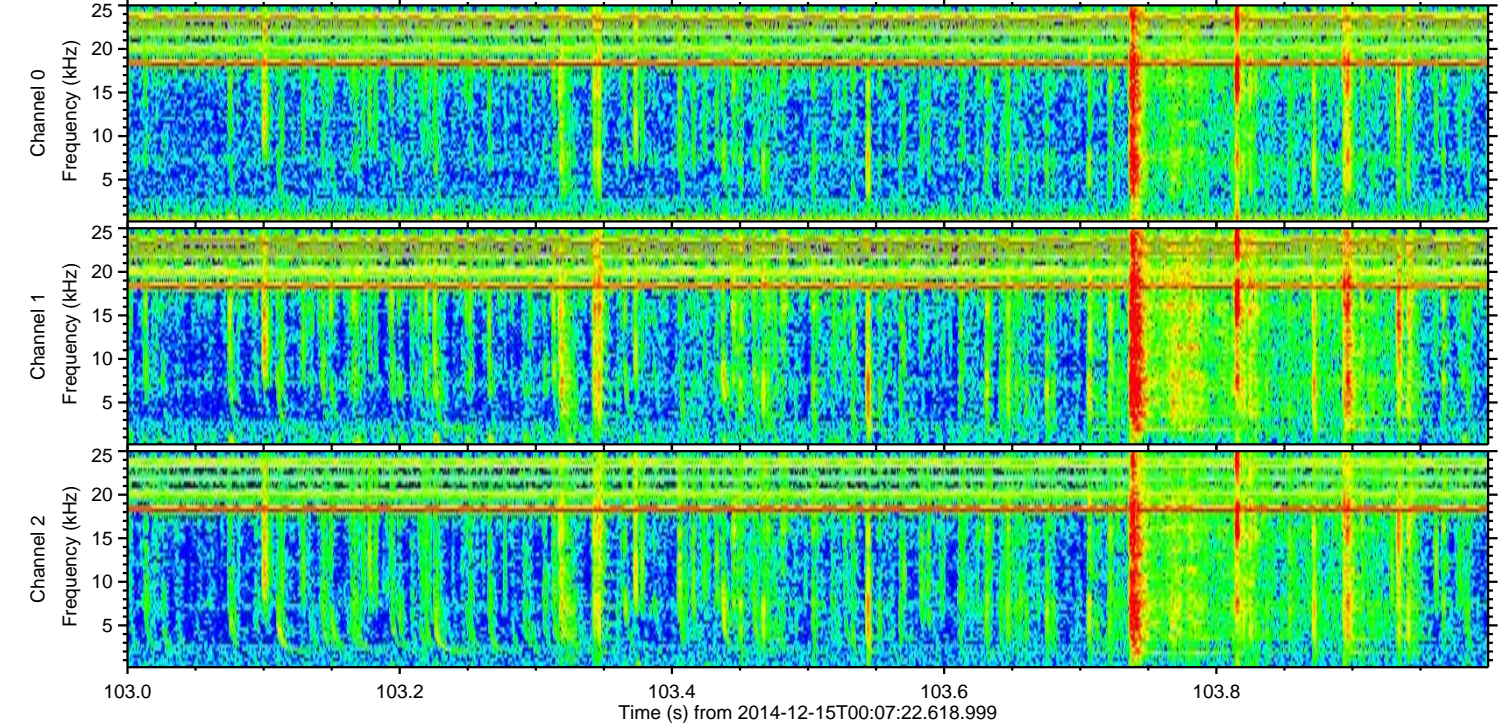
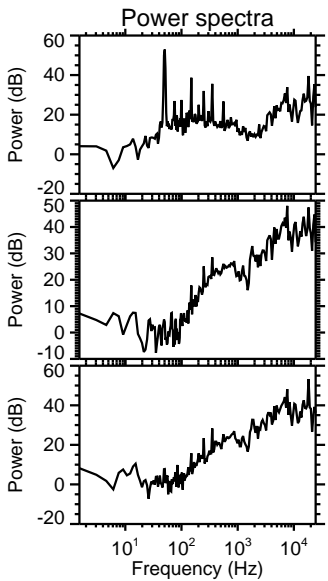
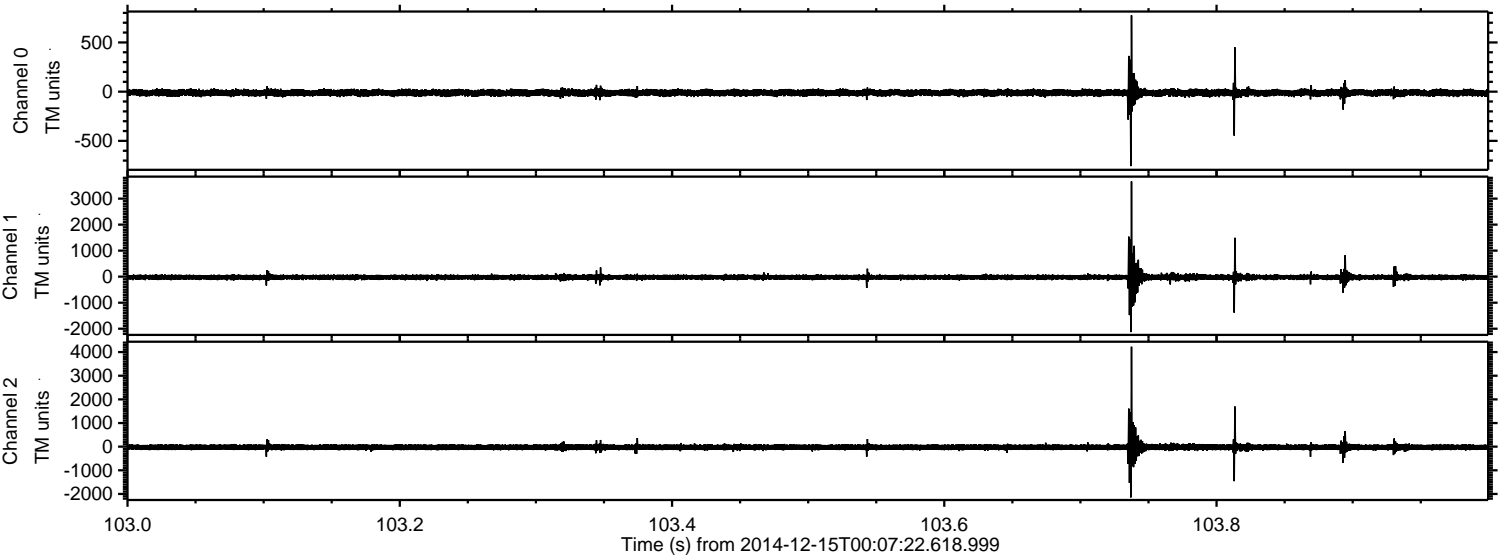

Processed Mon Dec 15 01:15:52 2014 by ELM ver.2012-10-06 from 001__elm20141215_000721__dat00.bin

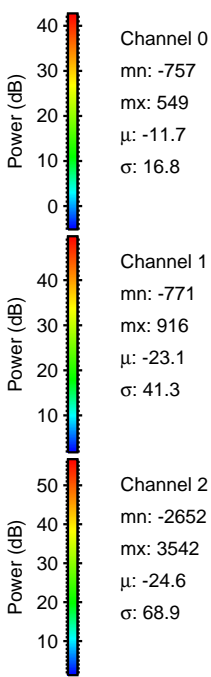
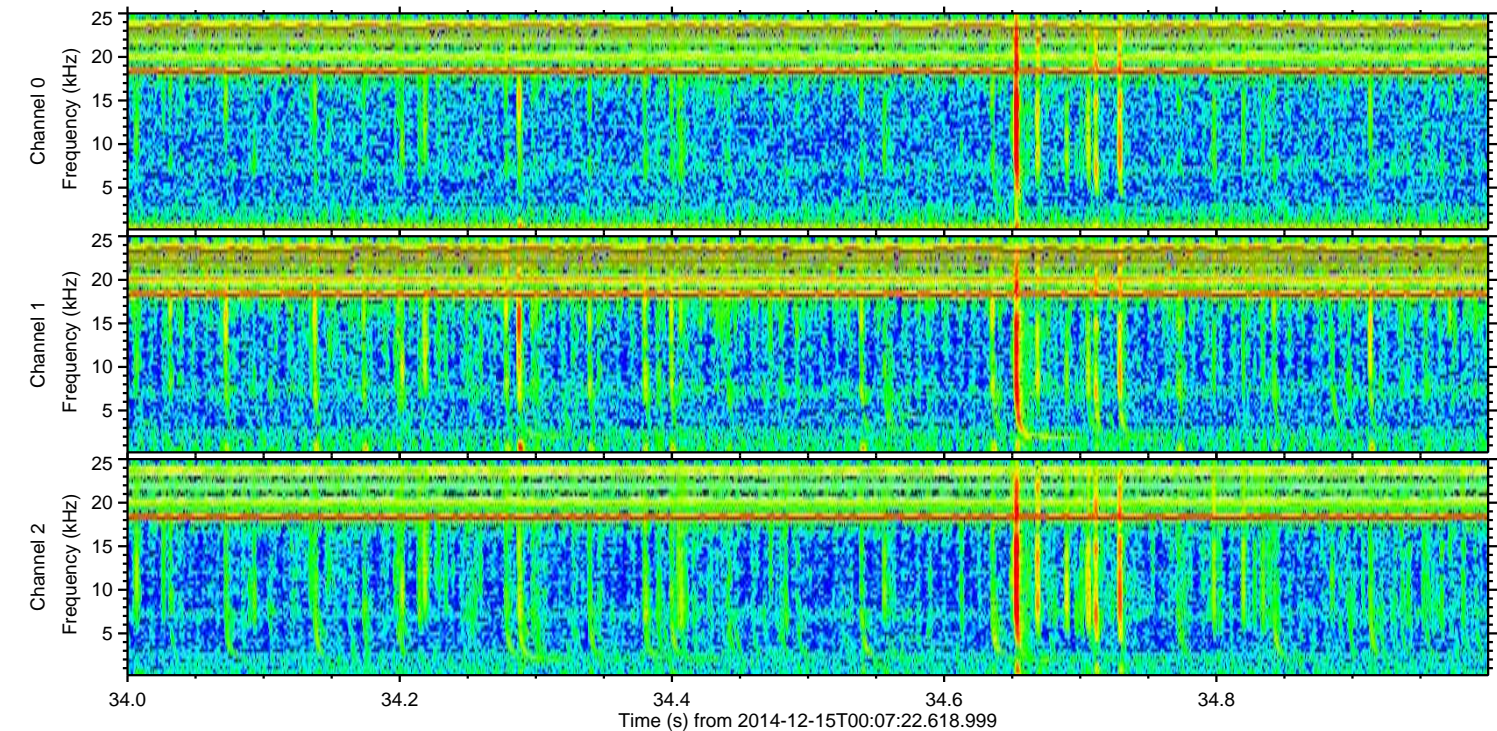
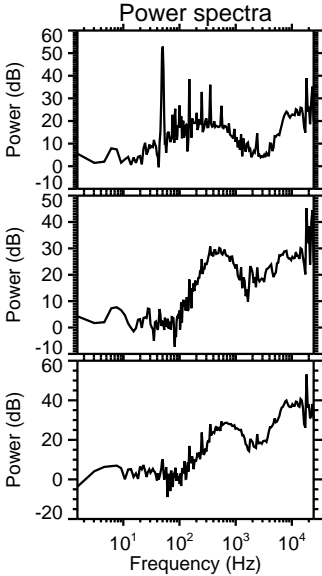
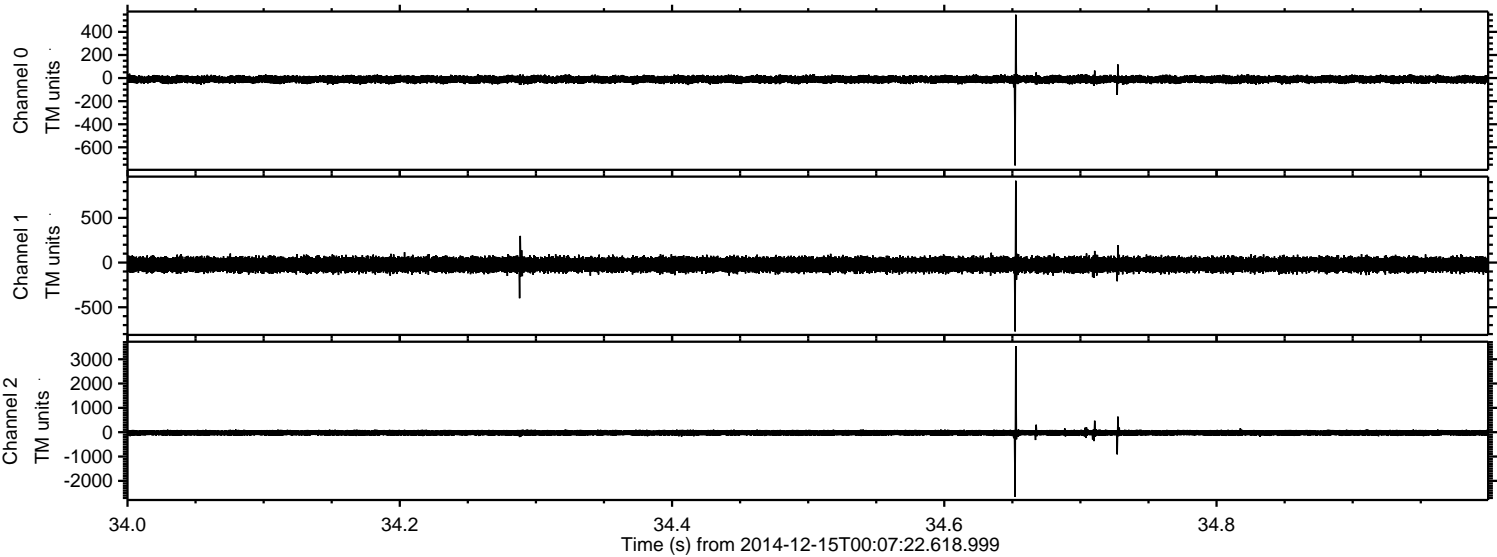

Processed Mon Dec 15 01:15:53 2014 by ELM ver.2012-10-06 from 001__elm20141215_000721__dat00.bin

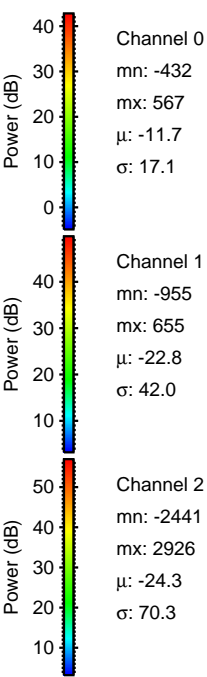
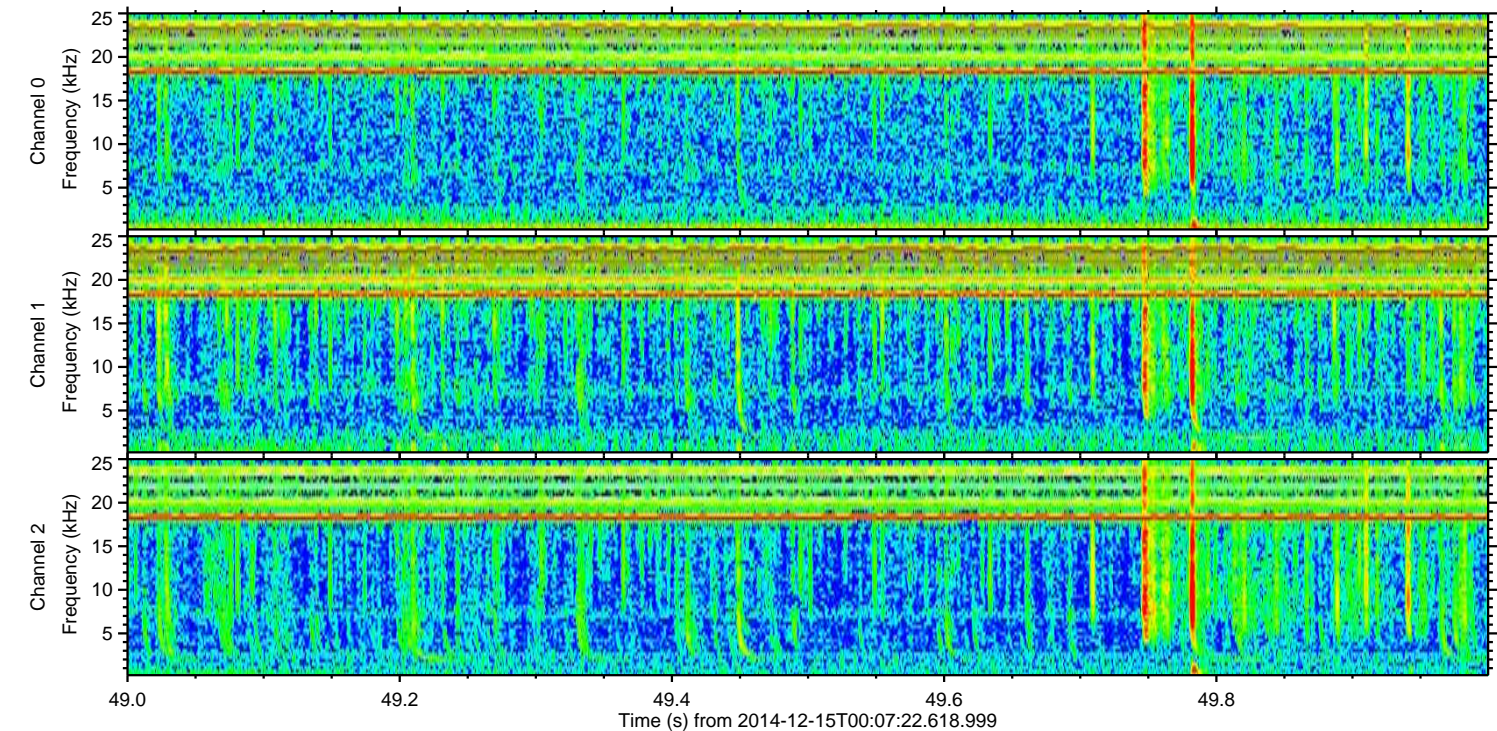
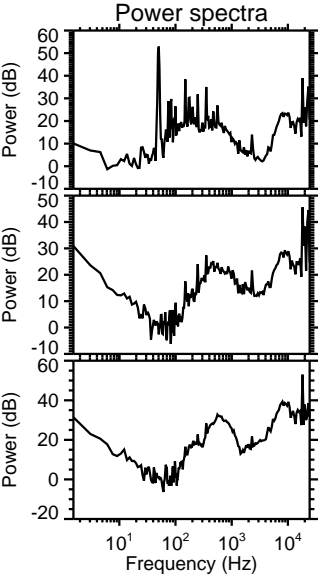
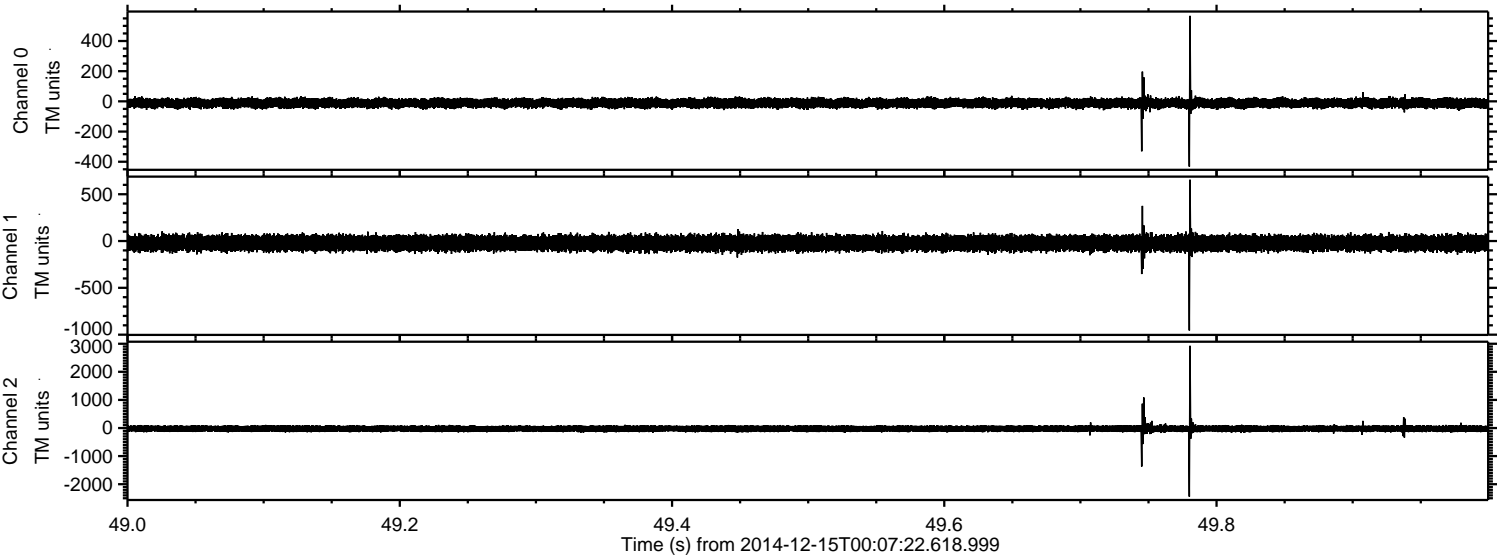

Processed Mon Dec 15 01:15:54 2014 by ELM ver.2012-10-06 from 001__elm20141215_000721__dat00.bin

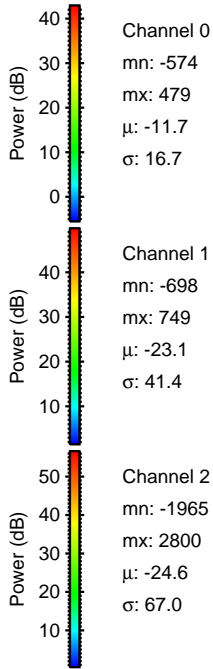
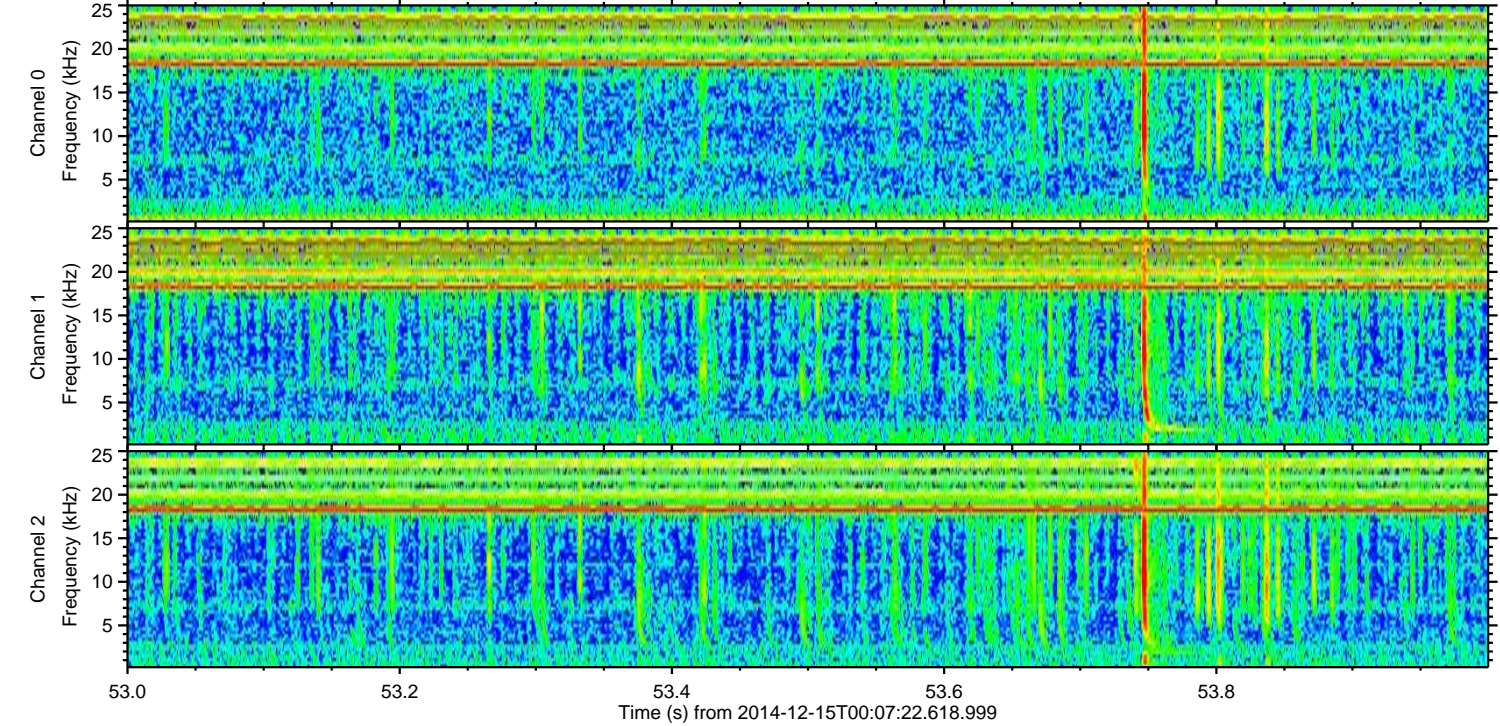
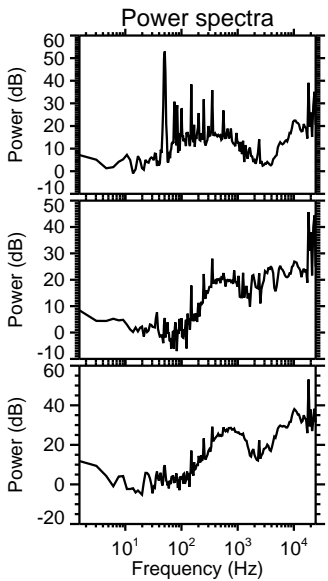
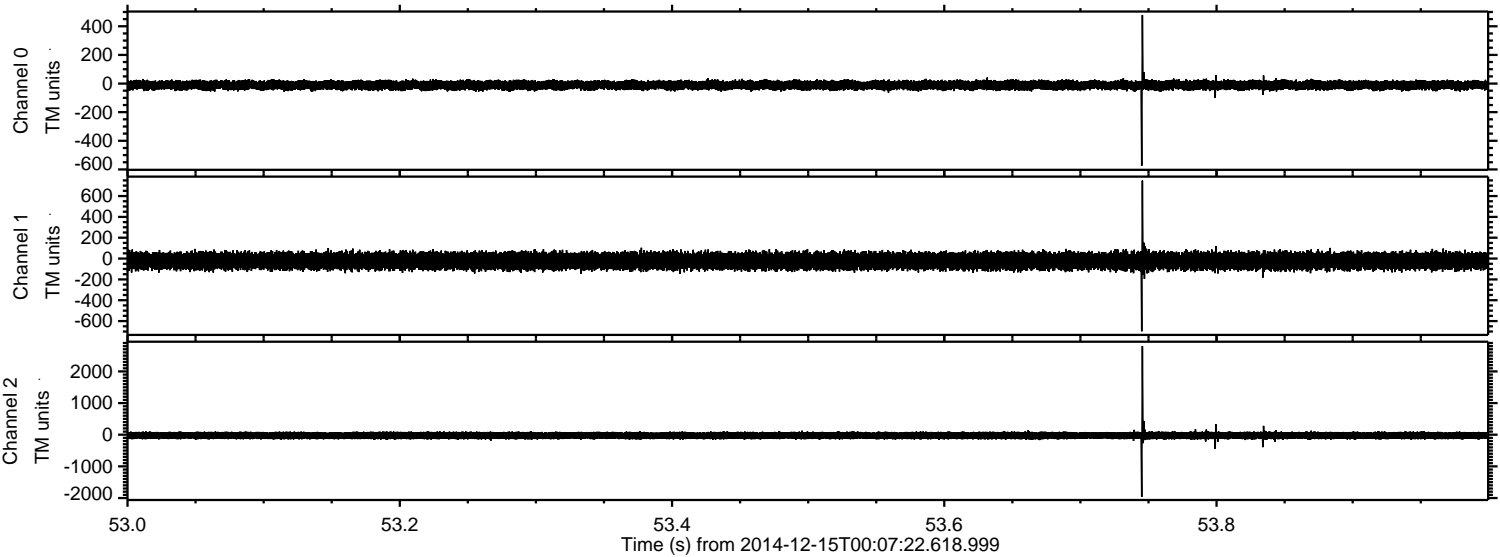

Channel 0
mn: -574
mx: 479
 μ : -11.7
 σ : 16.7

Channel 1
mn: -698
mx: 749
 μ : -23.1
 σ : 41.4

Channel 2
mn: -1965
mx: 2800
 μ : -24.6
 σ : 67.0

Processed Mon Dec 15 01:15:55 2014 by ELM ver.2012-10-06 from 001__elm20141215_000721__dat00.bin

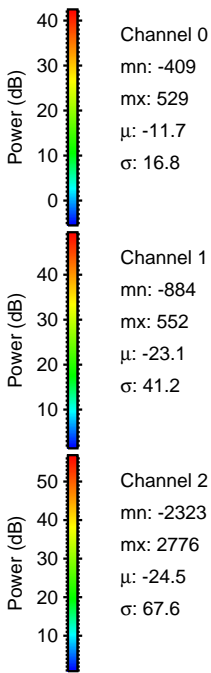
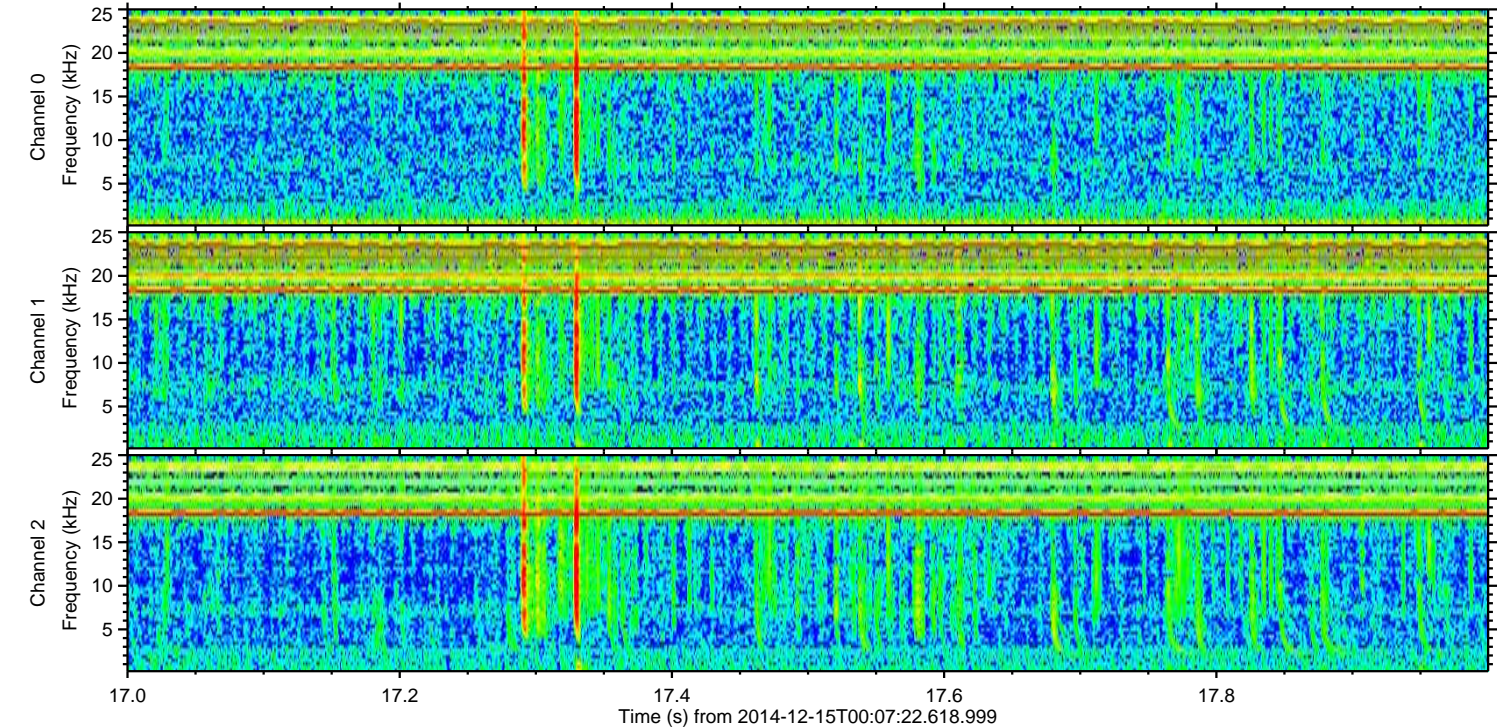
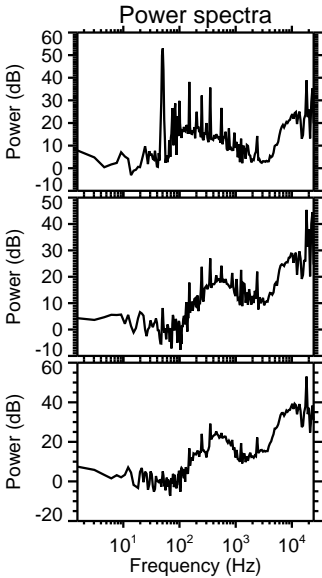
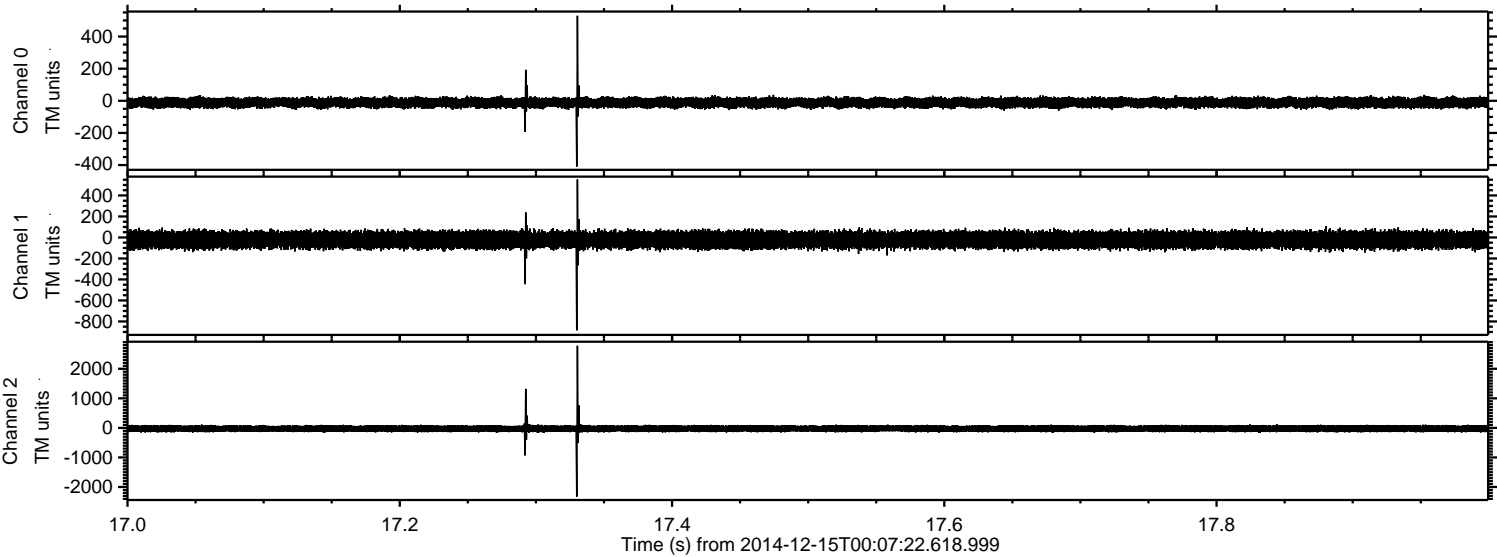

Processed Mon Dec 15 01:15:56 2014 by ELM ver.2012-10-06 from 001__elm20141215_000721__dat00.bin

