

ELMAVAN 3D WAVEFORMS (Measured data sampled at 50 kHz) 49624 packets of 144 samples from 2014-12-14T03:11:47.161.000.

Processed Sun Dec 14 04:27:35 2014 by ELM ver.2012-10-06 from 001__elm20141214_031146__dat00.bin

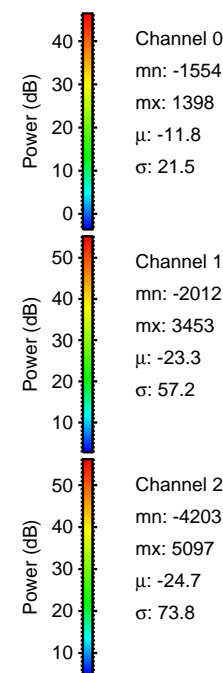
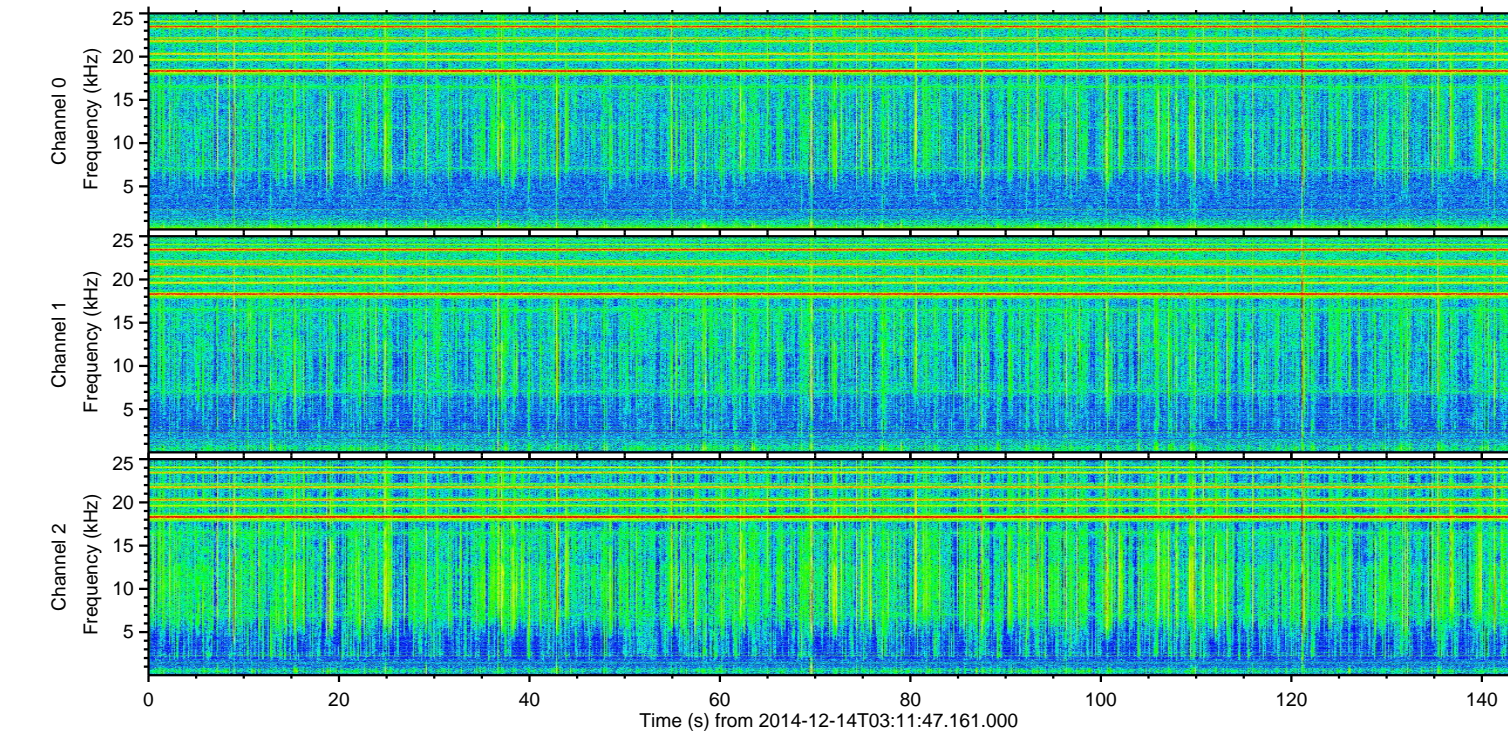
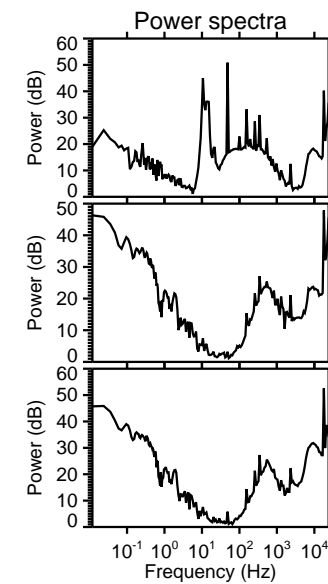
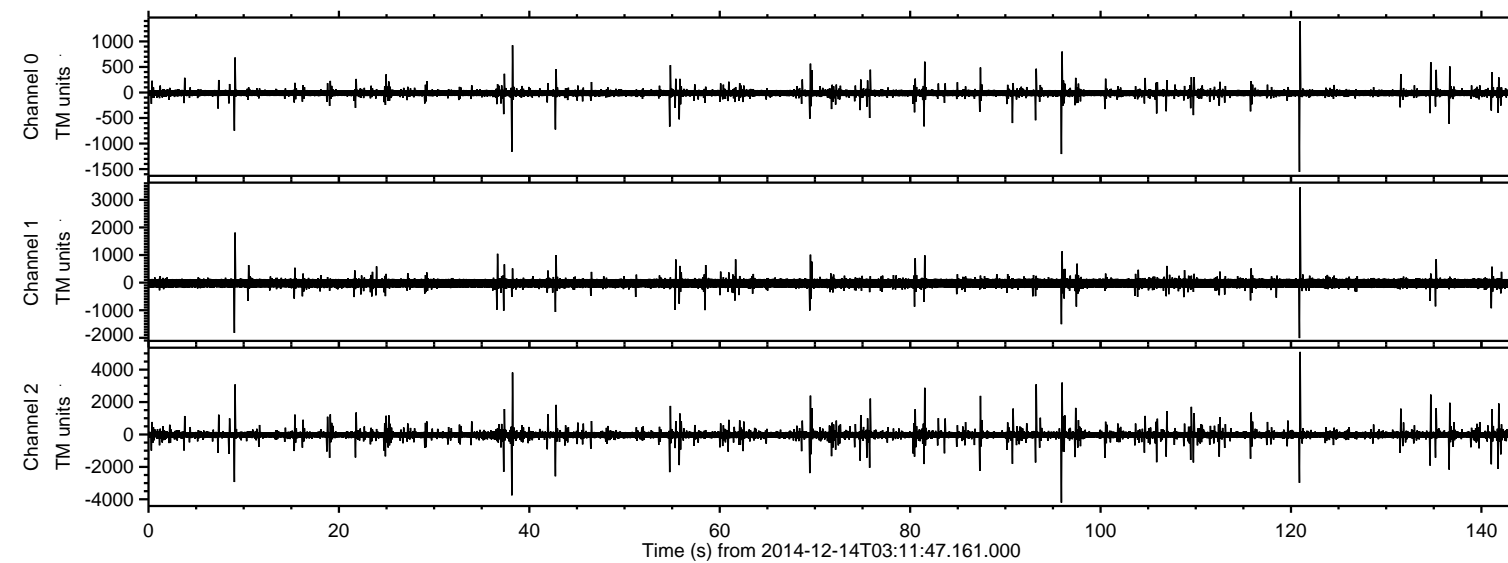

ELMAVAN 3D WAVEFORMS (Measured data sampled at 50 kHz) 49624 packets of 144 samples from 2014-12-14T03:11:47.161.000. Part 121/143

Processed Sun Dec 14 04:27:50 2014 by ELM ver.2012-10-06 from 001__elm20141214_031146__dat00.bin

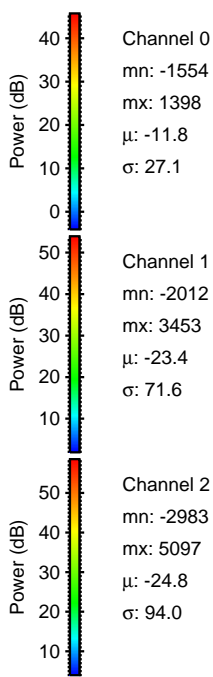
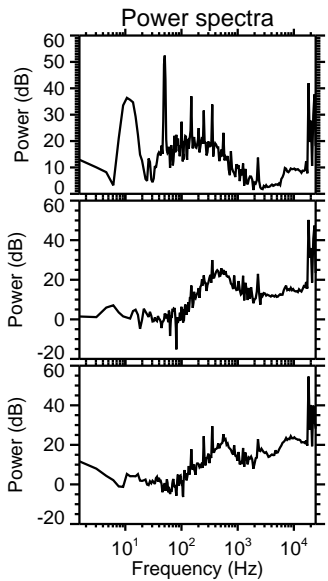
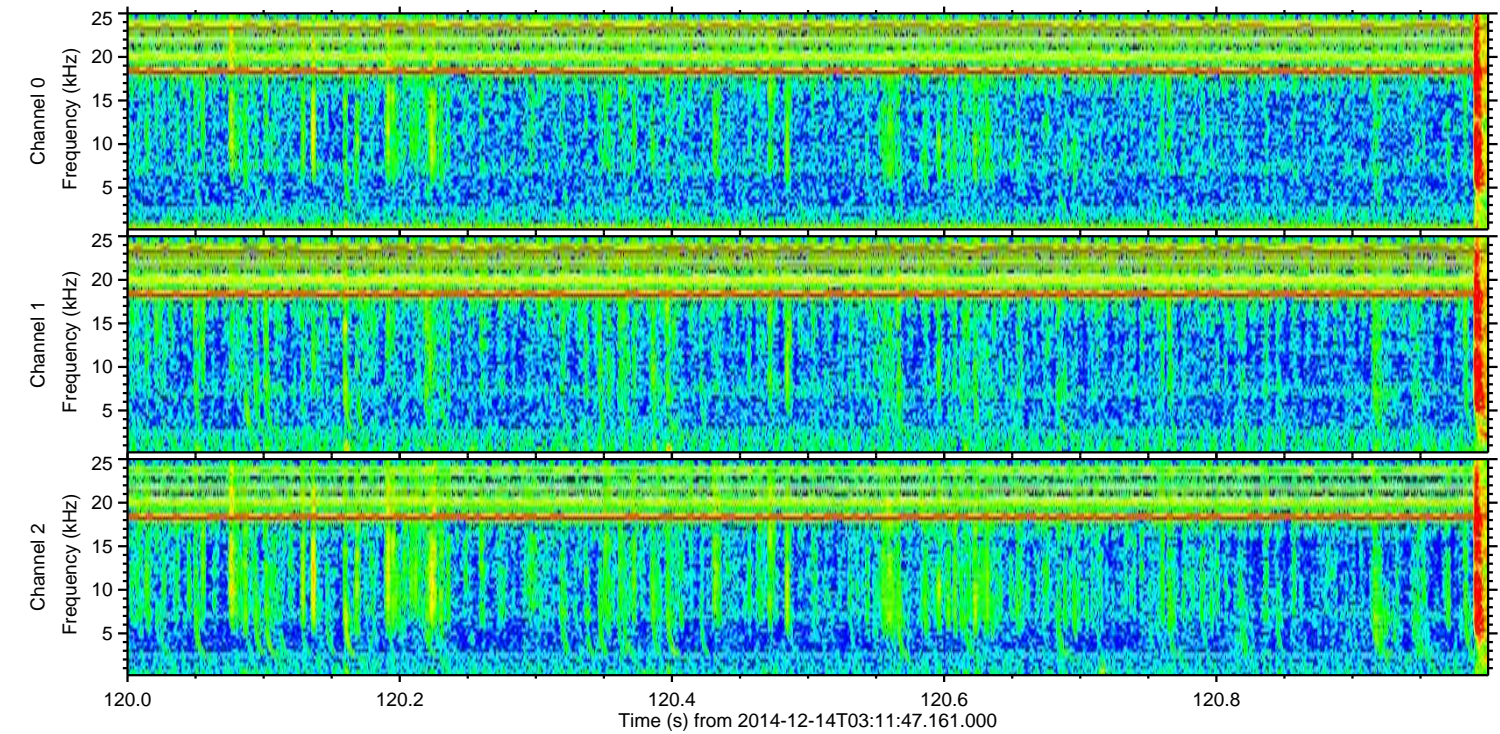
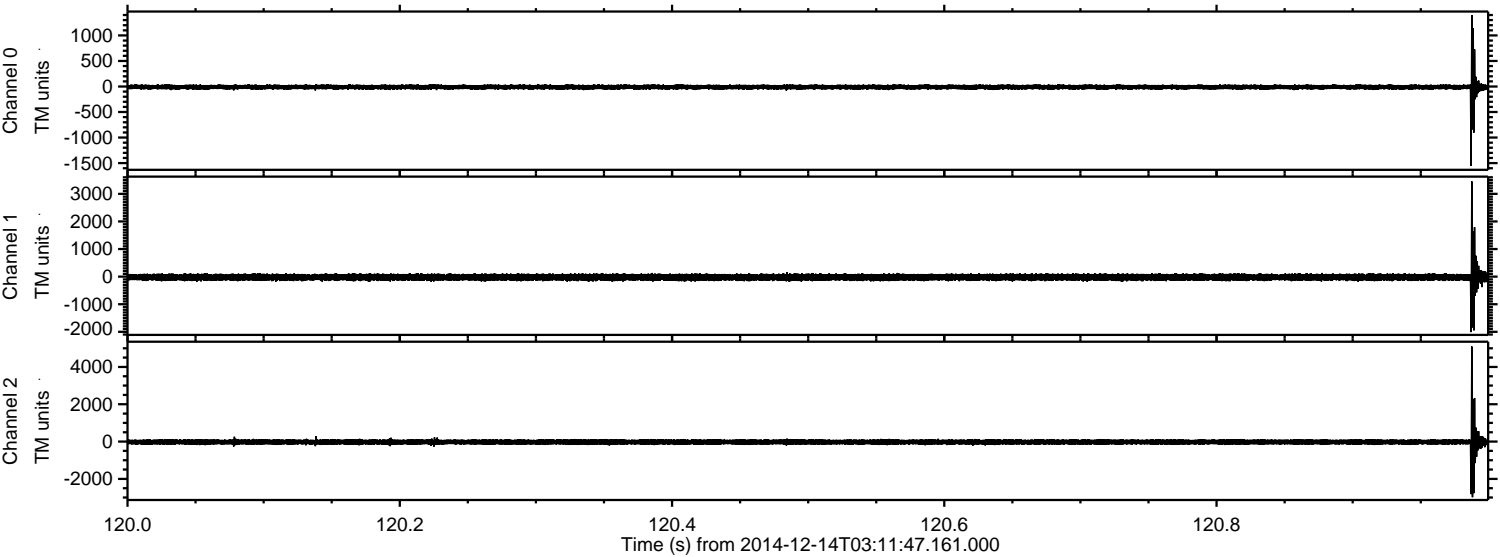

Processed Sun Dec 14 04:27:51 2014 by ELM ver.2012-10-06 from 001__elm20141214_031146__dat00.bin

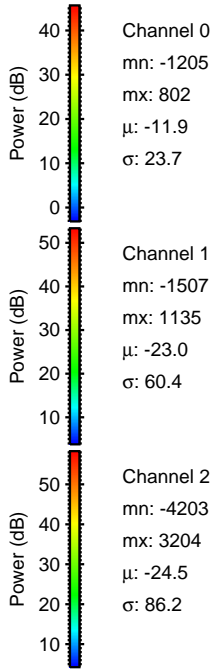
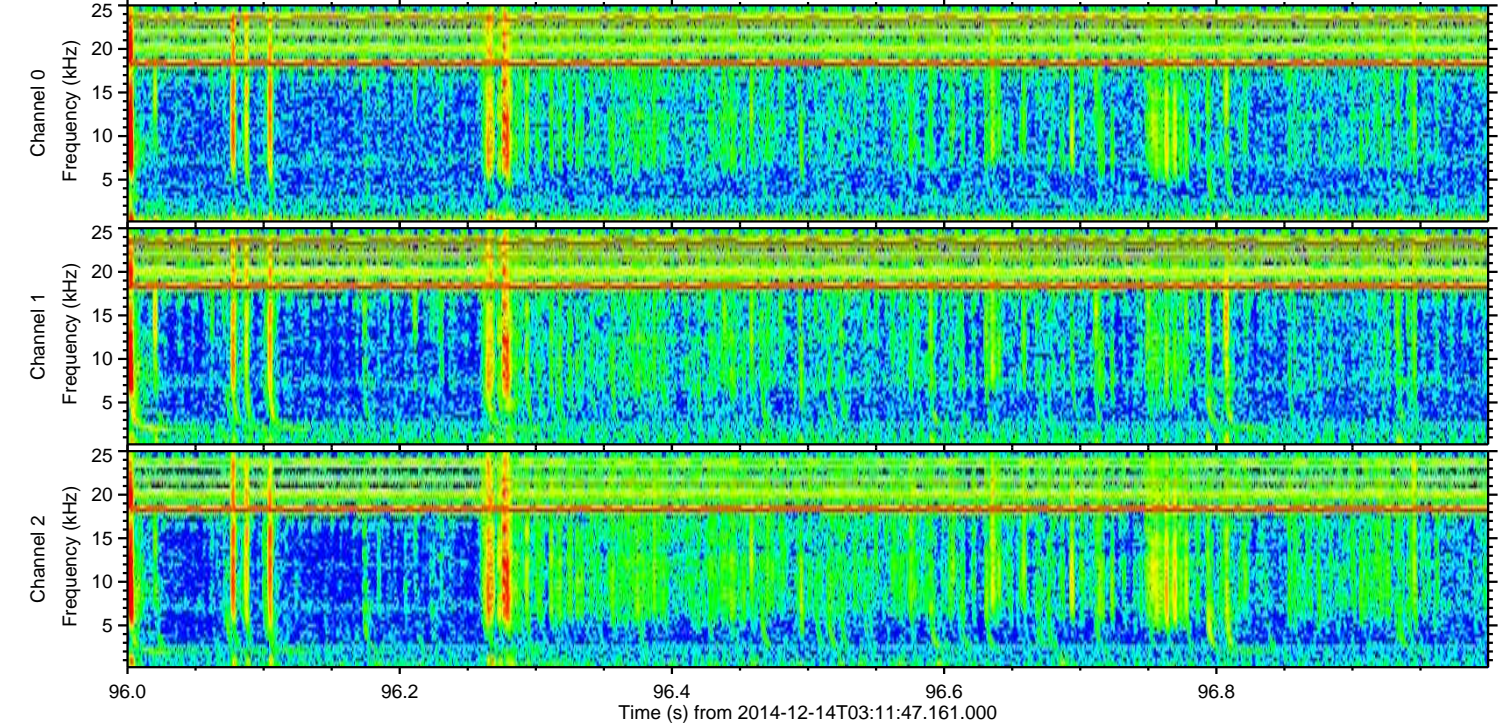
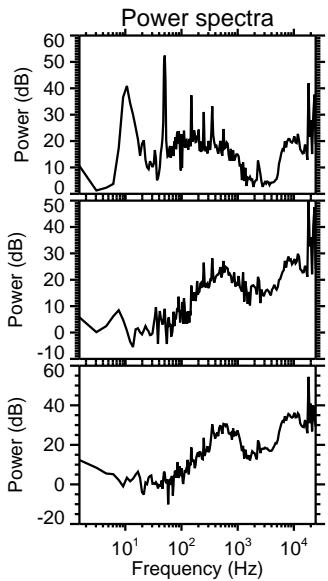
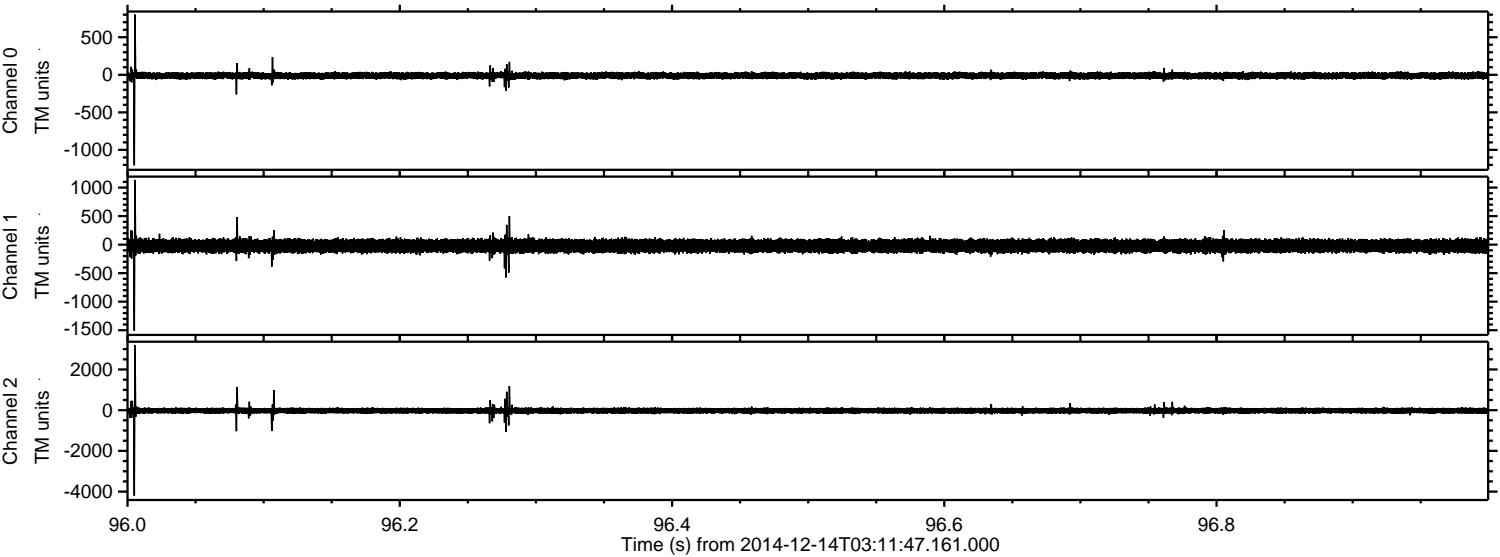

Channel 0
mn: -1205
mx: 802
 μ : -11.9
 σ : 23.7

Channel 1
mn: -1507
mx: 1135
 μ : -23.0
 σ : 60.4

Channel 2
mn: -4203
mx: 3204
 μ : -24.5
 σ : 86.2

Processed Sun Dec 14 04:27:52 2014 by ELM ver.2012-10-06 from 001__elm20141214_031146__dat00.bin

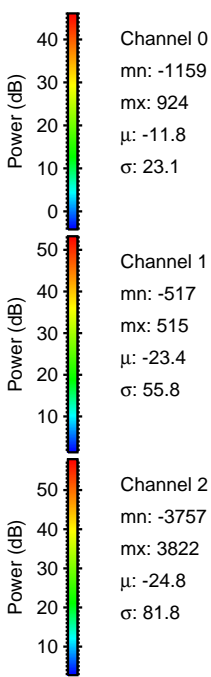
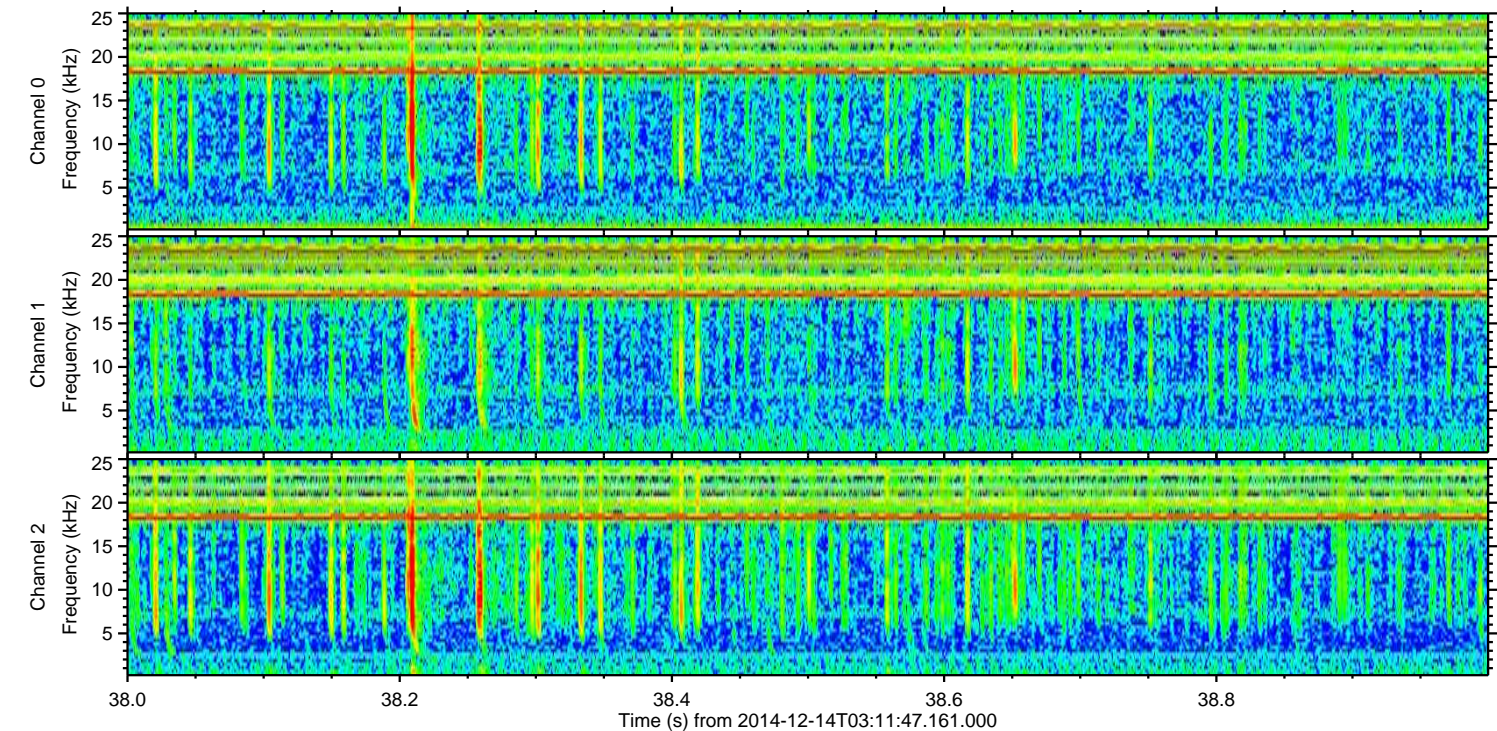
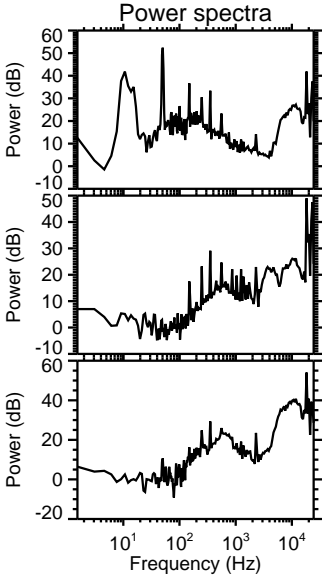
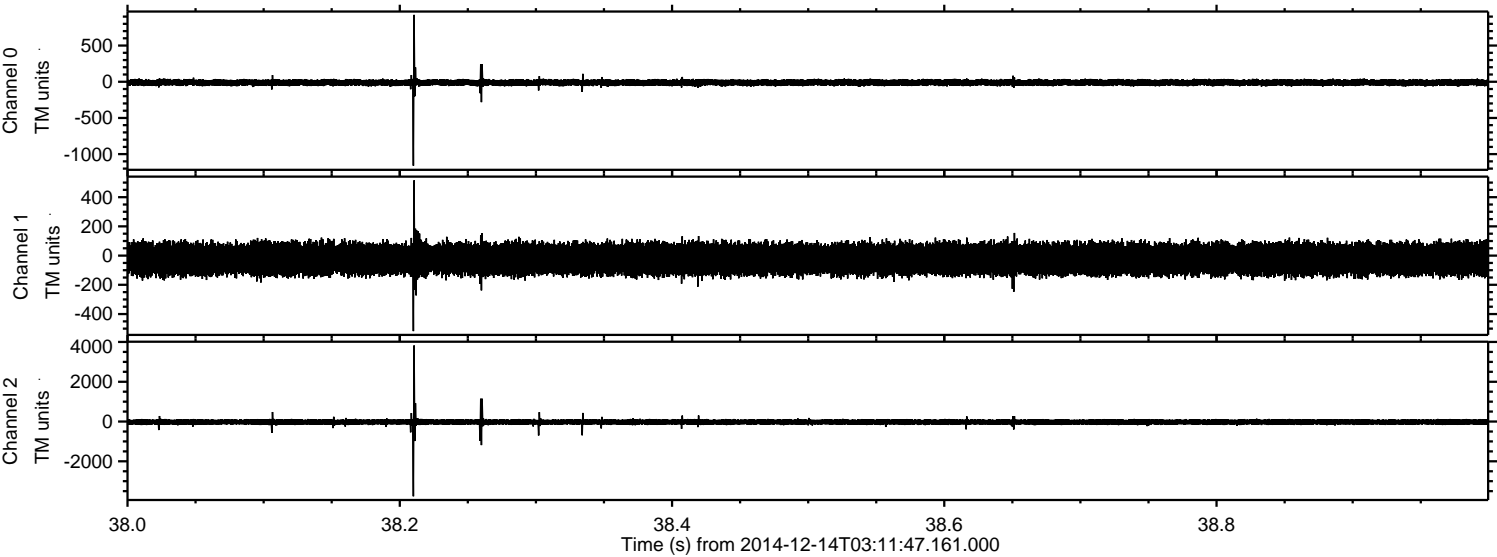

Processed Sun Dec 14 04:27:53 2014 by ELM ver.2012-10-06 from 001__elm20141214_031146__dat00.bin

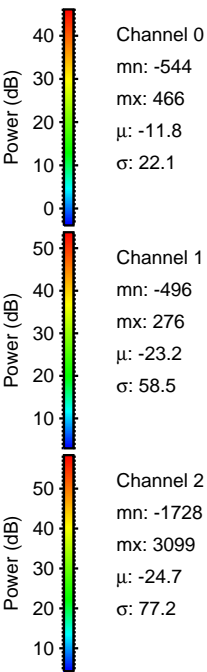
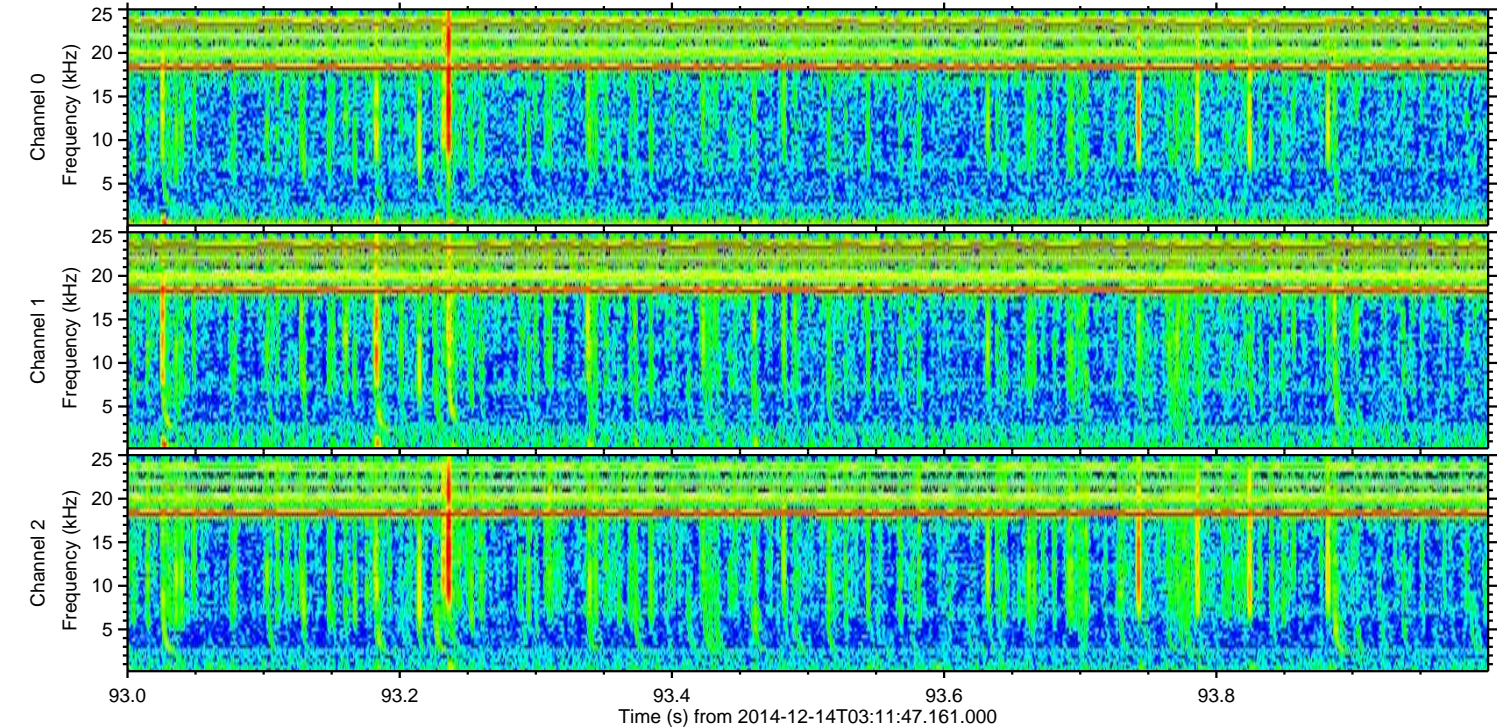
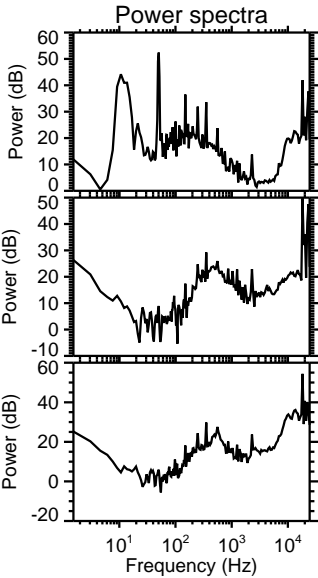
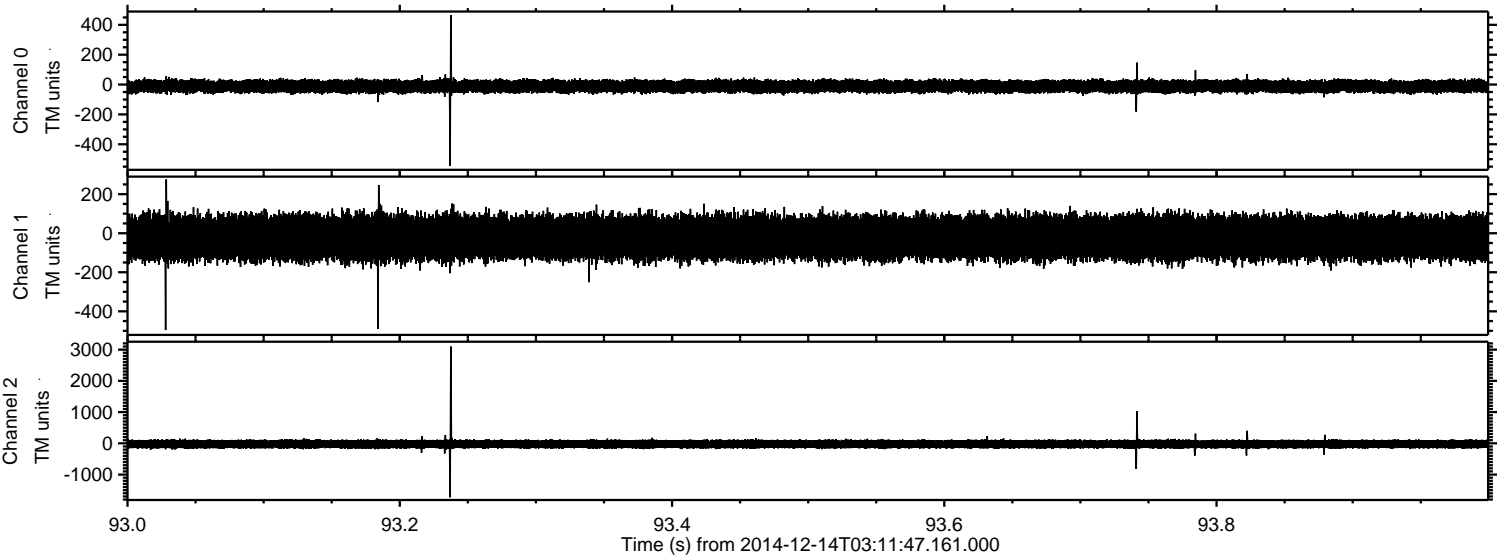

Processed Sun Dec 14 04:27:54 2014 by ELM ver.2012-10-06 from 001__elm20141214_031146__dat00.bin

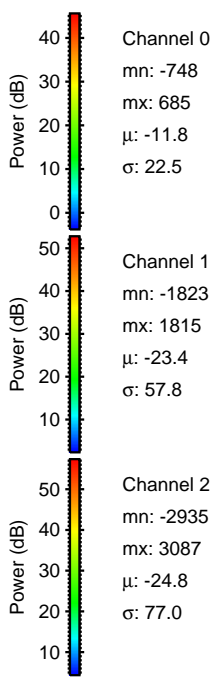
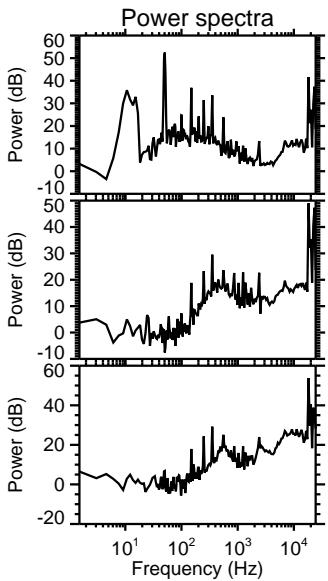
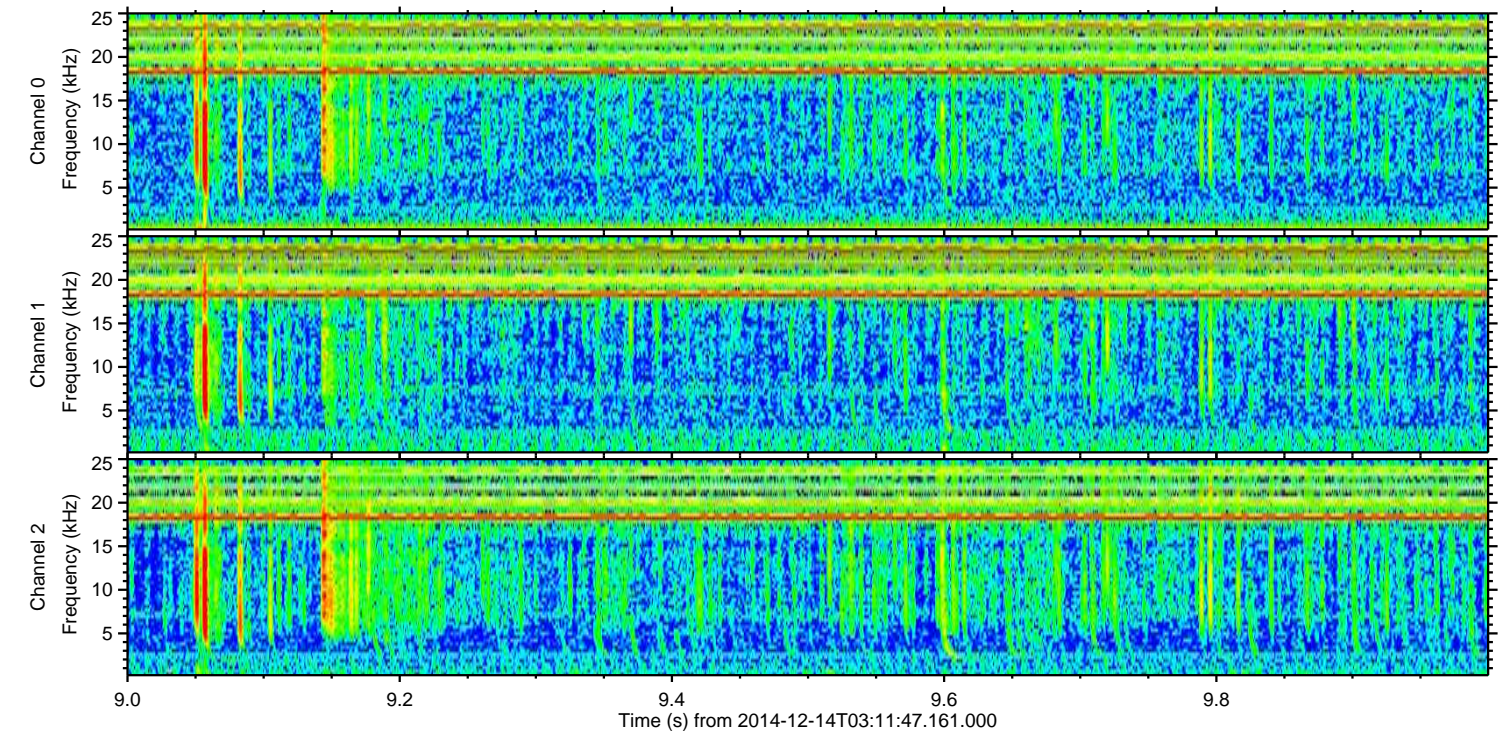
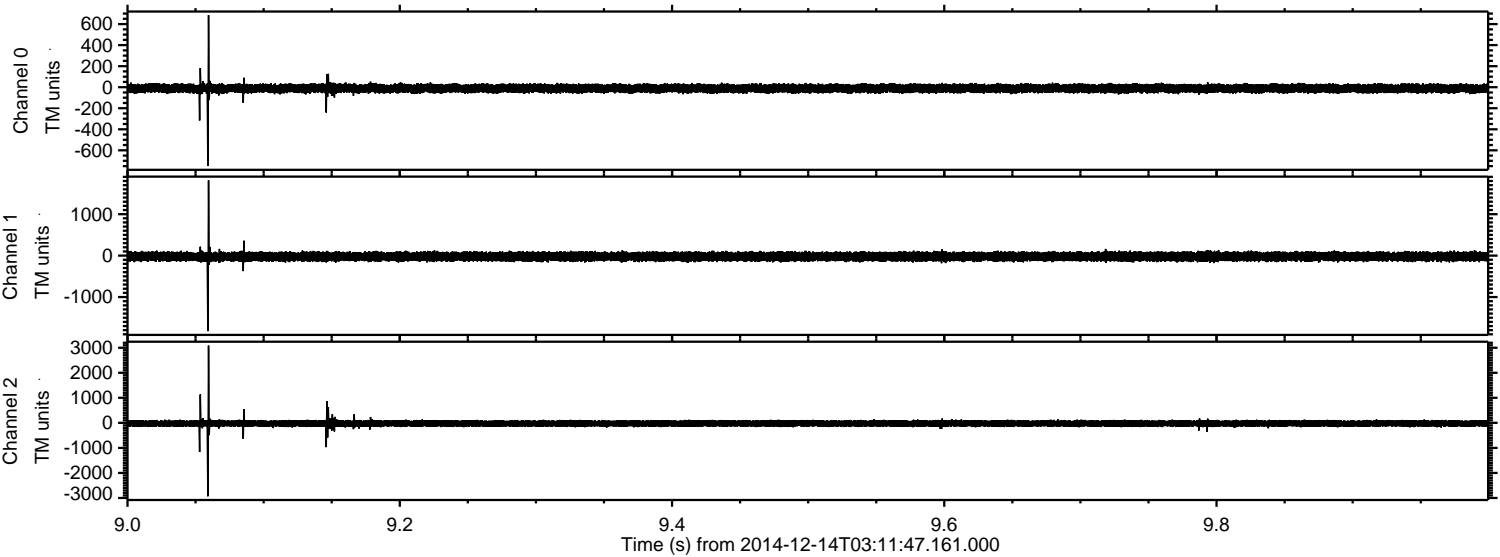

Processed Sun Dec 14 04:27:55 2014 by ELM ver.2012-10-06 from 001__elm20141214_031146__dat00.bin

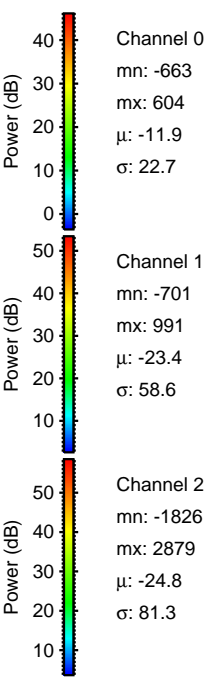
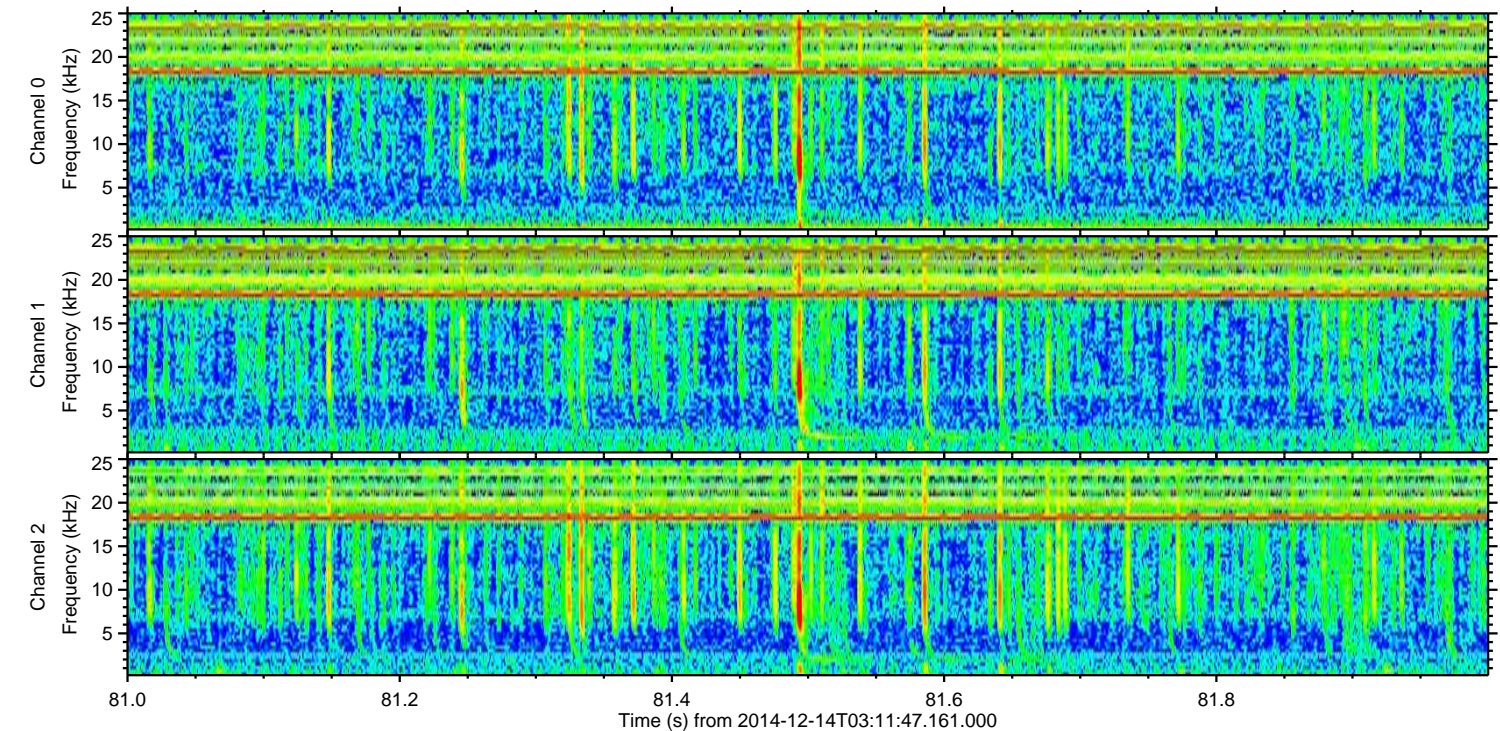
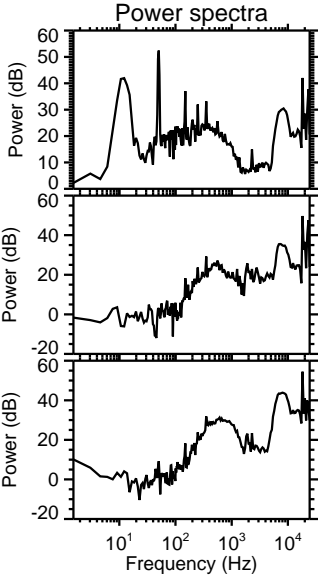
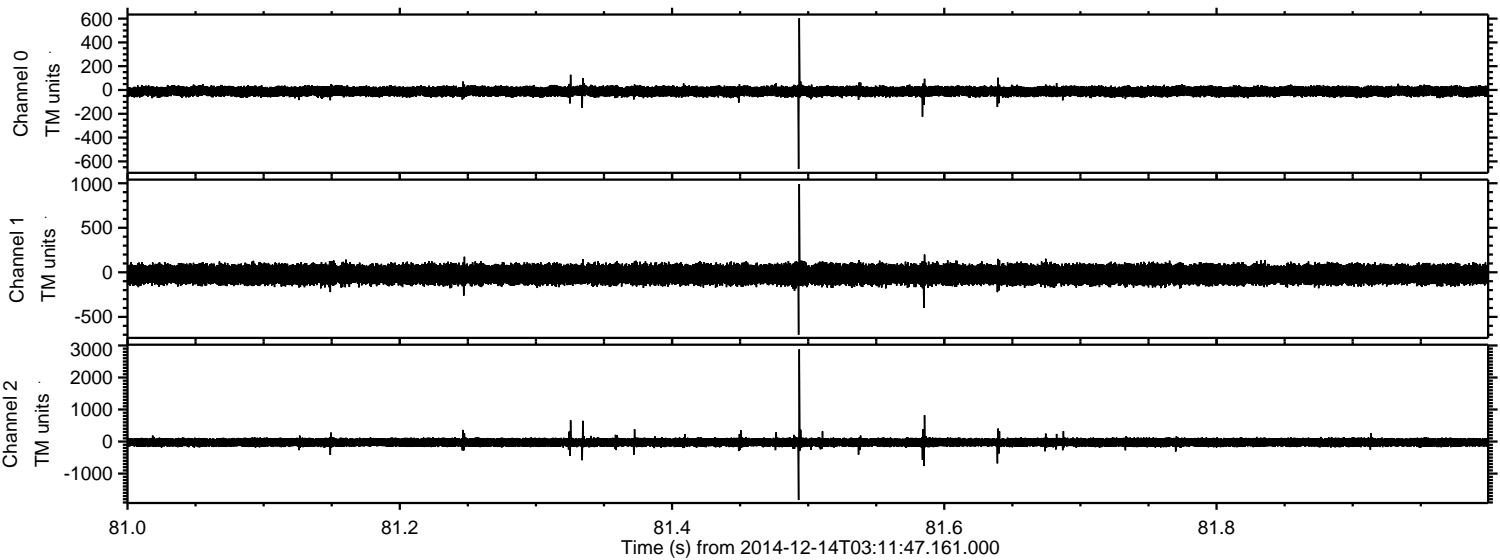

Processed Sun Dec 14 04:27:57 2014 by ELM ver.2012-10-06 from 001__elm20141214_031146__dat00.bin

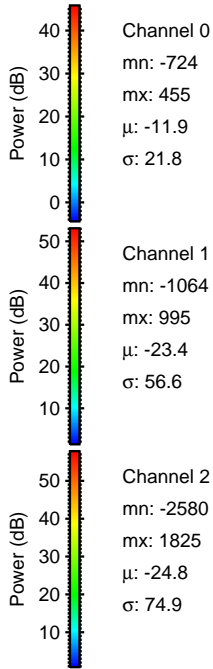
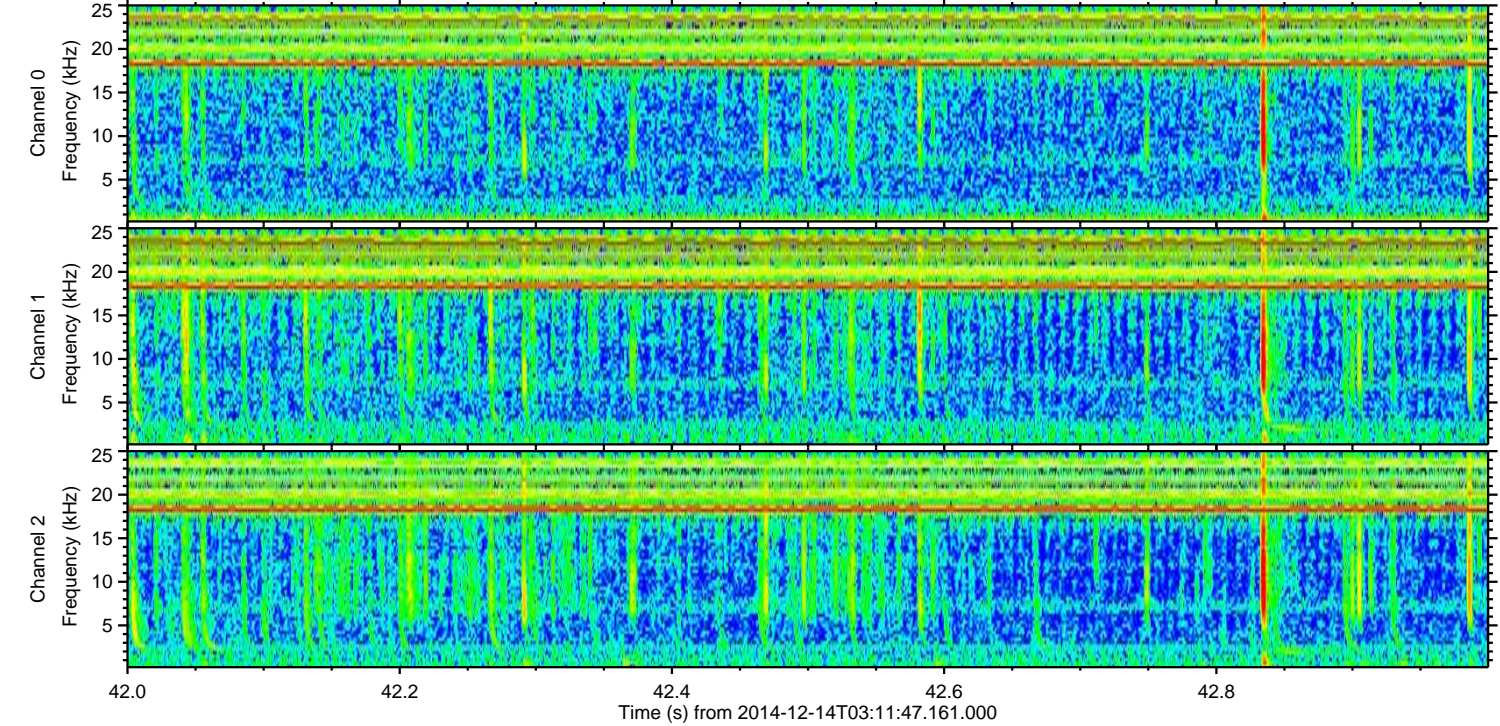
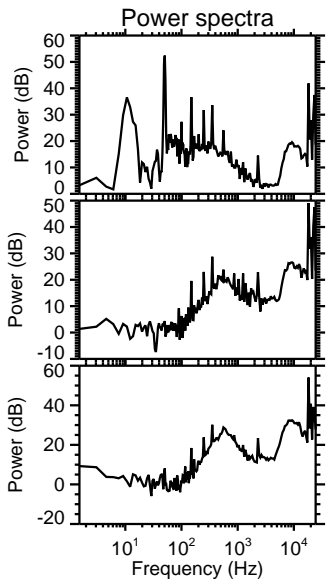
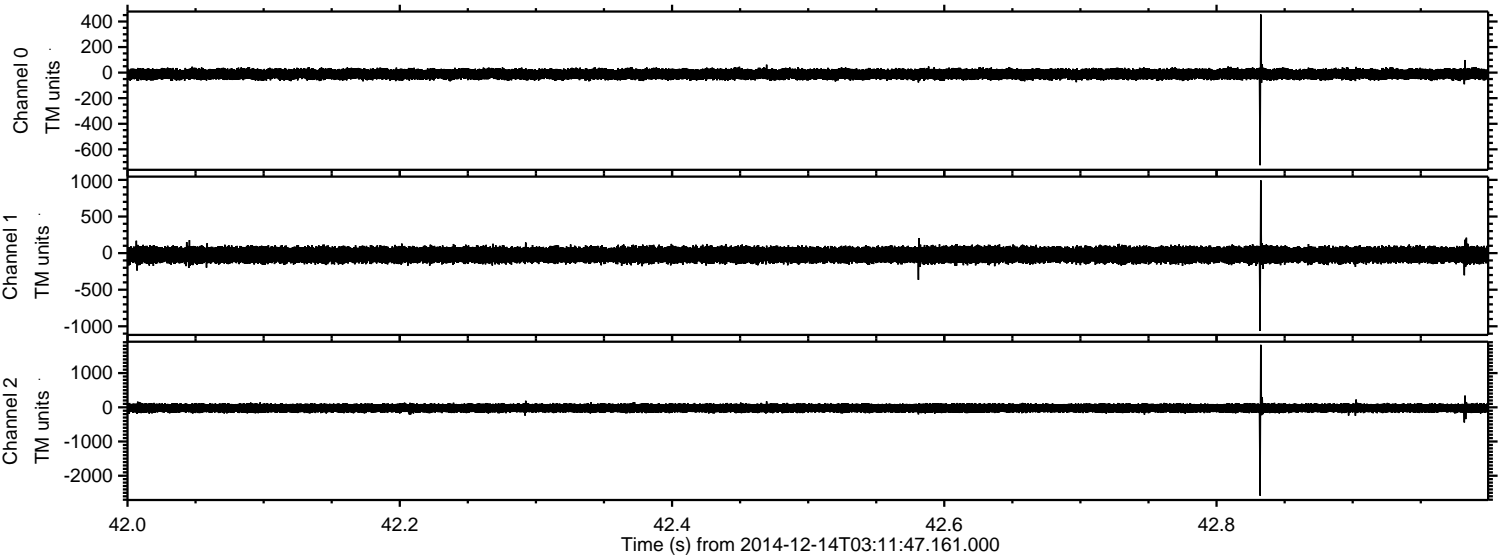

Processed Sun Dec 14 04:27:58 2014 by ELM ver.2012-10-06 from 001__elm20141214_031146__dat00.bin

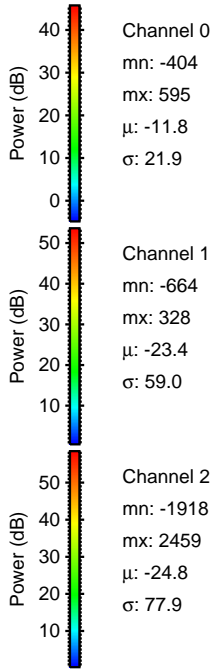
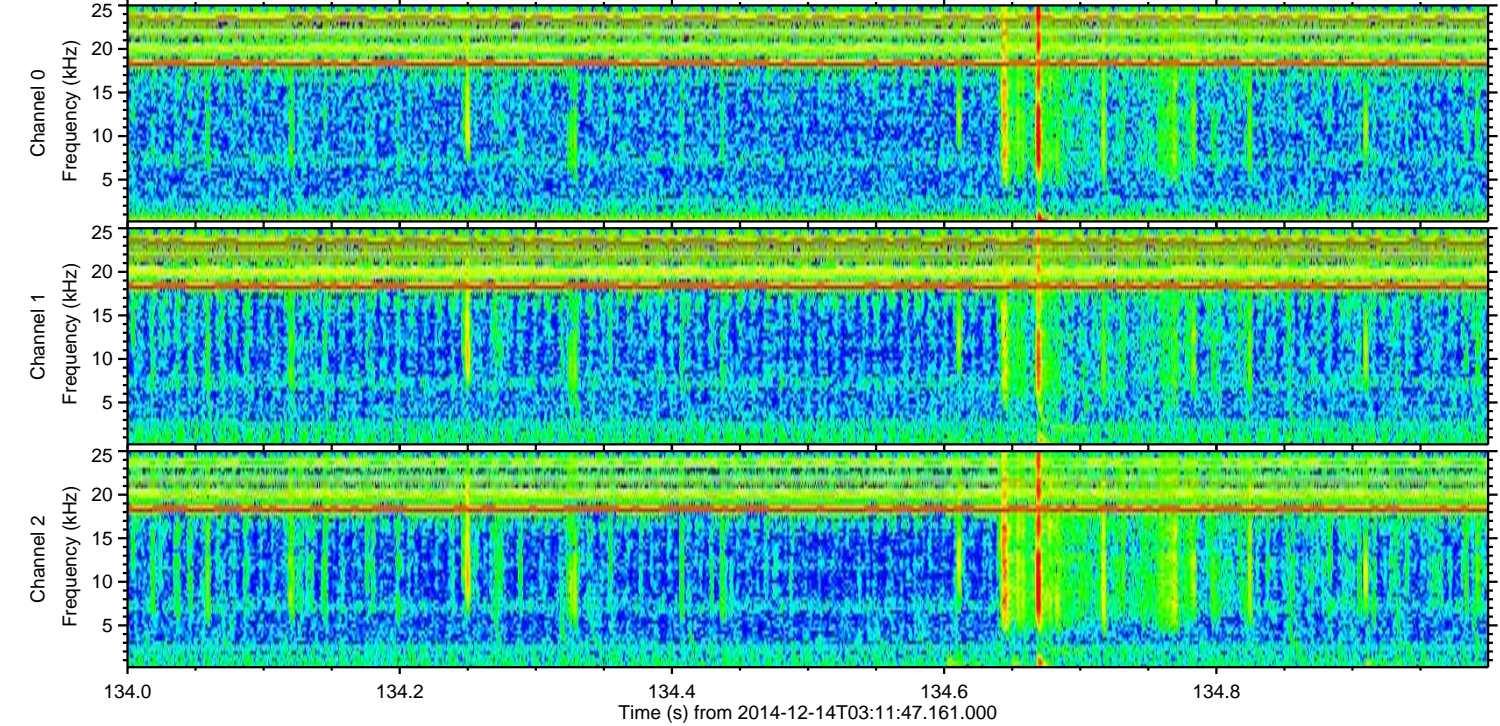
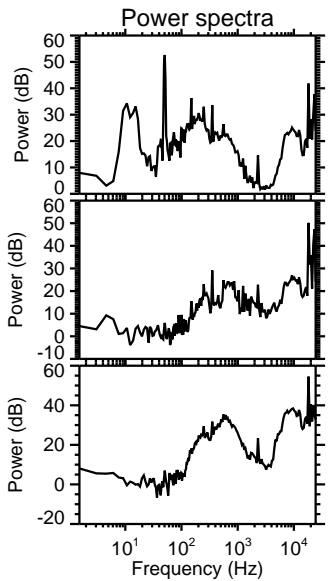
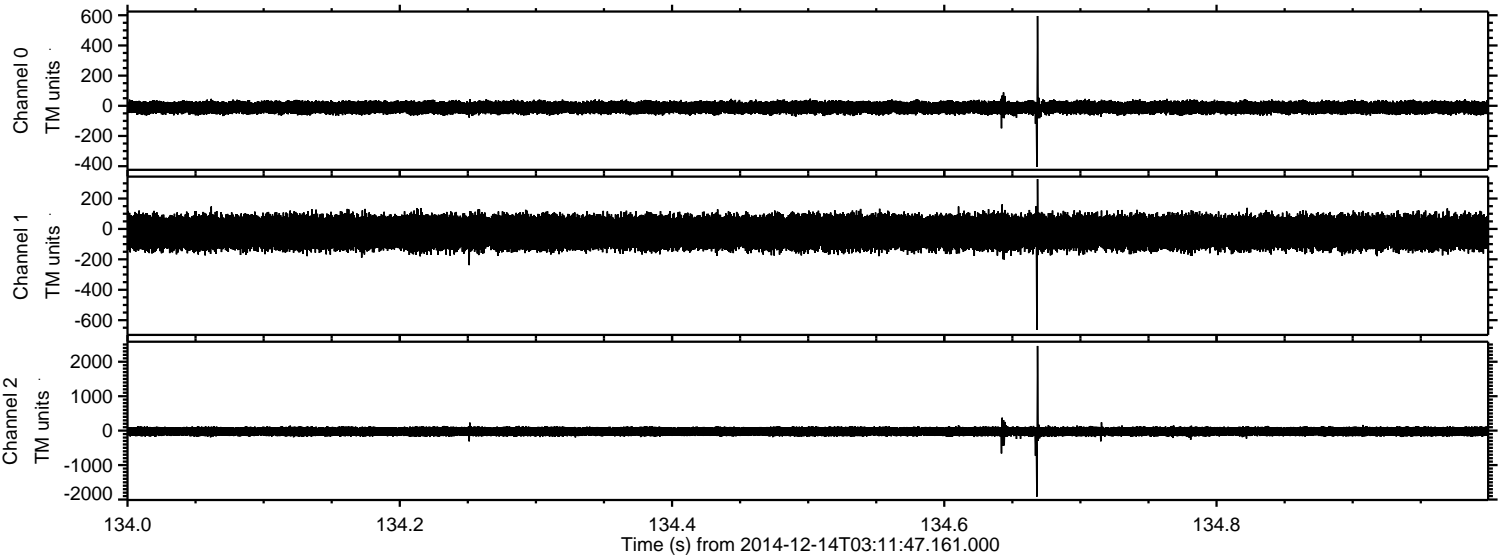

Channel 0
mn: -404
mx: 595
 μ : -11.8
 σ : 21.9

Channel 1
mn: -664
mx: 328
 μ : -23.4
 σ : 59.0

Channel 2
mn: -1918
mx: 2459
 μ : -24.8
 σ : 77.9

Processed Sun Dec 14 04:27:59 2014 by ELM ver.2012-10-06 from 001__elm20141214_031146__dat00.bin

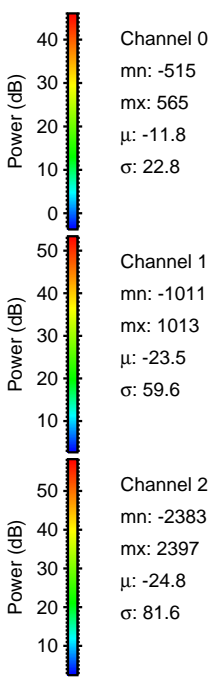
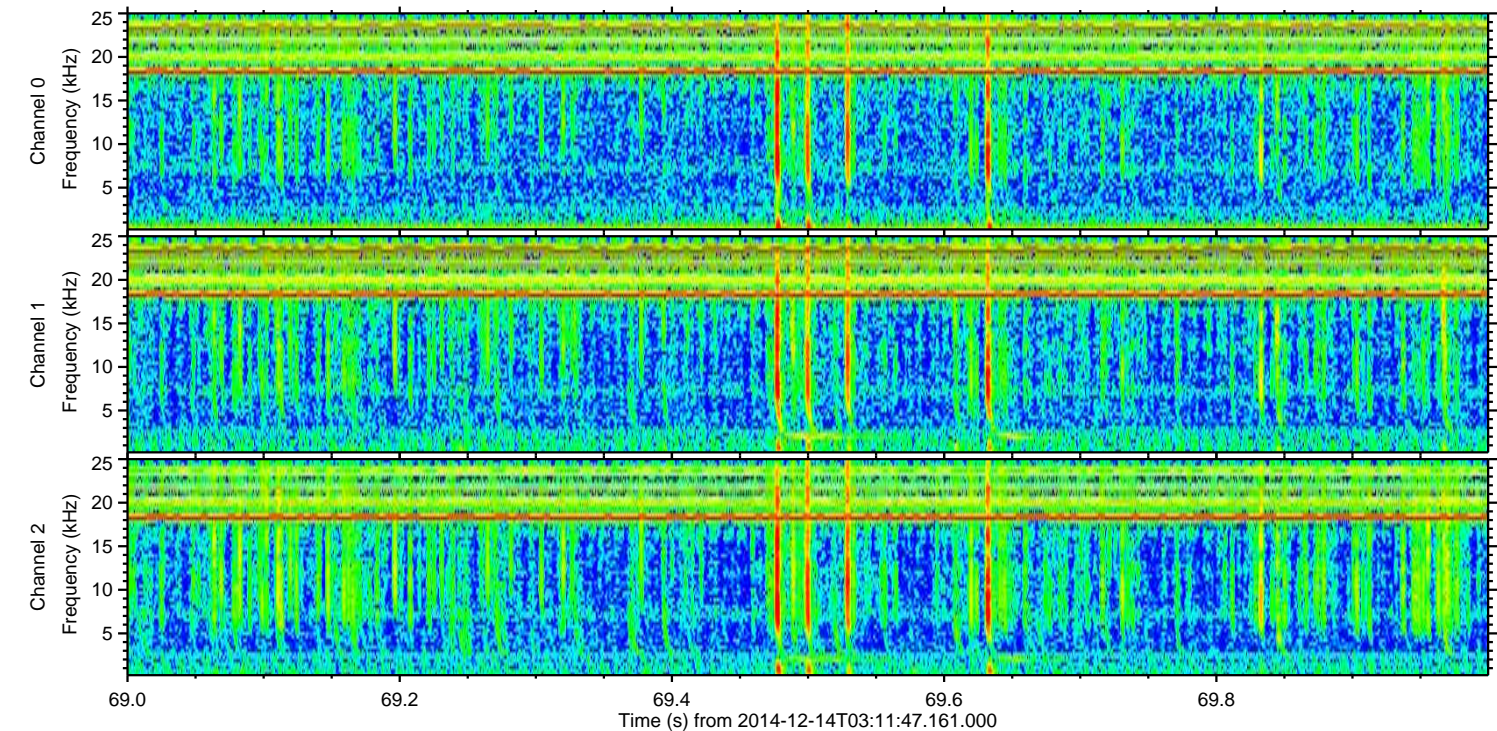
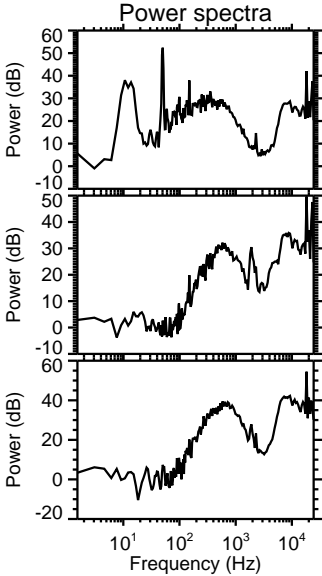
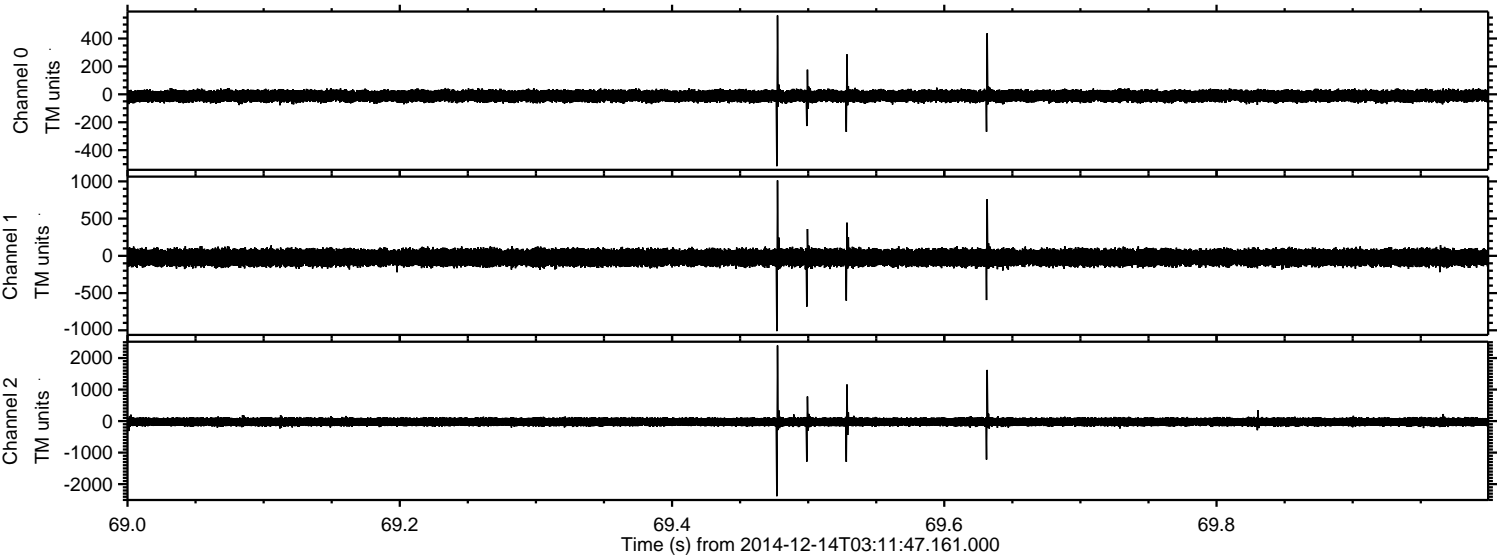

Processed Sun Dec 14 04:28:00 2014 by ELM ver.2012-10-06 from 001__elm20141214_031146__dat00.bin

