

ELMAVAN 3D WAVEFORMS (Measured data sampled at 50 kHz) 49783 packets of 144 samples from 2014-12-13T22:36:39.427.000.

Processed Sat Dec 13 23:46:02 2014 by ELM ver.2012-10-06 from 001__elm20141213_223638__dat00.bin

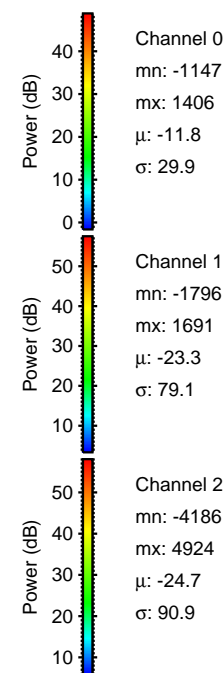
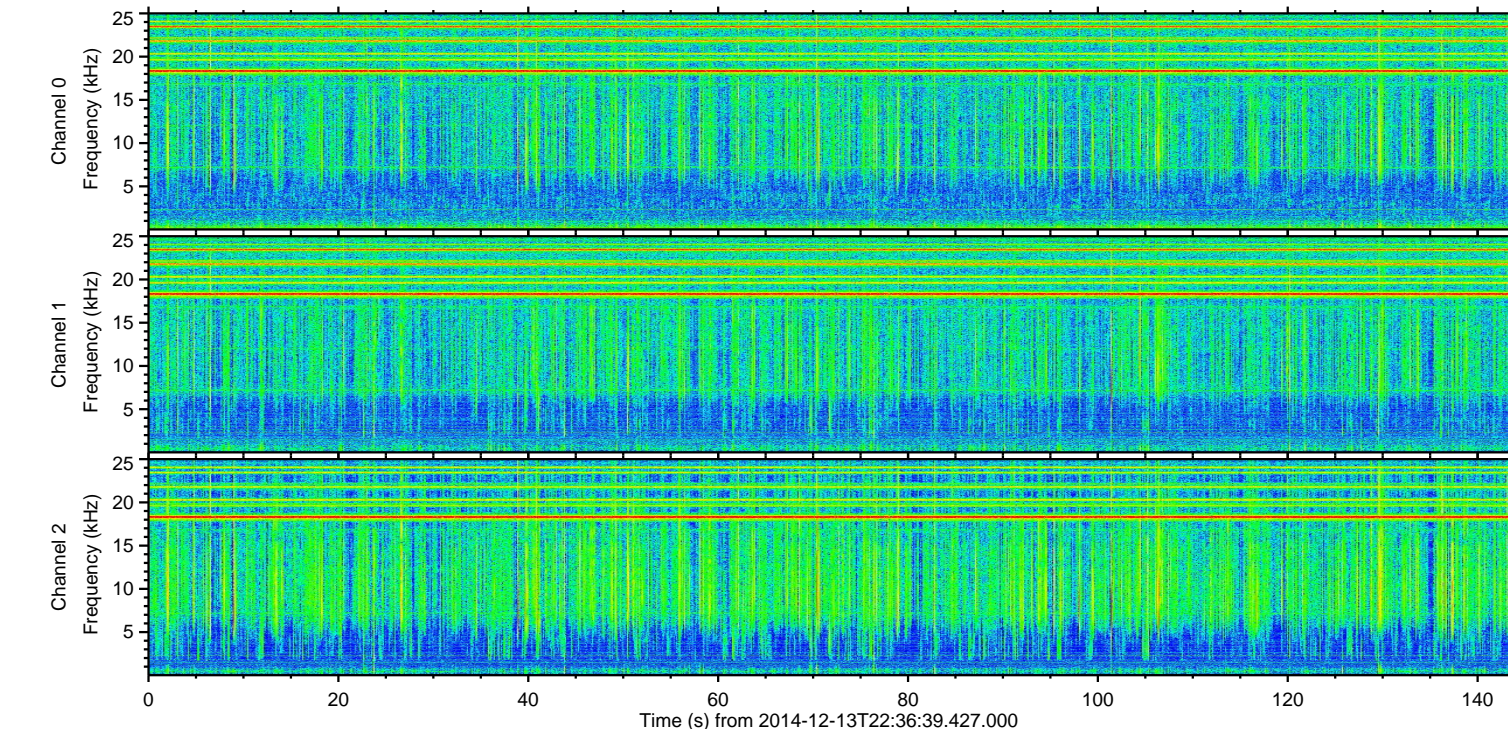
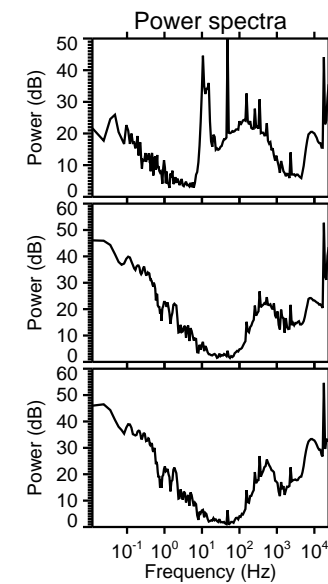
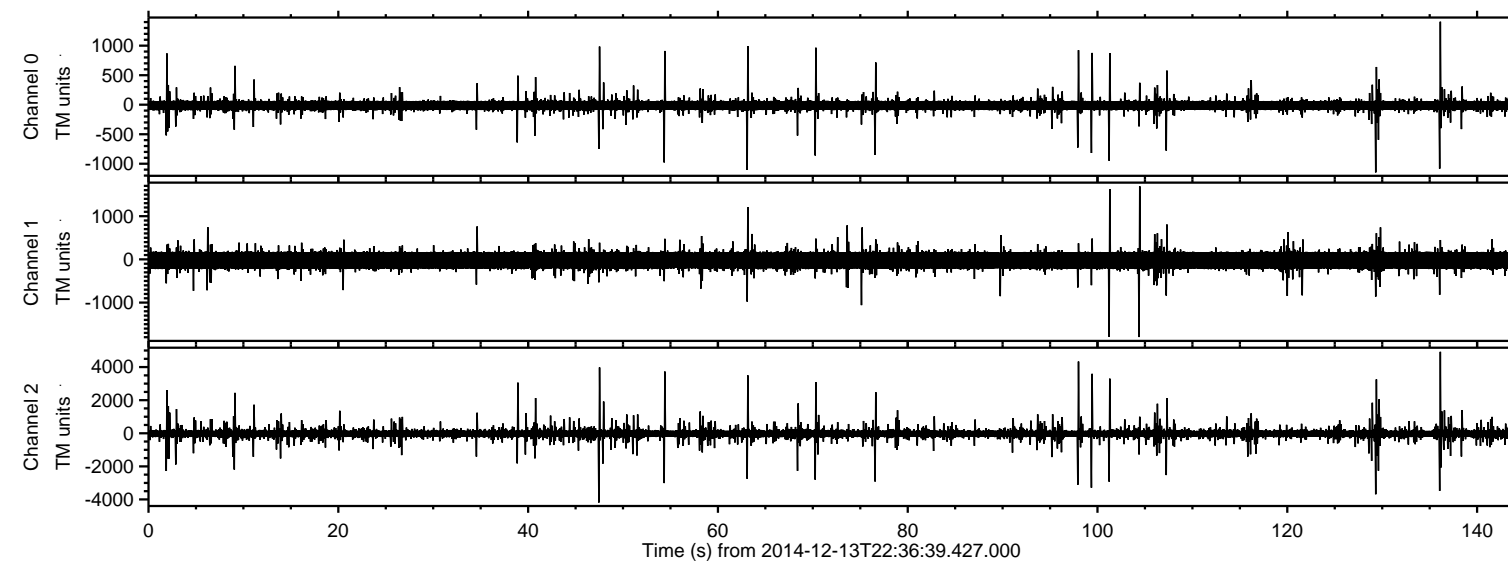

ELMAVAN 3D WAVEFORMS (Measured data sampled at 50 kHz) 49783 packets of 144 samples from 2014-12-13T22:36:39.427.000. Part 137/144

Processed Sat Dec 13 23:46:14 2014 by ELM ver.2012-10-06 from 001__elm20141213_223638__dat00.bin

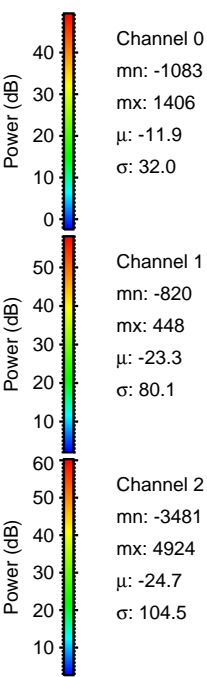
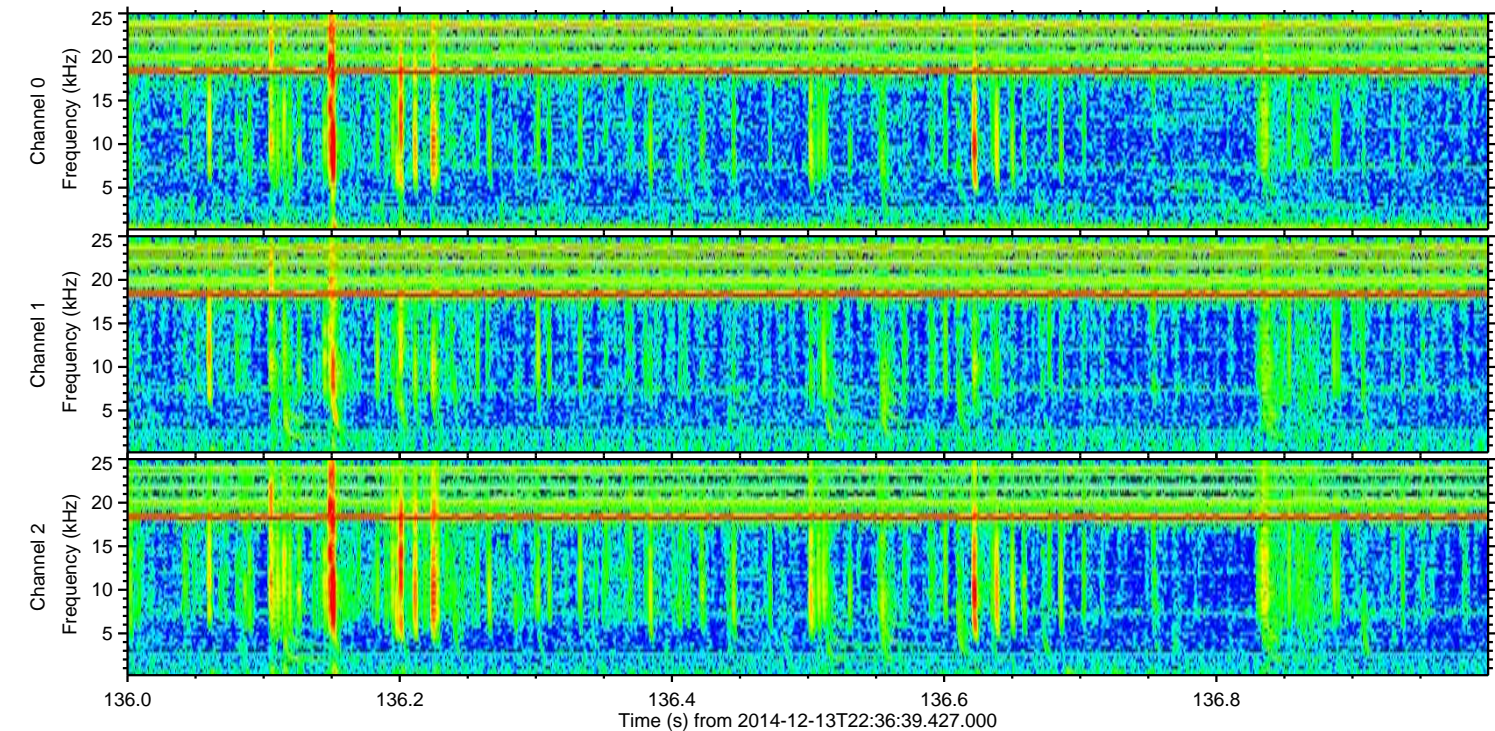
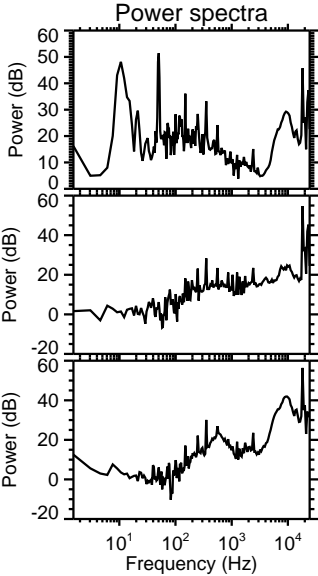
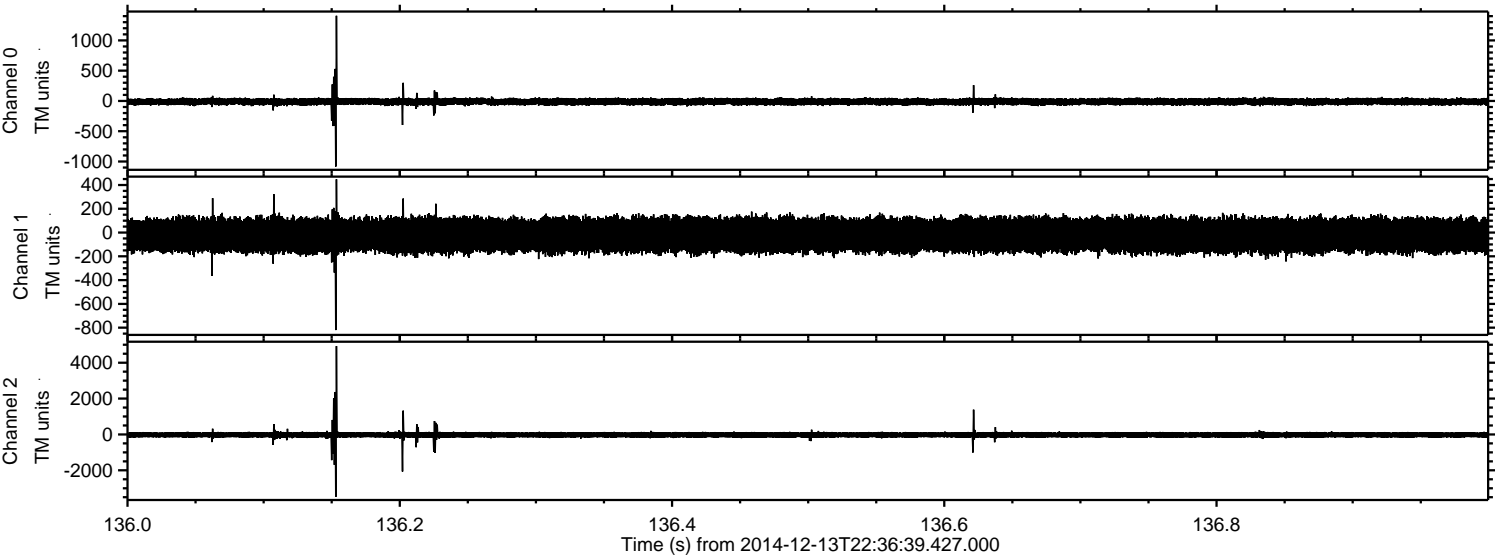

Processed Sat Dec 13 23:46:15 2014 by ELM ver.2012-10-06 from 001__elm20141213_223638__dat00.bin

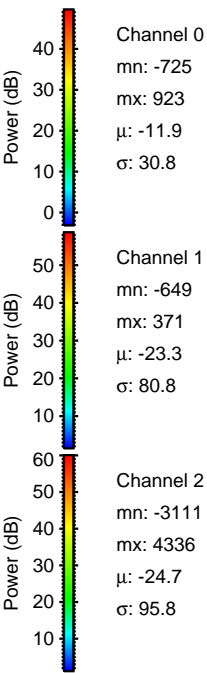
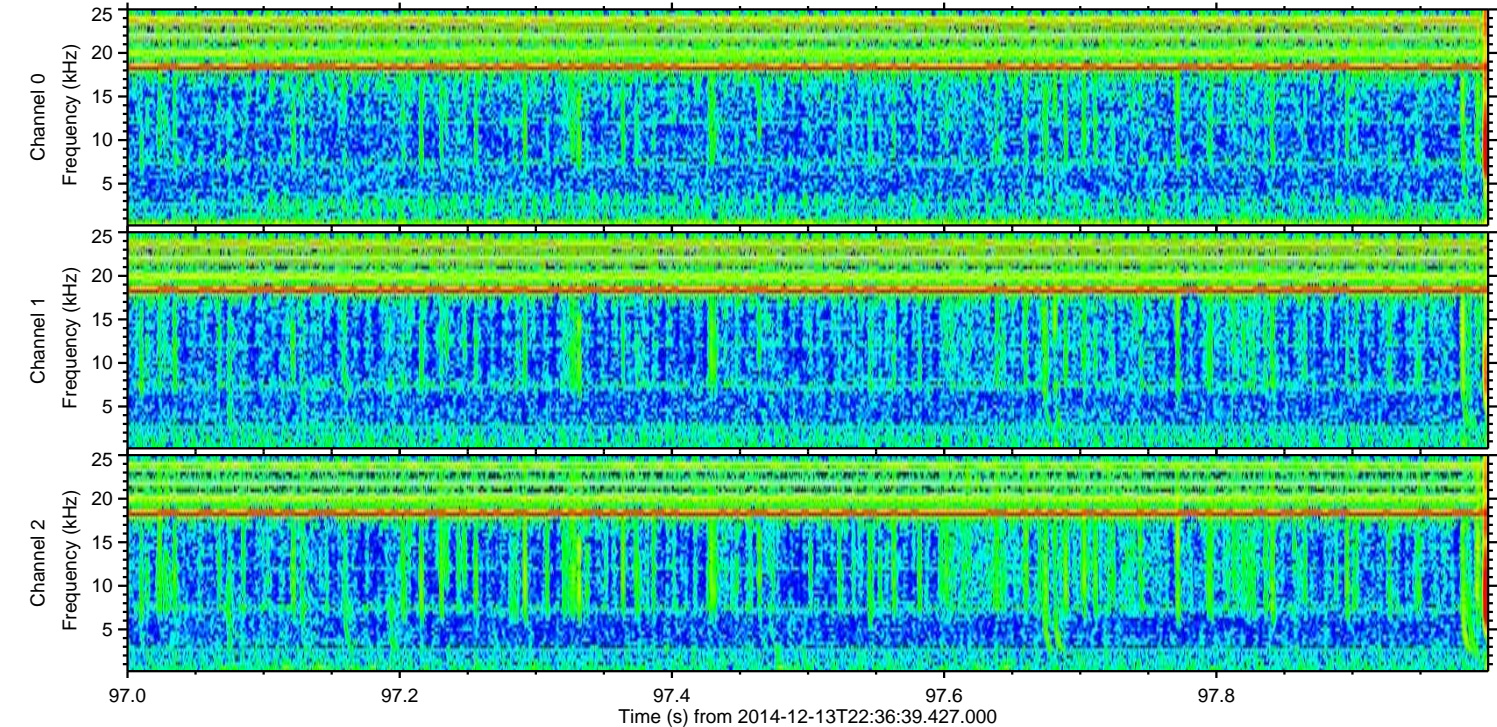
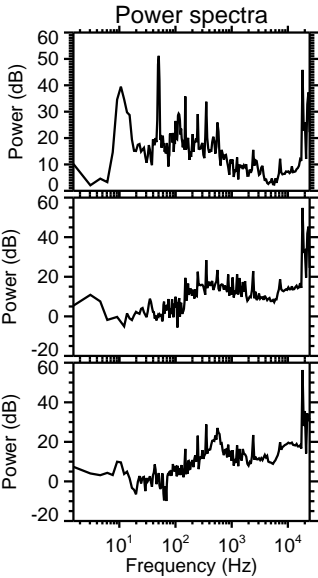
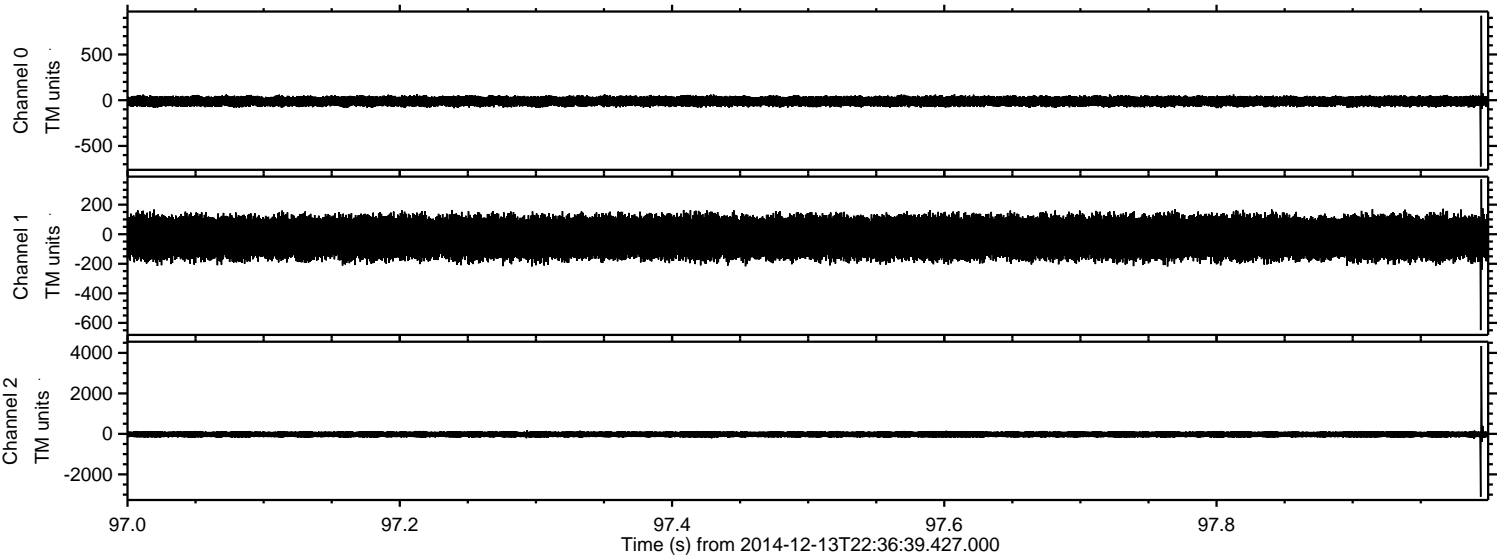

ELMAVAN 3D WAVEFORMS (Measured data sampled at 50 kHz) 49783 packets of 144 samples from 2014-12-13T22:36:39.427.000. Part 48/144

Processed Sat Dec 13 23:46:16 2014 by ELM ver.2012-10-06 from 001__elm20141213_223638__dat00.bin

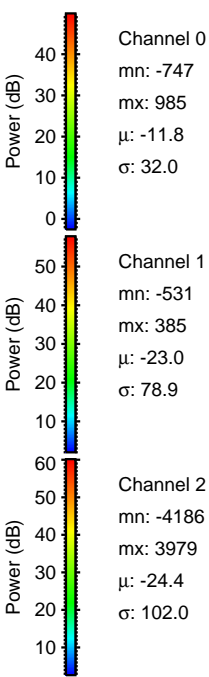
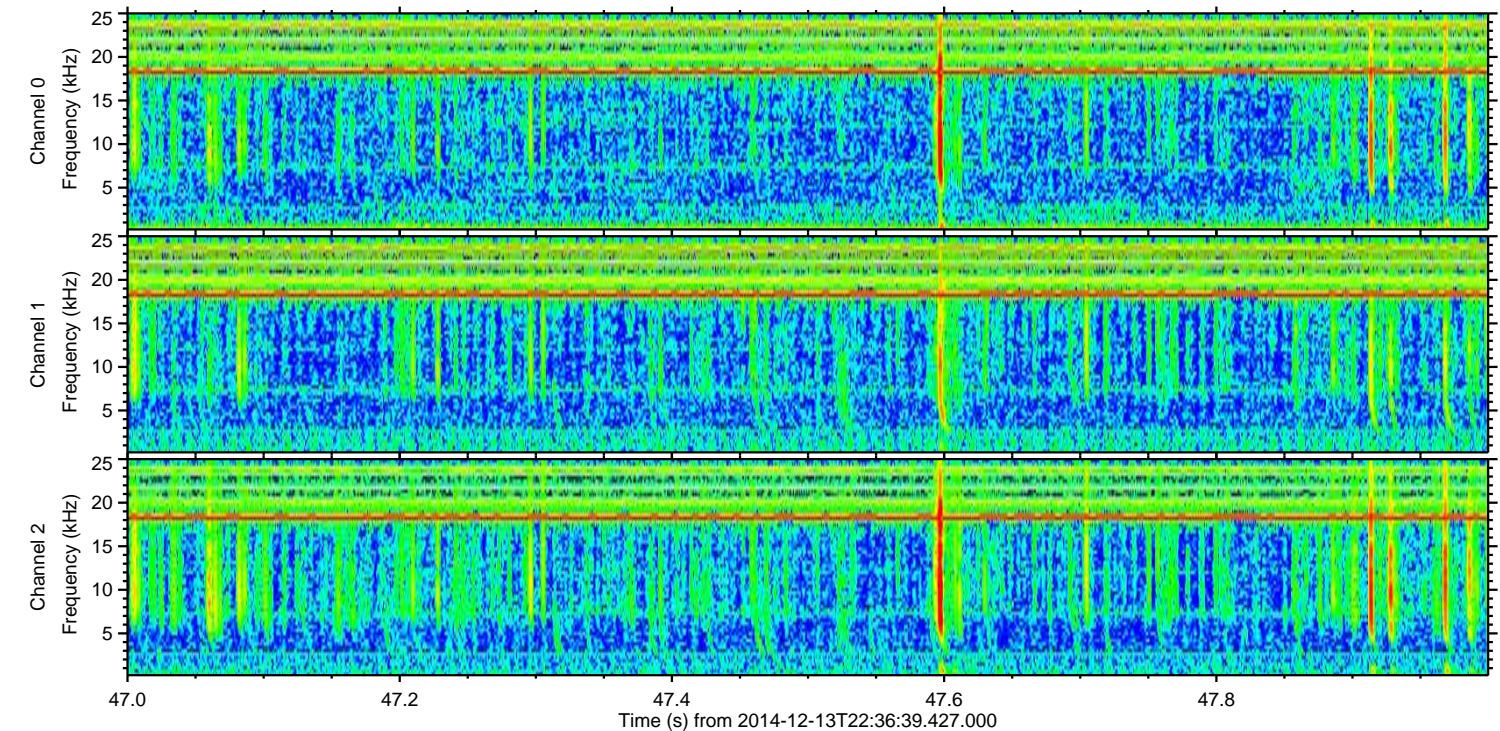
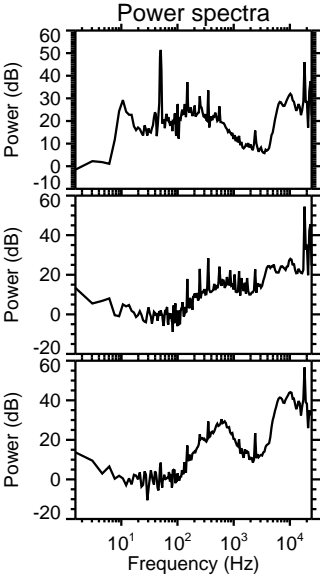
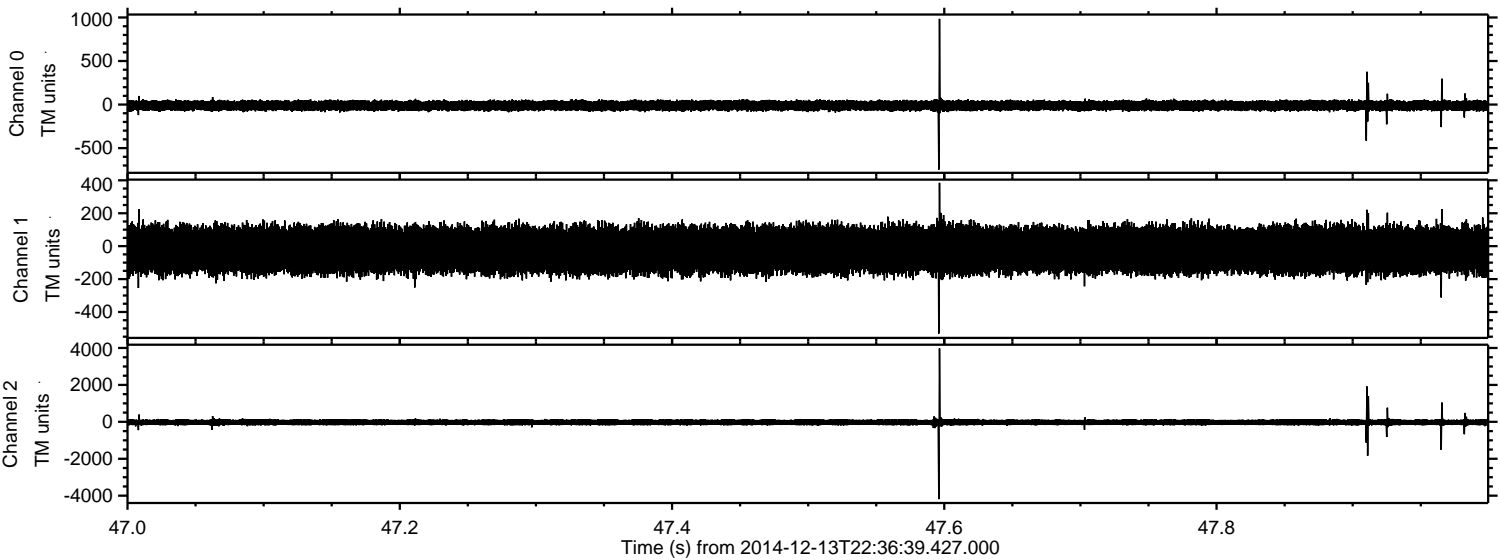

Channel 0
mn: -747
mx: 985
 μ : -11.8
 σ : 32.0

Channel 1
mn: -531
mx: 385
 μ : -23.0
 σ : 78.9

Channel 2
mn: -4186
mx: 3979
 μ : -24.4
 σ : 102.0

Processed Sat Dec 13 23:46:17 2014 by ELM ver.2012-10-06 from 001__elm20141213_223638__dat00.bin

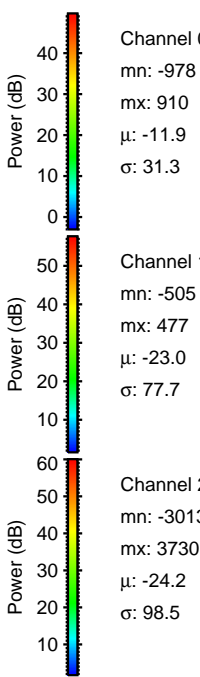
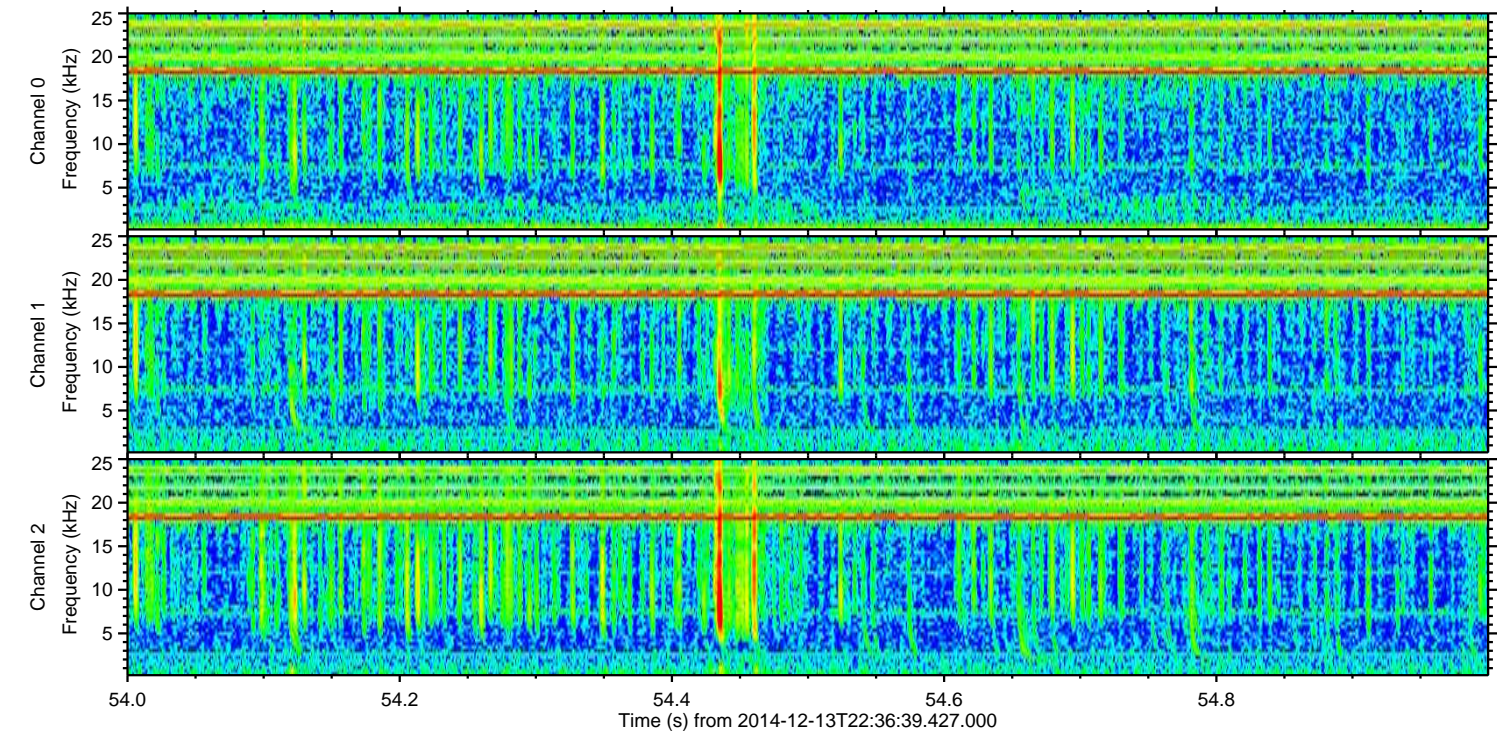
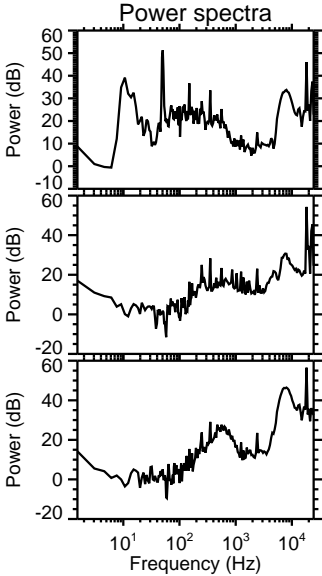
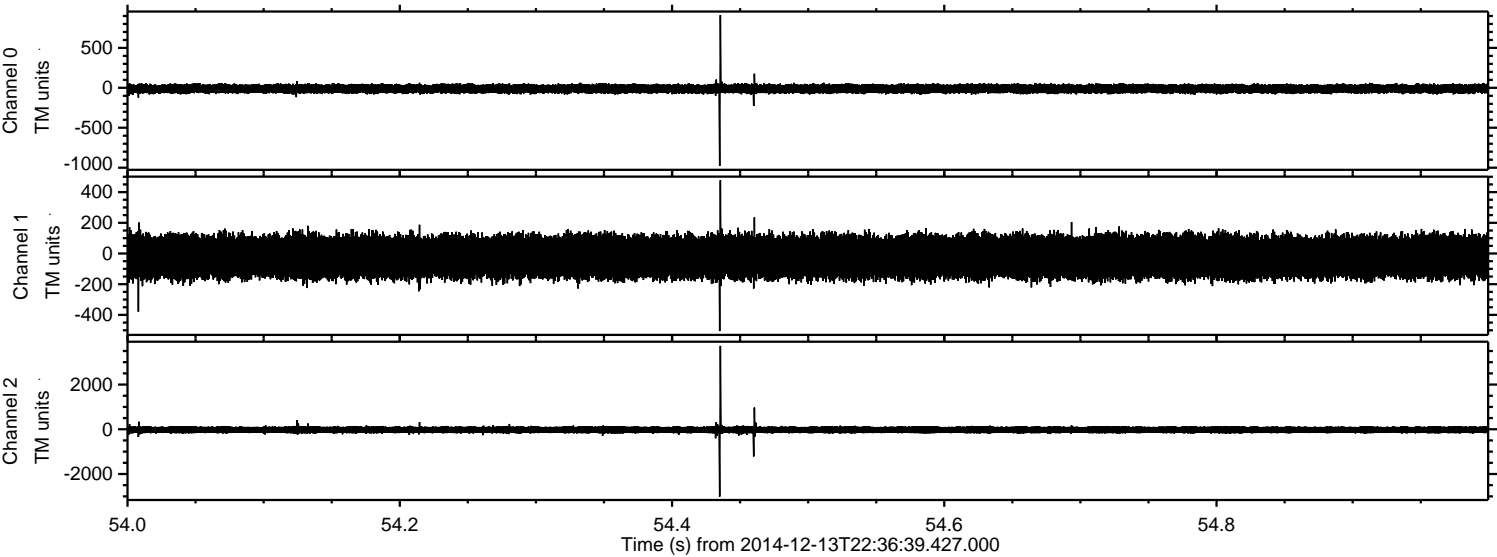

Channel 0
mn: -978
mx: 910
 μ : -11.9
 σ : 31.3

Channel 1
mn: -505
mx: 477
 μ : -23.0
 σ : 77.7

Channel 2
mn: -3013
mx: 3730
 μ : -24.2
 σ : 98.5

ELMAVAN 3D WAVEFORMS (Measured data sampled at 50 kHz) 49783 packets of 144 samples from 2014-12-13T22:36:39.427.000. Part 130/144

Processed Sat Dec 13 23:46:18 2014 by ELM ver.2012-10-06 from 001__elm20141213_223638__dat00.bin

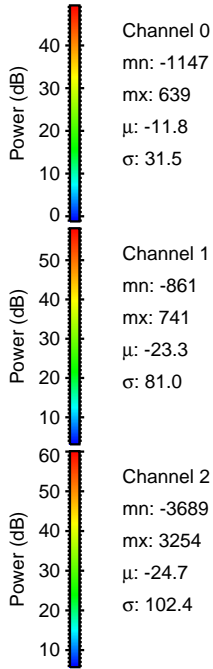
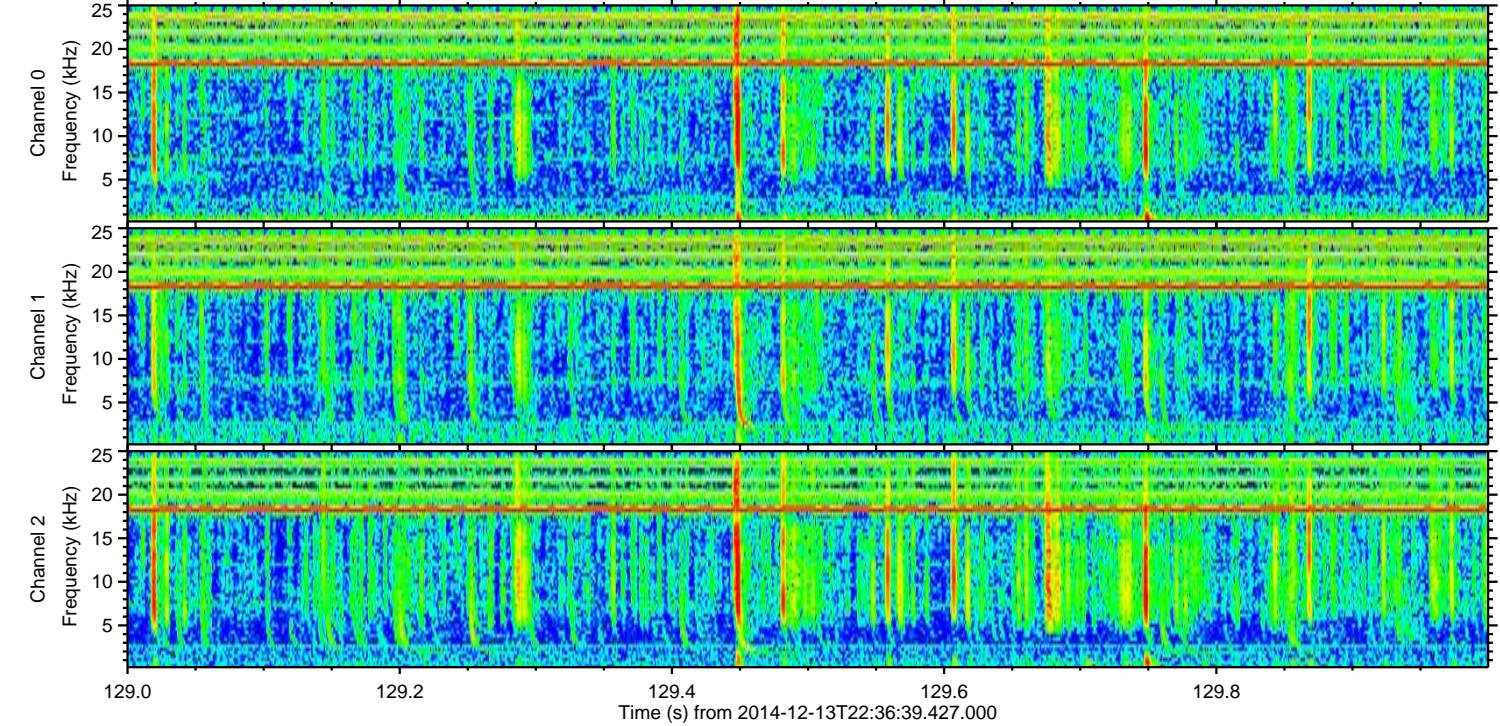
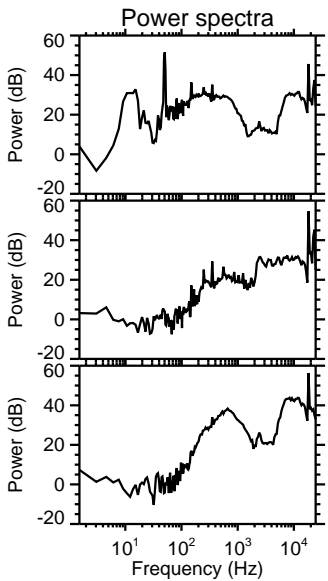
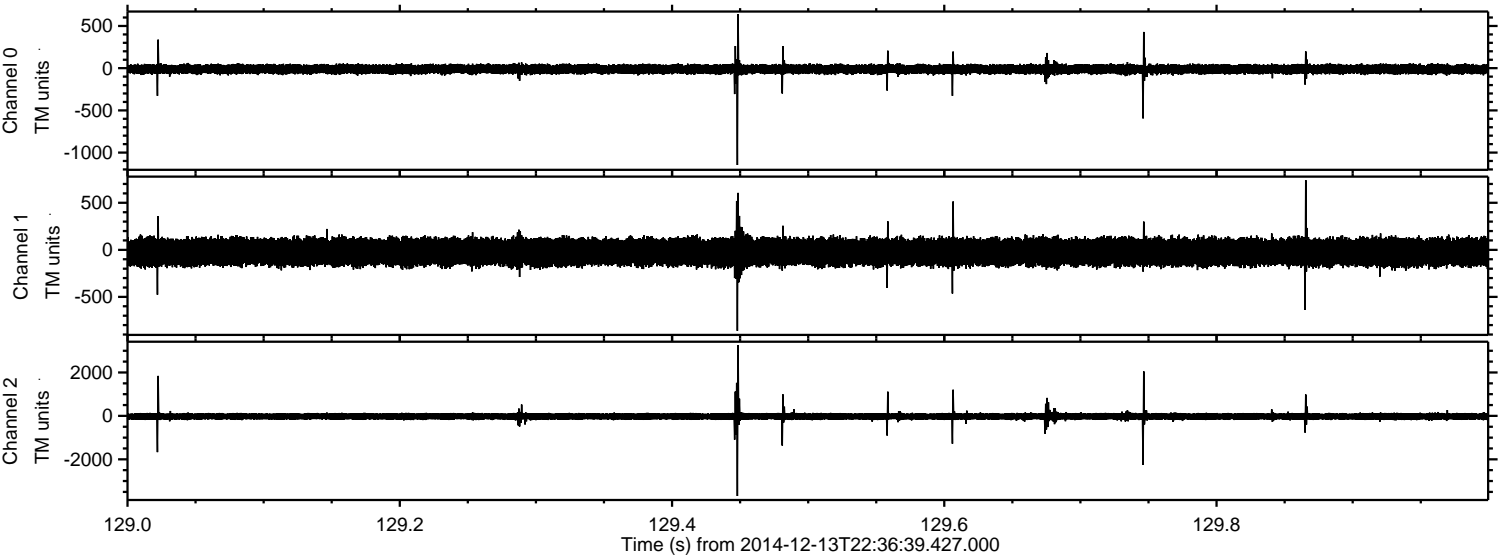

Channel 0
mn: -1147
mx: 639
 μ : -11.8
 σ : 31.5

Channel 1
mn: -861
mx: 741
 μ : -23.3
 σ : 81.0

Channel 2
mn: -3689
mx: 3254
 μ : -24.7
 σ : 102.4

ELMAVAN 3D WAVEFORMS (Measured data sampled at 50 kHz) 49783 packets of 144 samples from 2014-12-13T22:36:39.427.000. Part 100/144

Processed Sat Dec 13 23:46:19 2014 by ELM ver.2012-10-06 from 001__elm20141213_223638__dat00.bin

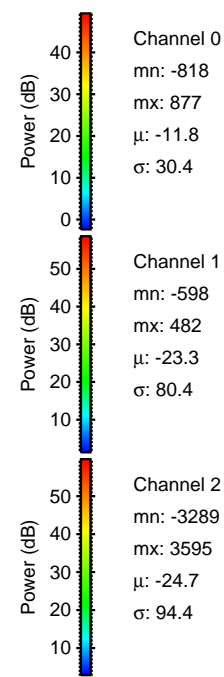
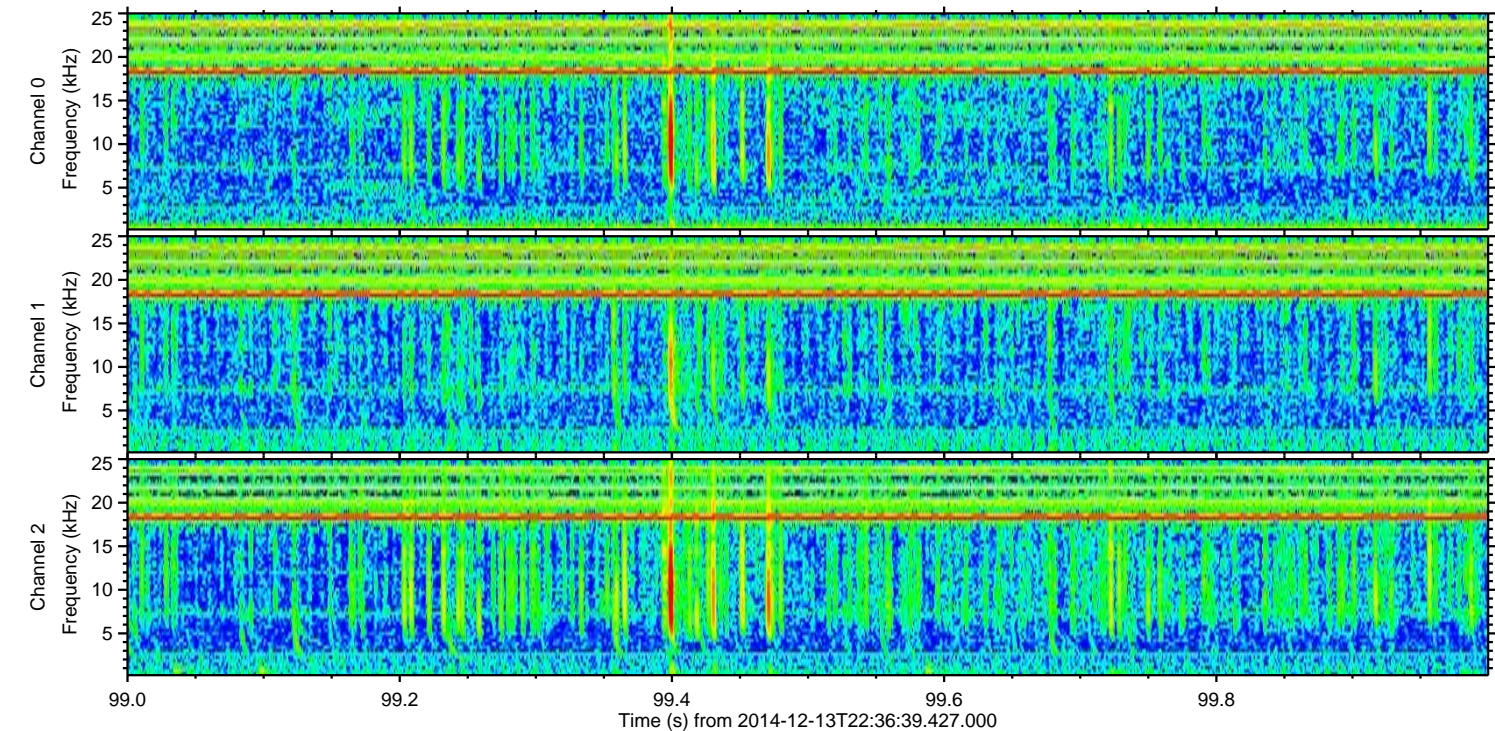
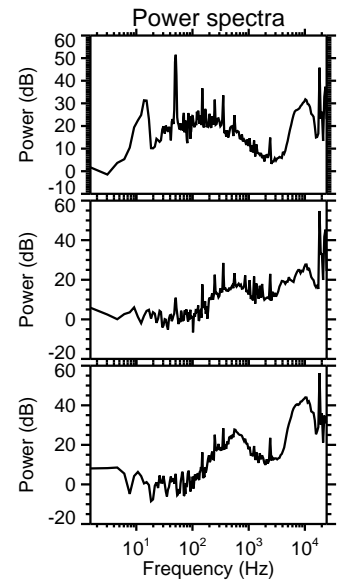
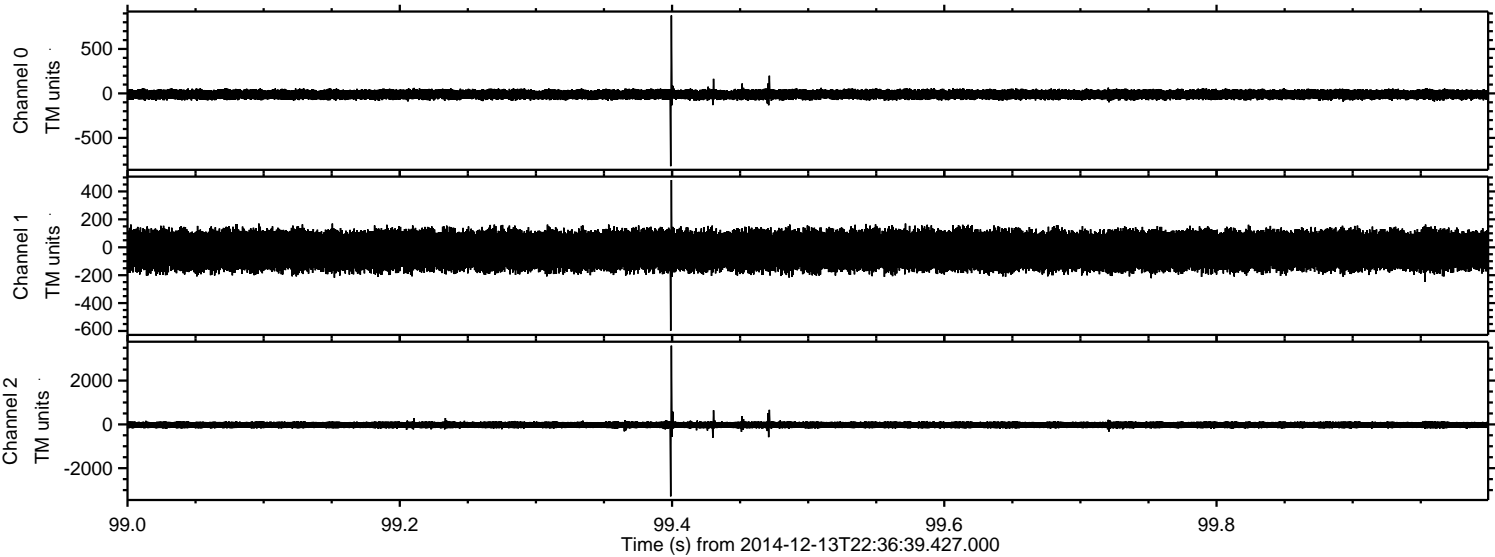

Processed Sat Dec 13 23:46:19 2014 by ELM ver.2012-10-06 from 001__elm20141213_223638__dat00.bin

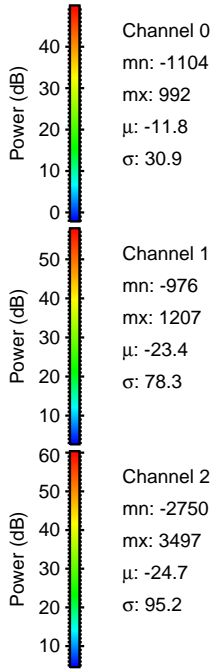
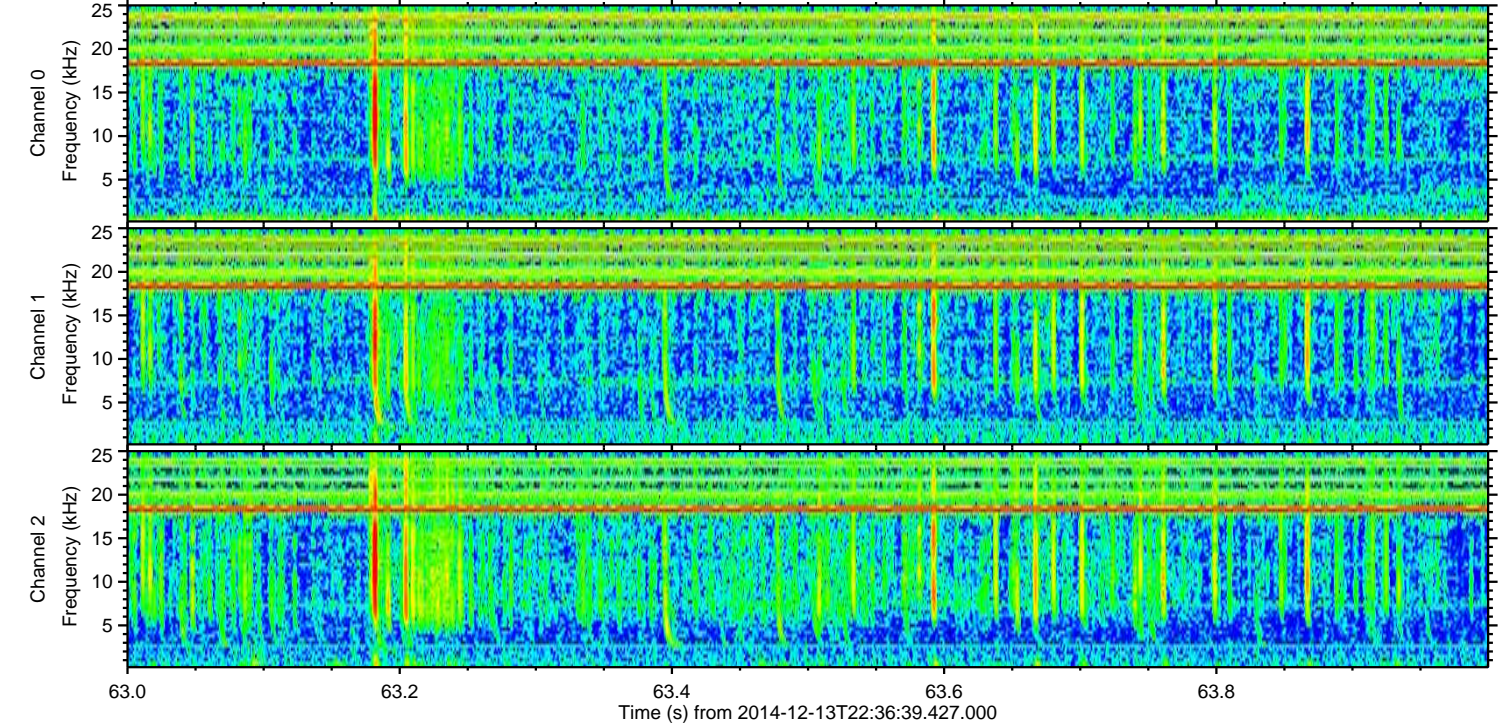
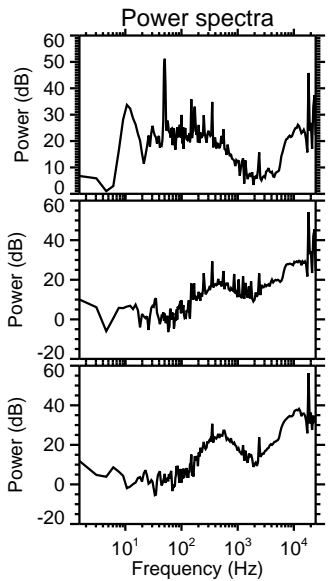
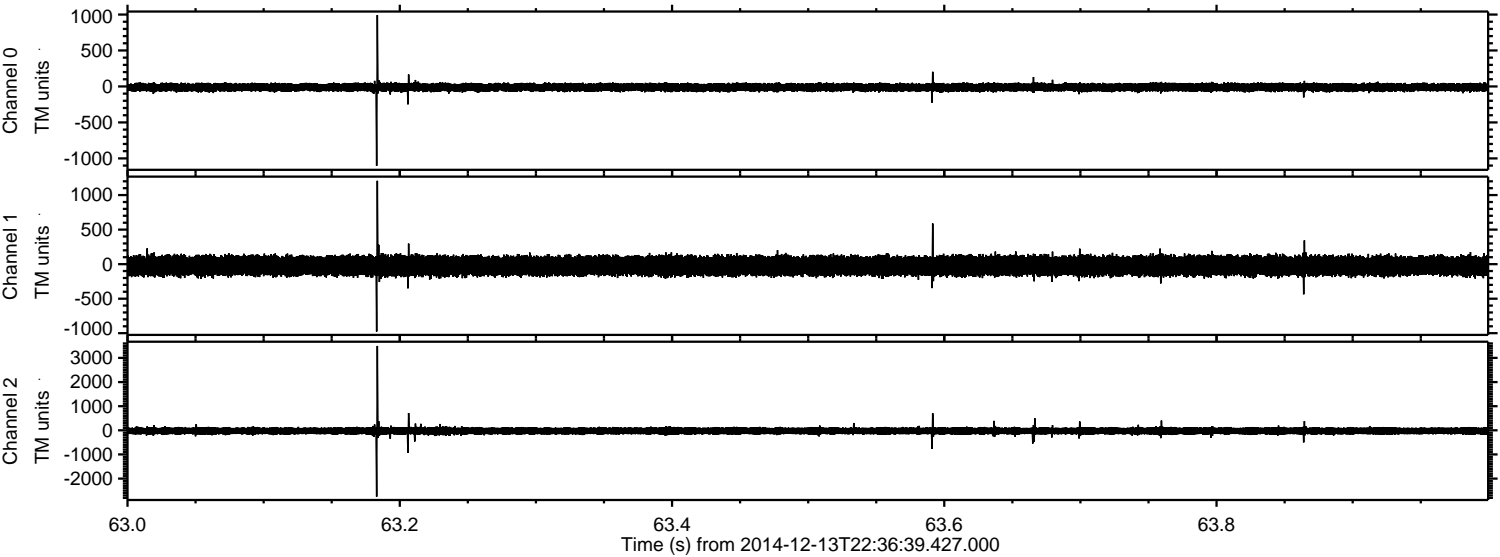

Channel 0
mn: -1104
mx: 992
μ: -11.8
σ: 30.9

Channel 1
mn: -976
mx: 1207
μ: -23.4
σ: 78.3

Channel 2
mn: -2750
mx: 3497
μ: -24.7
σ: 95.2

ELMAVAN 3D WAVEFORMS (Measured data sampled at 50 kHz) 49783 packets of 144 samples from 2014-12-13T22:36:39.427.000. Part 102/144

Processed Sat Dec 13 23:46:20 2014 by ELM ver.2012-10-06 from 001__elm20141213_223638__dat00.bin

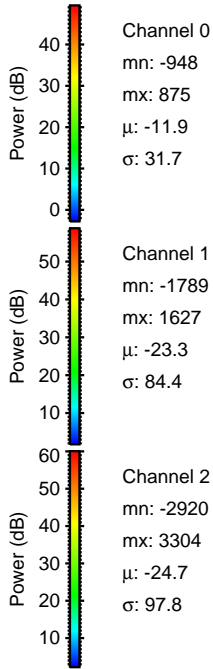
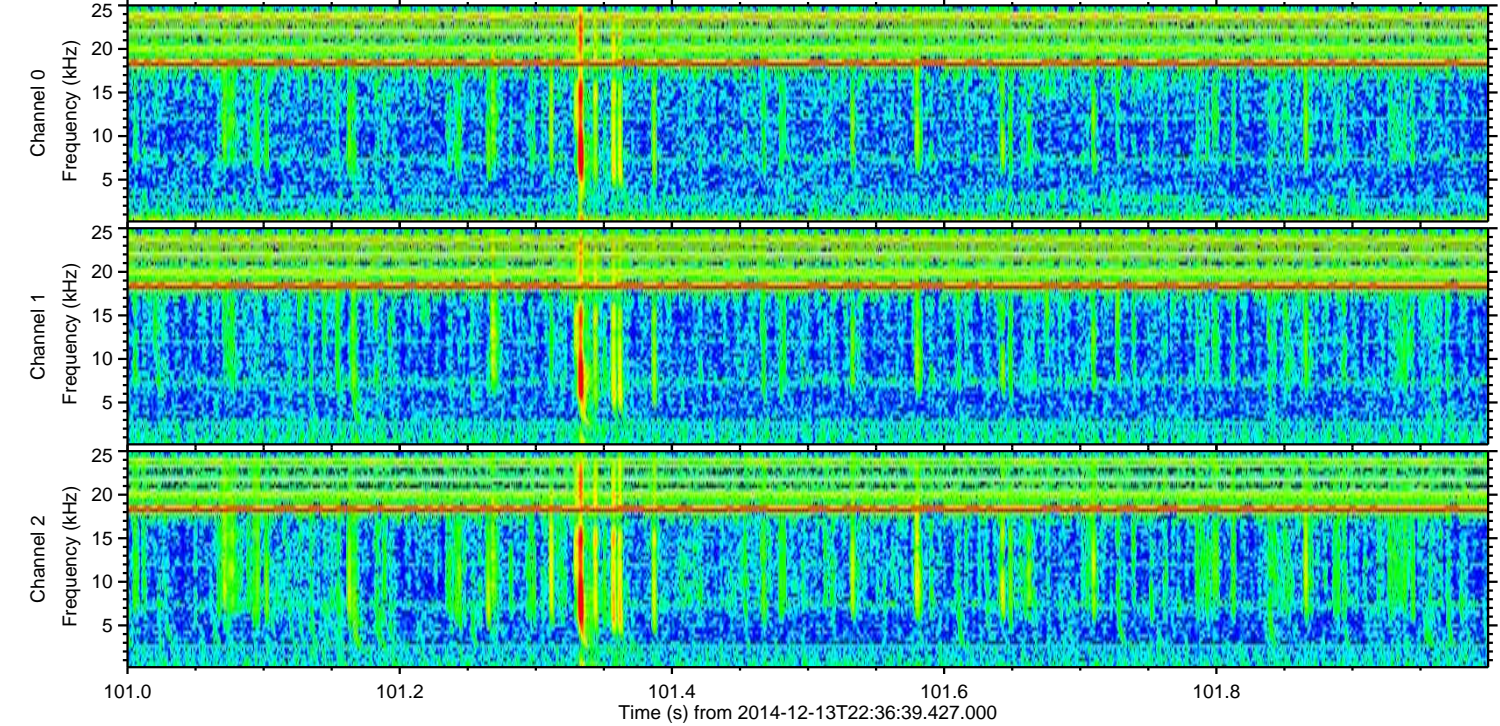
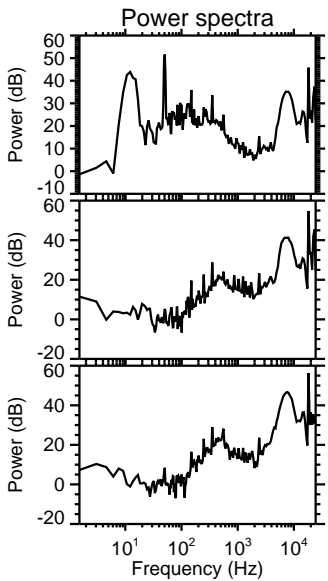
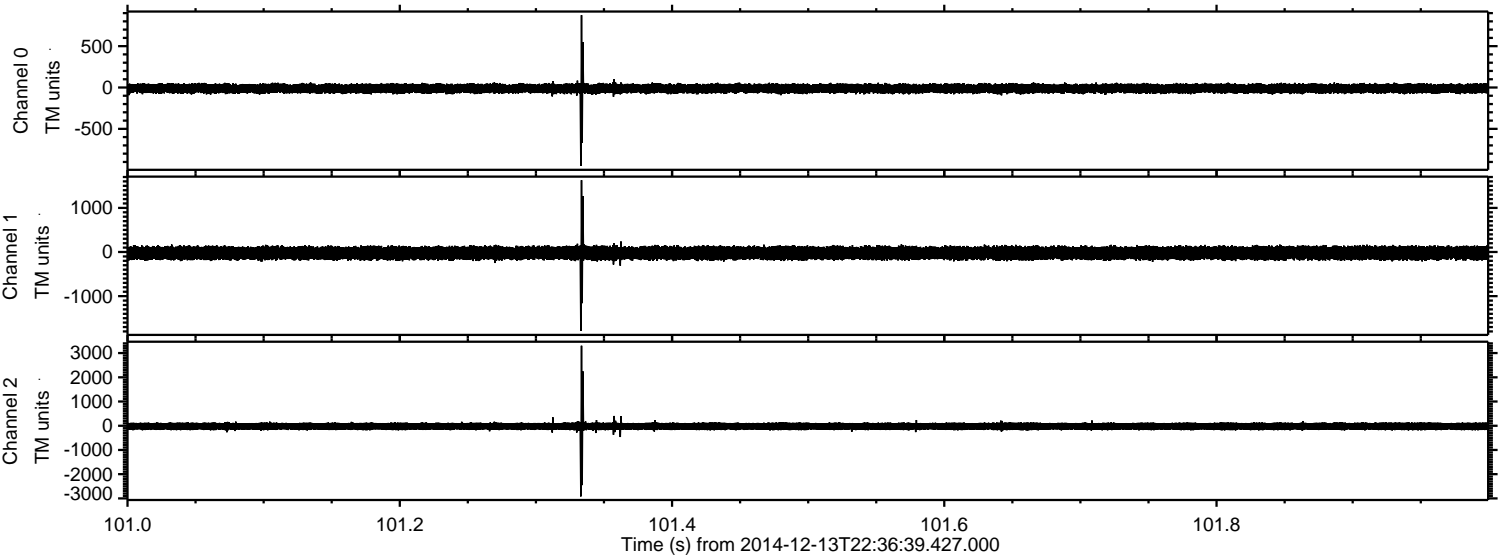

ELMAVAN 3D WAVEFORMS (Measured data sampled at 50 kHz) 49783 packets of 144 samples from 2014-12-13T22:36:39.427.000. Part 71/144

Processed Sat Dec 13 23:46:21 2014 by ELM ver.2012-10-06 from 001__elm20141213_223638__dat00.bin

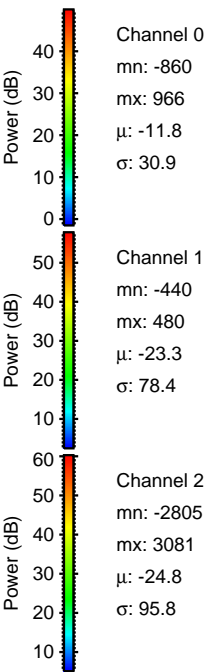
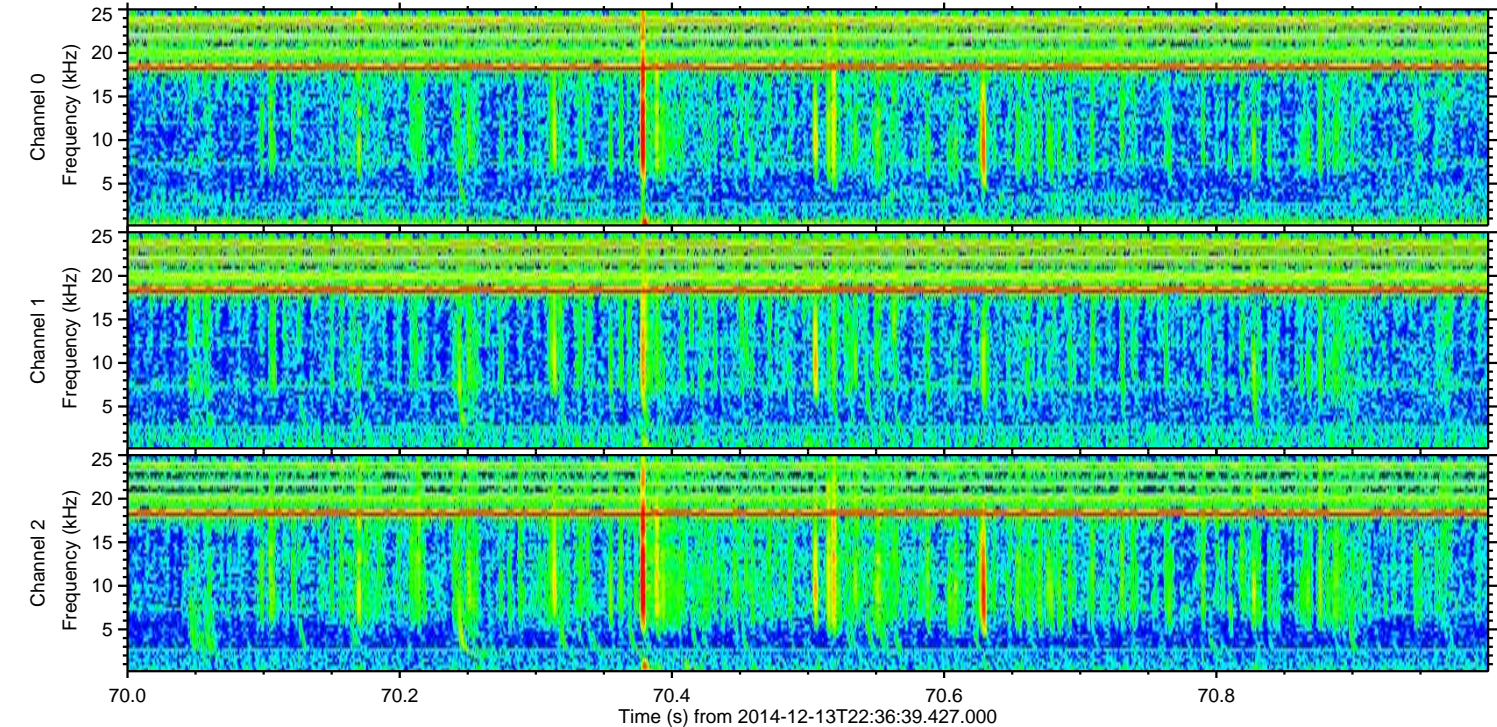
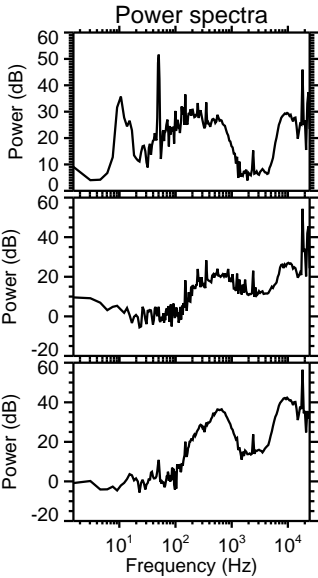
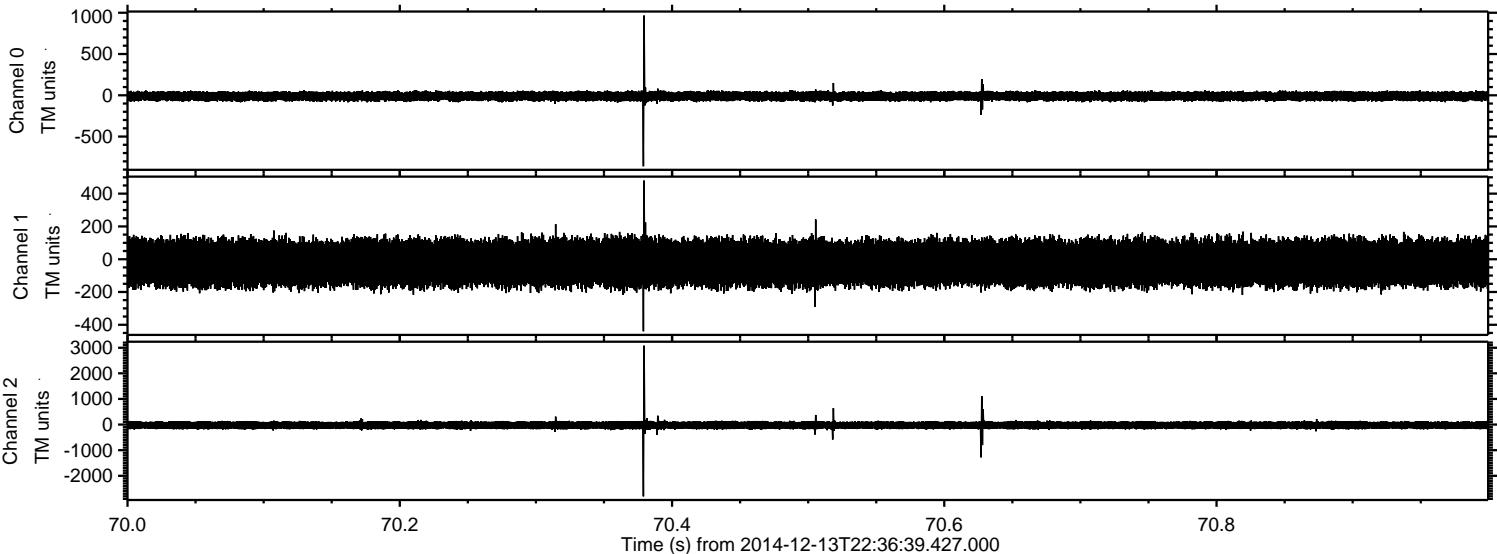

ELMAVAN 3D WAVEFORMS (Measured data sampled at 50 kHz) 49783 packets of 144 samples from 2014-12-13T22:36:39.427.000. Part 119/144

Processed Sat Dec 13 23:46:22 2014 by ELM ver.2012-10-06 from 001__elm20141213_223638__dat00.bin

