

ELMAVAN 3D WAVEFORMS (Measured data sampled at 50 kHz) 49787 packets of 144 samples from 2014-12-13T19:51:34.805.000.

Processed Sat Dec 13 21:09:05 2014 by ELM ver.2012-10-06 from 001__elm20141213_195133__dat00.bin

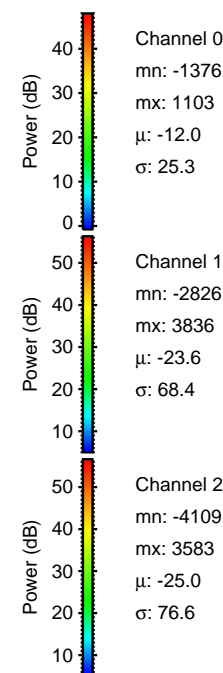
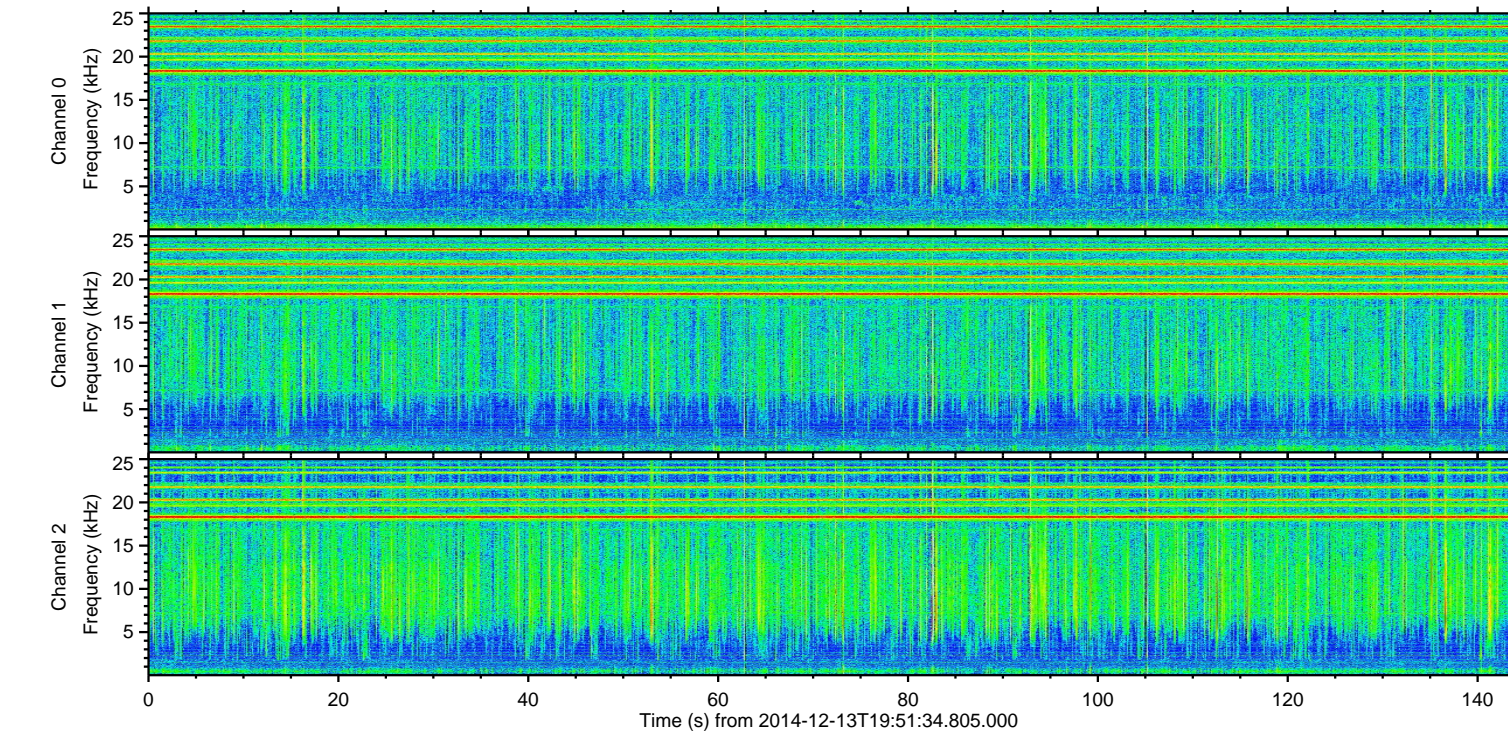
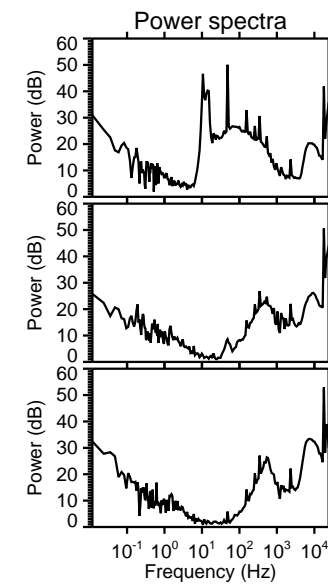
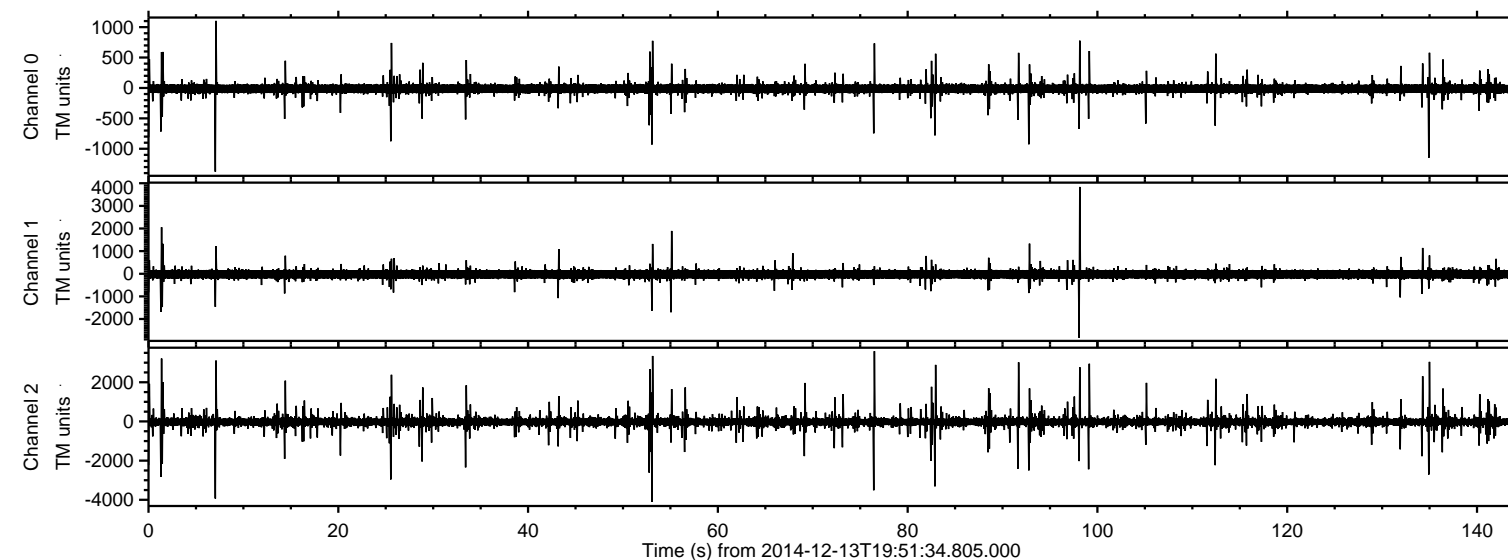

ELMAVAN 3D WAVEFORMS (Measured data sampled at 50 kHz) 49787 packets of 144 samples from 2014-12-13T19:51:34.805.000. Part 54/144

Processed Sat Dec 13 21:09:16 2014 by ELM ver.2012-10-06 from 001__elm20141213_195133__dat00.bin

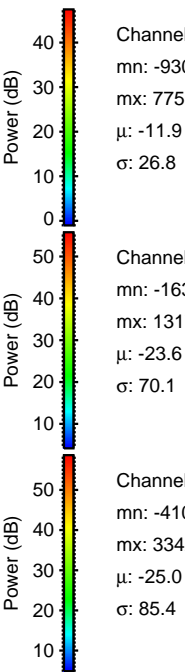
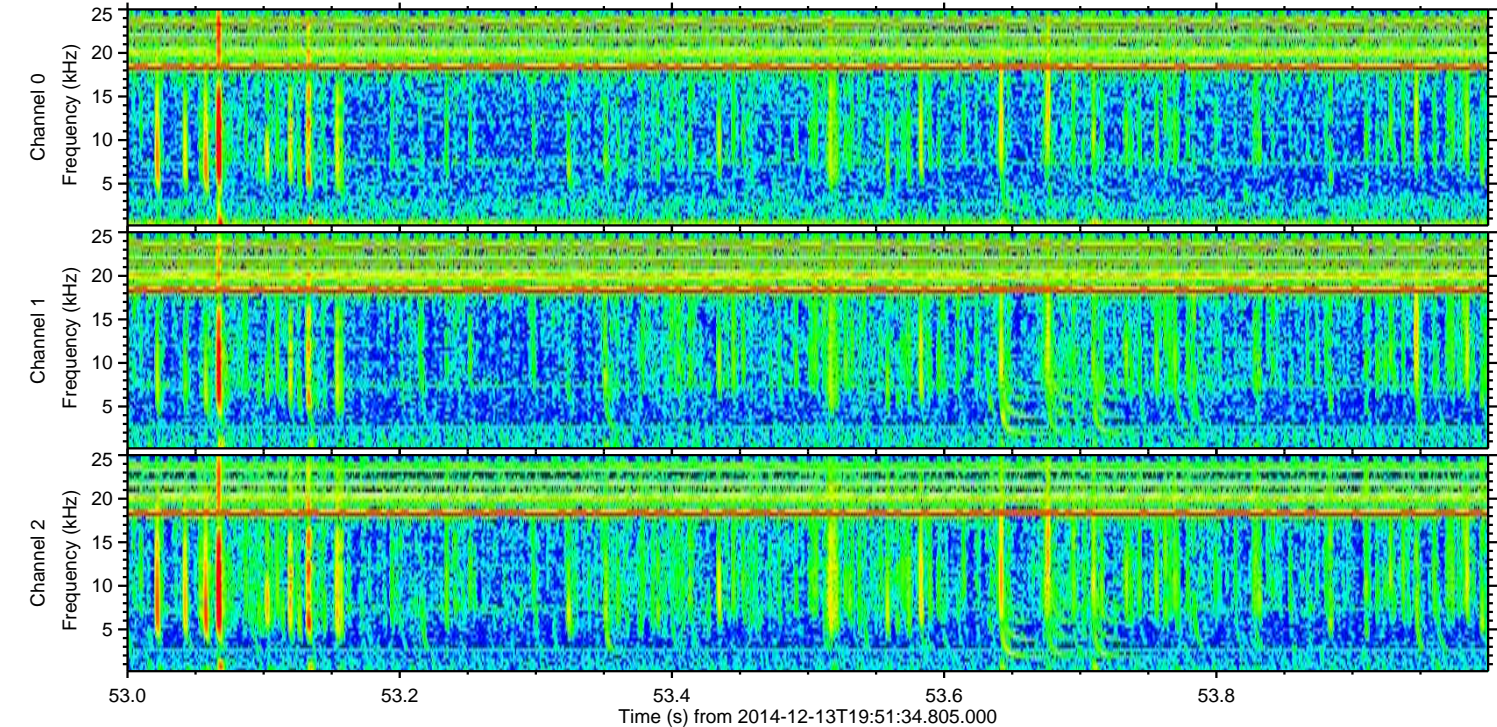
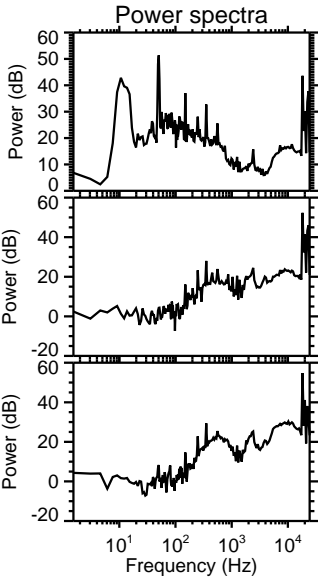
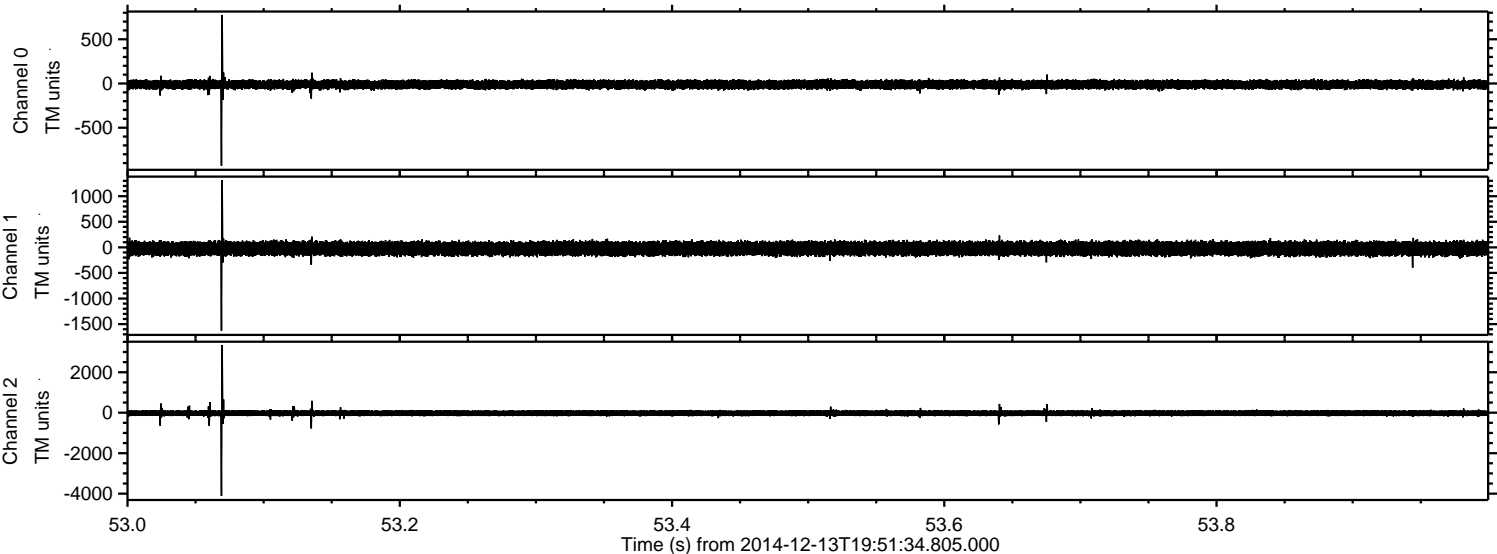

Channel 0
mn: -930
mx: 775
 μ : -11.9
 σ : 26.8

Channel 1
mn: -1630
mx: 1317
 μ : -23.6
 σ : 70.1

Channel 2
mn: -4109
mx: 3342
 μ : -25.0
 σ : 85.4

ELMAVAN 3D WAVEFORMS (Measured data sampled at 50 kHz) 49787 packets of 144 samples from 2014-12-13T19:51:34.805.000. Part 8/144

Processed Sat Dec 13 21:09:17 2014 by ELM ver.2012-10-06 from 001__elm20141213_195133__dat00.bin

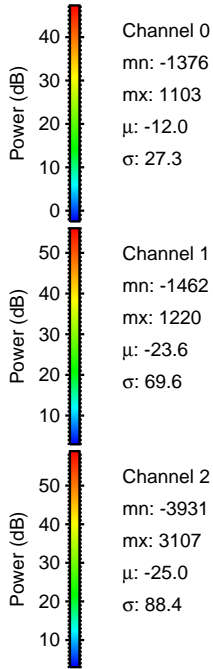
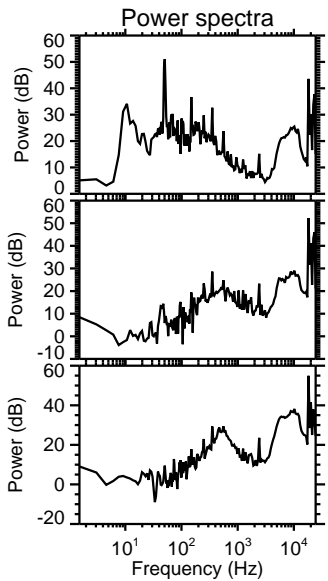
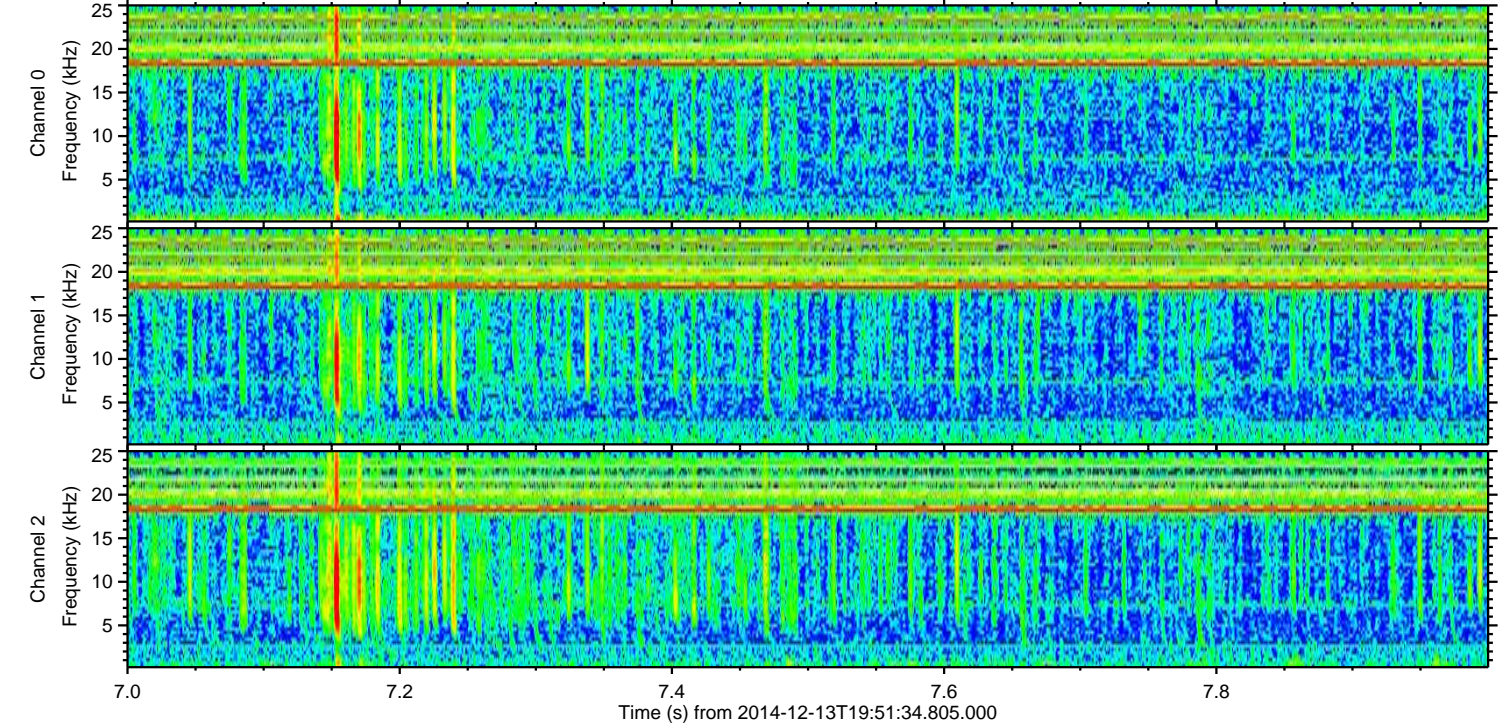
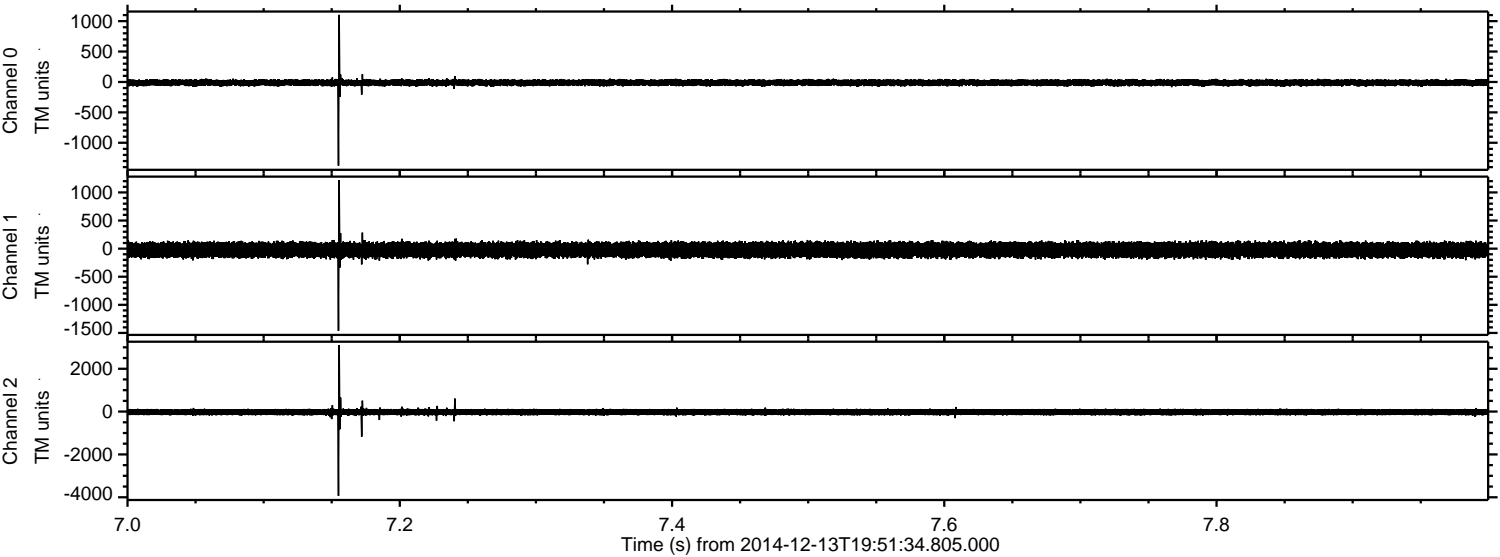

Processed Sat Dec 13 21:09:18 2014 by ELM ver.2012-10-06 from 001__elm20141213_195133__dat00.bin

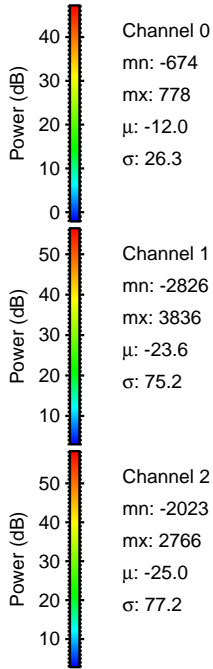
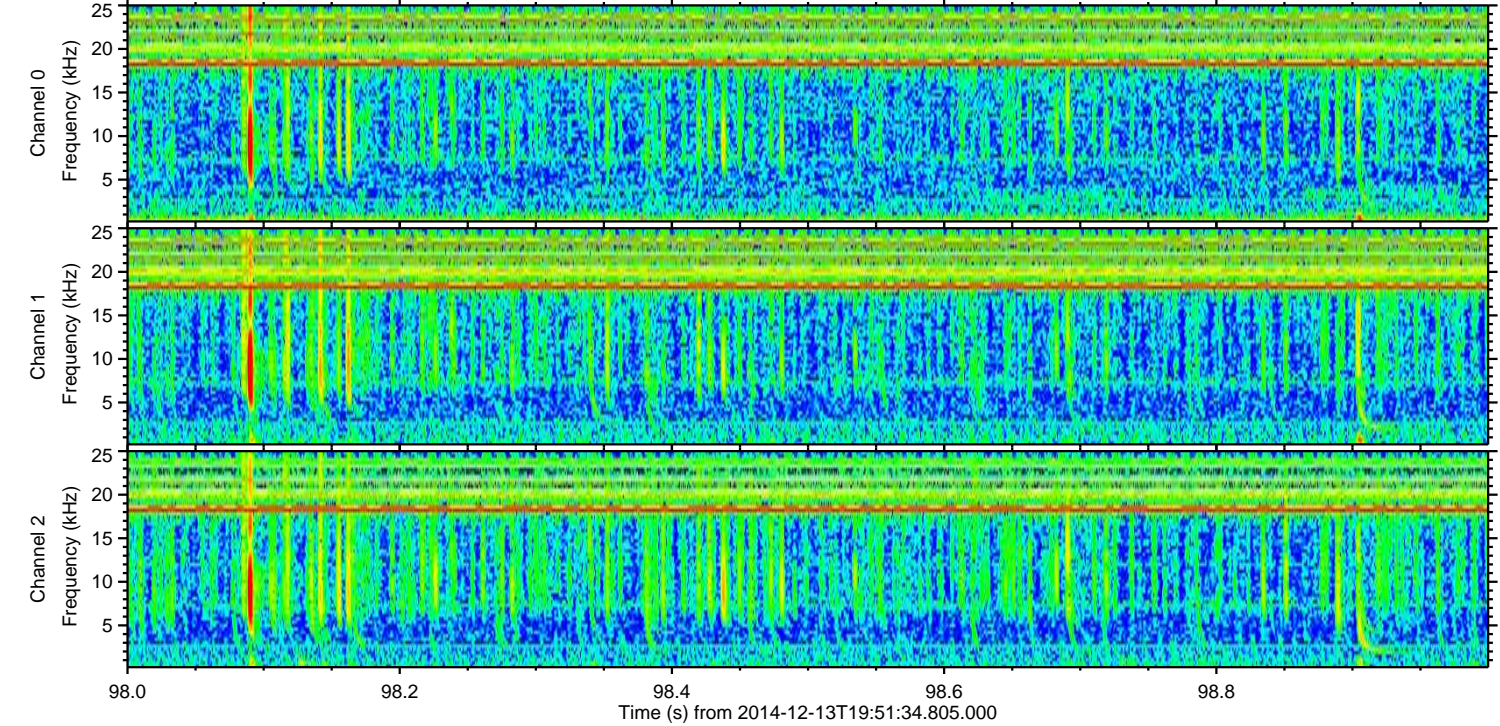
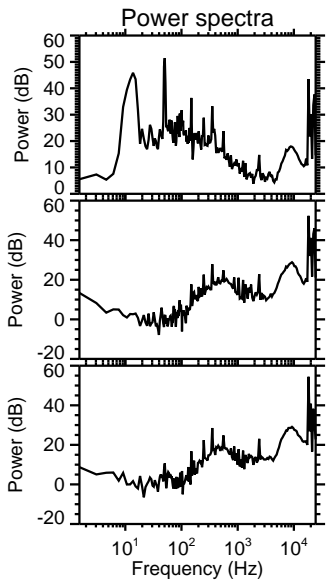
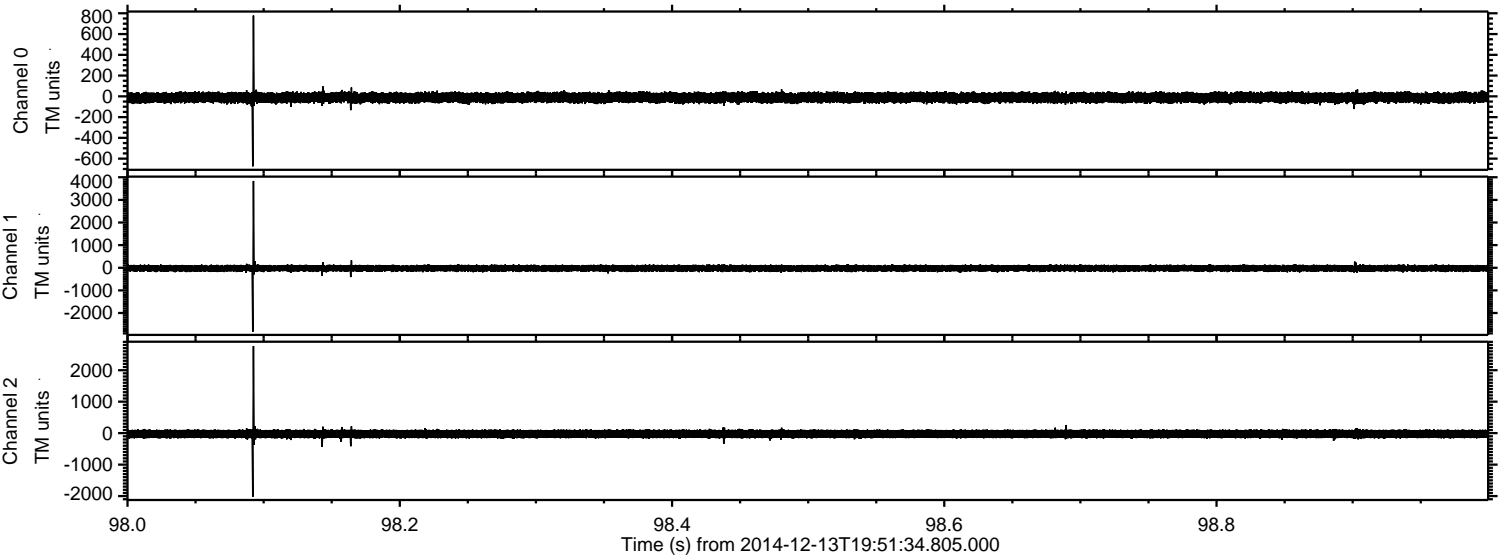

ELMAVAN 3D WAVEFORMS (Measured data sampled at 50 kHz) 49787 packets of 144 samples from 2014-12-13T19:51:34.805.000. Part 77/144

Processed Sat Dec 13 21:09:19 2014 by ELM ver.2012-10-06 from 001__elm20141213_195133__dat00.bin

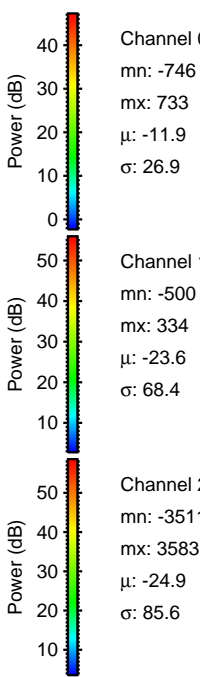
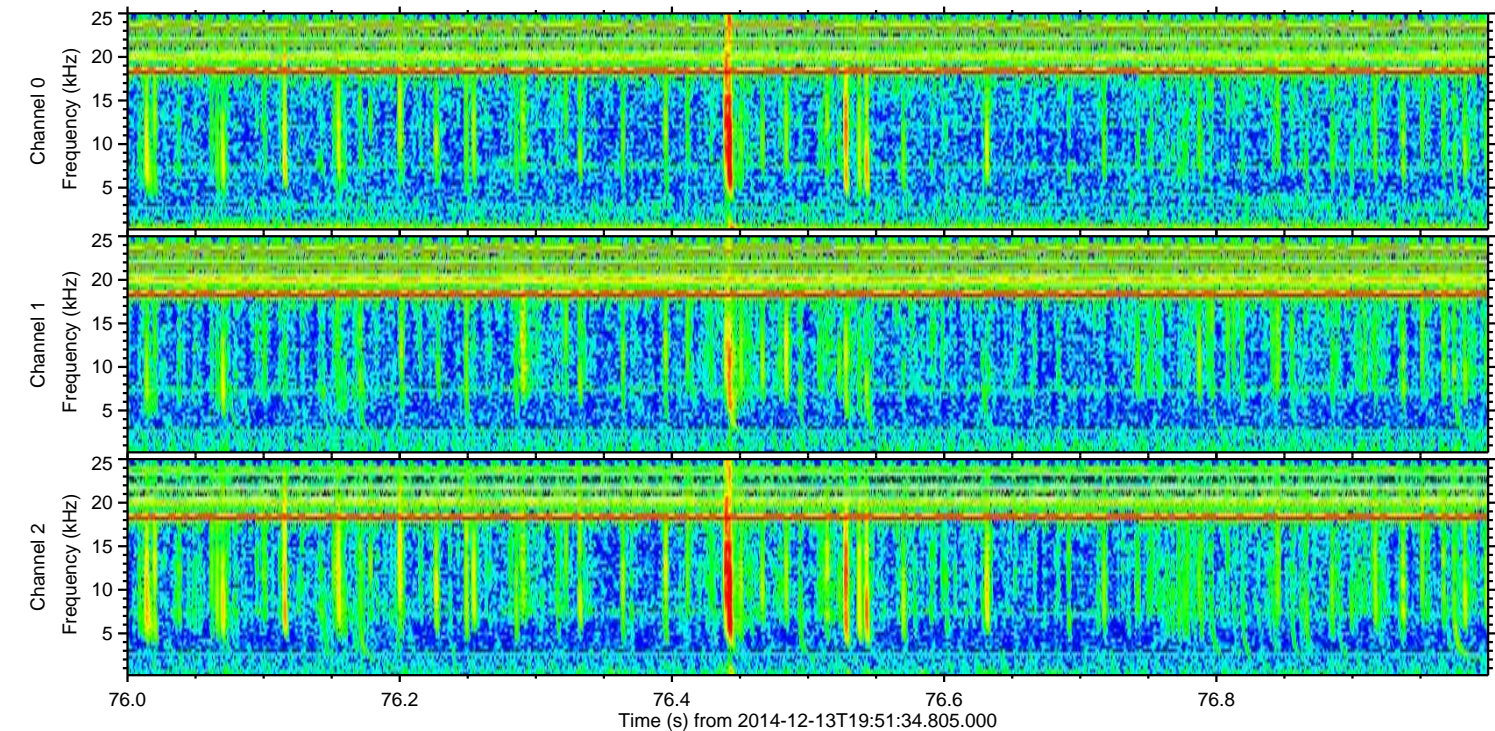
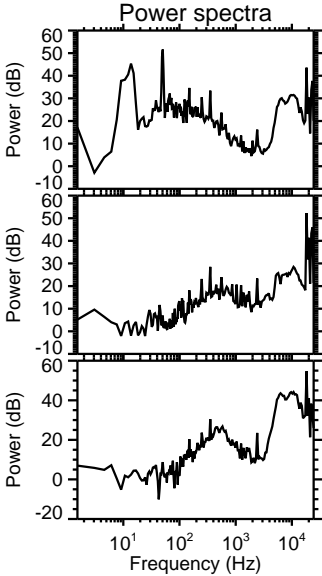
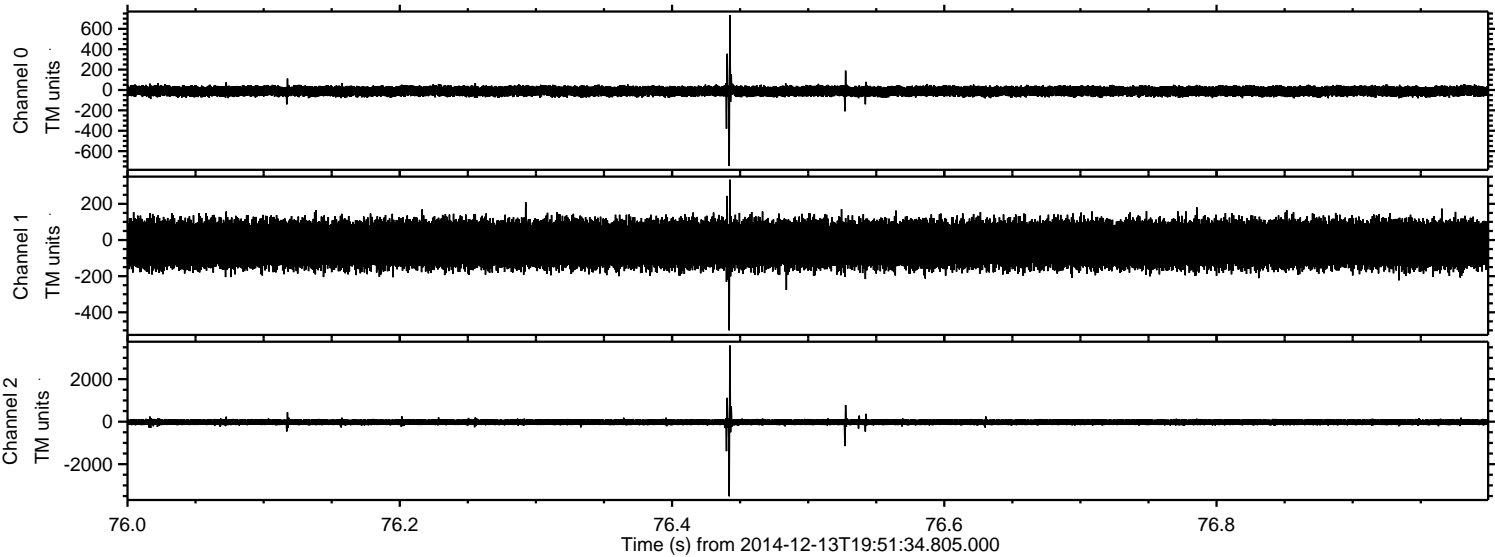

Channel 0
mn: -746
mx: 733
 μ : -11.9
 σ : 26.9

Channel 1
mn: -500
mx: 334
 μ : -23.6
 σ : 68.4

Channel 2
mn: -3511
mx: 3583
 μ : -24.9
 σ : 85.6

ELMAVAN 3D WAVEFORMS (Measured data sampled at 50 kHz) 49787 packets of 144 samples from 2014-12-13T19:51:34.805.000. Part 83/144

Processed Sat Dec 13 21:09:20 2014 by ELM ver.2012-10-06 from 001__elm20141213_195133__dat00.bin

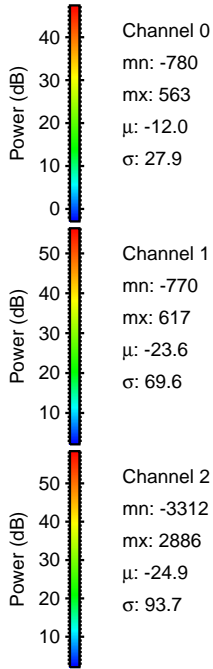
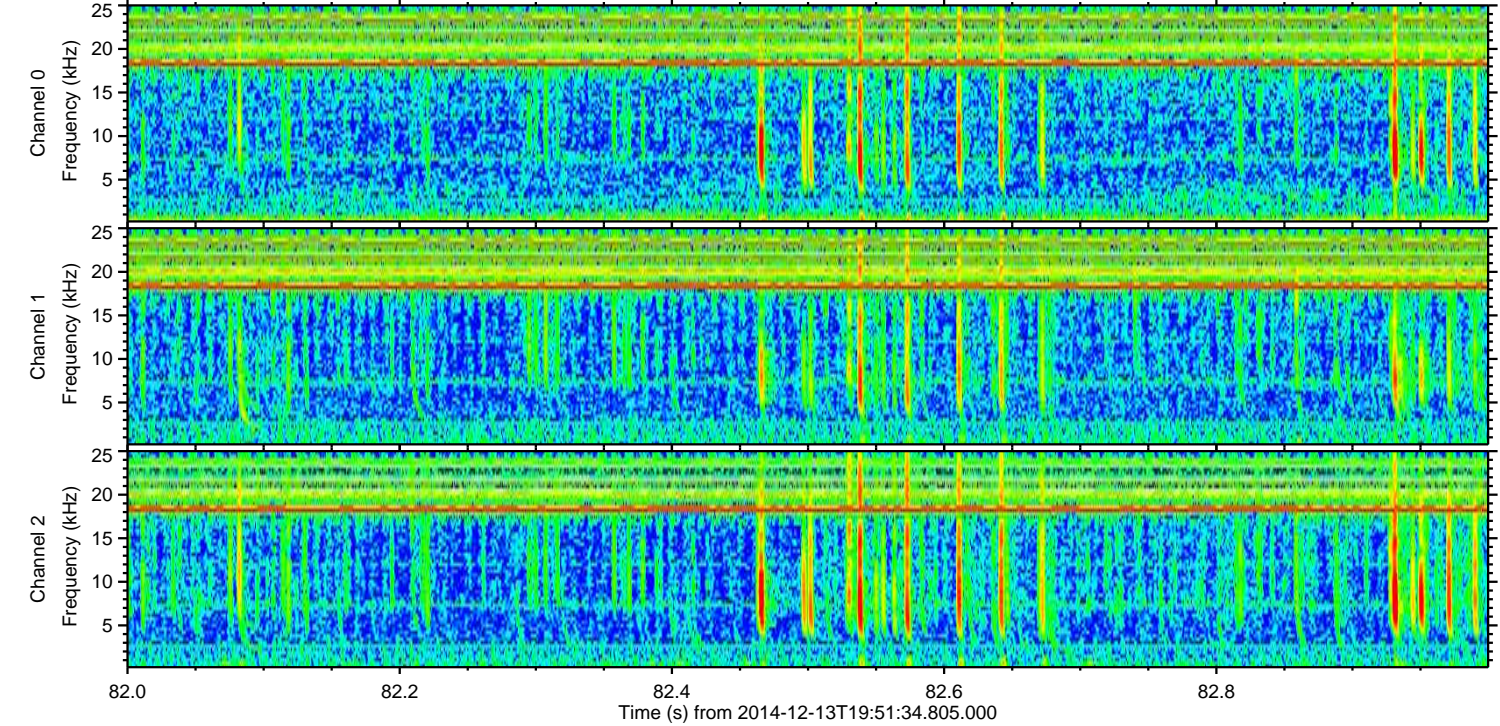
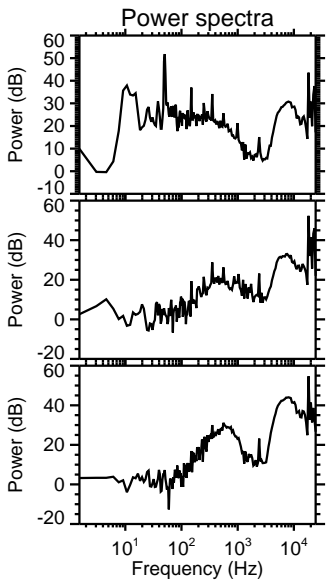
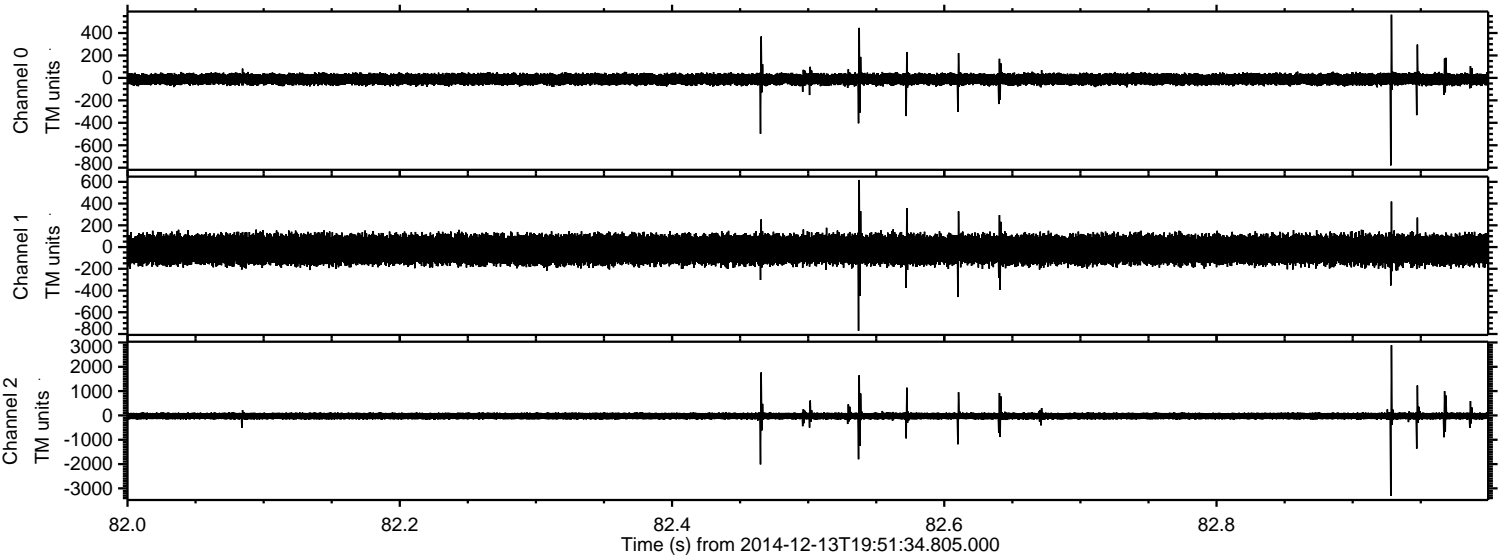

ELMAVAN 3D WAVEFORMS (Measured data sampled at 50 kHz) 49787 packets of 144 samples from 2014-12-13T19:51:34.805.000. Part 2/144

Processed Sat Dec 13 21:09:21 2014 by ELM ver.2012-10-06 from 001__elm20141213_195133__dat00.bin

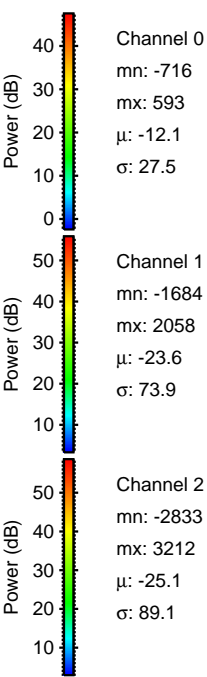
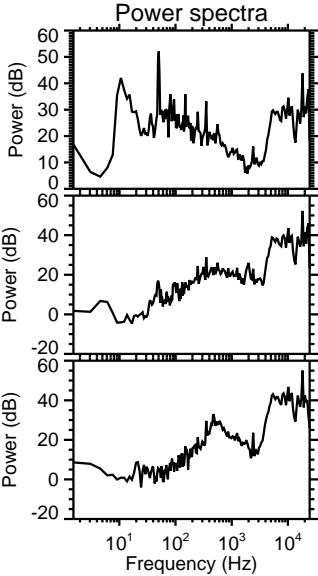
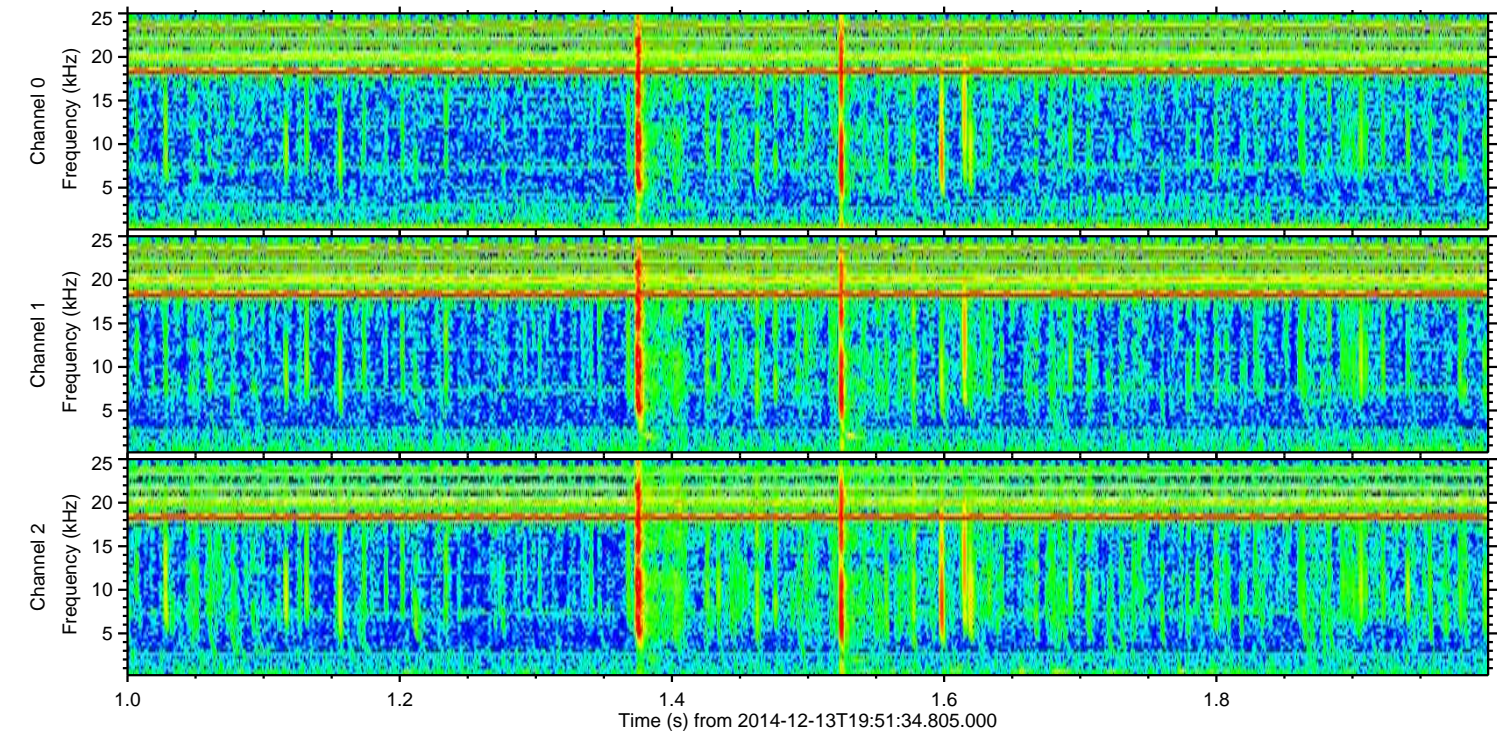
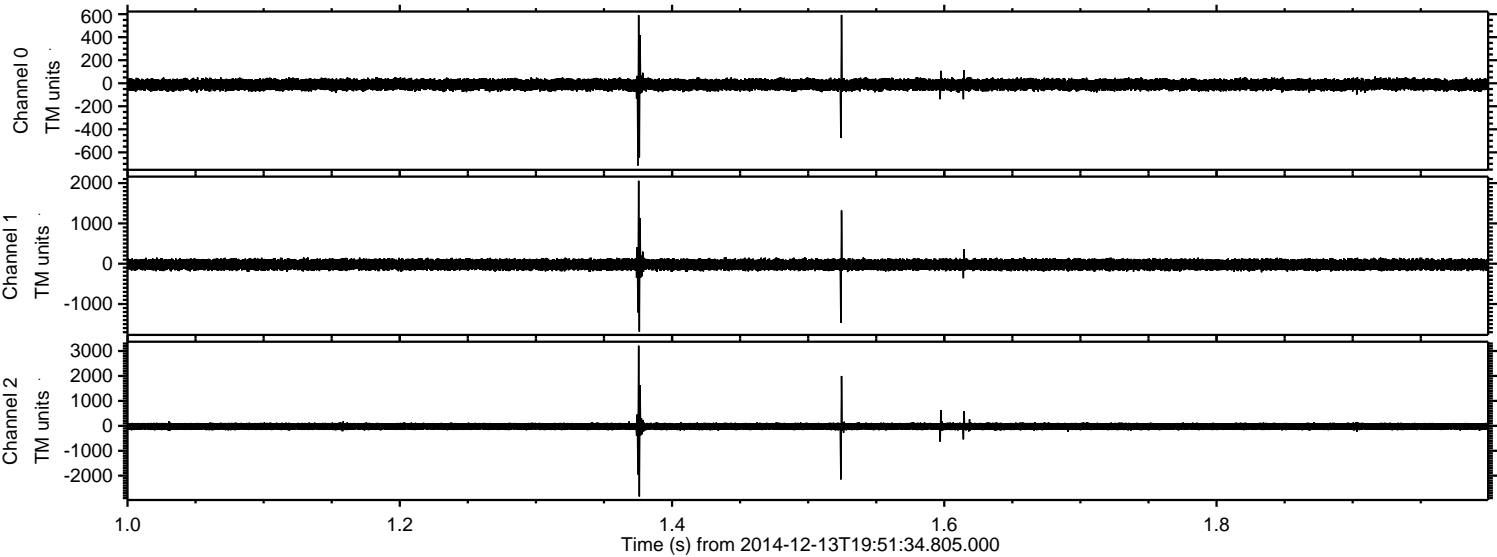

Channel 0
mn: -716
mx: 593
 μ : -12.1
 σ : 27.5

Channel 1
mn: -1684
mx: 2058
 μ : -23.6
 σ : 73.9

Channel 2
mn: -2833
mx: 3212
 μ : -25.1
 σ : 89.1

ELMAVAN 3D WAVEFORMS (Measured data sampled at 50 kHz) 49787 packets of 144 samples from 2014-12-13T19:51:34.805.000. Part 136/144

Processed Sat Dec 13 21:09:22 2014 by ELM ver.2012-10-06 from 001__elm20141213_195133__dat00.bin

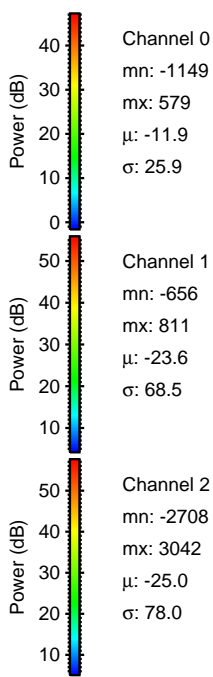
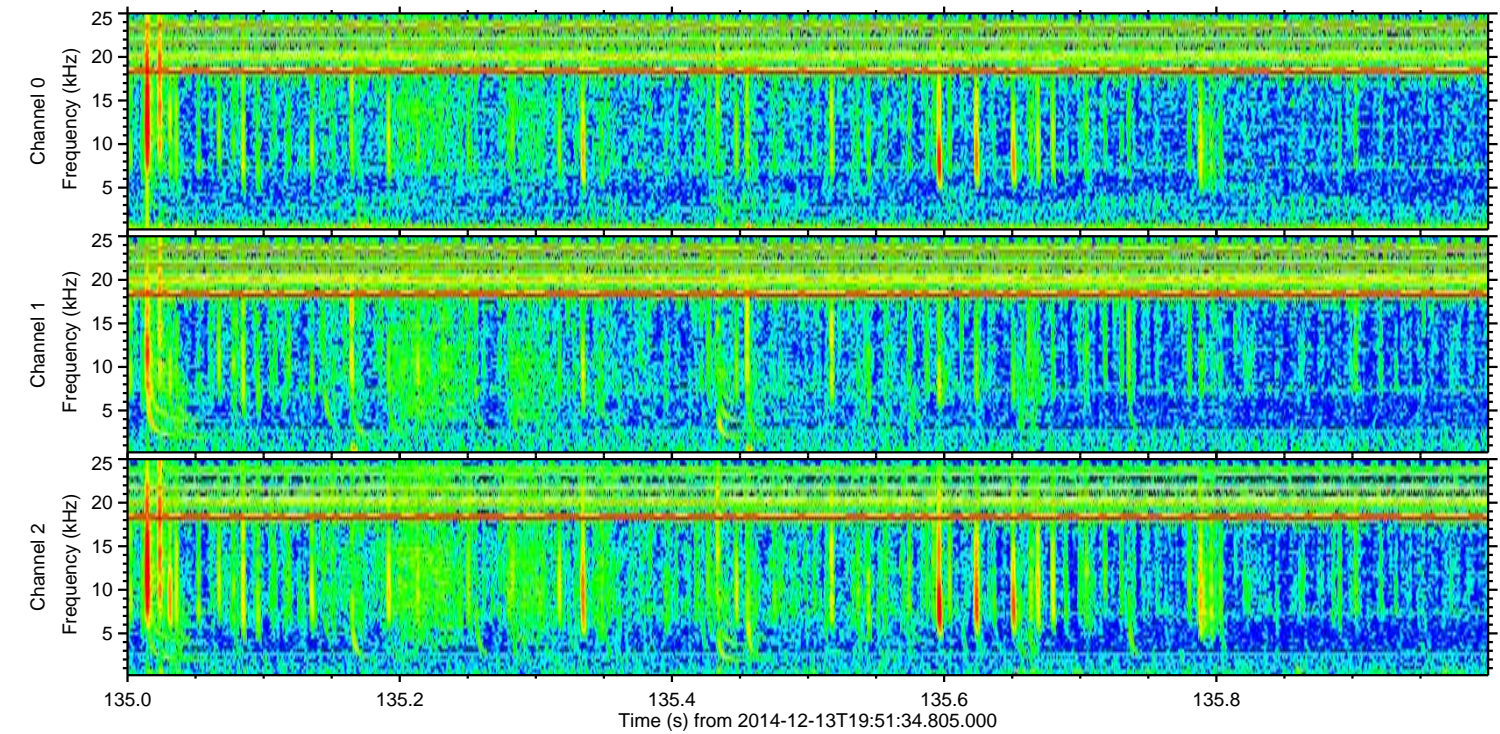
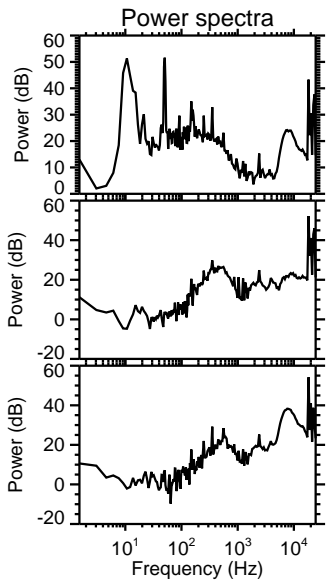
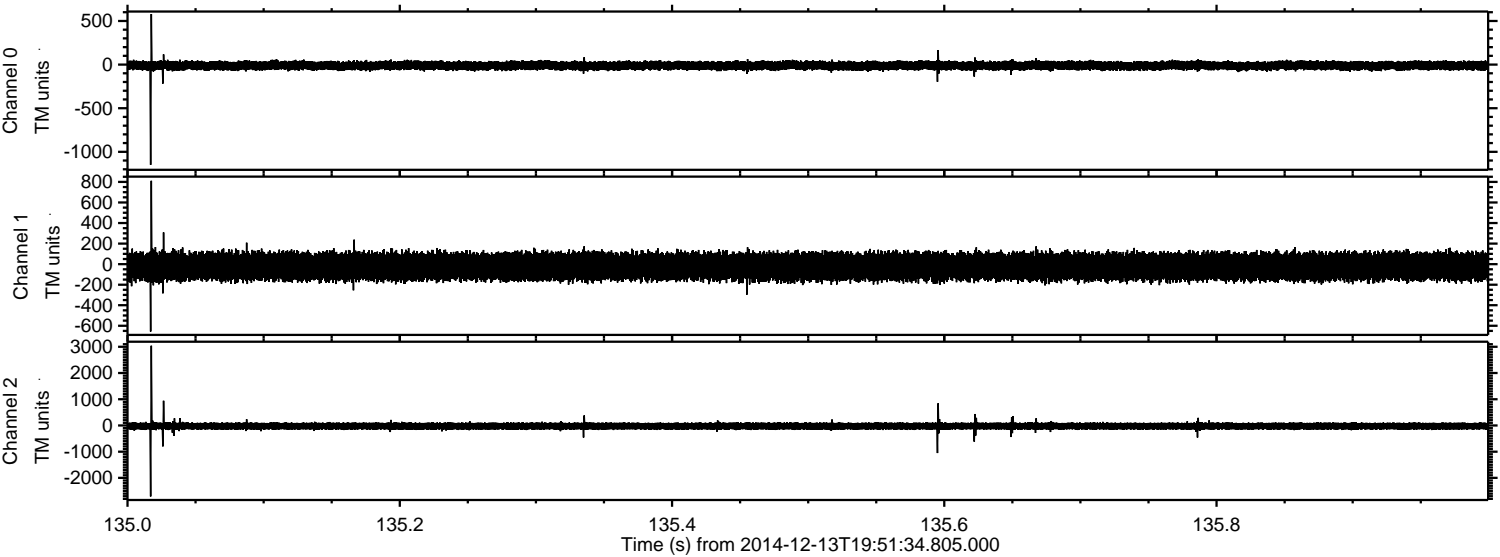

ELMAVAN 3D WAVEFORMS (Measured data sampled at 50 kHz) 49787 packets of 144 samples from 2014-12-13T19:51:34.805.000. Part 92/144

Processed Sat Dec 13 21:09:23 2014 by ELM ver.2012-10-06 from 001__elm20141213_195133__dat00.bin

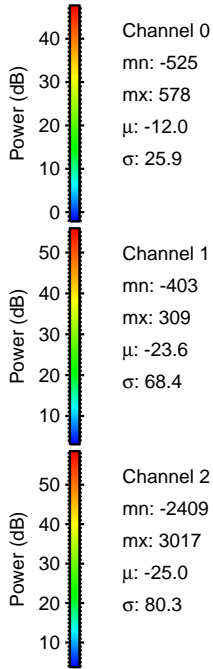
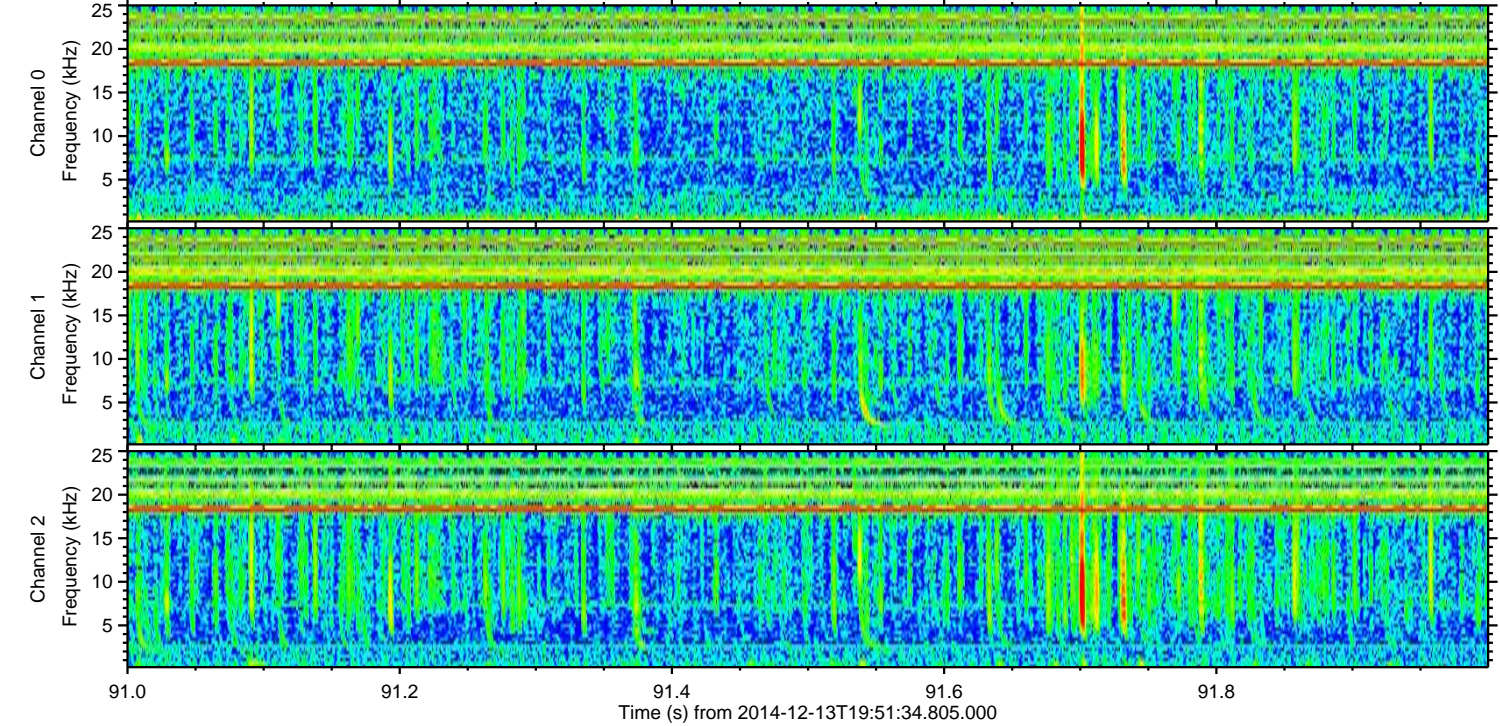
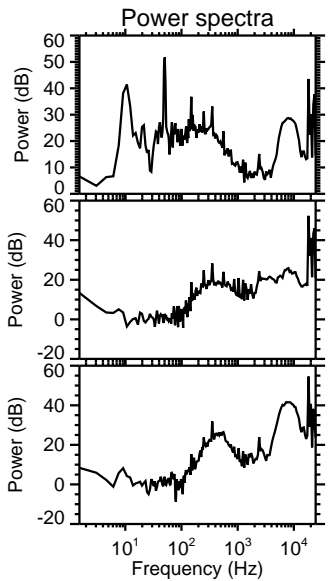
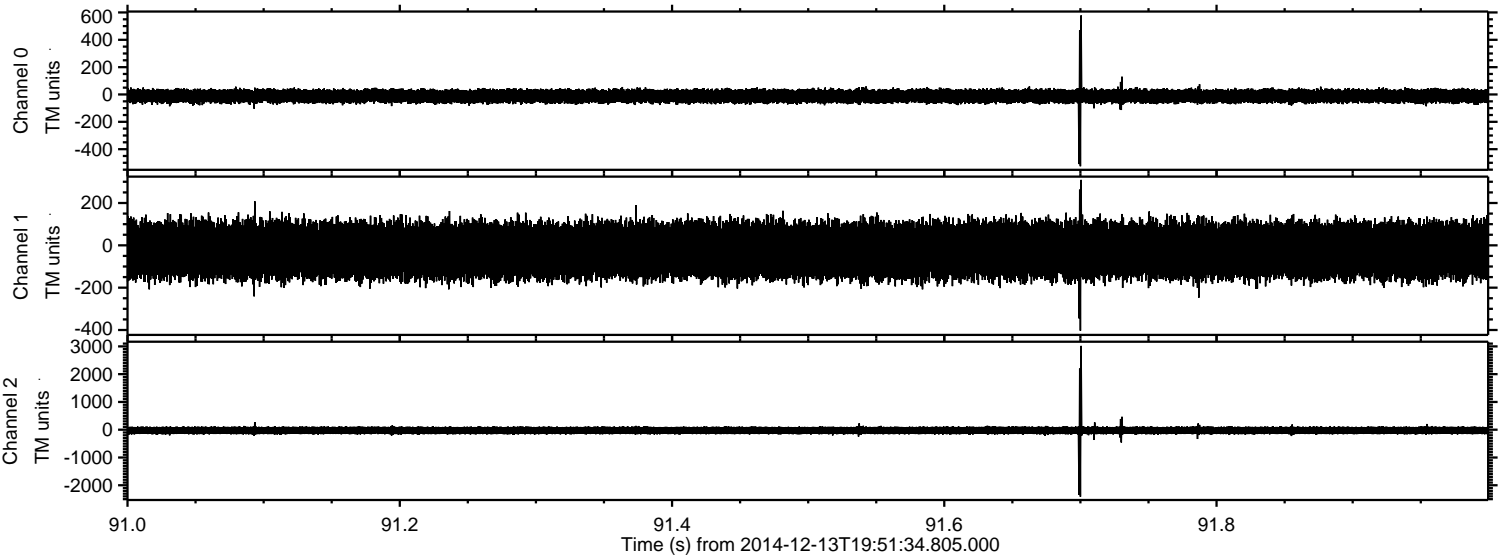

ELMAVAN 3D WAVEFORMS (Measured data sampled at 50 kHz) 49787 packets of 144 samples from 2014-12-13T19:51:34.805.000. Part 26/144

Processed Sat Dec 13 21:09:24 2014 by ELM ver.2012-10-06 from 001__elm20141213_195133__dat00.bin

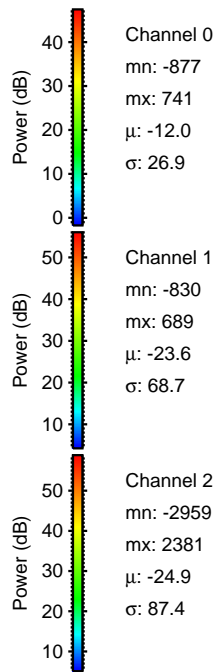
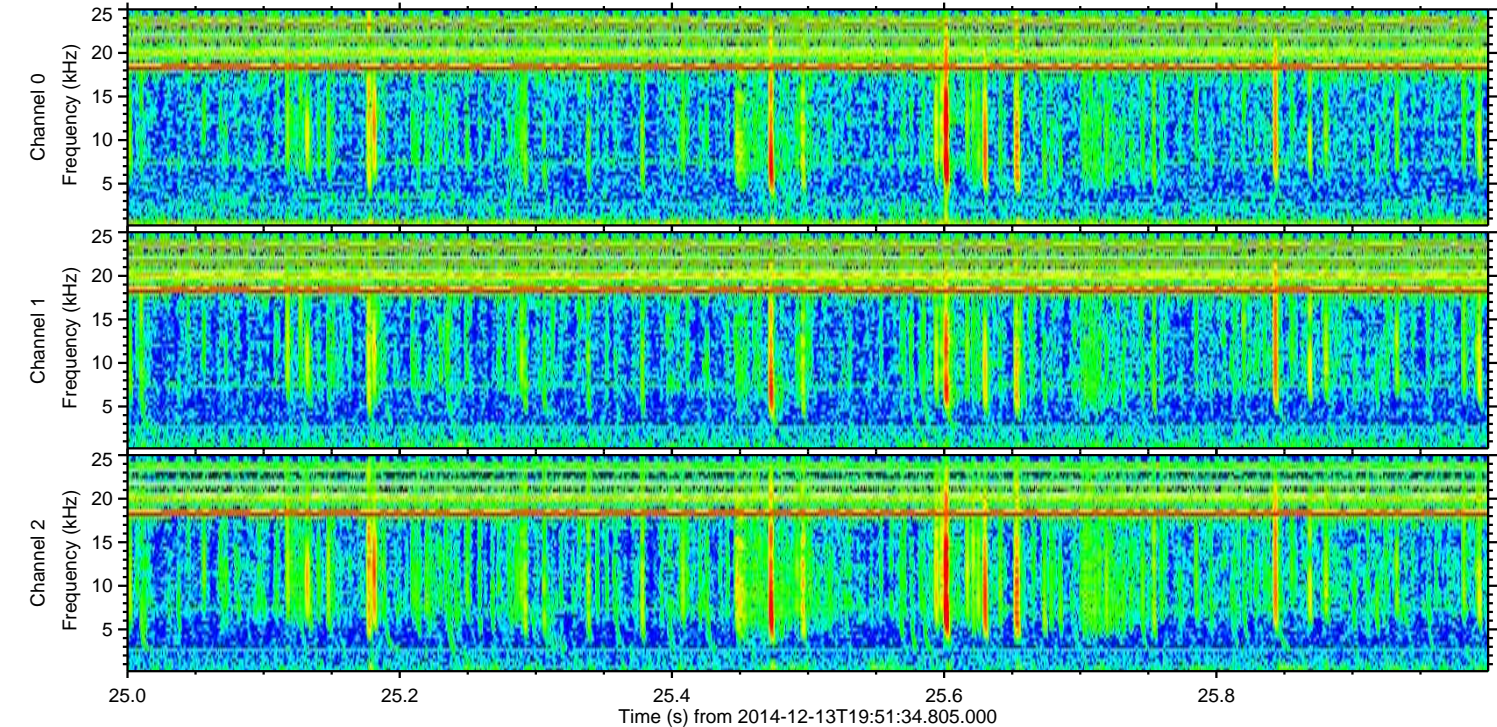
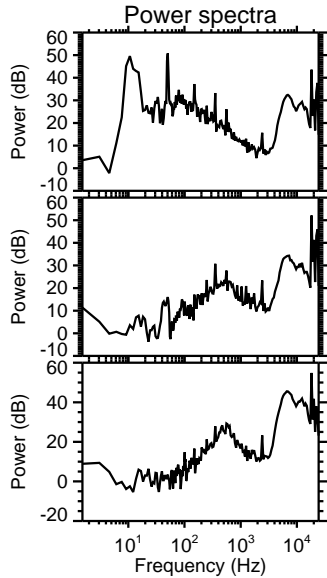
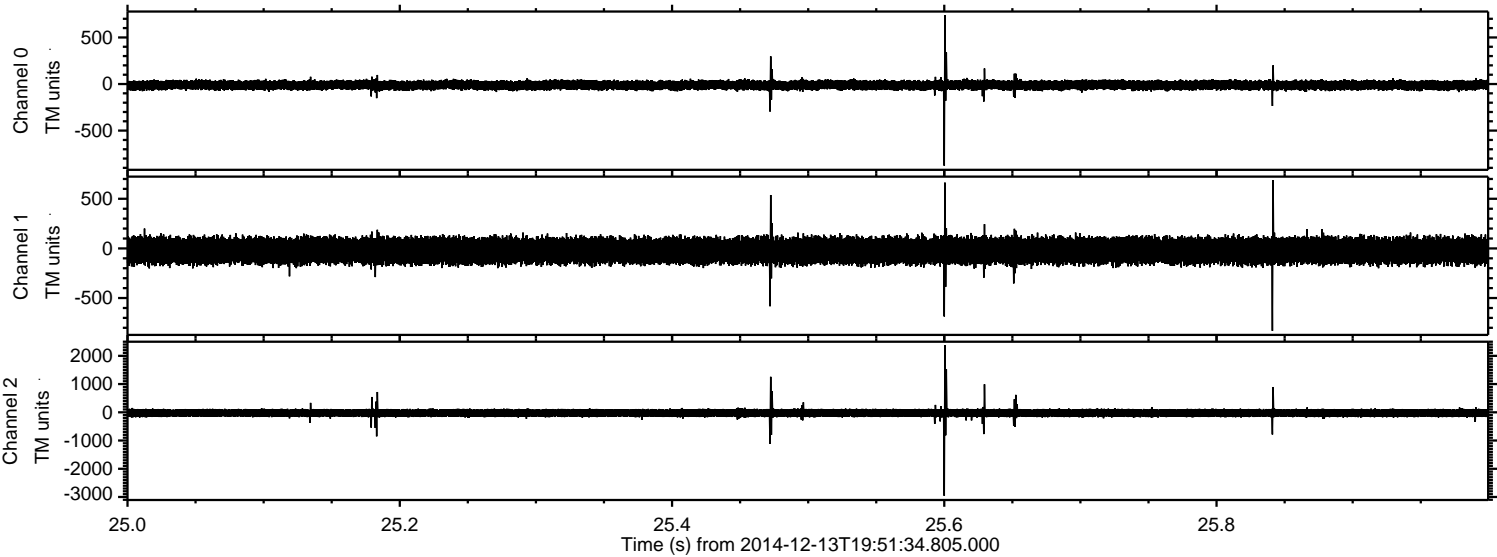

ELMAVAN 3D WAVEFORMS (Measured data sampled at 50 kHz) 49787 packets of 144 samples from 2014-12-13T19:51:34.805.000. Part 38/144

Processed Sat Dec 13 21:09:25 2014 by ELM ver.2012-10-06 from 001__elm20141213_195133__dat00.bin

