

ELMAVAN 3D WAVEFORMS (Measured data sampled at 50 kHz) 49781 packets of 144 samples from 2014-12-13T15:11:26.899.999.

Processed Sat Dec 13 16:19:25 2014 by ELM ver.2012-10-06 from 001__elm20141213_151125__dat00.bin

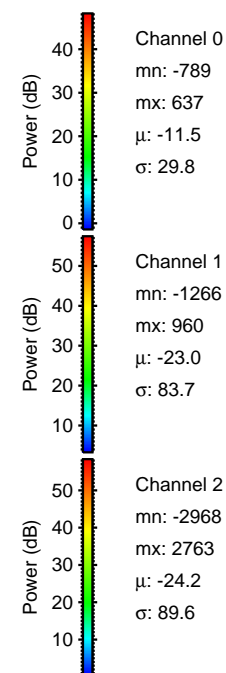
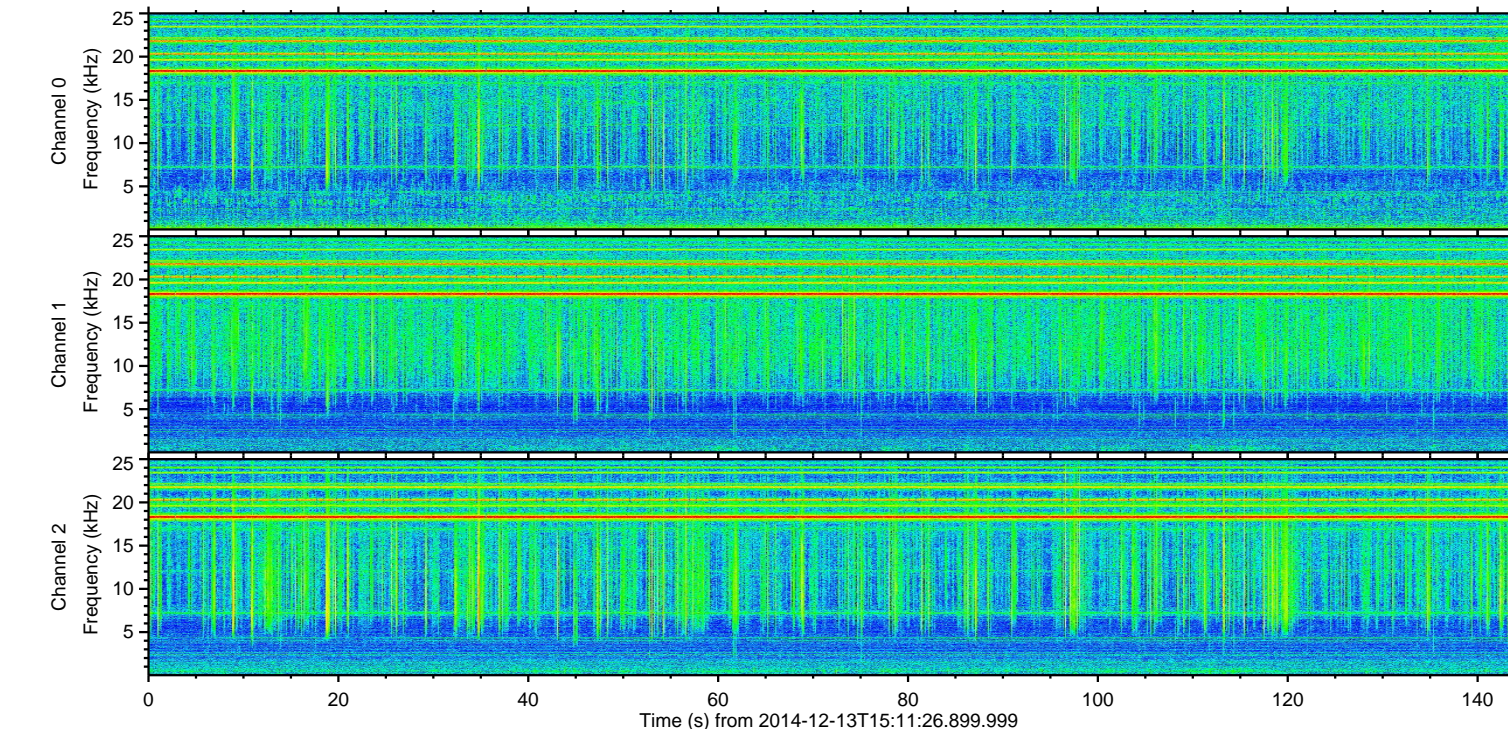
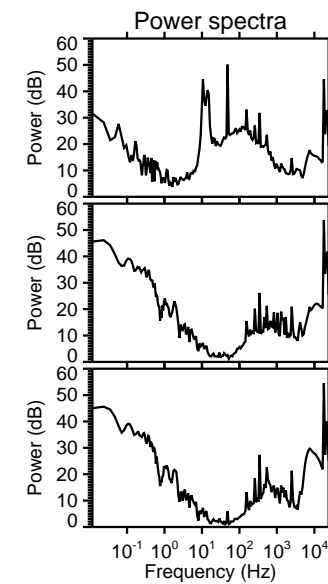
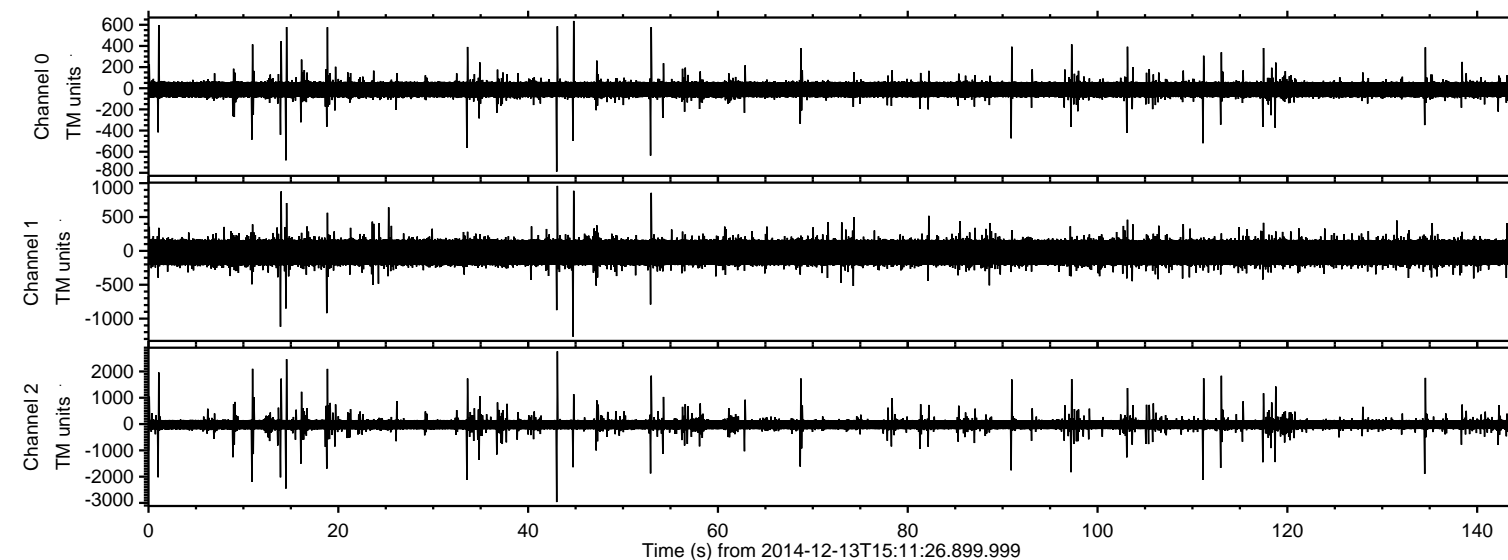

ELMAVAN 3D WAVEFORMS (Measured data sampled at 50 kHz) 49781 packets of 144 samples from 2014-12-13T15:11:26.899.999. Part 44/144

Processed Sat Dec 13 16:19:36 2014 by ELM ver.2012-10-06 from 001__elm20141213_151125__dat00.bin

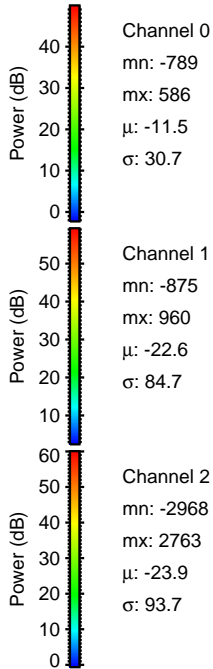
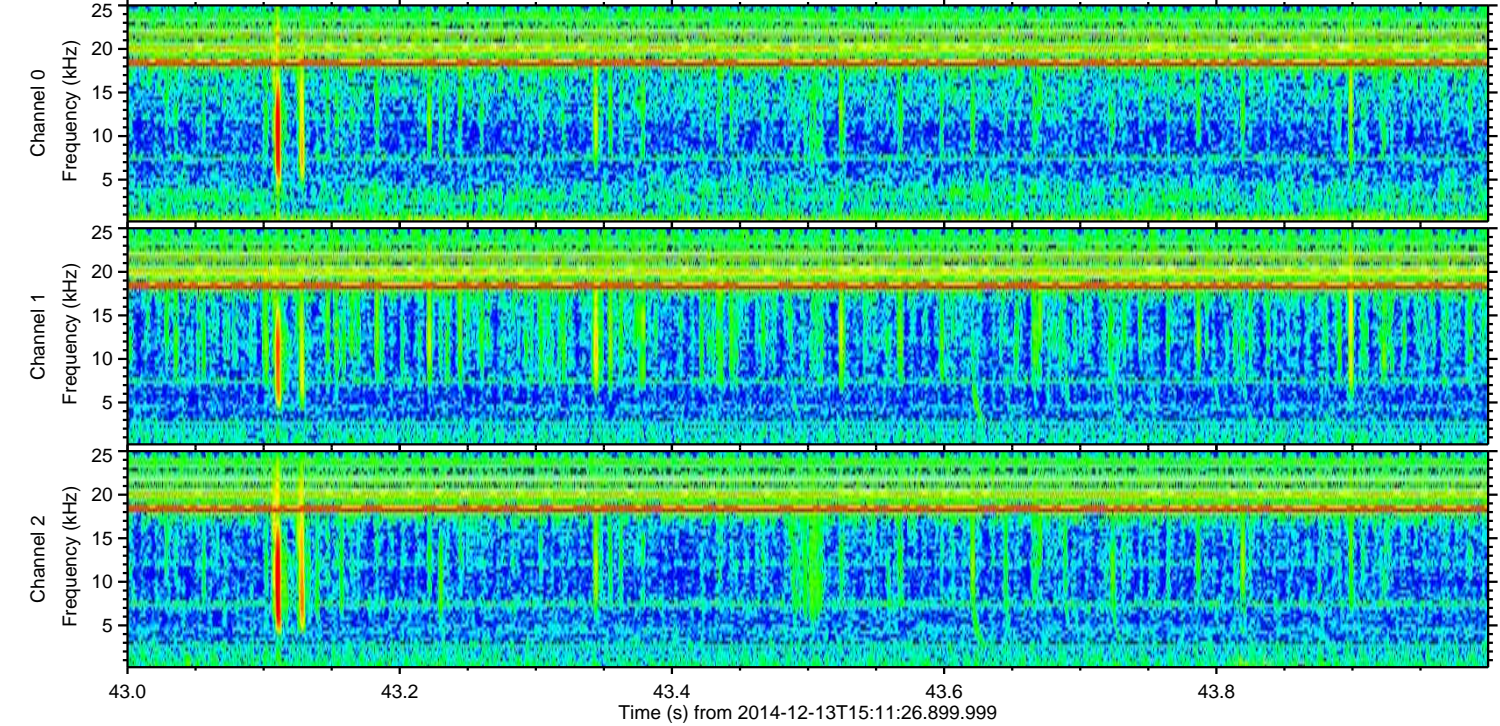
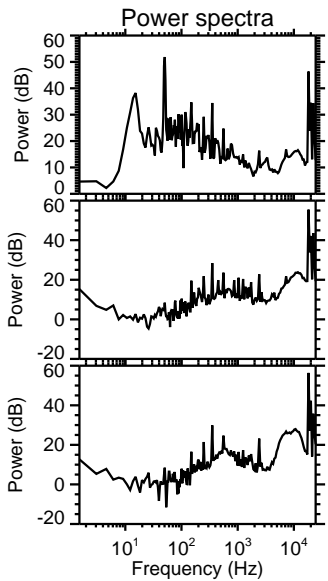
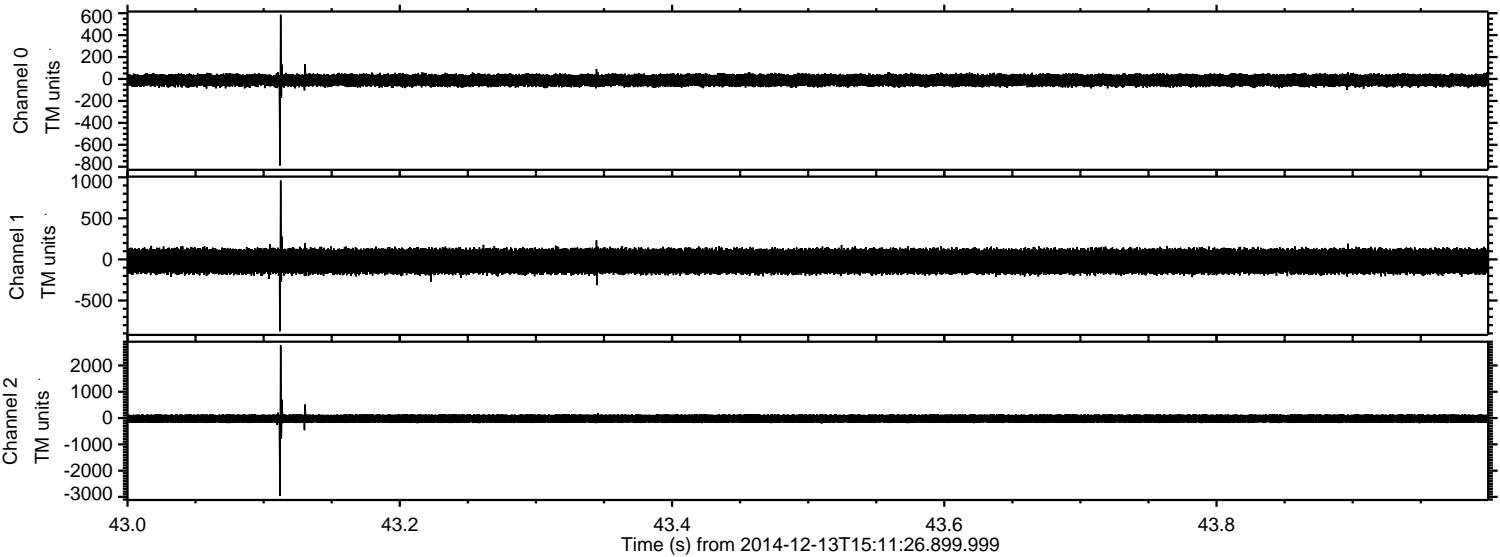

ELMAVAN 3D WAVEFORMS (Measured data sampled at 50 kHz) 49781 packets of 144 samples from 2014-12-13T15:11:26.899.999. Part 15/144

Processed Sat Dec 13 16:19:37 2014 by ELM ver.2012-10-06 from 001__elm20141213_151125__dat00.bin

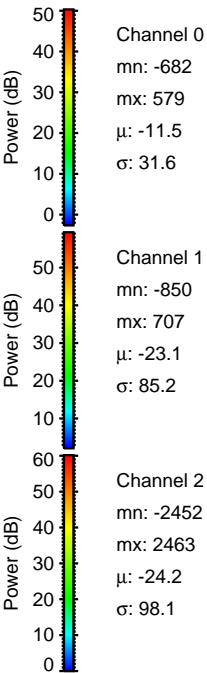
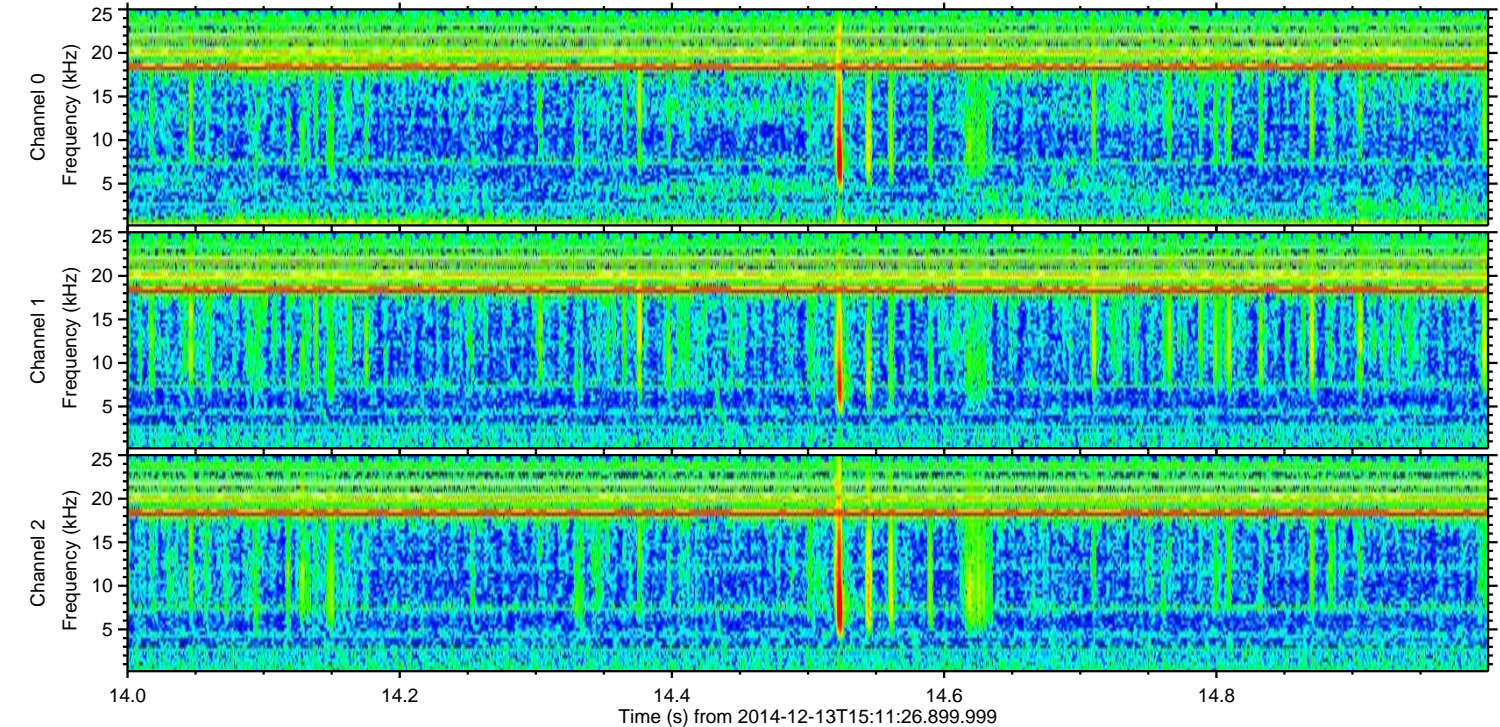
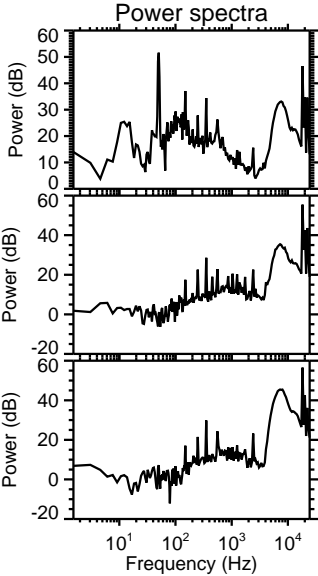
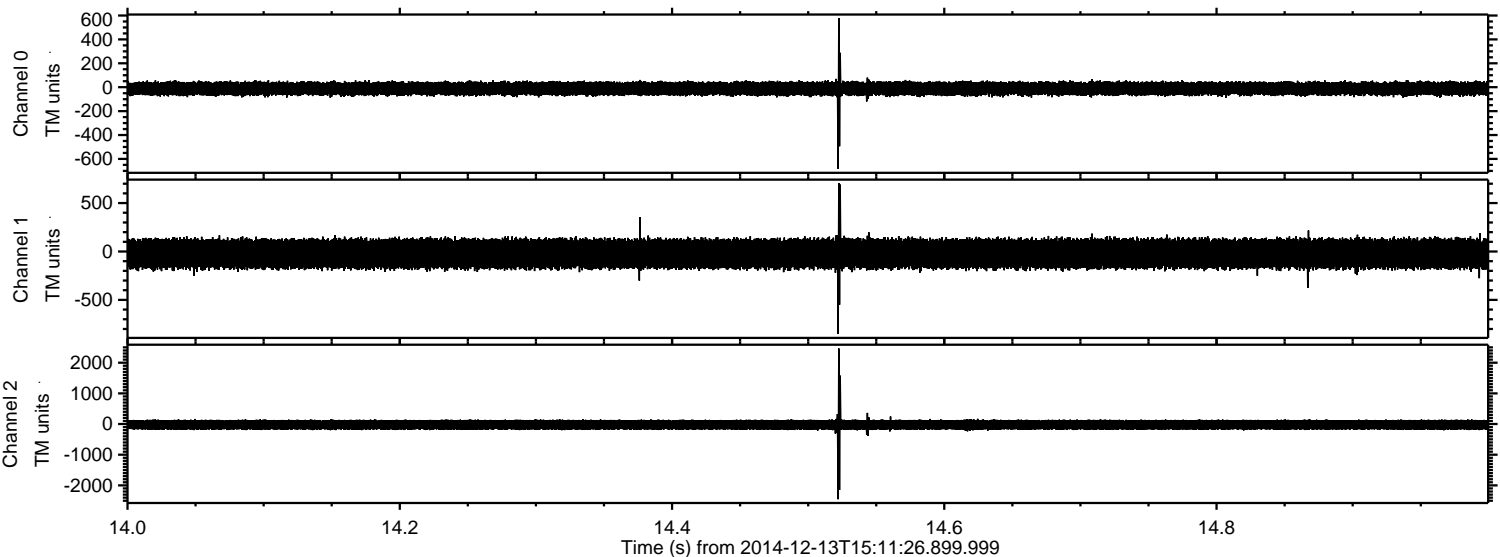

Processed Sat Dec 13 16:19:38 2014 by ELM ver.2012-10-06 from 001__elm20141213_151125__dat00.bin

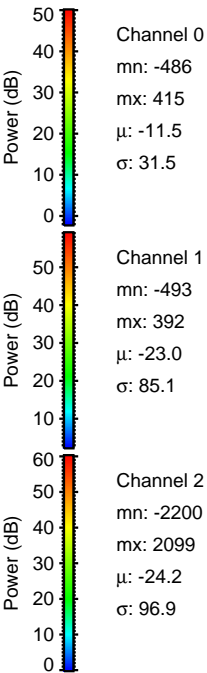
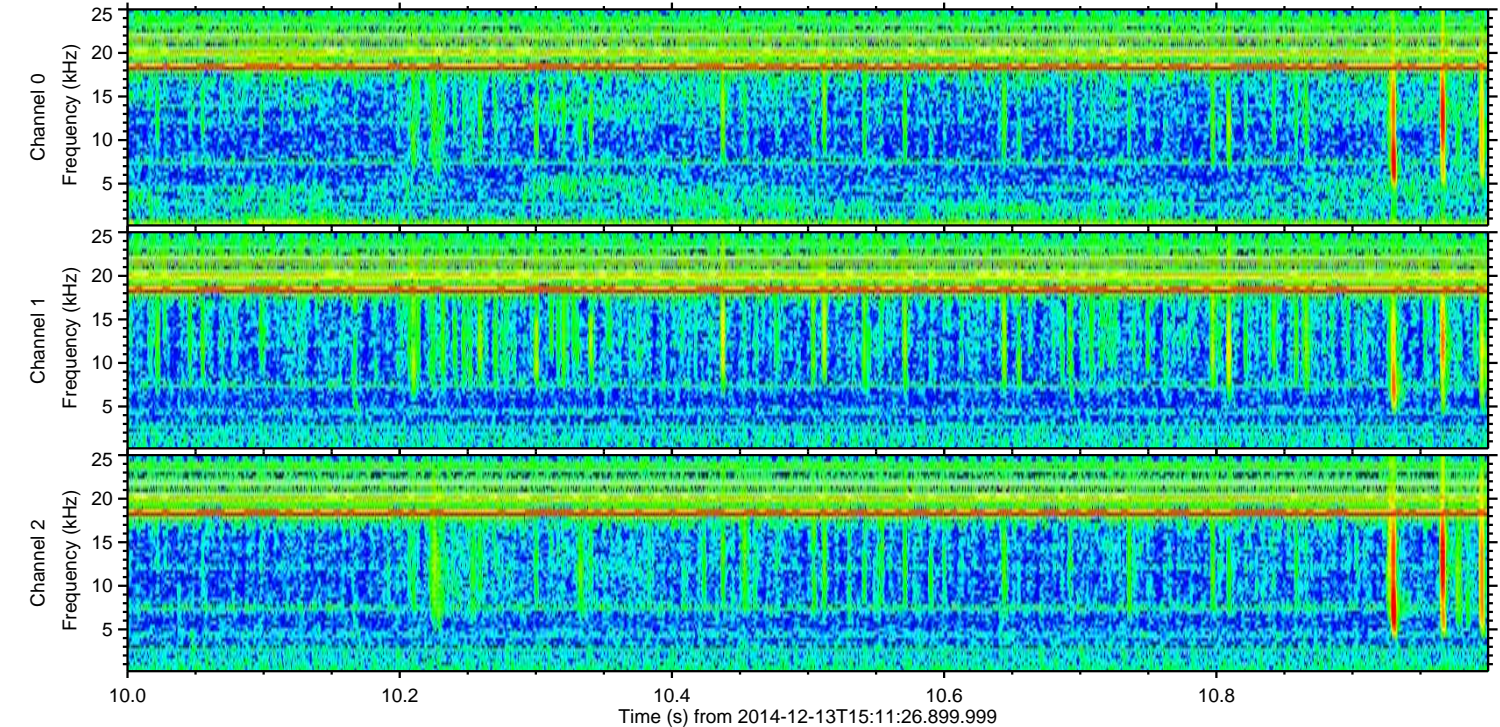
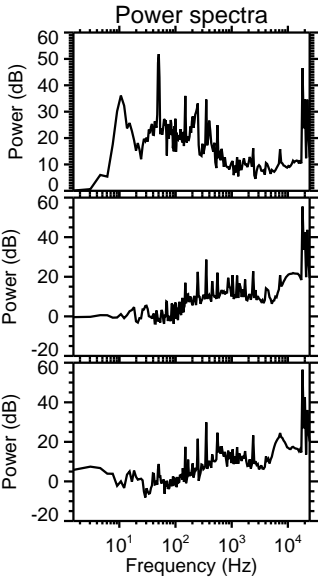
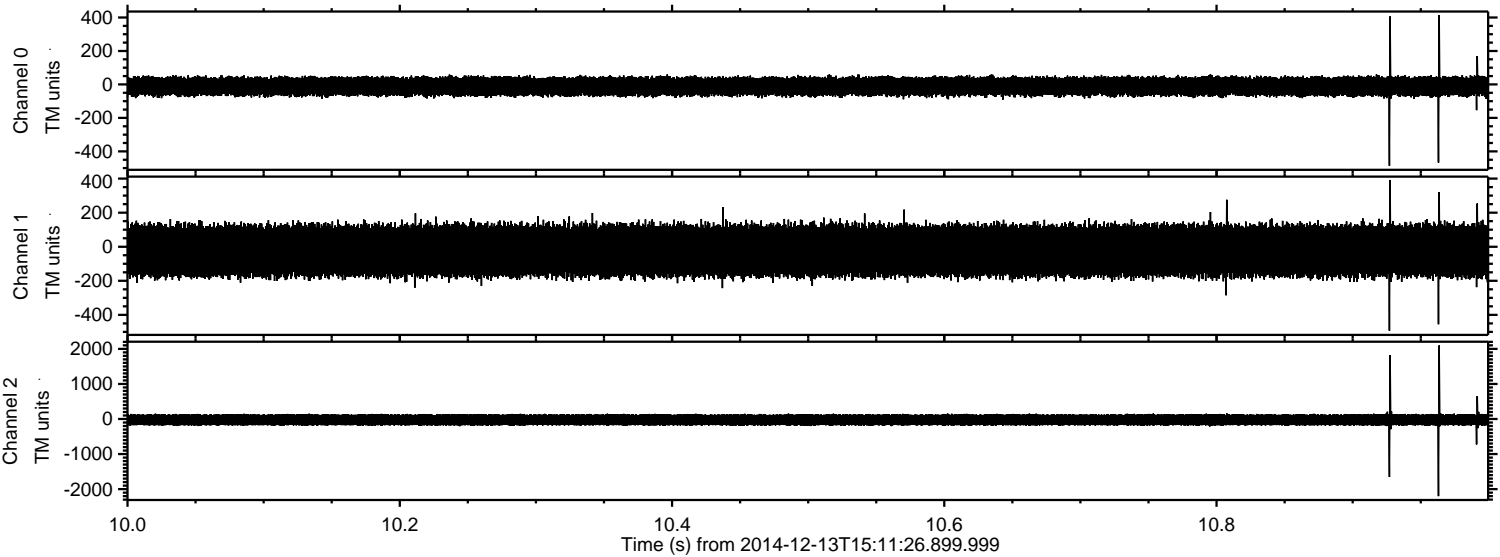

ELMAVAN 3D WAVEFORMS (Measured data sampled at 50 kHz) 49781 packets of 144 samples from 2014-12-13T15:11:26.899.999. Part 112/144

Processed Sat Dec 13 16:19:39 2014 by ELM ver.2012-10-06 from 001__elm20141213_151125__dat00.bin

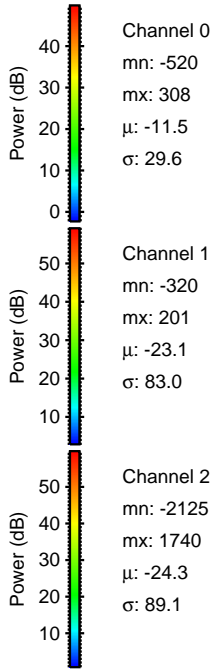
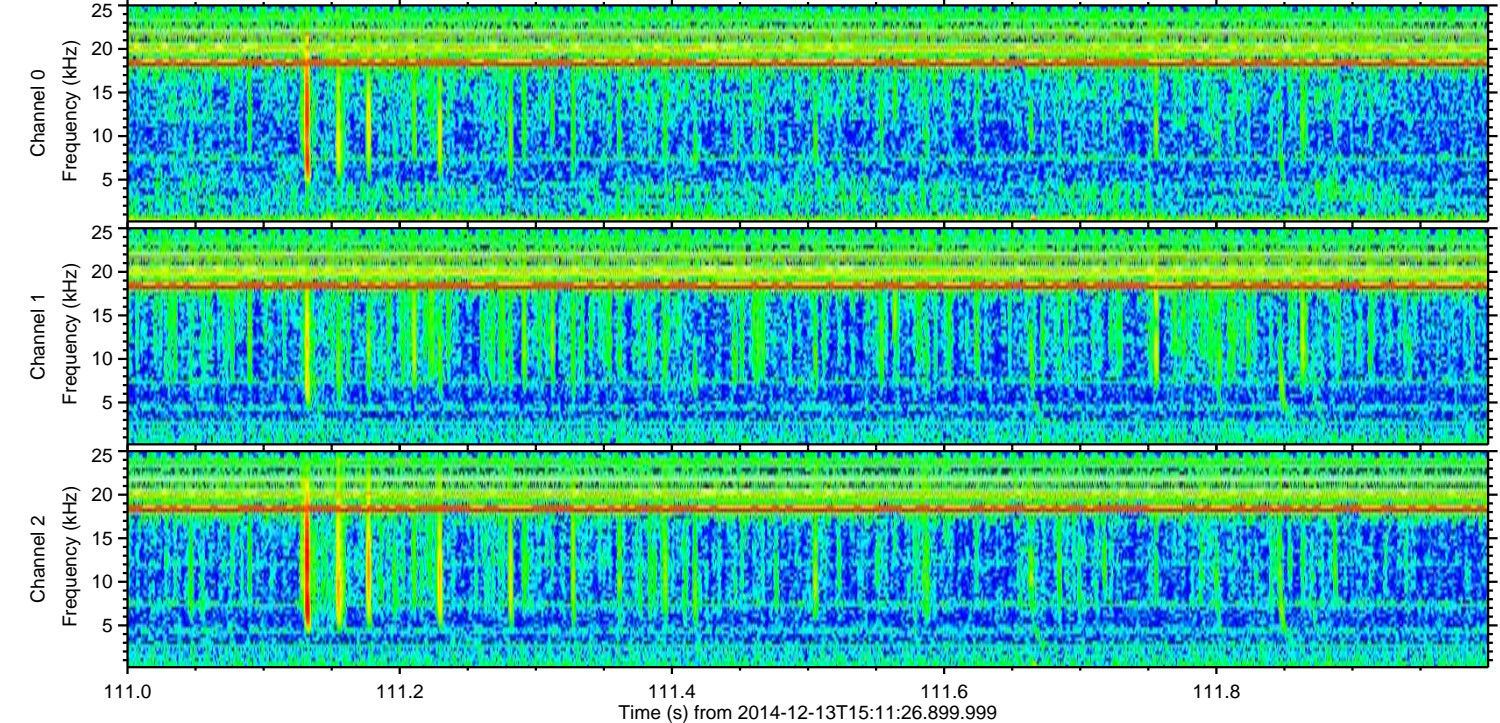
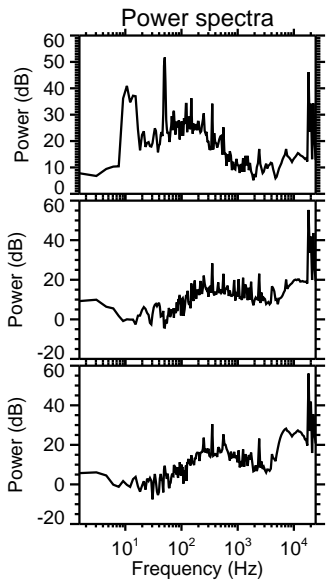
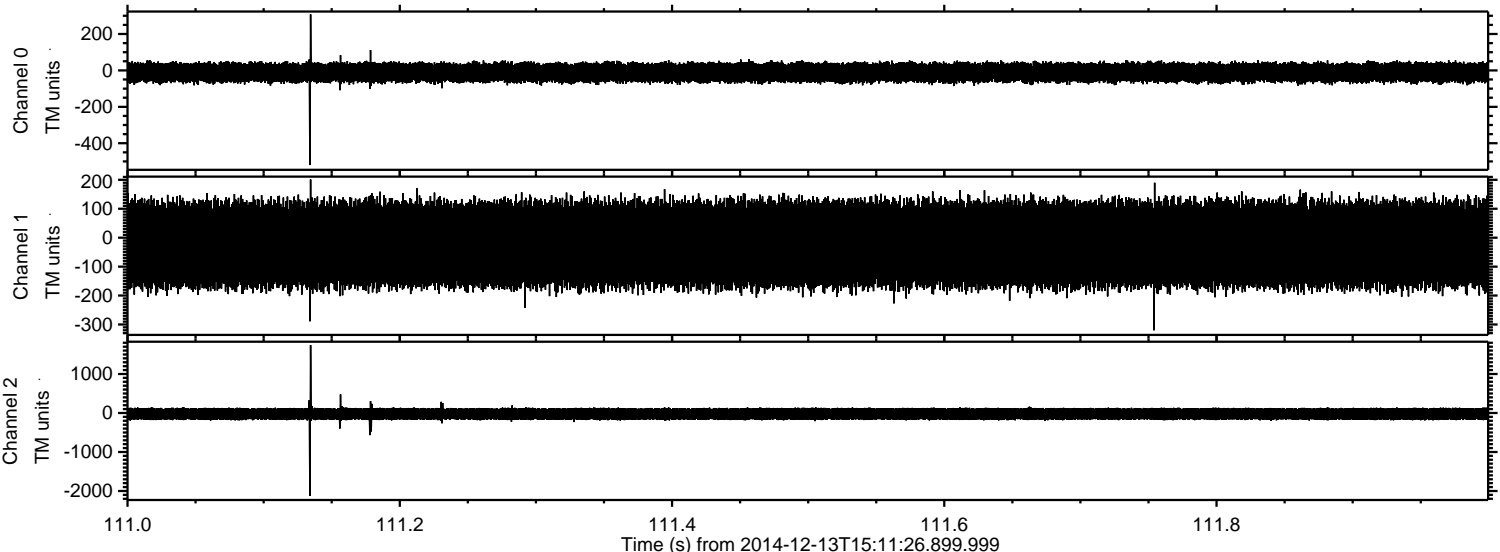

Channel 0
mn: -520
mx: 308
 μ : -11.5
 σ : 29.6

Channel 1
mn: -320
mx: 201
 μ : -23.1
 σ : 83.0

Channel 2
mn: -2125
mx: 1740
 μ : -24.3
 σ : 89.1

ELMAVAN 3D WAVEFORMS (Measured data sampled at 50 kHz) 49781 packets of 144 samples from 2014-12-13T15:11:26.899.999. Part 34/144

Processed Sat Dec 13 16:19:40 2014 by ELM ver.2012-10-06 from 001__elm20141213_151125__dat00.bin

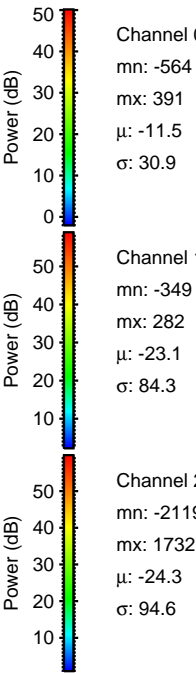
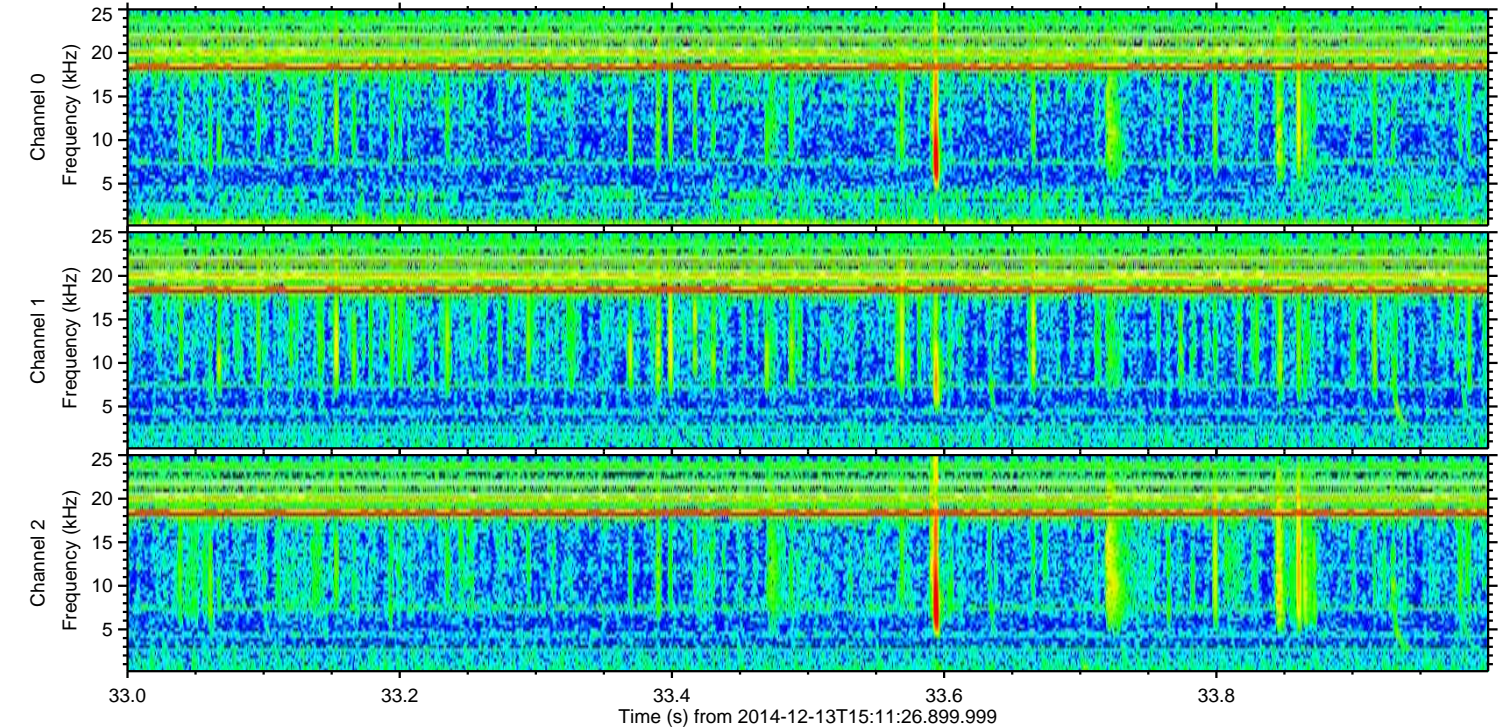
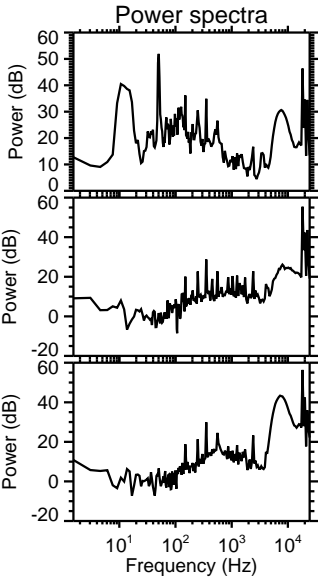
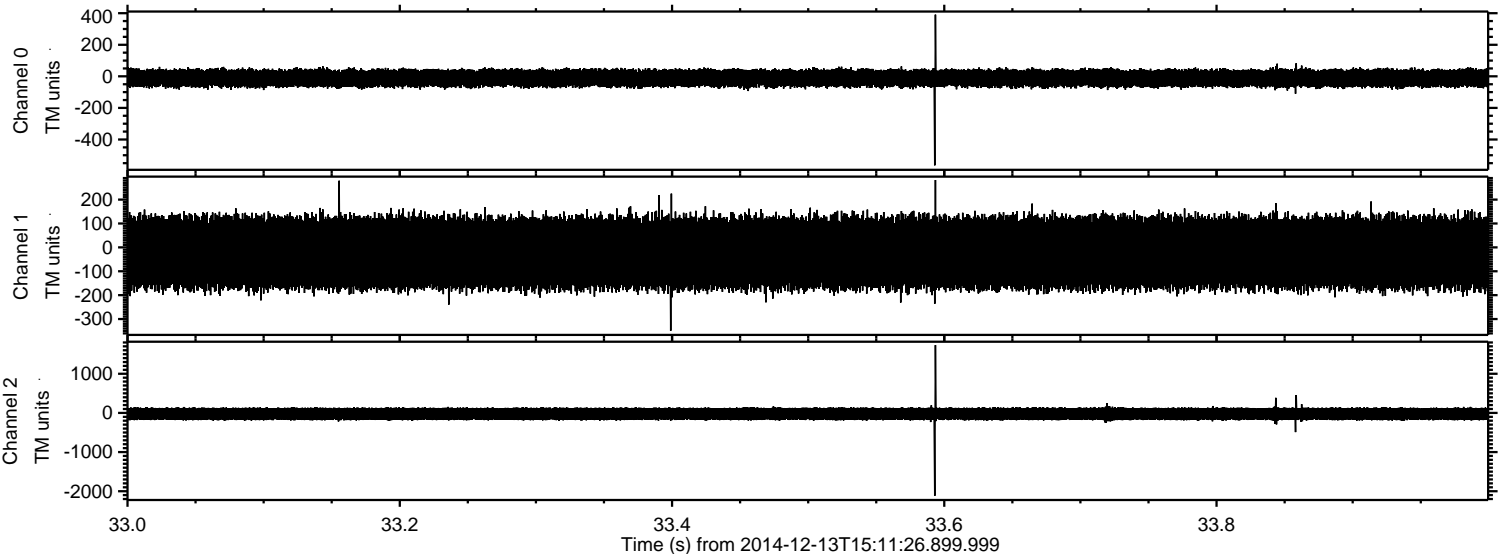

ELMAVAN 3D WAVEFORMS (Measured data sampled at 50 kHz) 49781 packets of 144 samples from 2014-12-13T15:11:26.899.999. Part 19/144

Processed Sat Dec 13 16:19:41 2014 by ELM ver.2012-10-06 from 001__elm20141213_151125__dat00.bin

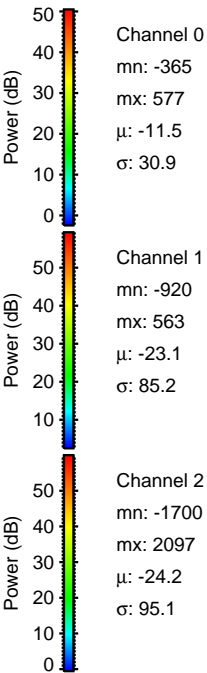
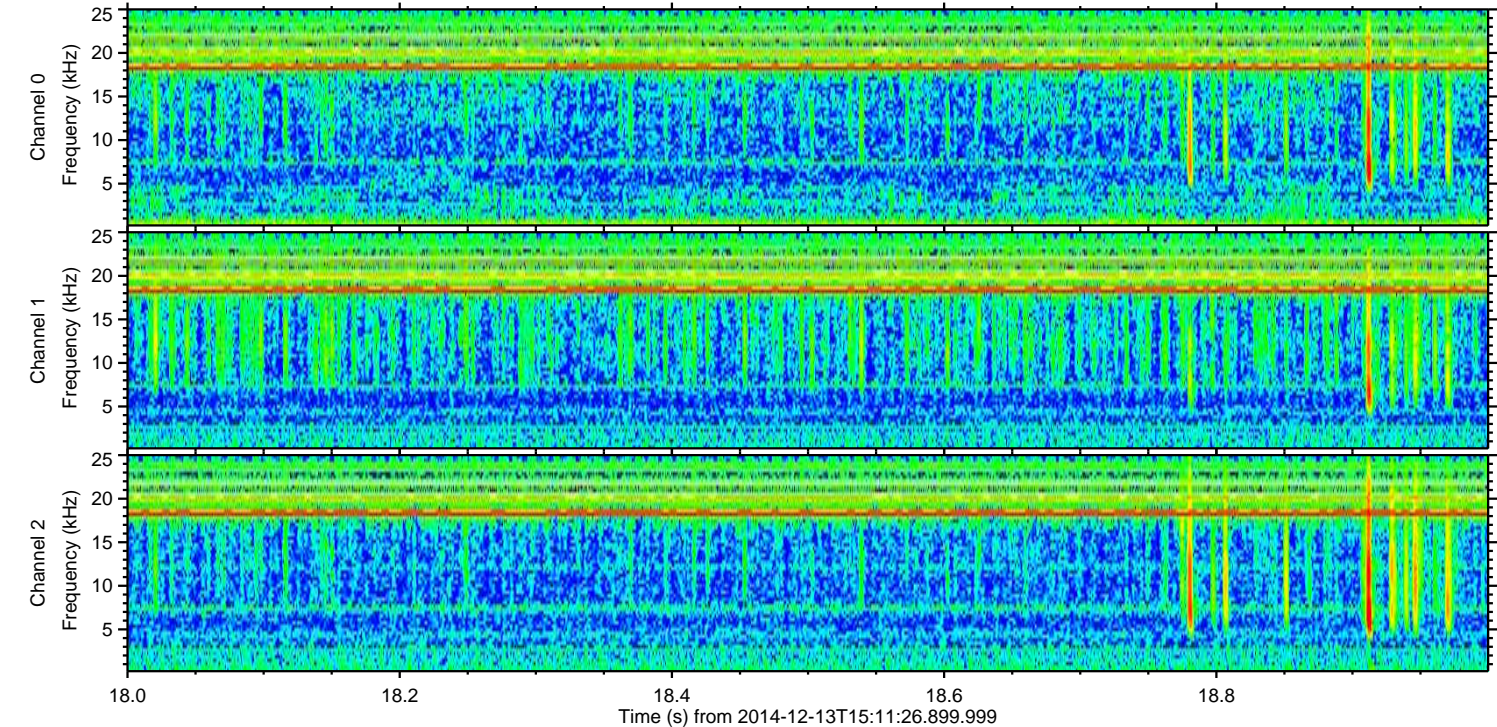
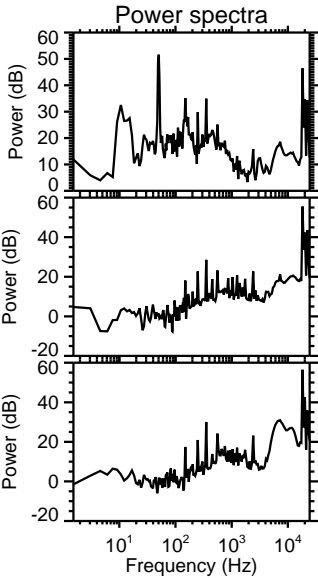
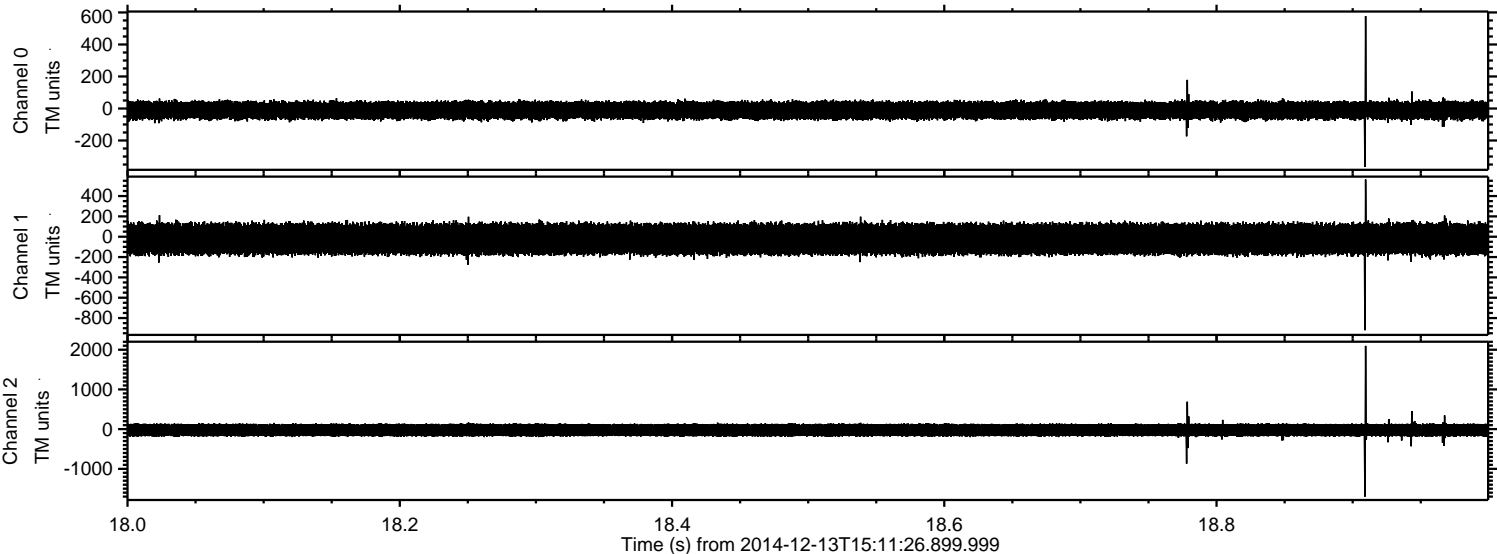

ELMAVAN 3D WAVEFORMS (Measured data sampled at 50 kHz) 49781 packets of 144 samples from 2014-12-13T15:11:26.899.999. Part 14/144

Processed Sat Dec 13 16:19:42 2014 by ELM ver.2012-10-06 from 001__elm20141213_151125__dat00.bin

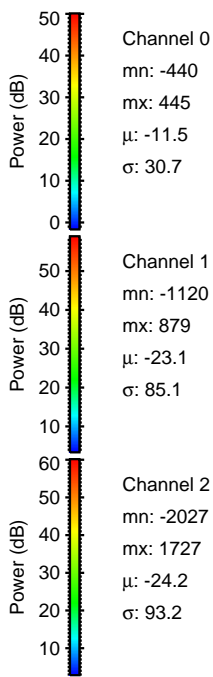
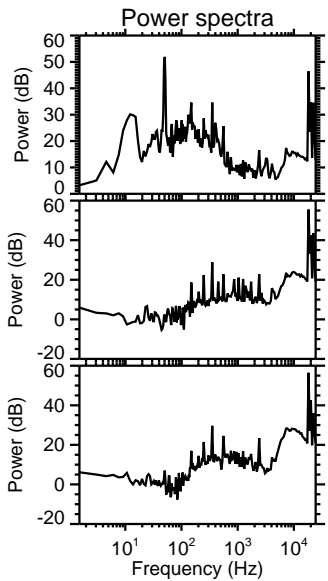
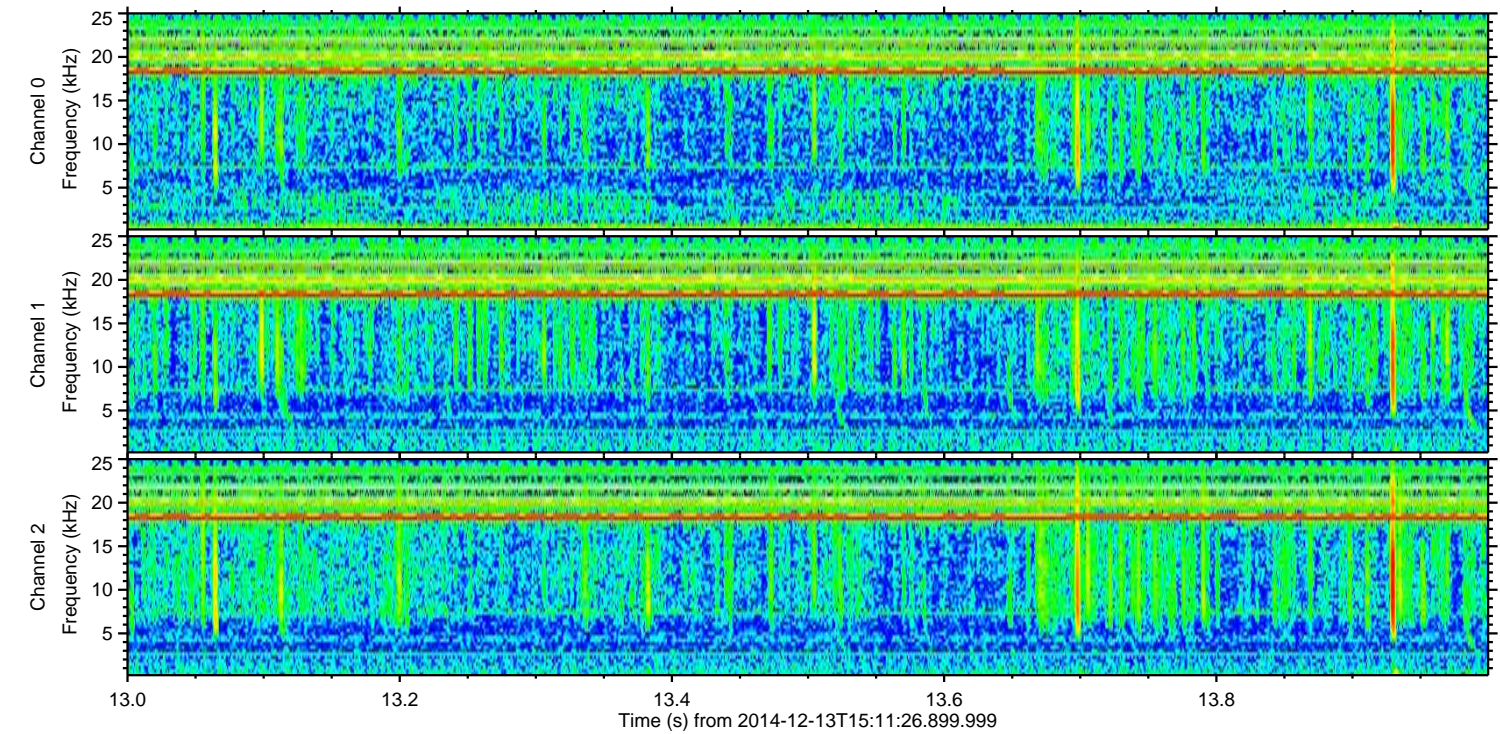
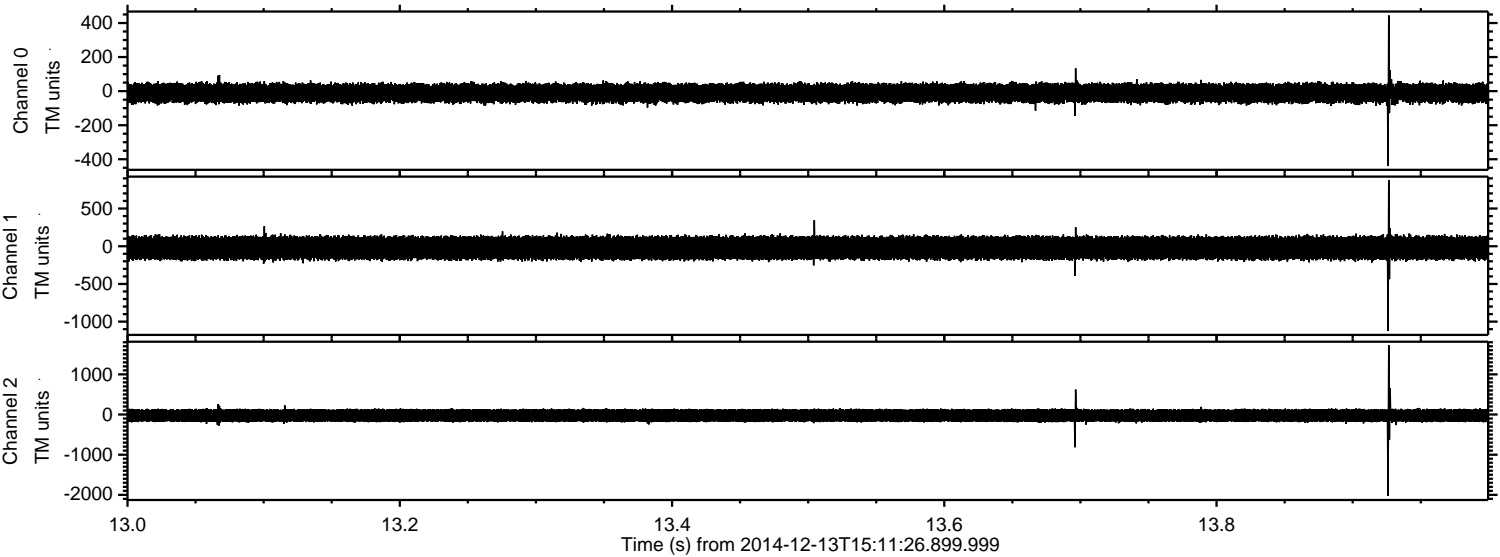

Channel 0
mn: -440
mx: 445
 μ : -11.5
 σ : 30.7

Channel 1
mn: -1120
mx: 879
 μ : -23.1
 σ : 85.1

Channel 2
mn: -2027
mx: 1727
 μ : -24.2
 σ : 93.2

Processed Sat Dec 13 16:19:43 2014 by ELM ver.2012-10-06 from 001__elm20141213_151125__dat00.bin

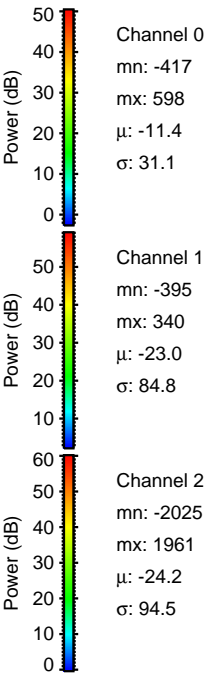
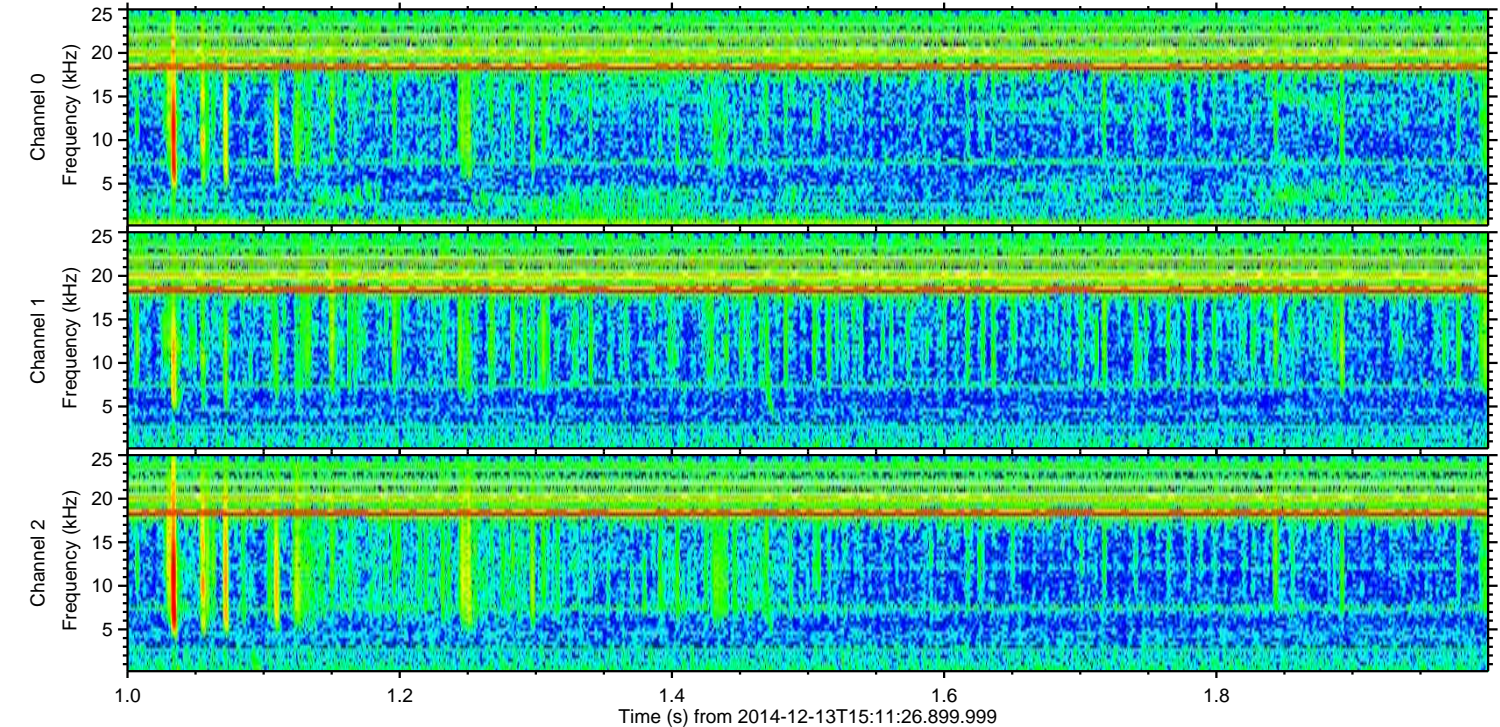
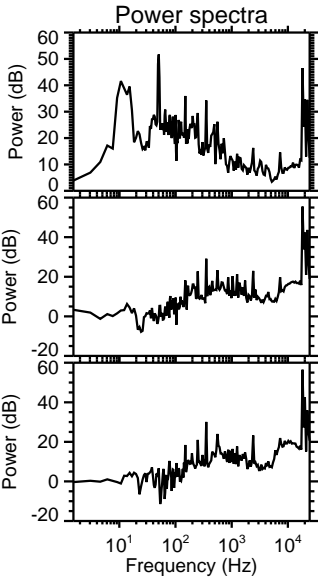
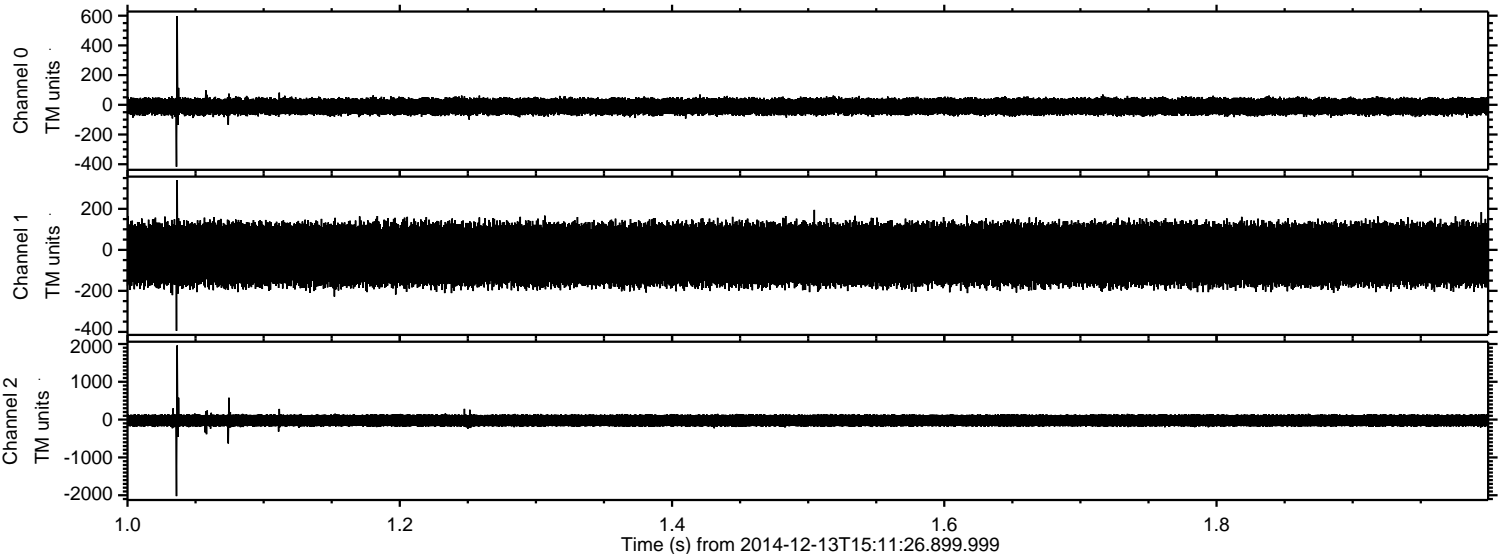

ELMAVAN 3D WAVEFORMS (Measured data sampled at 50 kHz) 49781 packets of 144 samples from 2014-12-13T15:11:26.899.999. Part 135/144

Processed Sat Dec 13 16:19:44 2014 by ELM ver.2012-10-06 from 001__elm20141213_151125__dat00.bin

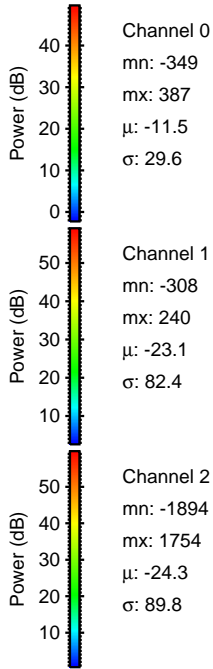
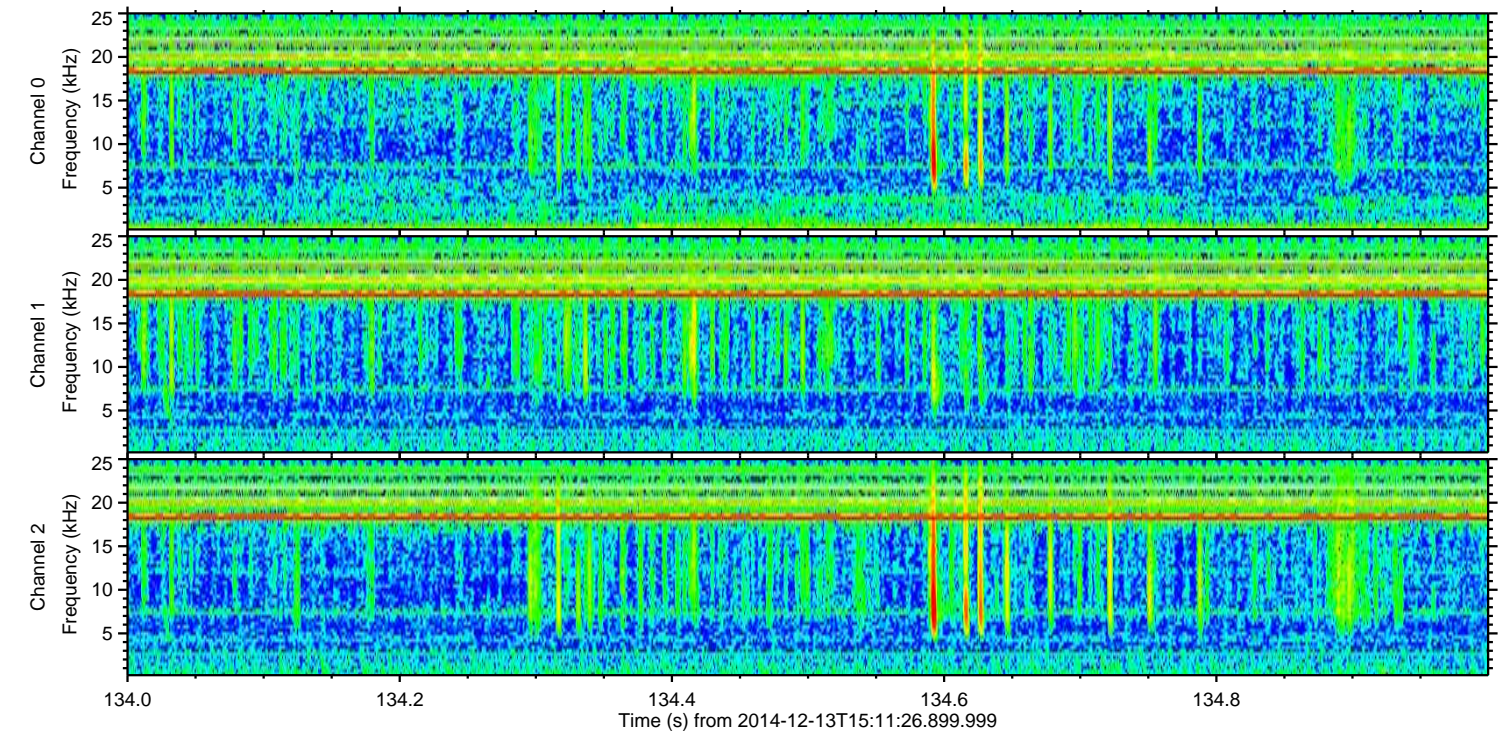
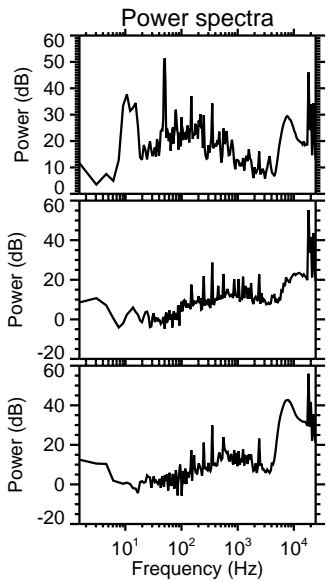
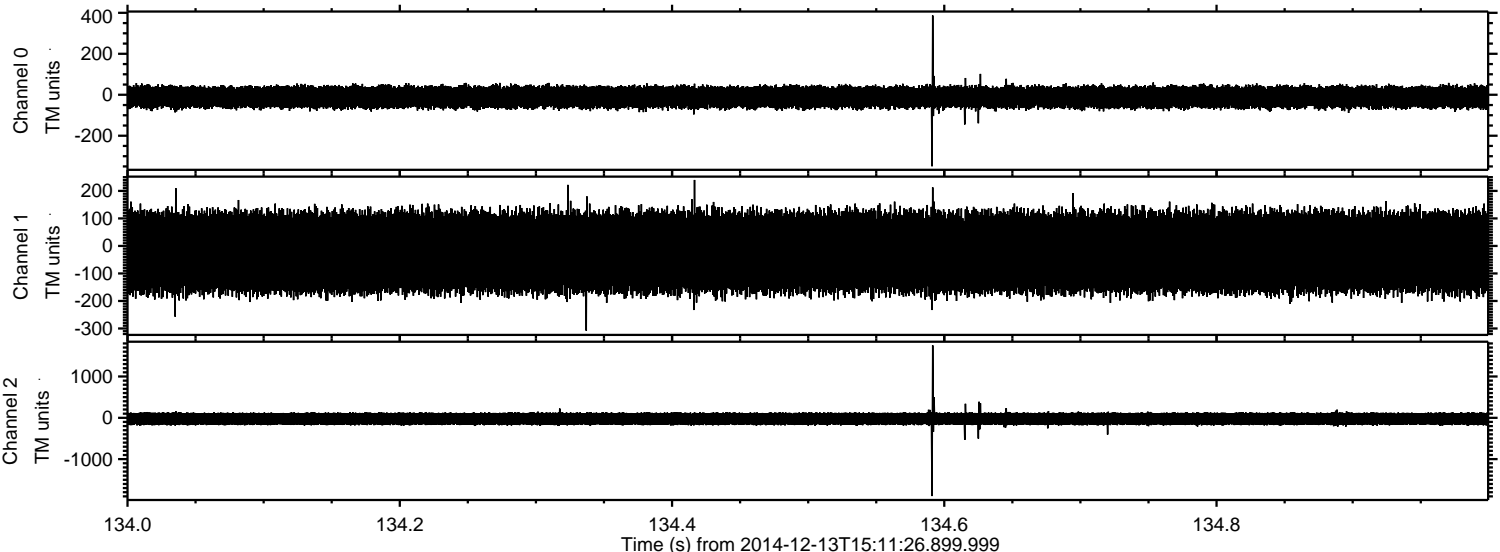

Channel 0
mn: -349
mx: 387
 μ : -11.5
 σ : 29.6

Channel 1
mn: -308
mx: 240
 μ : -23.1
 σ : 82.4

Channel 2
mn: -1894
mx: 1754
 μ : -24.3
 σ : 89.8

Processed Sat Dec 13 16:19:45 2014 by ELM ver.2012-10-06 from 001__elm20141213_151125__dat00.bin

