

# ELMAVAN 3D WAVEFORMS (Measured data sampled at 50 kHz) 49617 packets of 144 samples from 2014-12-13T08:16:15.221.999.

Processed Sat Dec 13 09:46:31 2014 by ELM ver.2012-10-06 from 001\_\_elm20141213\_081614\_\_dat00.bin

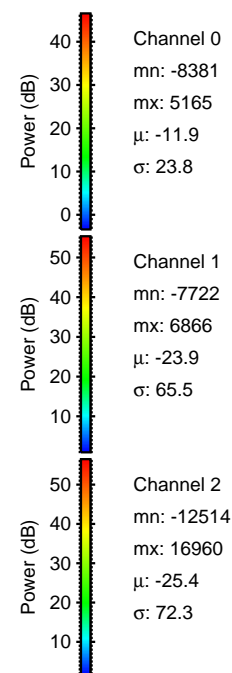

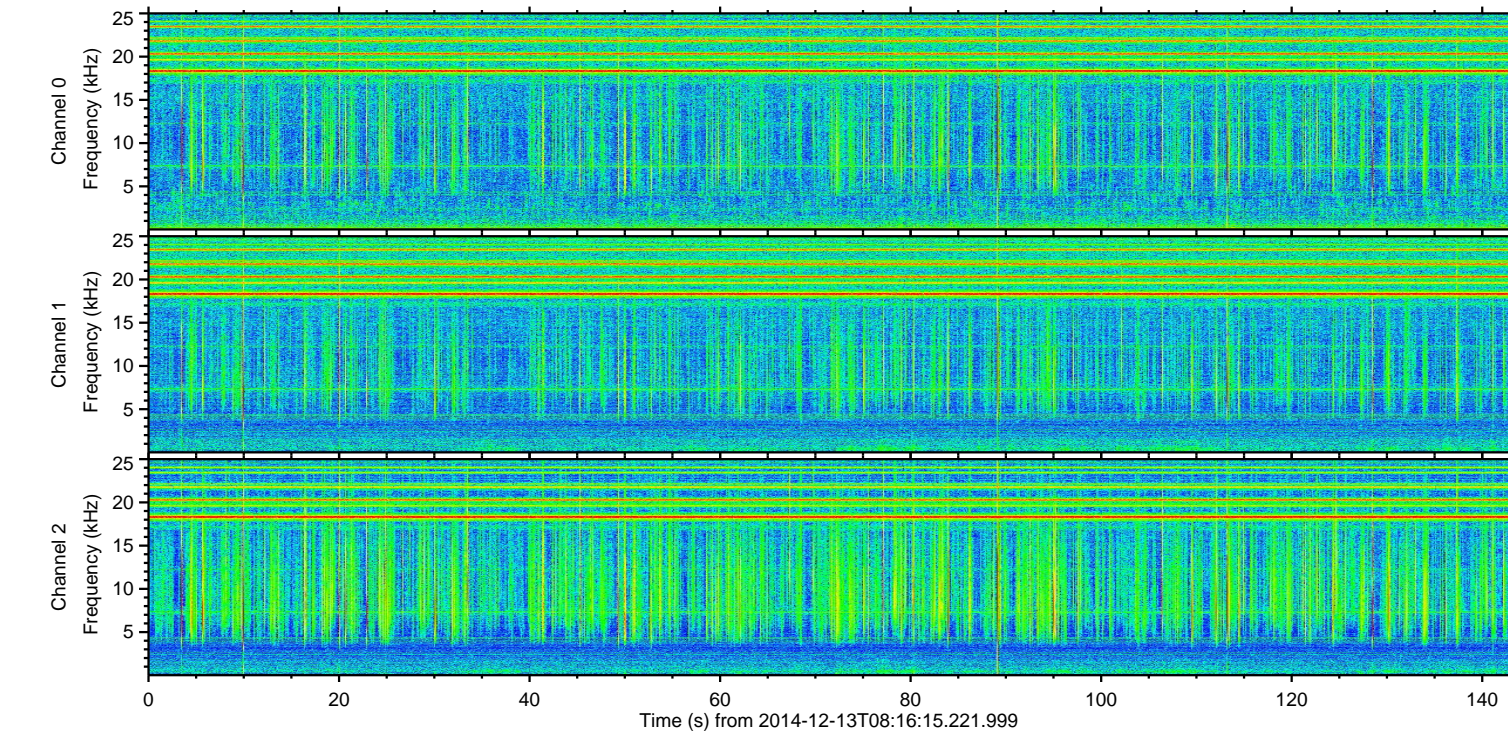
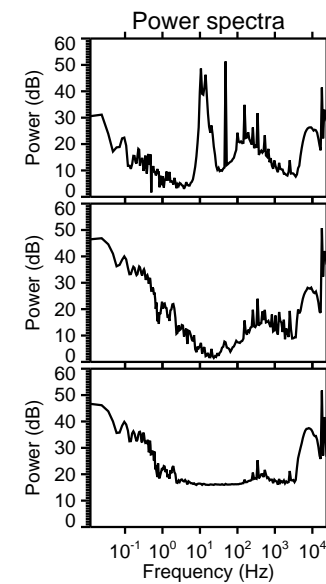
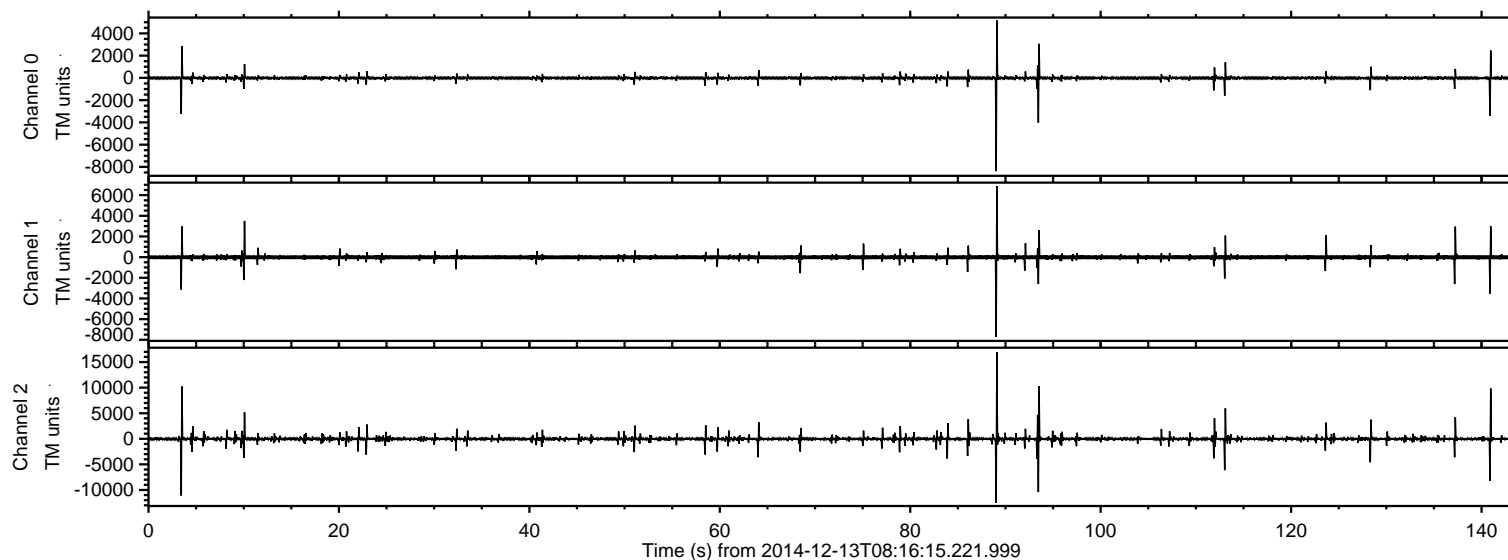

Processed Sat Dec 13 09:46:46 2014 by ELM ver.2012-10-06 from 001\_\_elm20141213\_081614\_\_dat00.bin

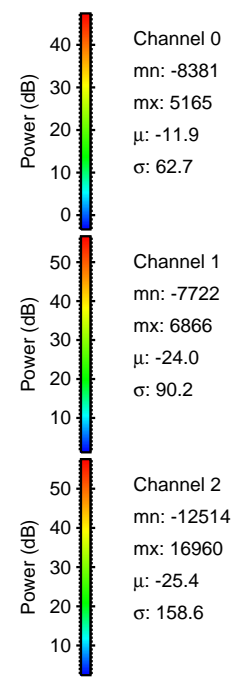
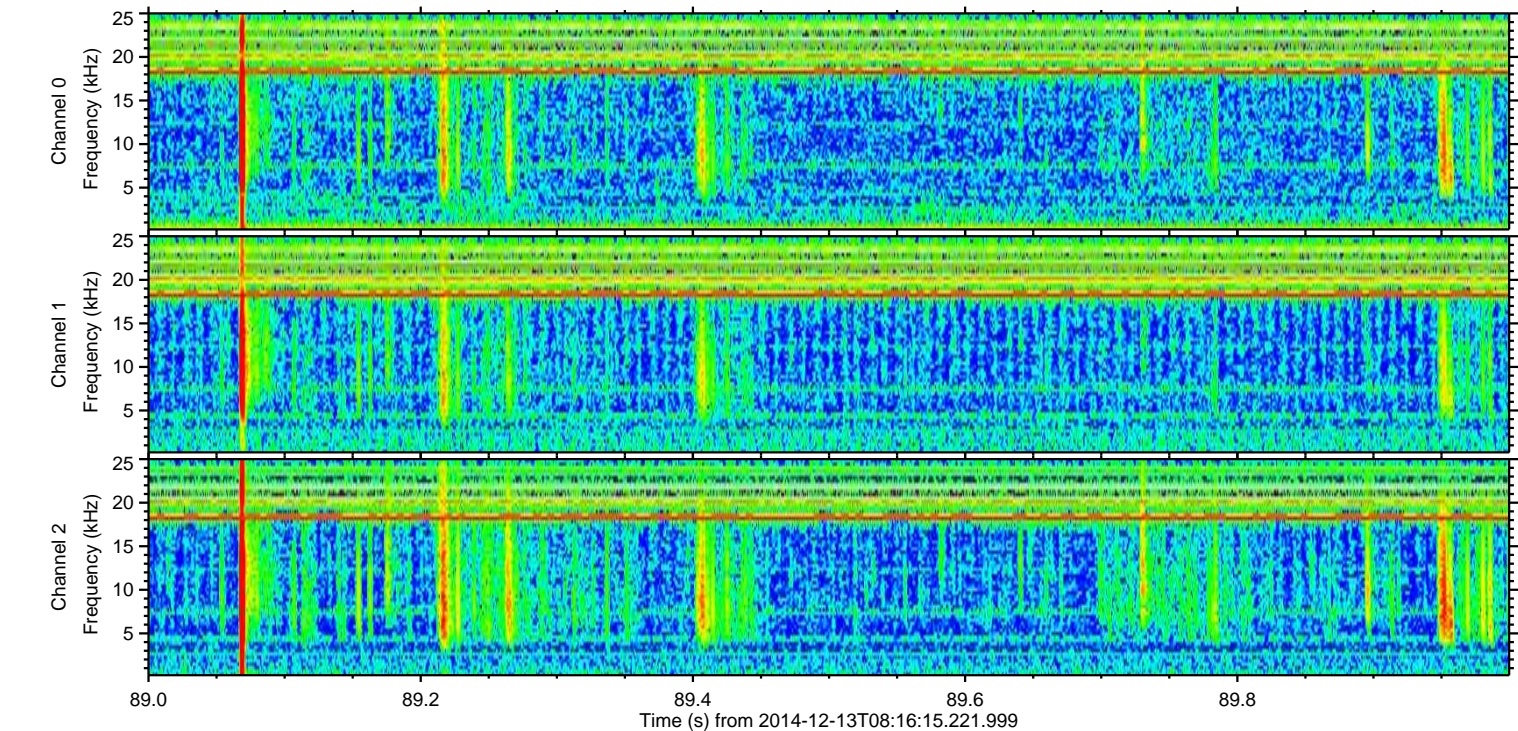
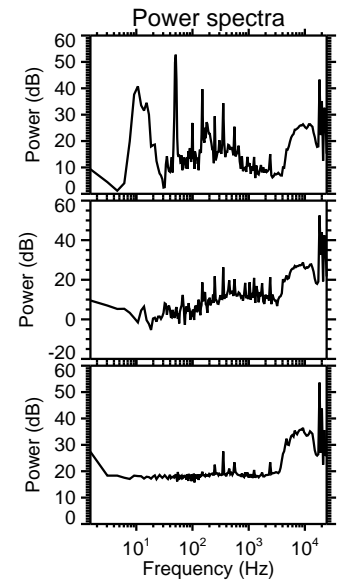
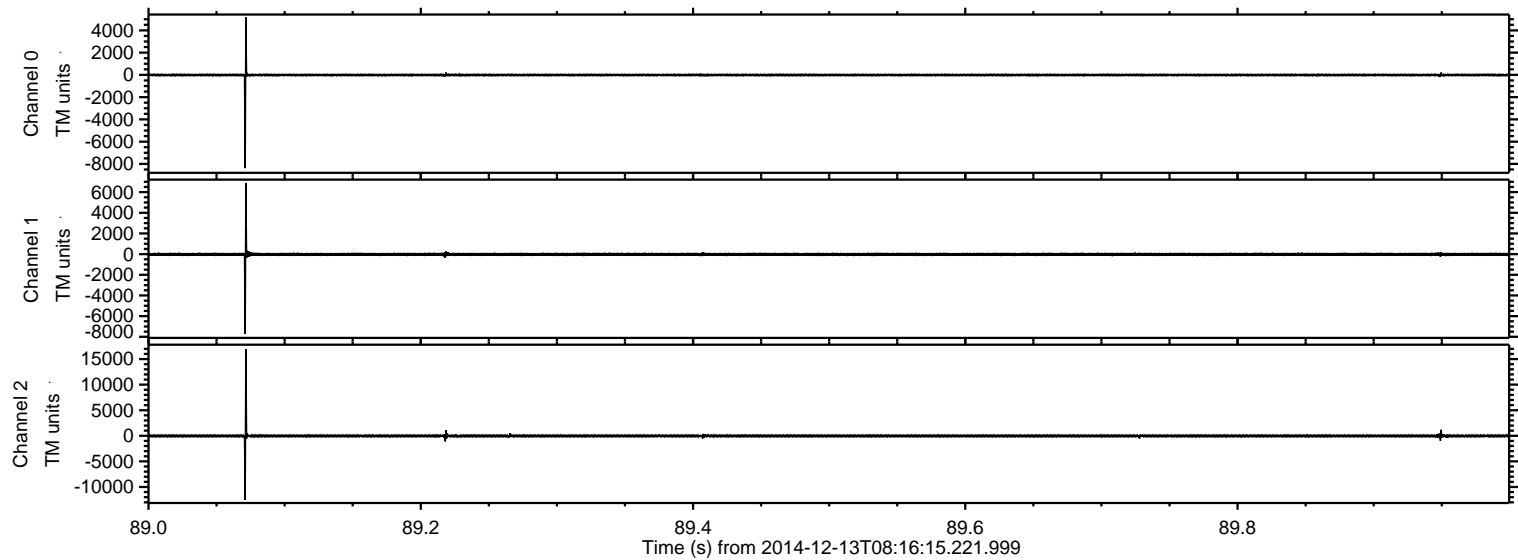



ELMAVAN 3D WAVEFORMS (Measured data sampled at 50 kHz) 49617 packets of 144 samples from 2014-12-13T08:16:15.221.999. Part 4/143

Processed Sat Dec 13 09:46:48 2014 by ELM ver.2012-10-06 from 001\_\_elm20141213\_081614\_\_dat00.bin

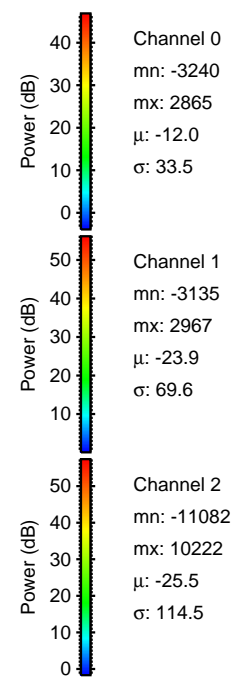
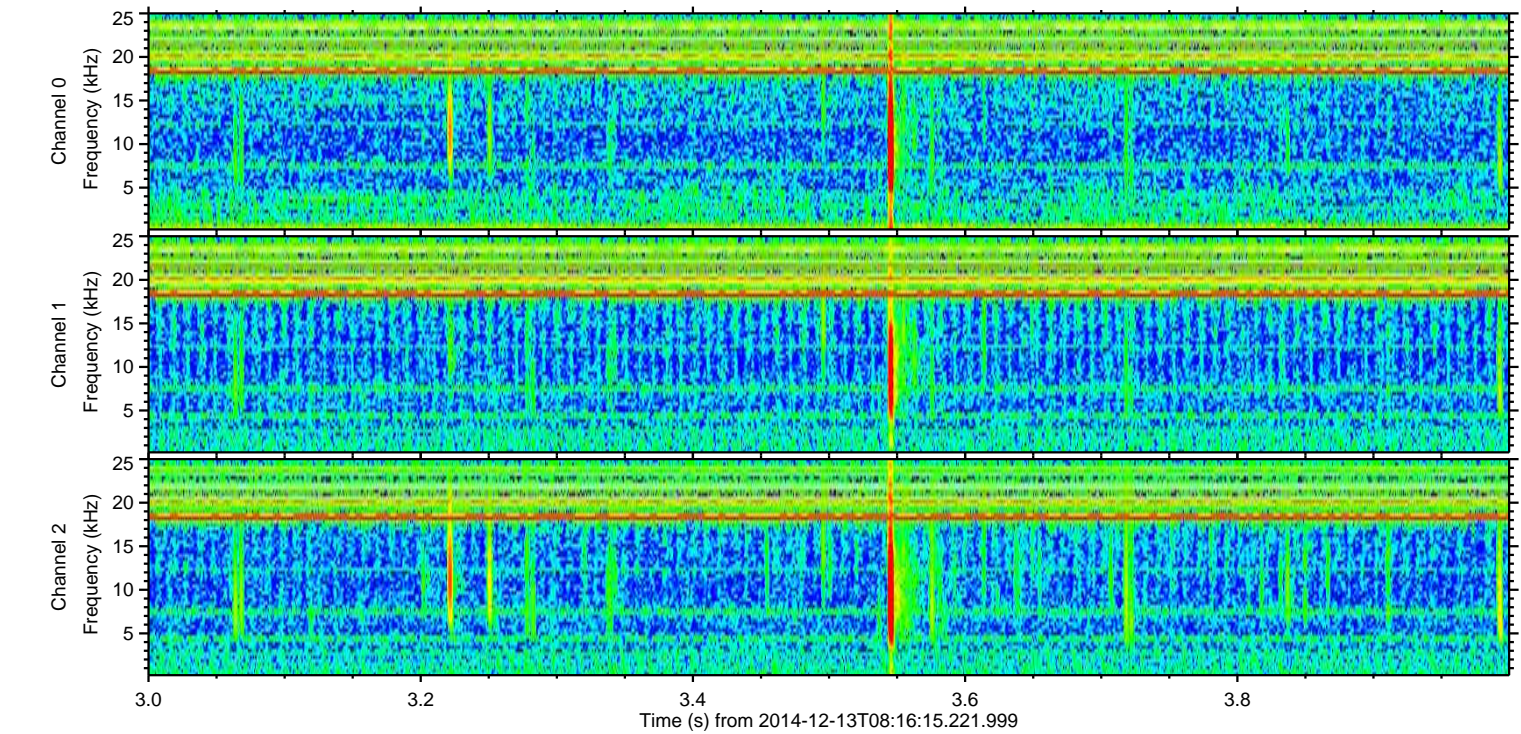
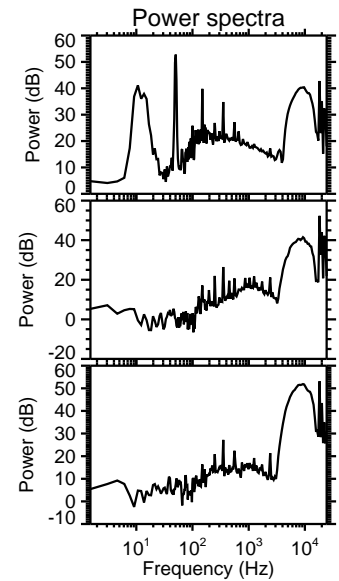
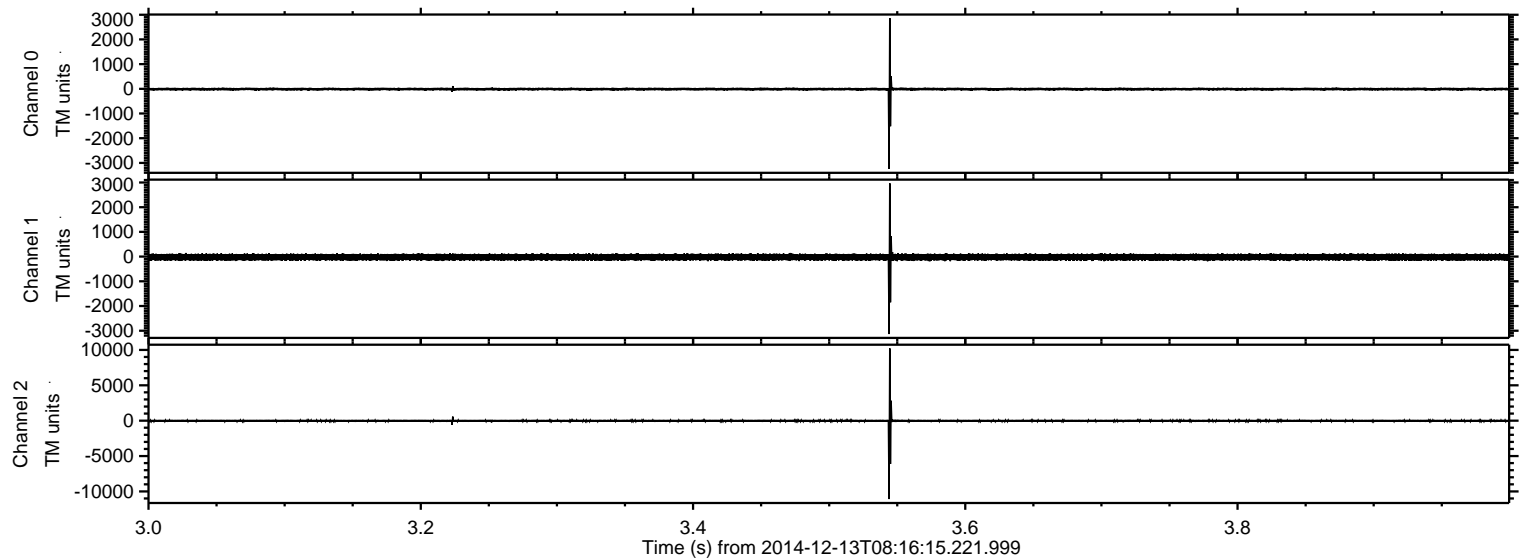



ELMAVAN 3D WAVEFORMS (Measured data sampled at 50 kHz) 49617 packets of 144 samples from 2014-12-13T08:16:15.221.999. Part 94/143

Processed Sat Dec 13 09:46:49 2014 by ELM ver.2012-10-06 from 001\_\_elm20141213\_081614\_\_dat00.bin

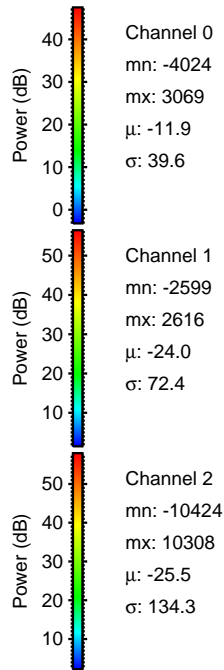
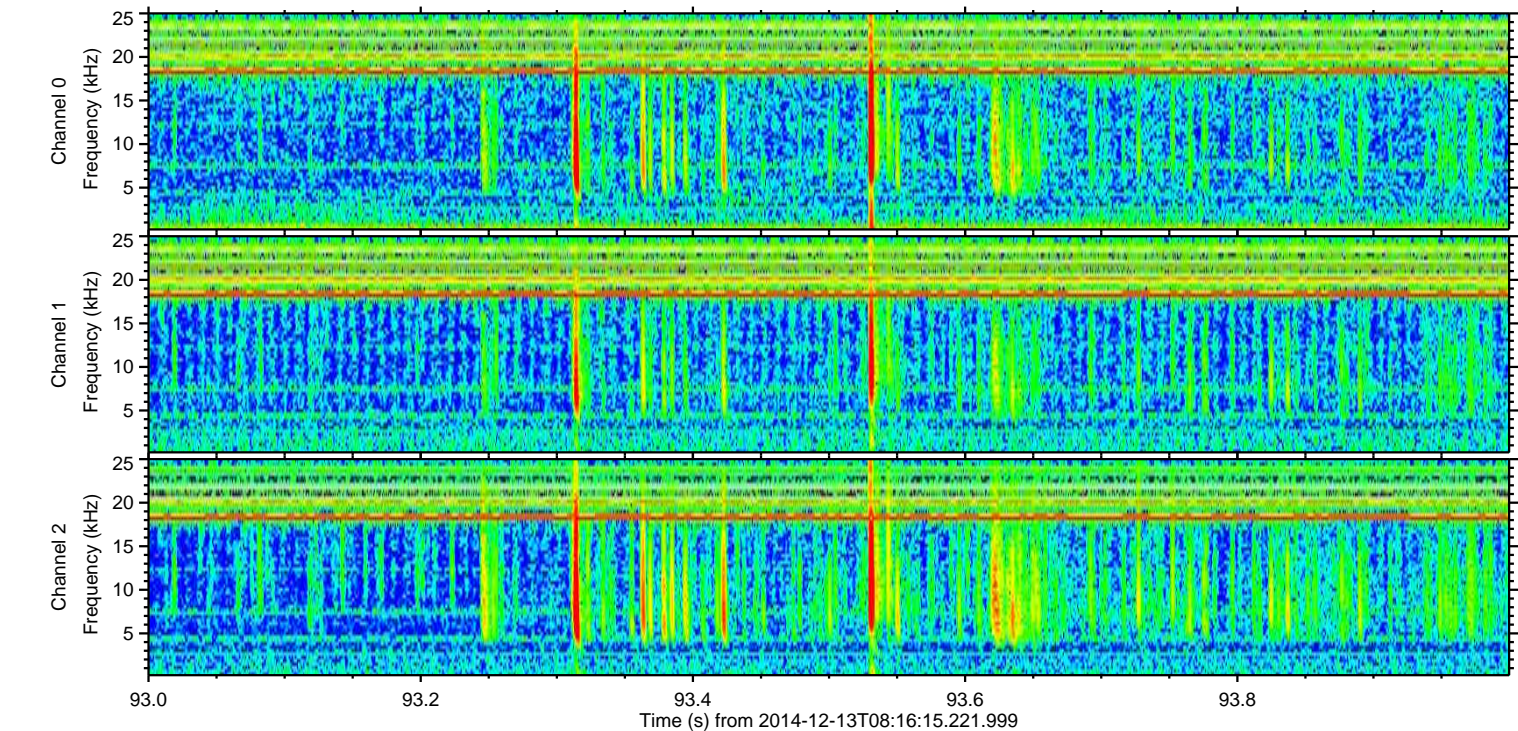
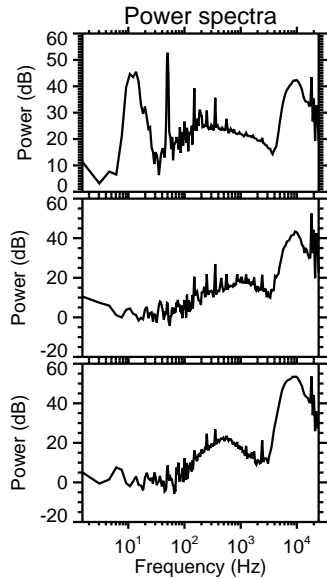
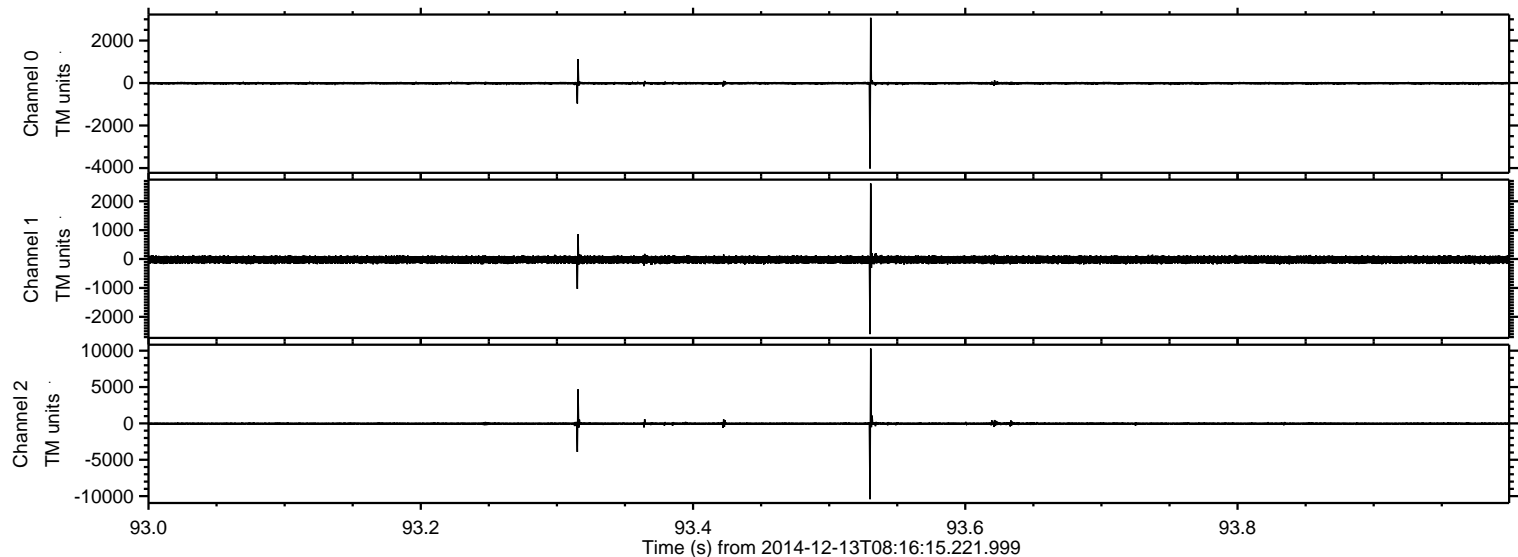



ELMAVAN 3D WAVEFORMS (Measured data sampled at 50 kHz) 49617 packets of 144 samples from 2014-12-13T08:16:15.221.999. Part 141/143

Processed Sat Dec 13 09:46:50 2014 by ELM ver.2012-10-06 from 001\_\_elm20141213\_081614\_\_dat00.bin

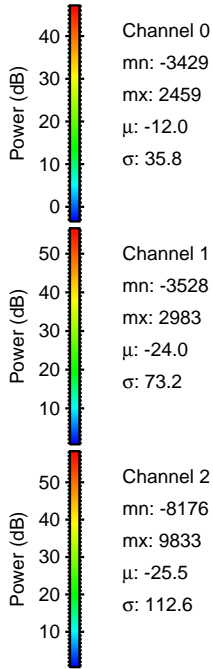
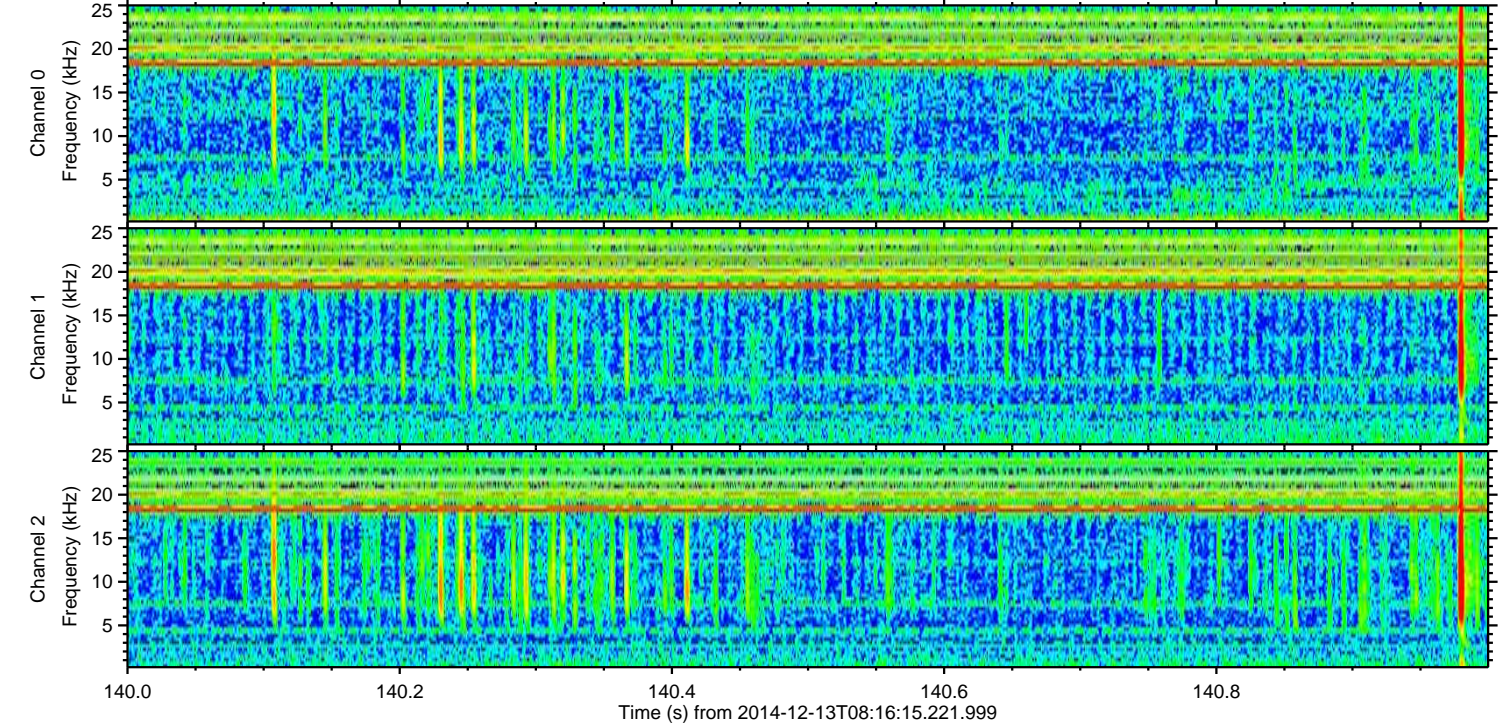
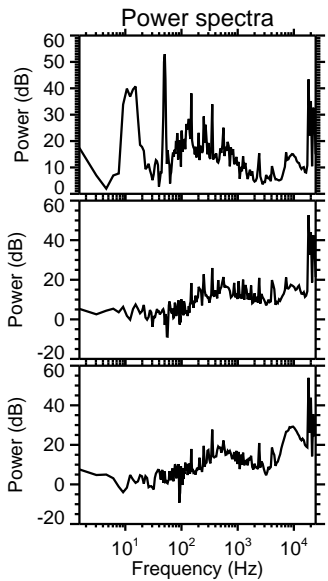
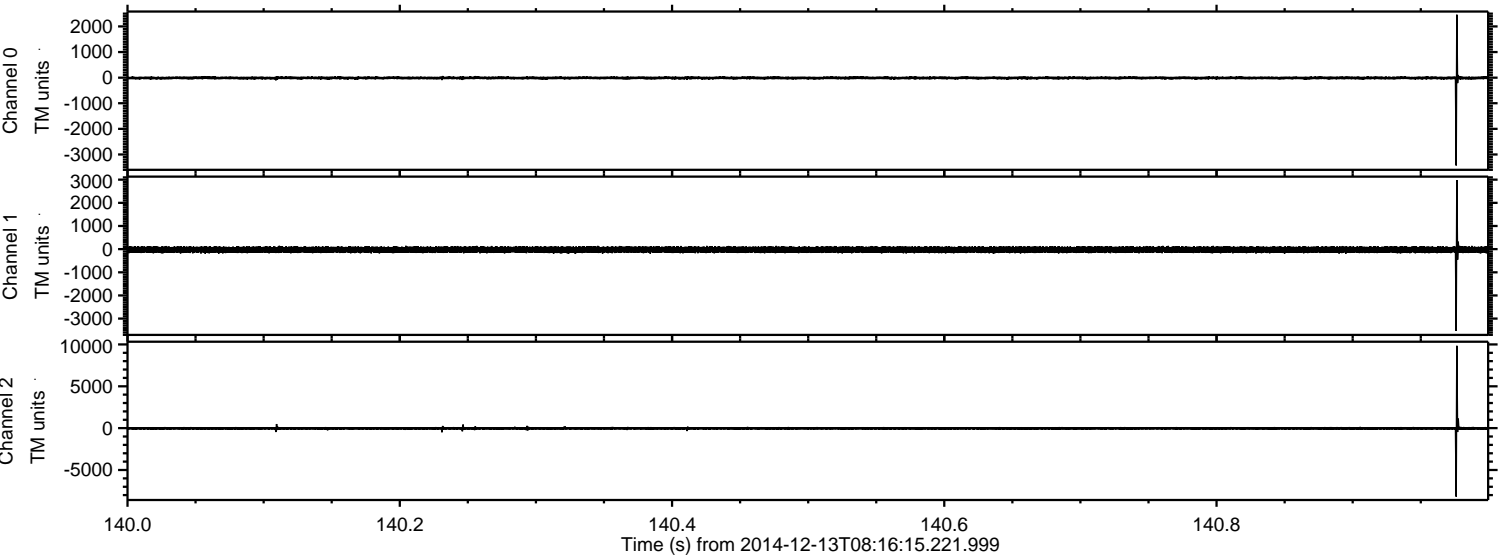



ELMAVAN 3D WAVEFORMS (Measured data sampled at 50 kHz) 49617 packets of 144 samples from 2014-12-13T08:16:15.221.999. Part 114/143

Processed Sat Dec 13 09:46:52 2014 by ELM ver.2012-10-06 from 001\_\_elm20141213\_081614\_\_dat00.bin

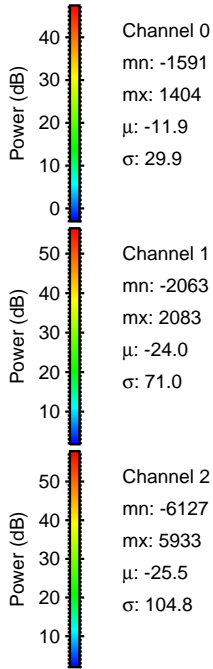
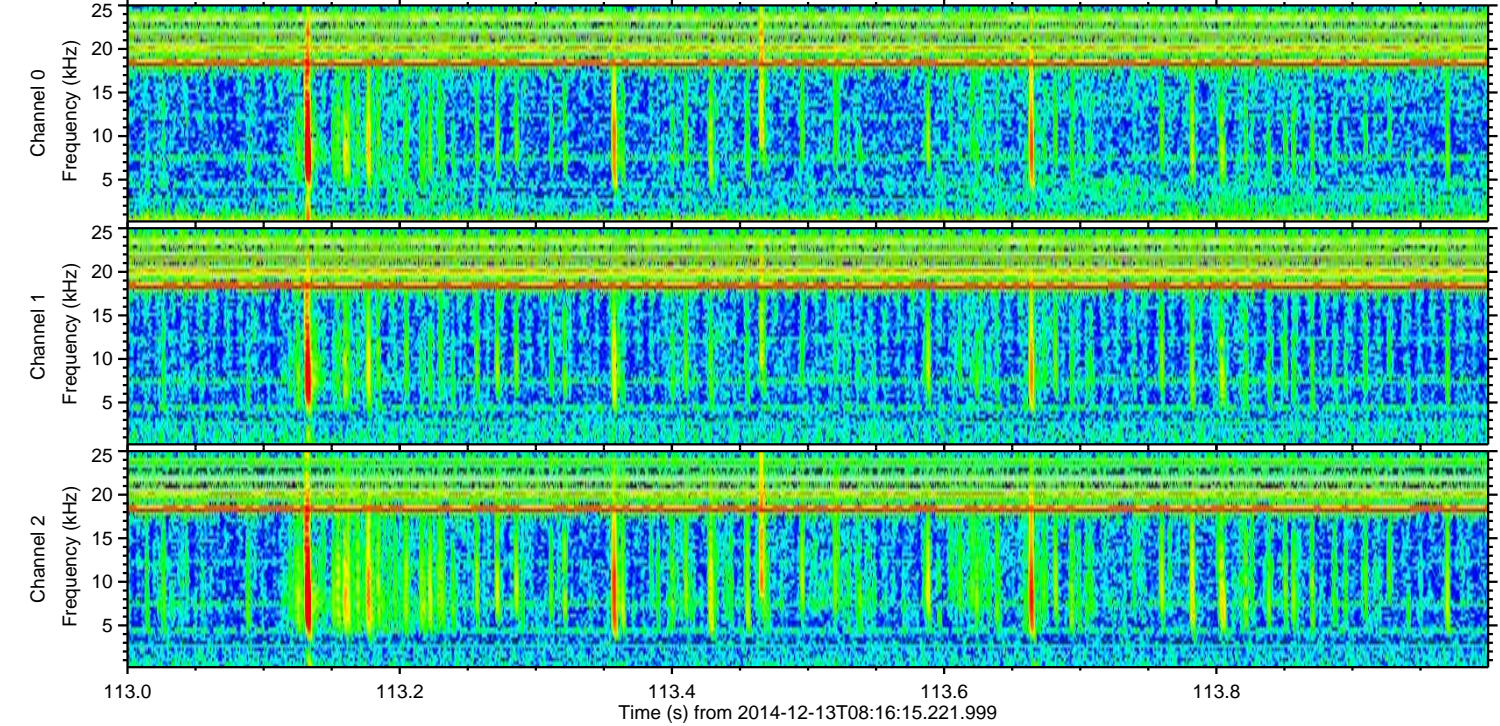
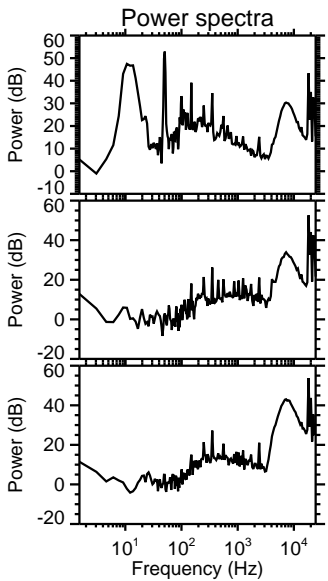
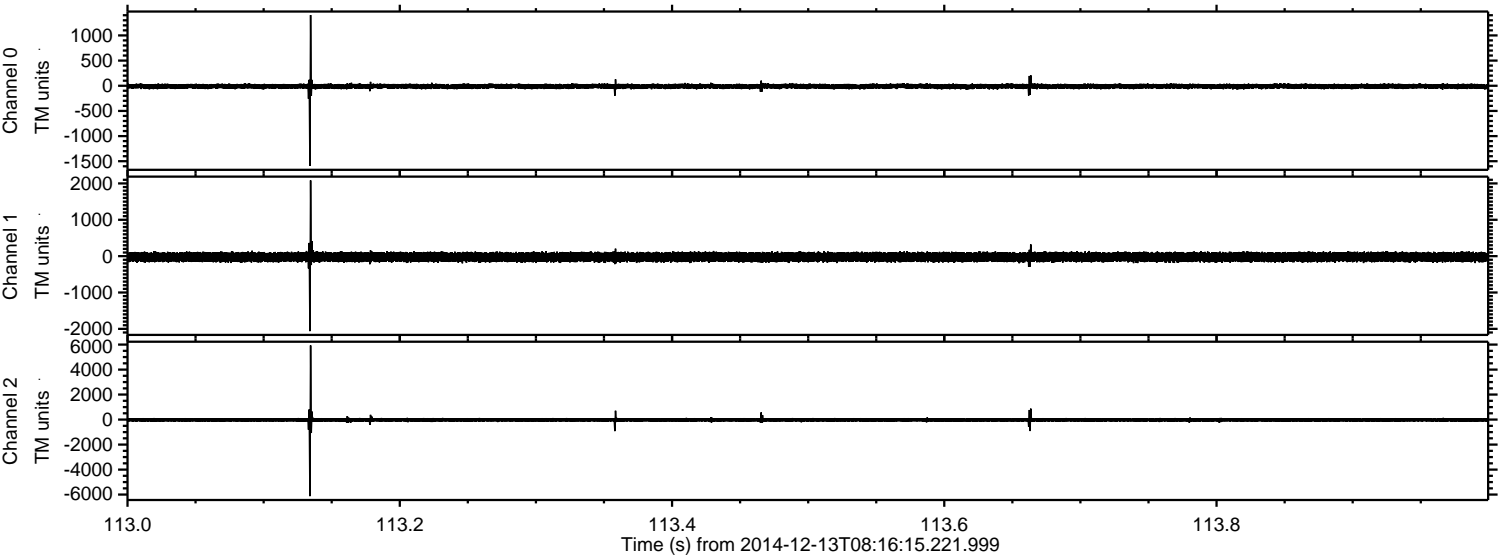

Channel 0  
mn: -1591  
mx: 1404  
 $\mu$ : -11.9  
 $\sigma$ : 29.9

Channel 1  
mn: -2063  
mx: 2083  
 $\mu$ : -24.0  
 $\sigma$ : 71.0

Channel 2  
mn: -6127  
mx: 5933  
 $\mu$ : -25.5  
 $\sigma$ : 104.8



ELMAVAN 3D WAVEFORMS (Measured data sampled at 50 kHz) 49617 packets of 144 samples from 2014-12-13T08:16:15.221.999. Part 11/143

Processed Sat Dec 13 09:46:54 2014 by ELM ver.2012-10-06 from 001\_\_elm20141213\_081614\_\_dat00.bin

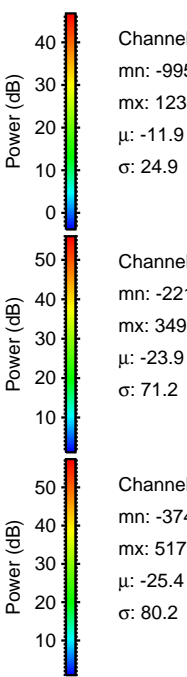
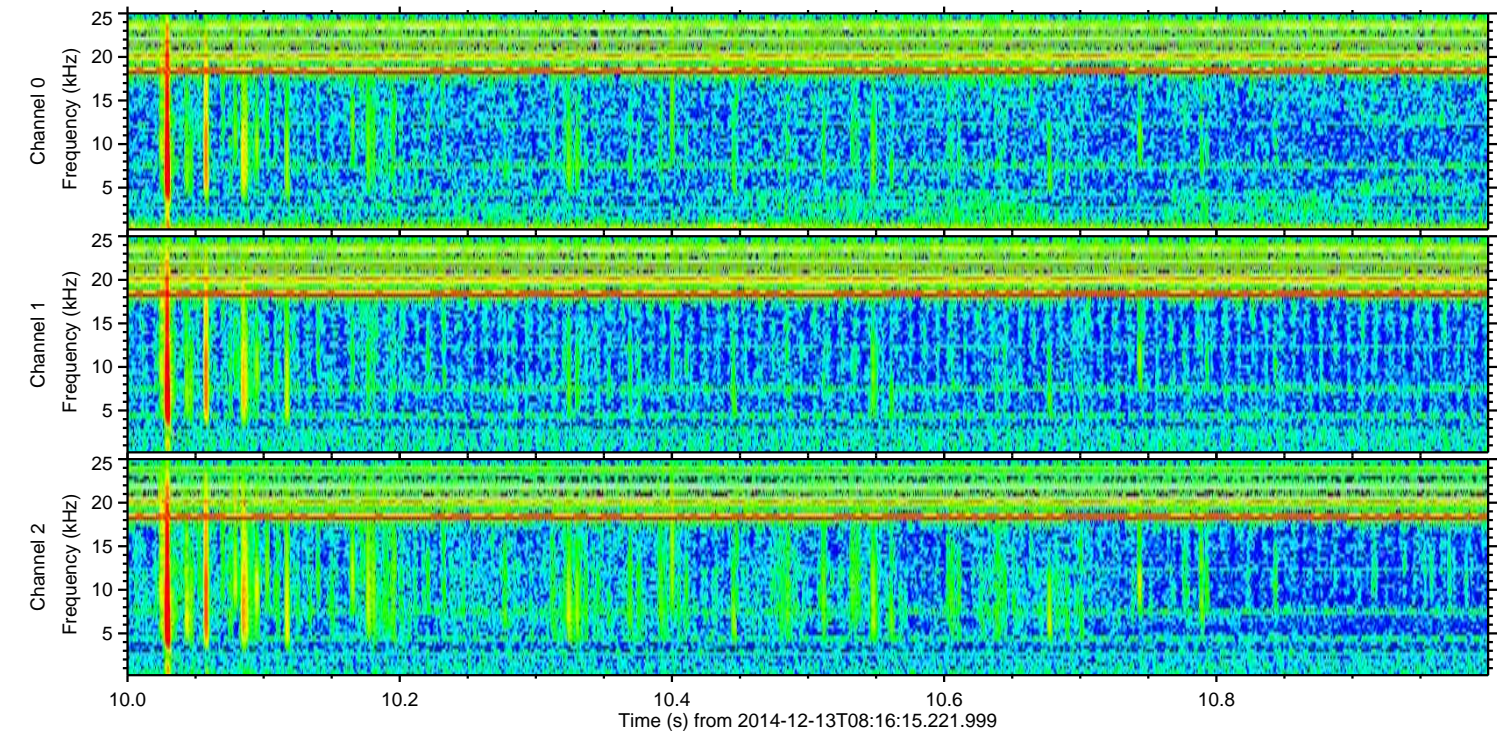
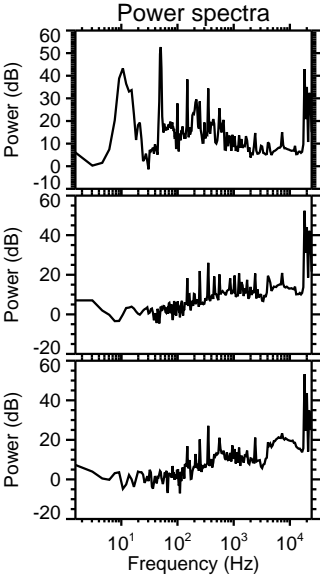
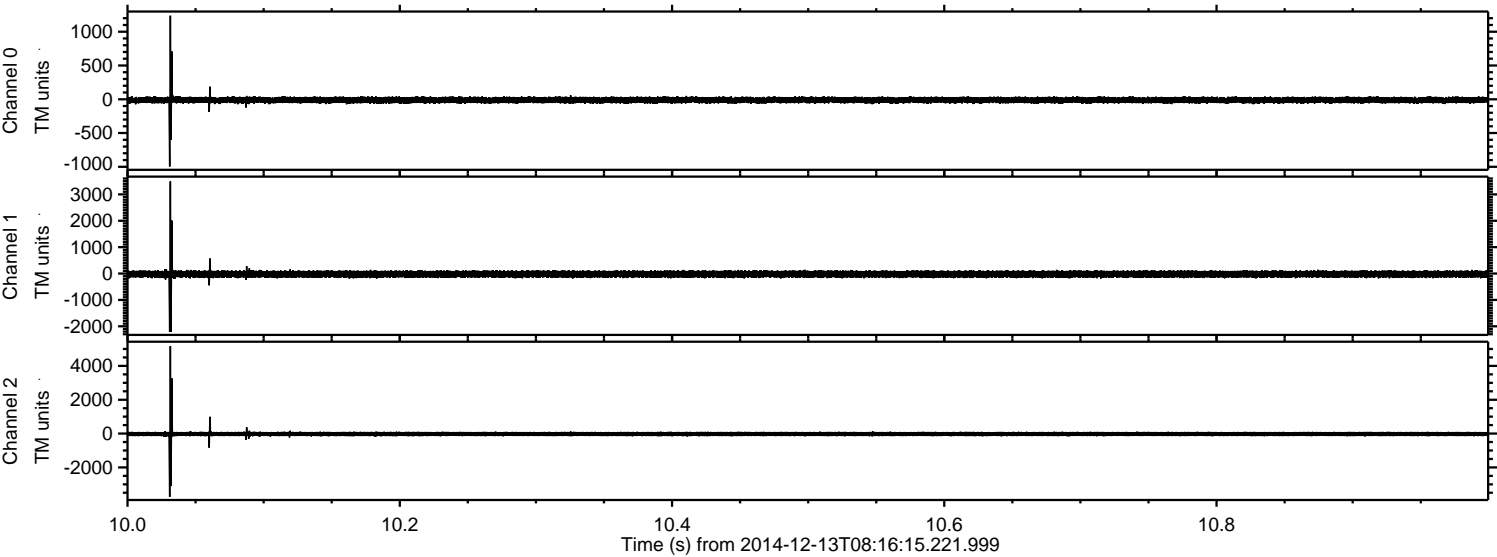

Channel 0  
mn: -995  
mx: 1237  
 $\mu$ : -11.9  
 $\sigma$ : 24.9

Channel 1  
mn: -2216  
mx: 3498  
 $\mu$ : -23.9  
 $\sigma$ : 71.2

Channel 2  
mn: -3740  
mx: 5172  
 $\mu$ : -25.4  
 $\sigma$ : 80.2



ELMAVAN 3D WAVEFORMS (Measured data sampled at 50 kHz) 49617 packets of 144 samples from 2014-12-13T08:16:15.221.999. Part 129/143

Processed Sat Dec 13 09:46:56 2014 by ELM ver.2012-10-06 from 001\_\_elm20141213\_081614\_\_dat00.bin

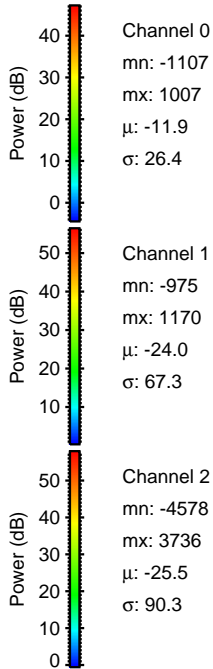
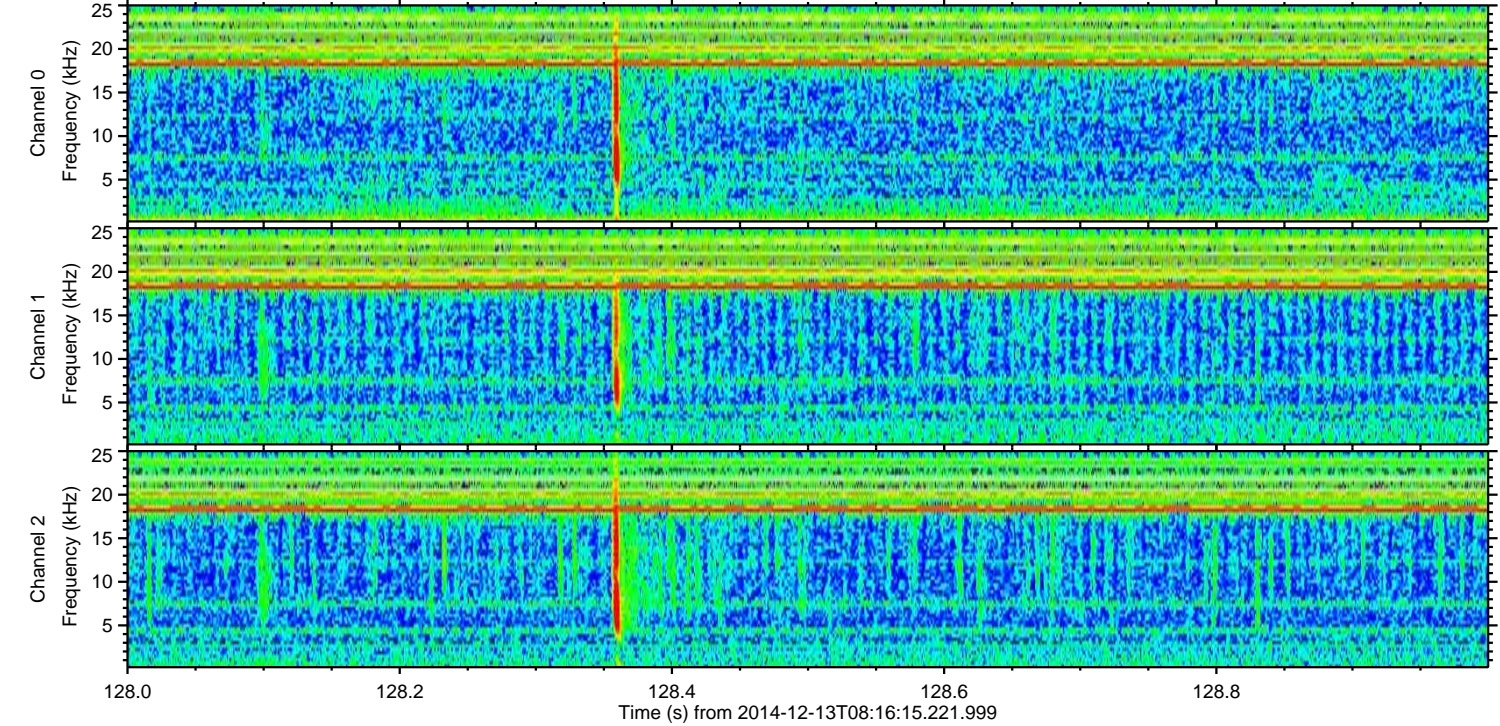
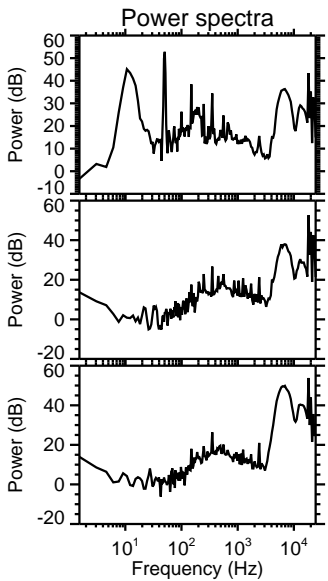
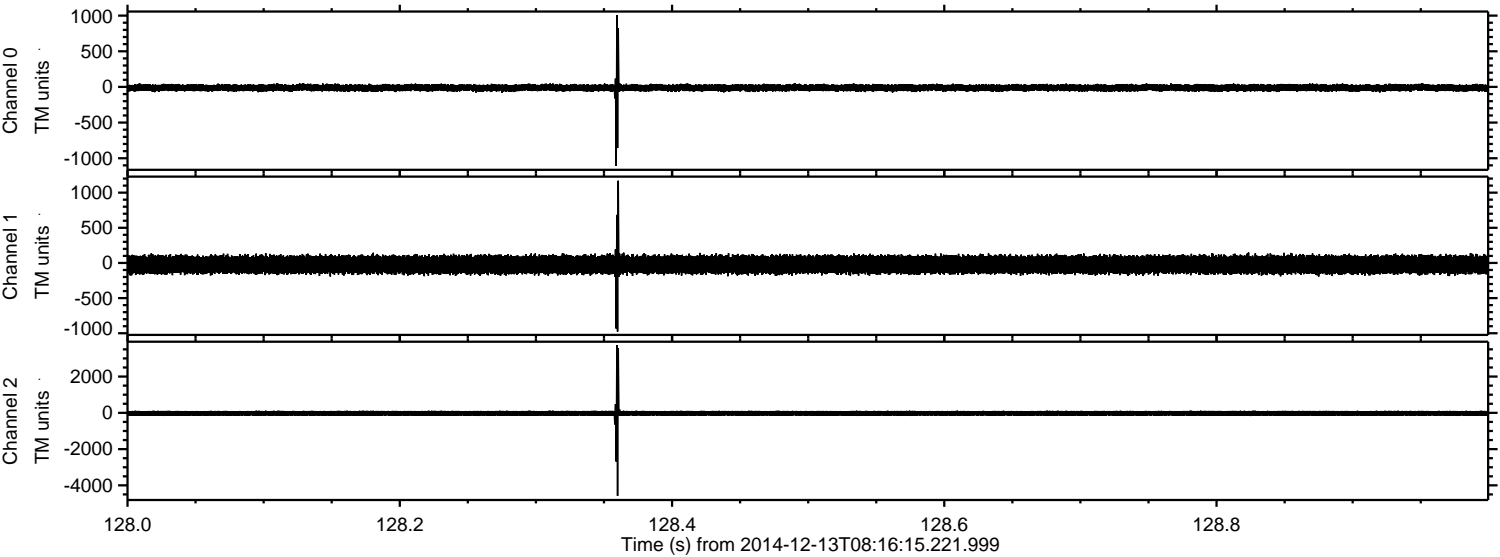



ELMAVAN 3D WAVEFORMS (Measured data sampled at 50 kHz) 49617 packets of 144 samples from 2014-12-13T08:16:15.221.999. Part 138/143

Processed Sat Dec 13 09:46:58 2014 by ELM ver.2012-10-06 from 001\_\_elm20141213\_081614\_\_dat00.bin

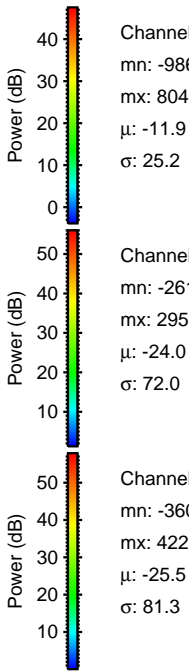
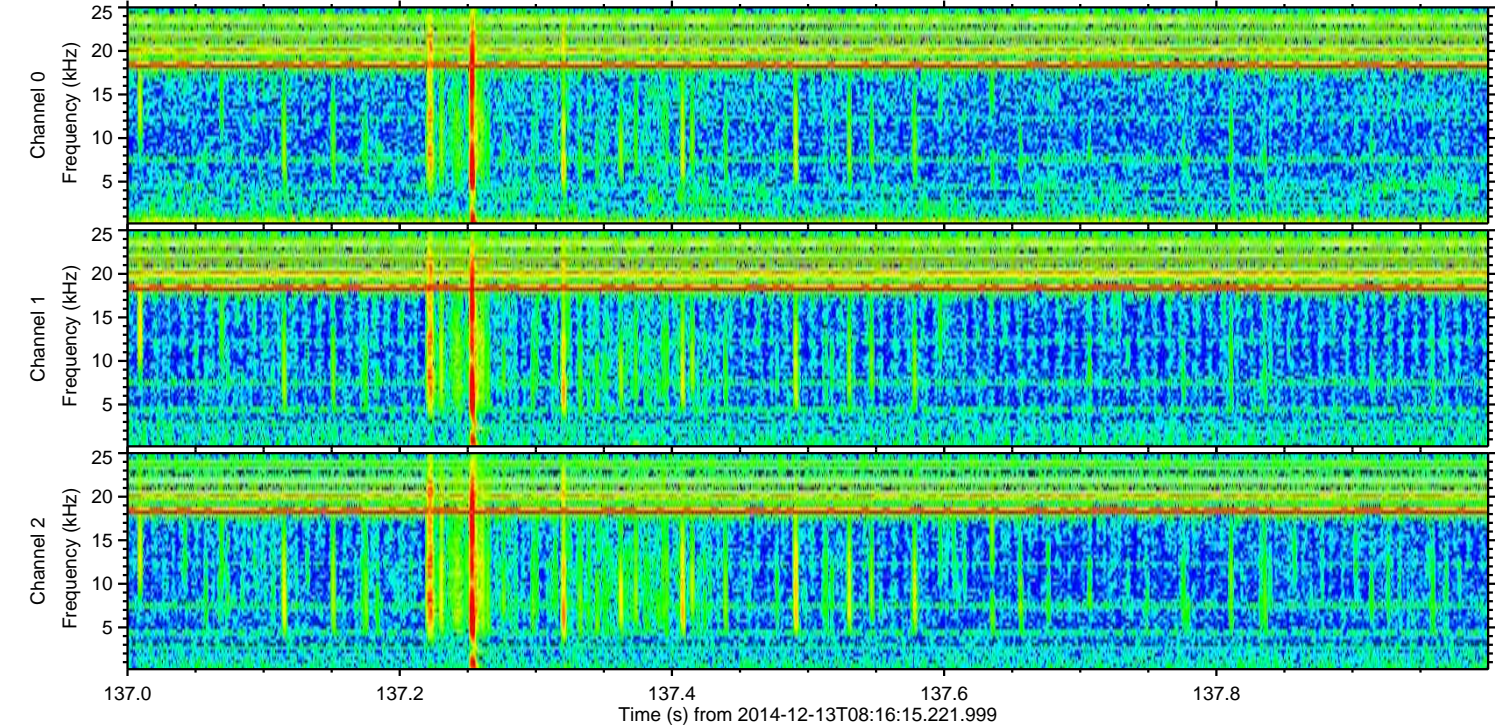
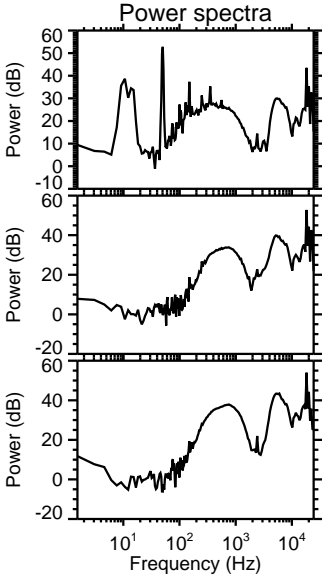
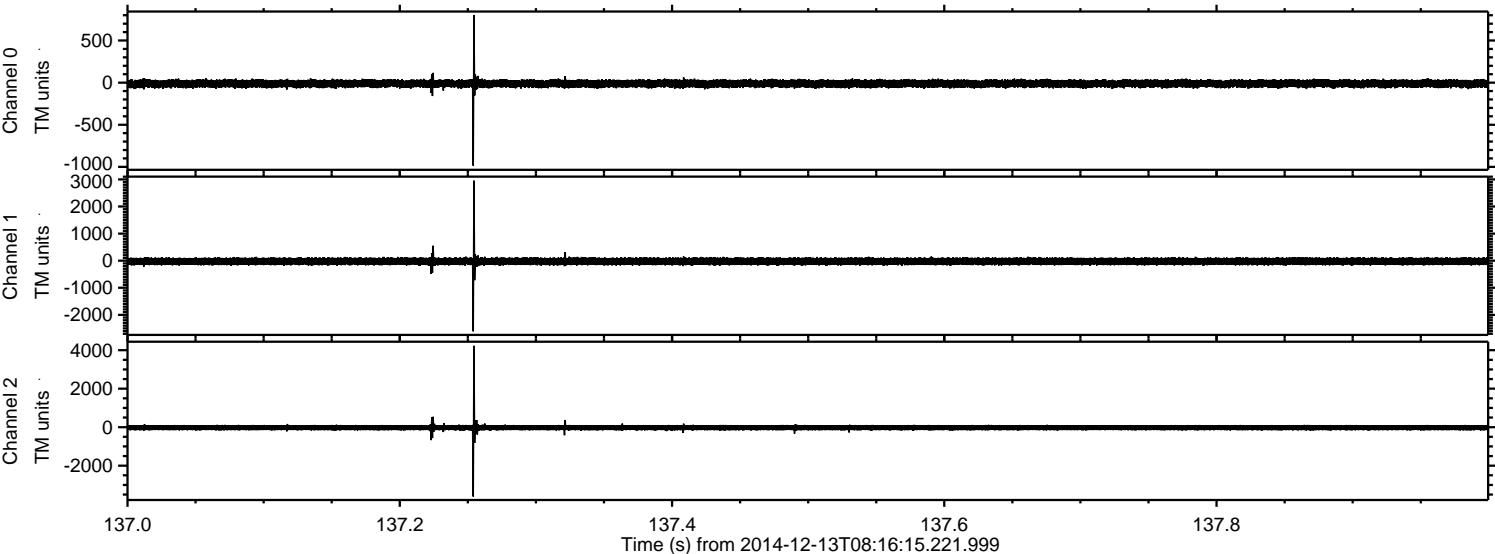



ELMAVAN 3D WAVEFORMS (Measured data sampled at 50 kHz) 49617 packets of 144 samples from 2014-12-13T08:16:15.221.999. Part 112/143

Processed Sat Dec 13 09:47:01 2014 by ELM ver.2012-10-06 from 001\_\_elm20141213\_081614\_\_dat00.bin

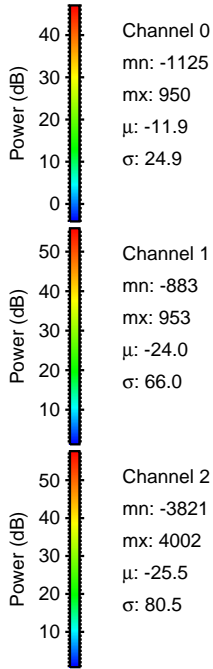
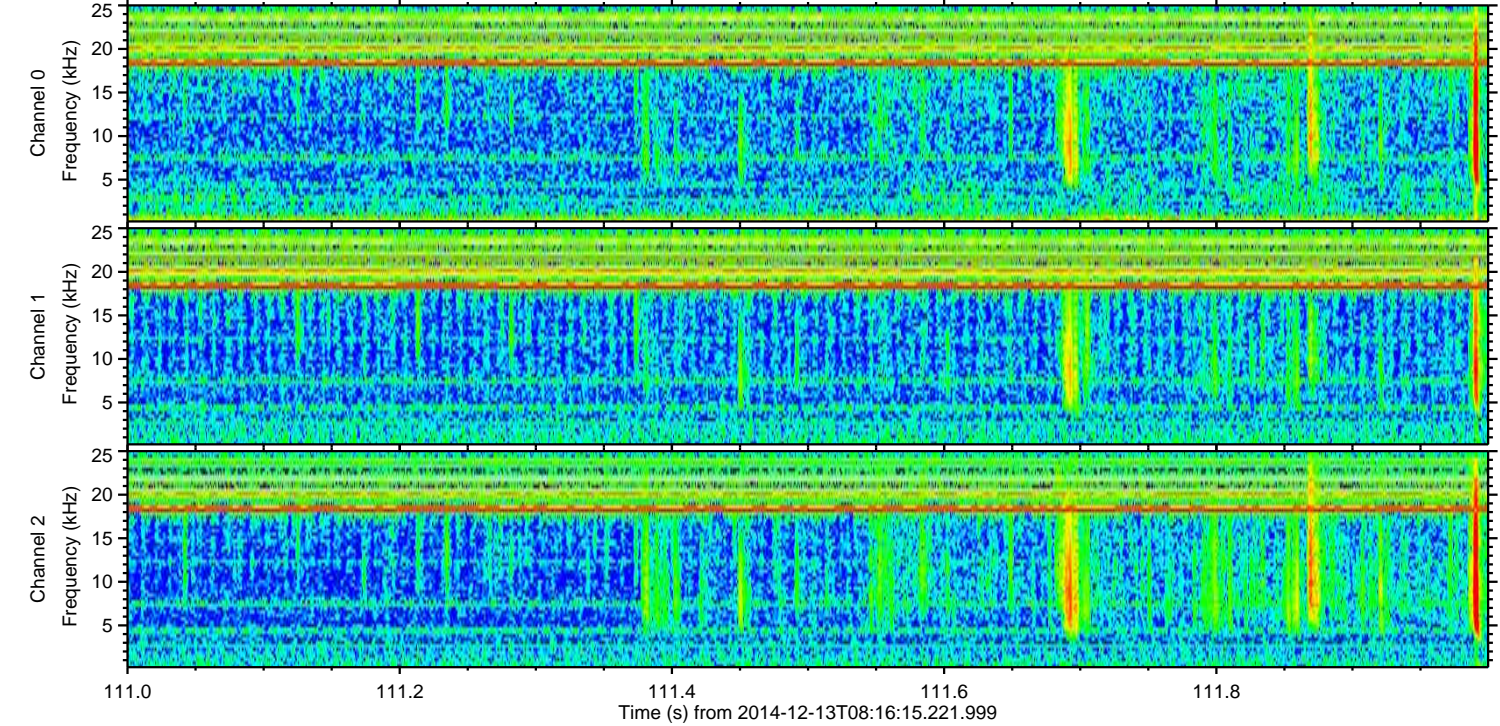
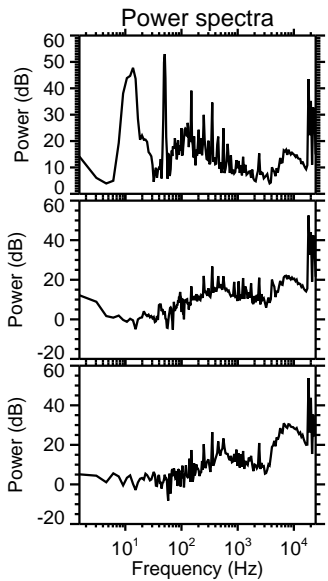
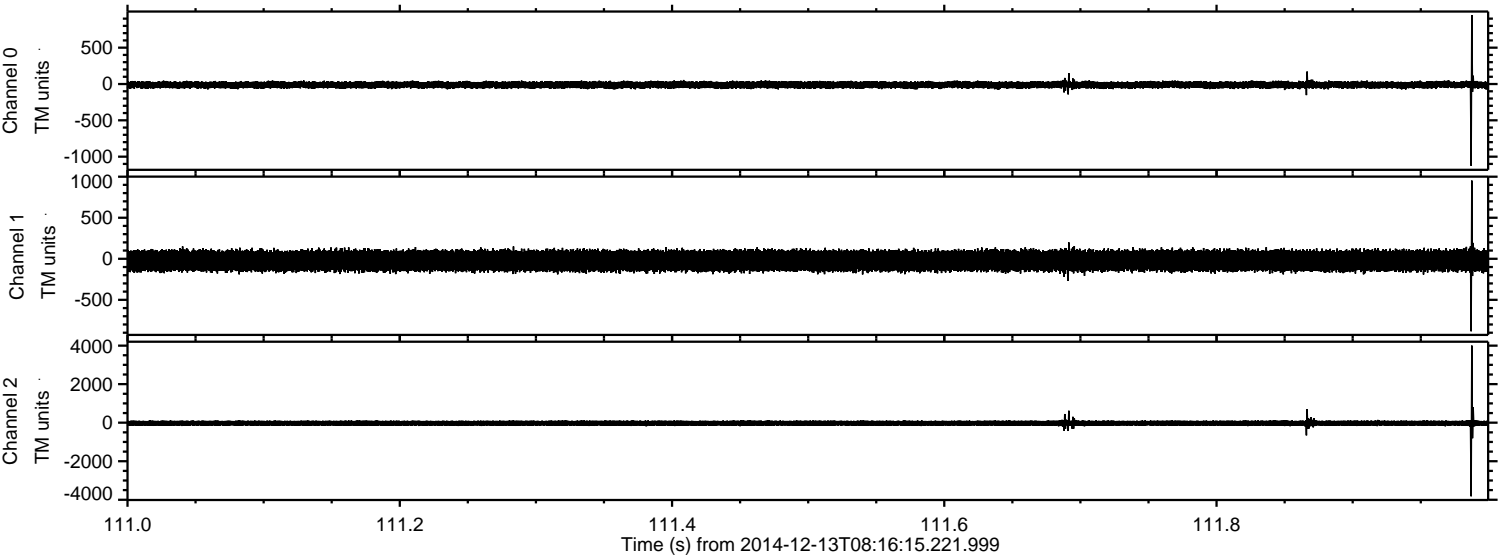



ELMAVAN 3D WAVEFORMS (Measured data sampled at 50 kHz) 49617 packets of 144 samples from 2014-12-13T08:16:15.221.999. Part 49/143

Processed Sat Dec 13 09:47:02 2014 by ELM ver.2012-10-06 from 001\_\_elm20141213\_081614\_\_dat00.bin

