

ELMAVAN 3D WAVEFORMS (Measured data sampled at 50 kHz) 49807 packets of 144 samples from 2014-12-12T03:35:27.041.000.

Processed Fri Dec 12 16:01:48 2014 by ELM ver.2012-10-06 from 001__elm20141212_033526__dat00.bin

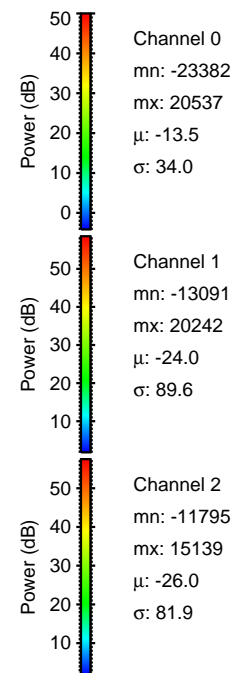
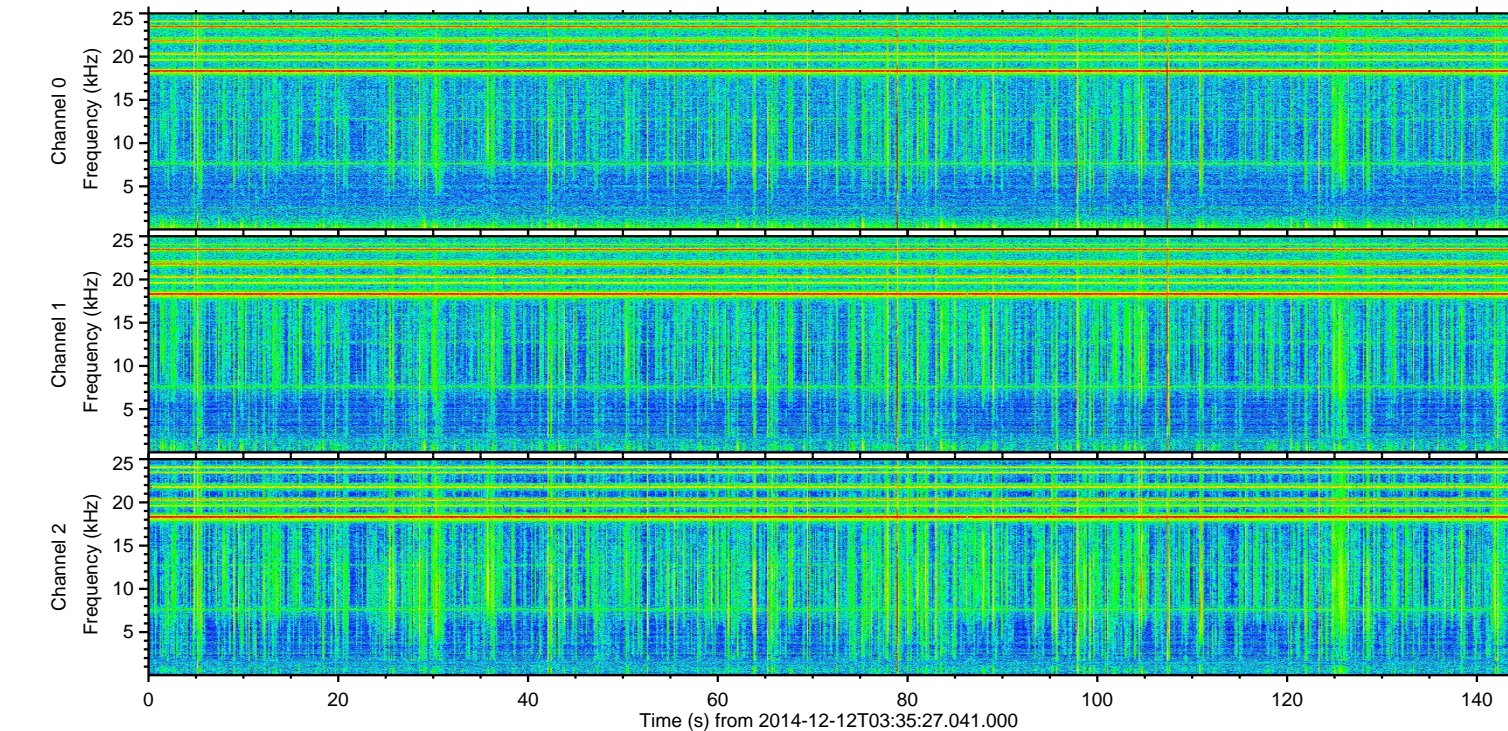
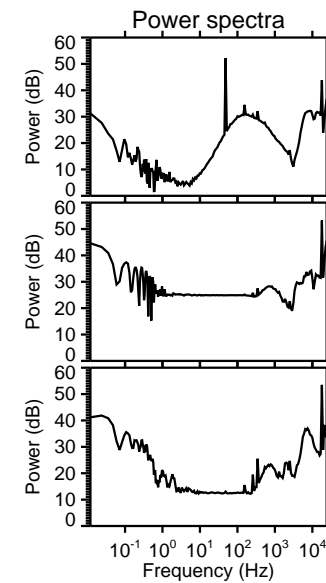
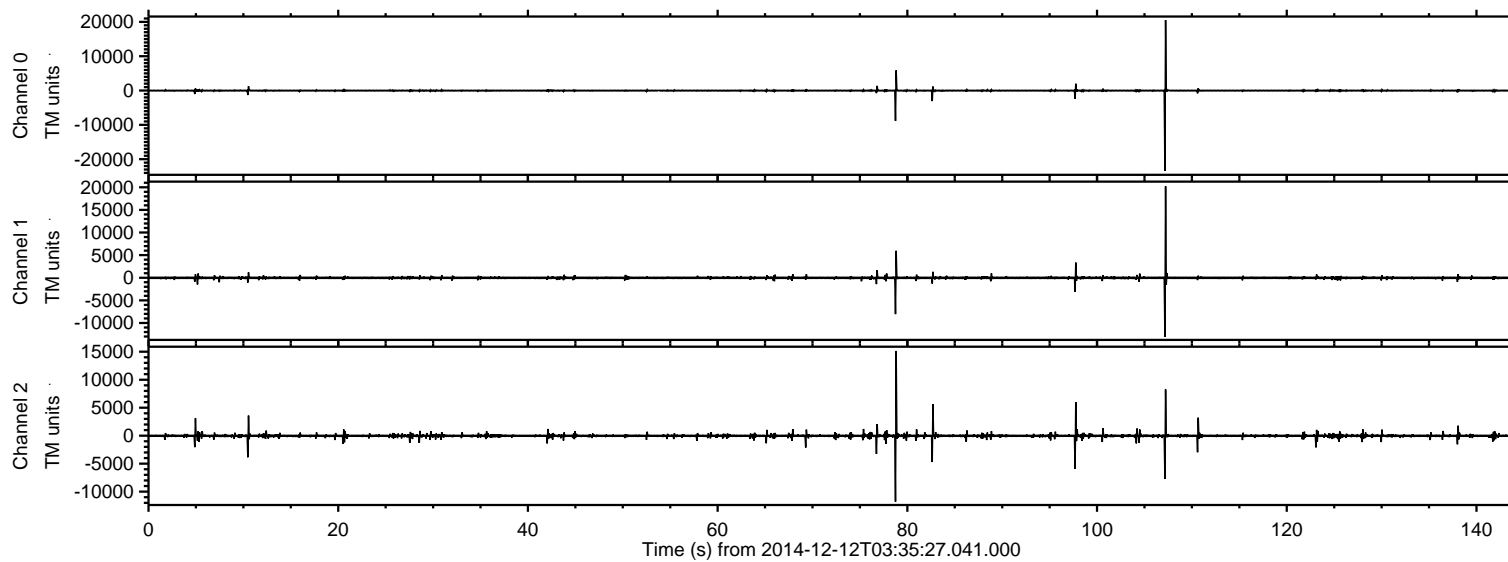

ELMAVAN 3D WAVEFORMS (Measured data sampled at 50 kHz) 49807 packets of 144 samples from 2014-12-12T03:35:27.041.000. Part 108/144

Processed Fri Dec 12 16:02:00 2014 by ELM ver.2012-10-06 from 001__elm20141212_033526__dat00.bin

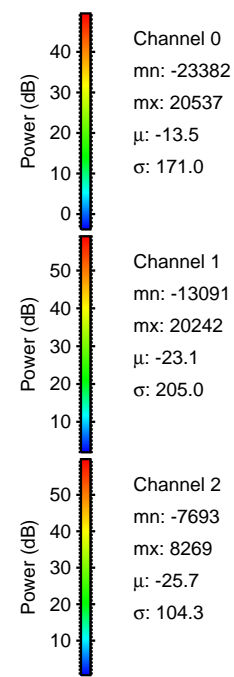
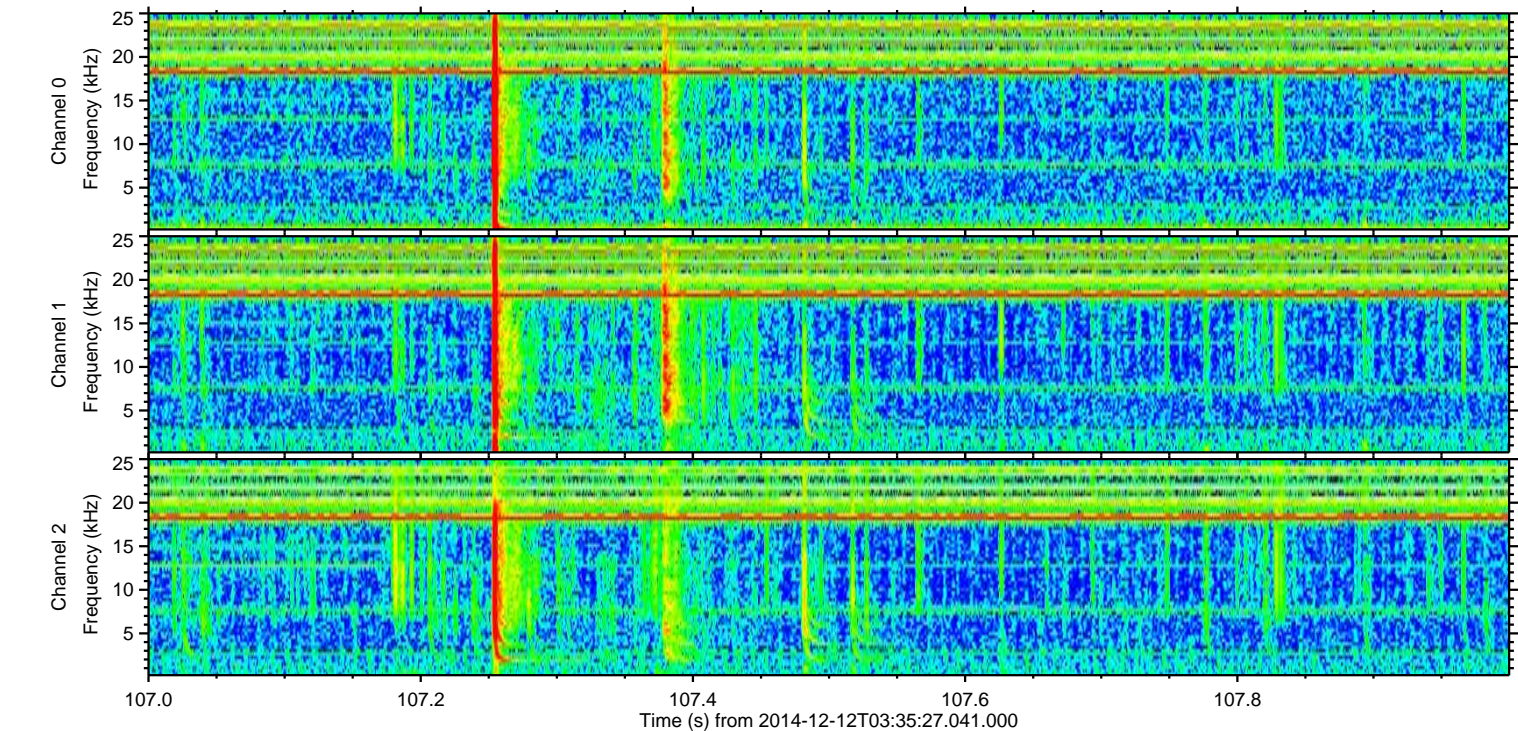
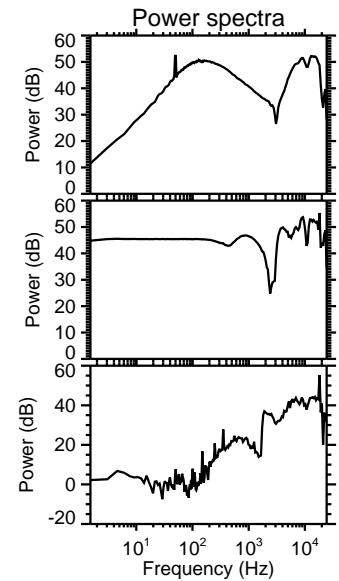
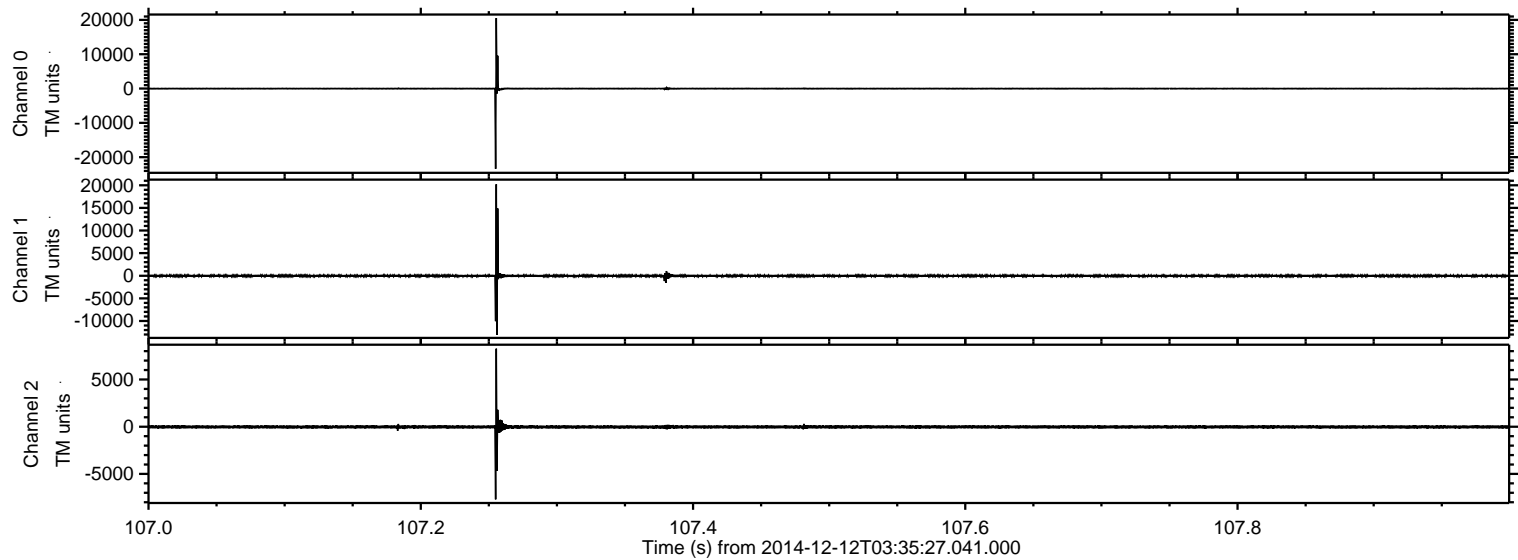

ELMAVAN 3D WAVEFORMS (Measured data sampled at 50 kHz) 49807 packets of 144 samples from 2014-12-12T03:35:27.041.000. Part 79/144

Processed Fri Dec 12 16:02:01 2014 by ELM ver.2012-10-06 from 001__elm20141212_033526__dat00.bin

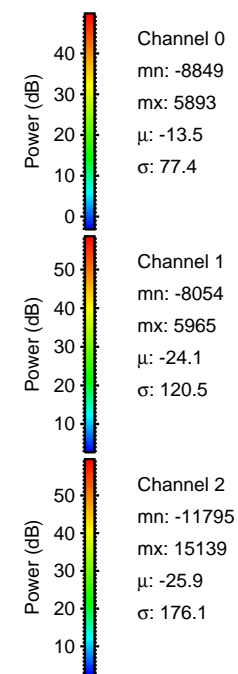
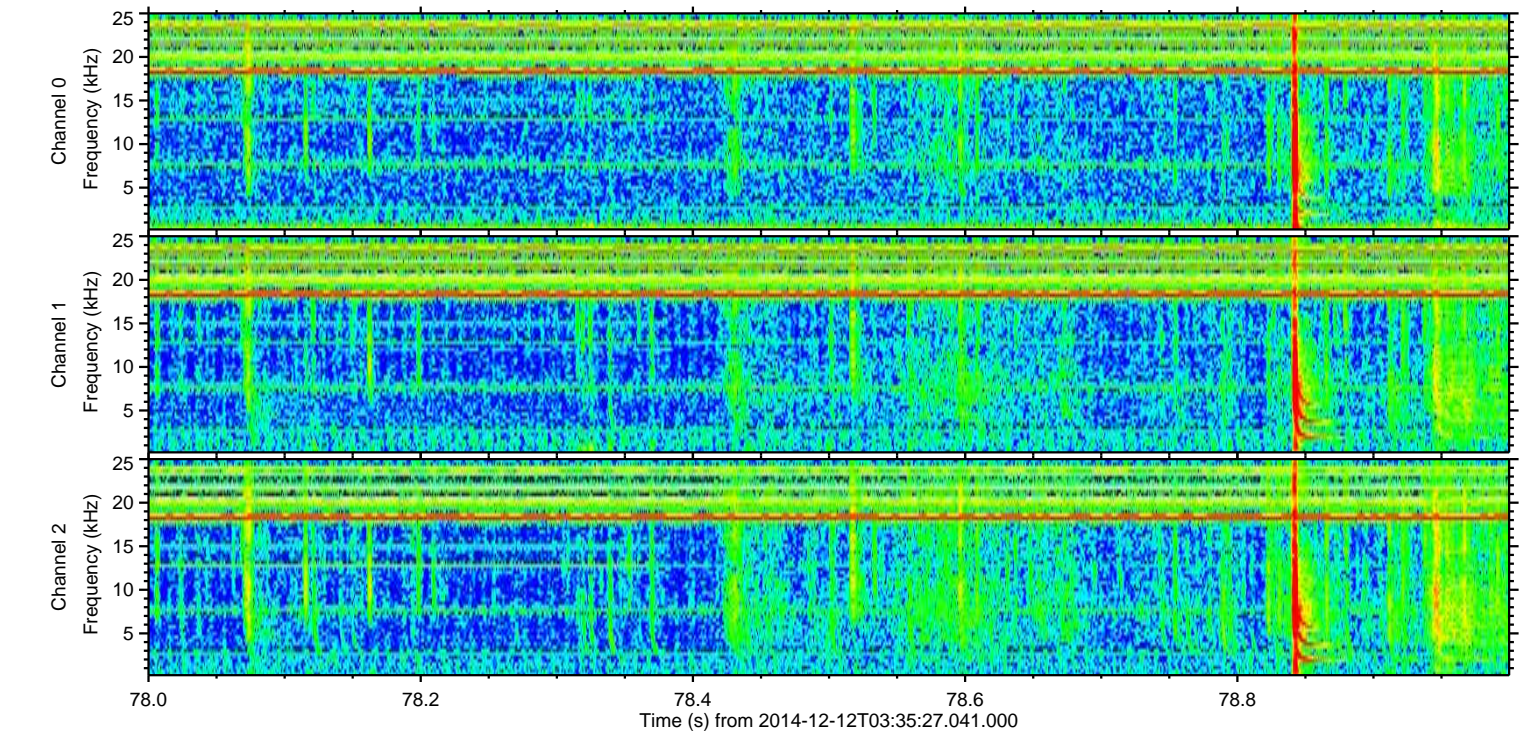
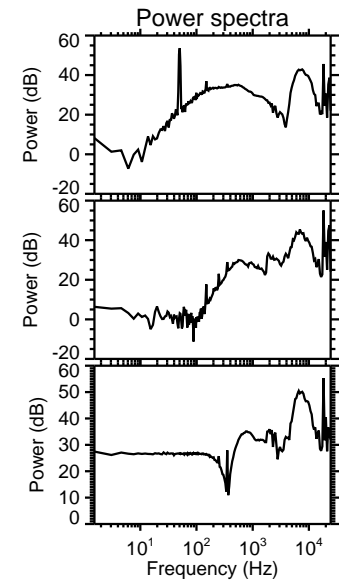
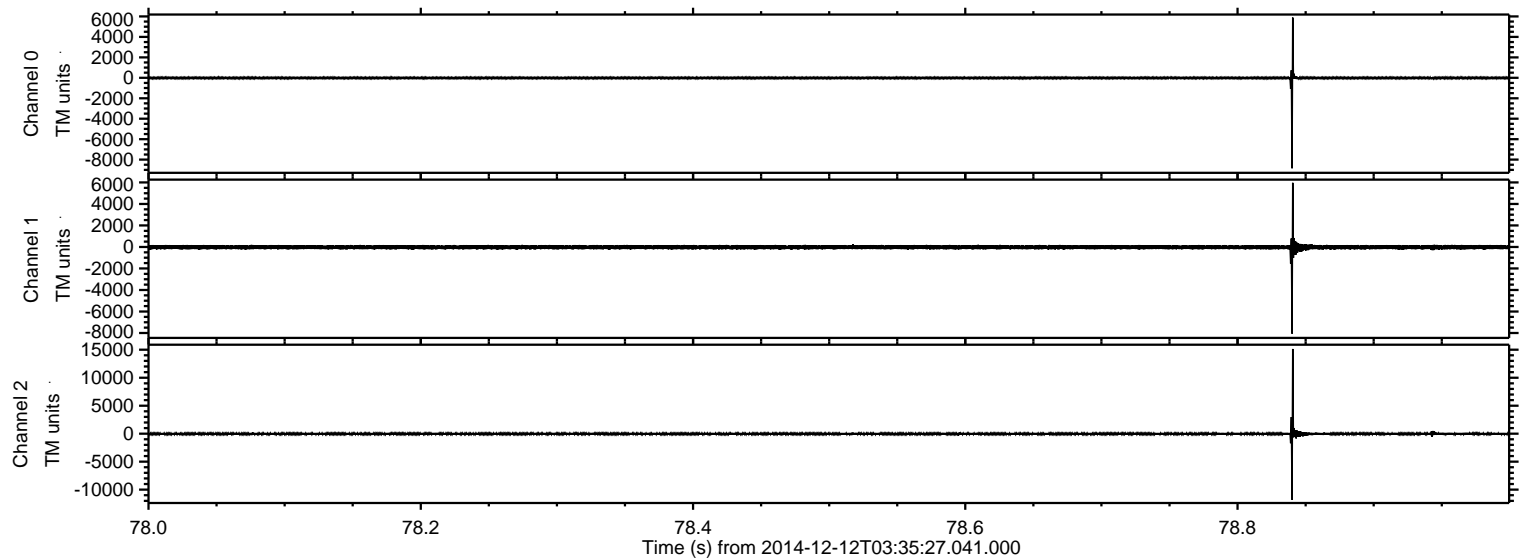

ELMAVAN 3D WAVEFORMS (Measured data sampled at 50 kHz) 49807 packets of 144 samples from 2014-12-12T03:35:27.041.000. Part 98/144

Processed Fri Dec 12 16:02:02 2014 by ELM ver.2012-10-06 from 001__elm20141212_033526__dat00.bin

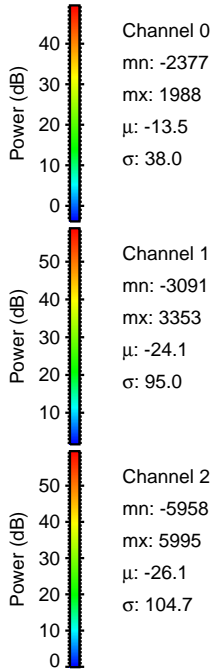
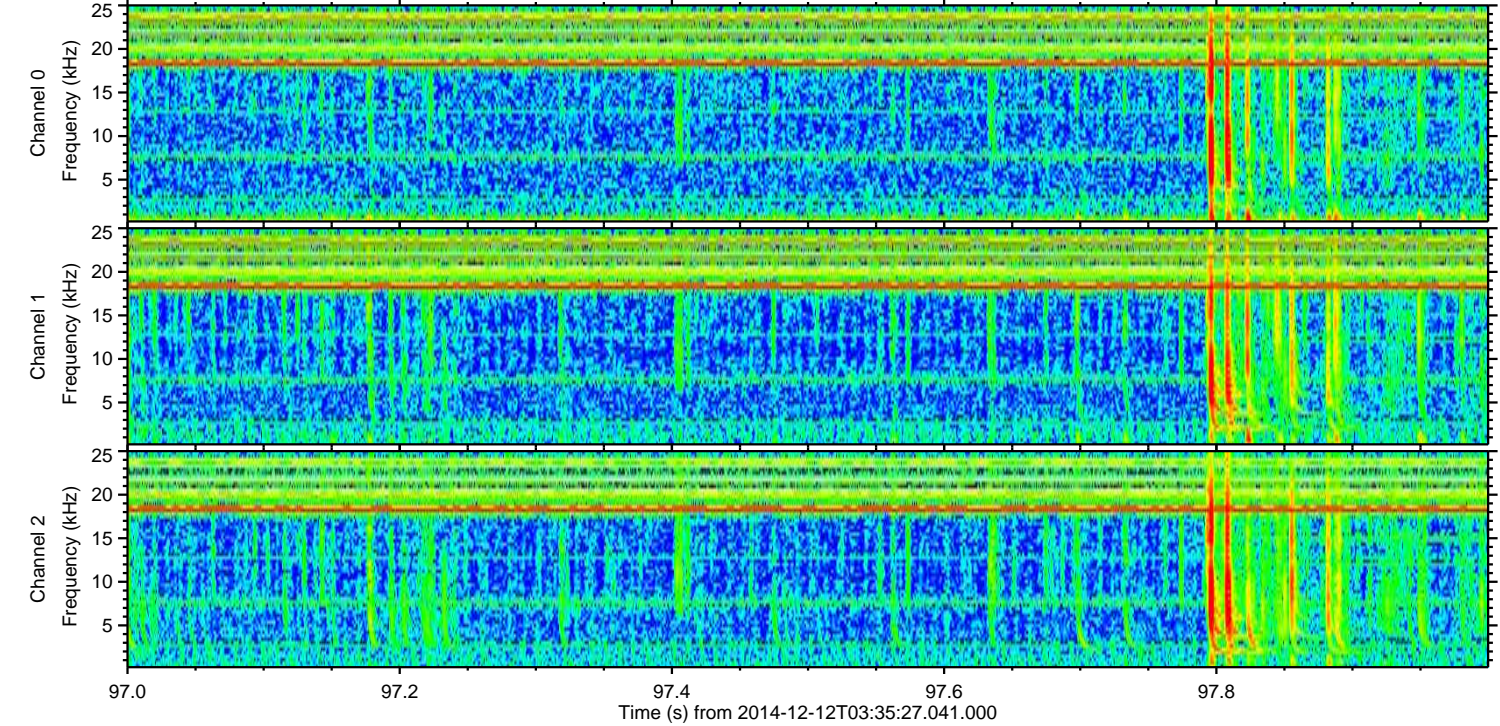
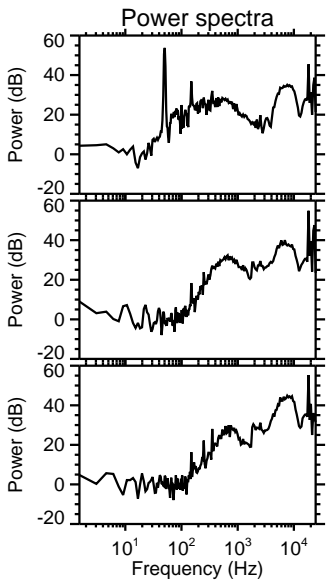
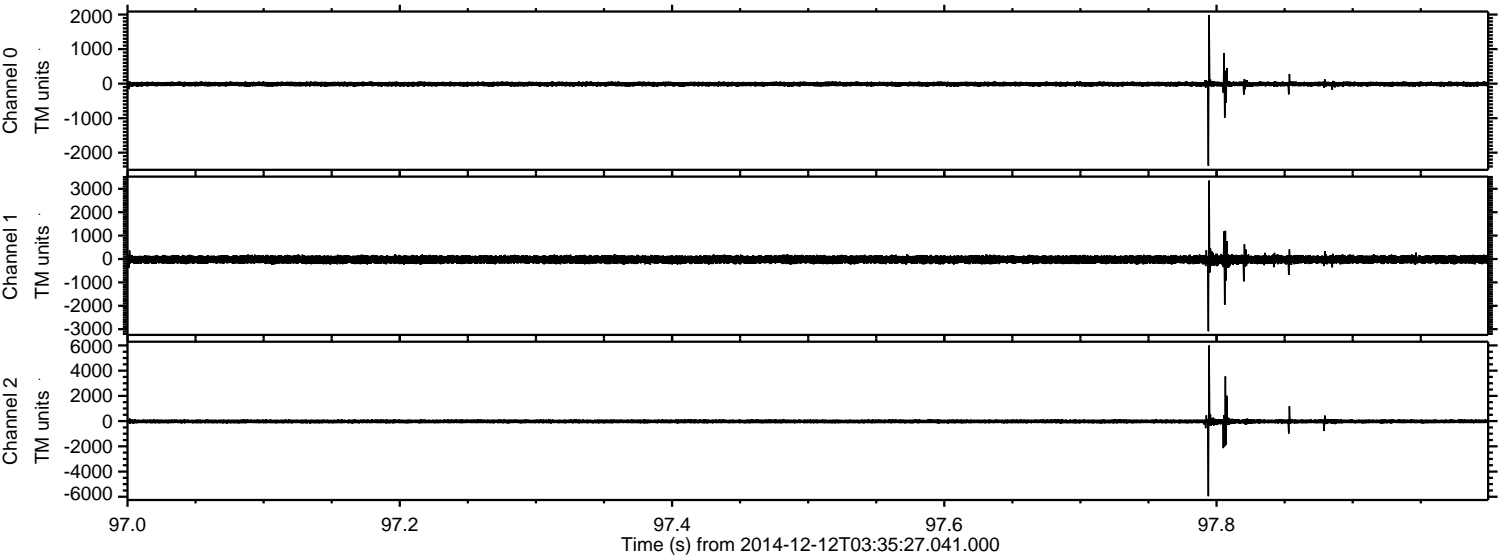

Processed Fri Dec 12 16:02:03 2014 by ELM ver.2012-10-06 from 001__elm20141212_033526__dat00.bin

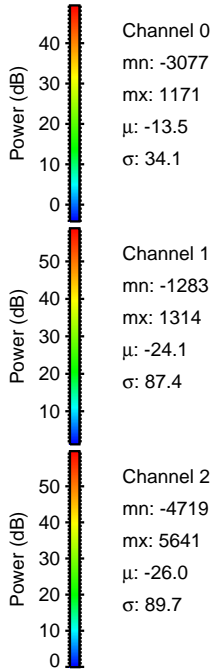
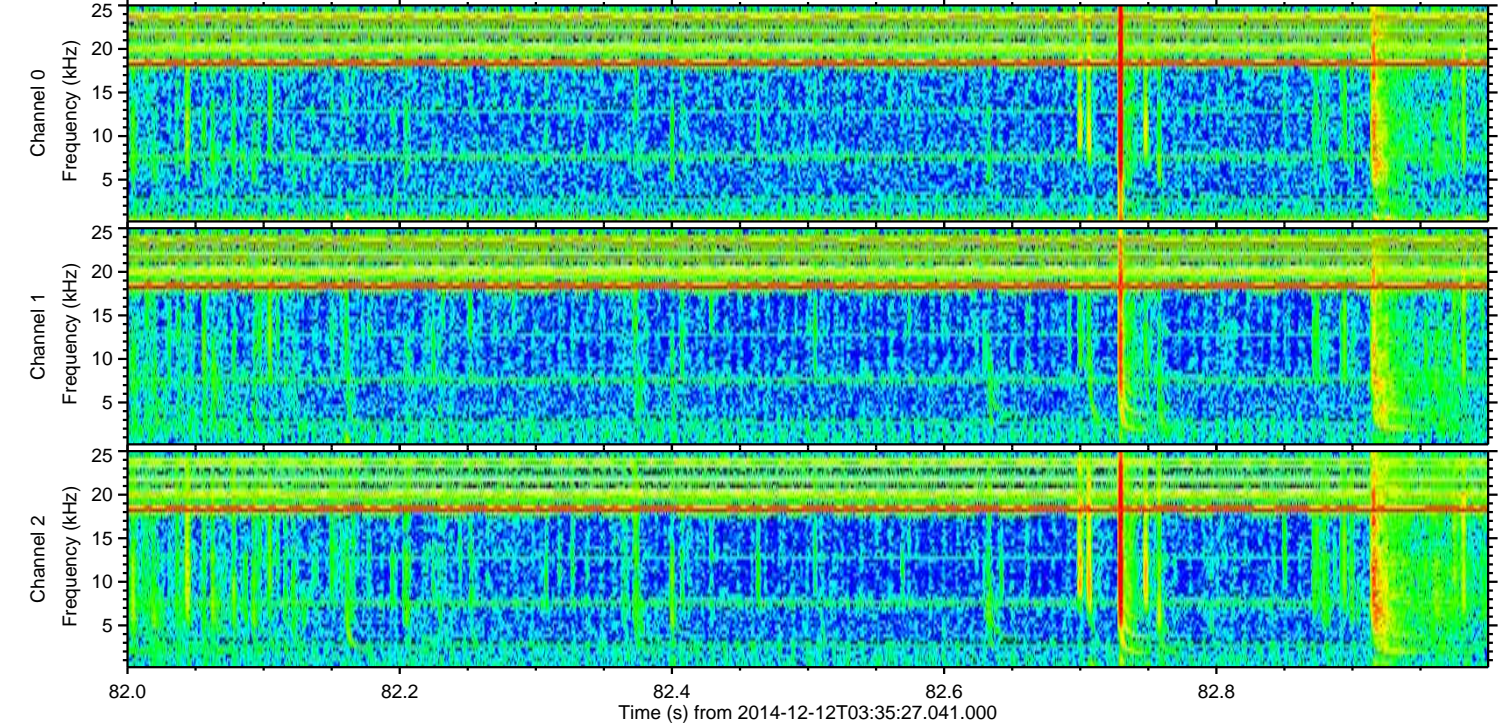
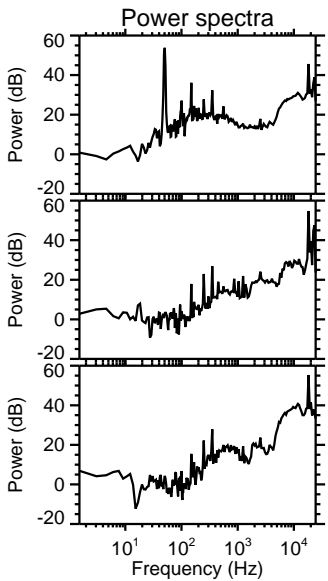
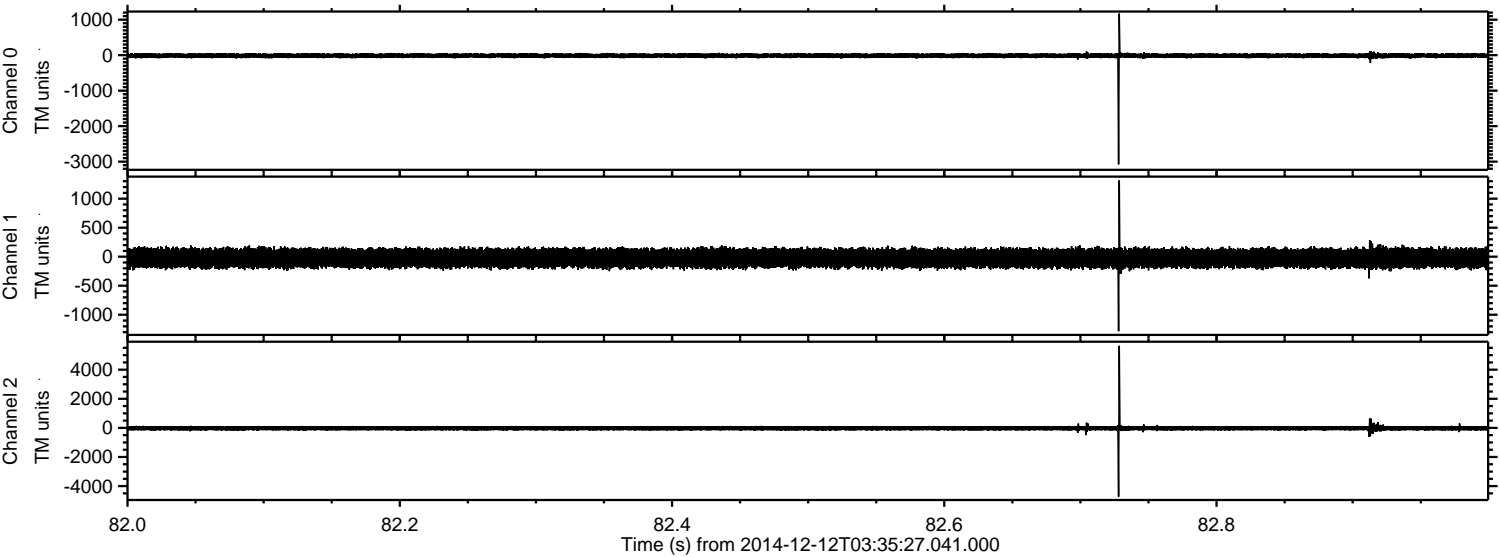

Channel 0
mn: -3077
mx: 1171
 μ : -13.5
 σ : 34.1

Channel 1
mn: -1283
mx: 1314
 μ : -24.1
 σ : 87.4

Channel 2
mn: -4719
mx: 5641
 μ : -26.0
 σ : 89.7

ELMAVAN 3D WAVEFORMS (Measured data sampled at 50 kHz) 49807 packets of 144 samples from 2014-12-12T03:35:27.041.000. Part 11/144

Processed Fri Dec 12 16:02:04 2014 by ELM ver.2012-10-06 from 001__elm20141212_033526__dat00.bin

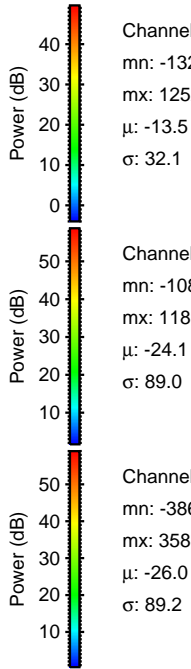
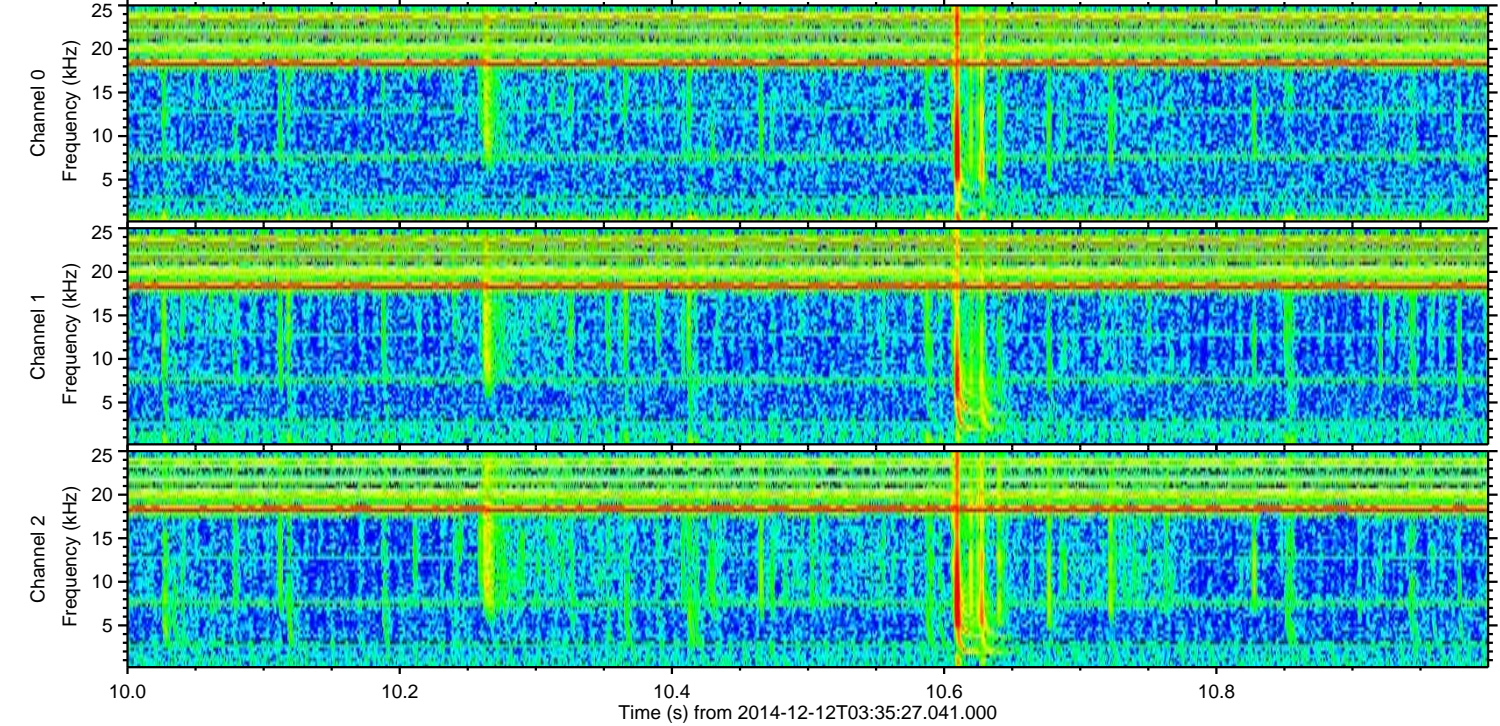
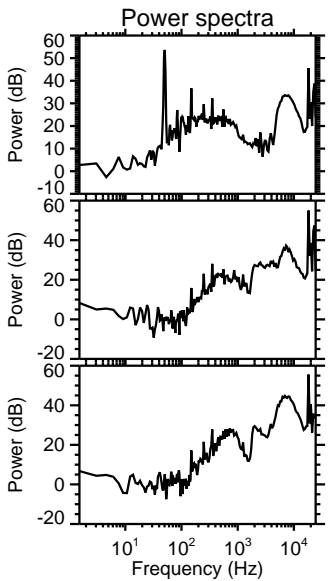
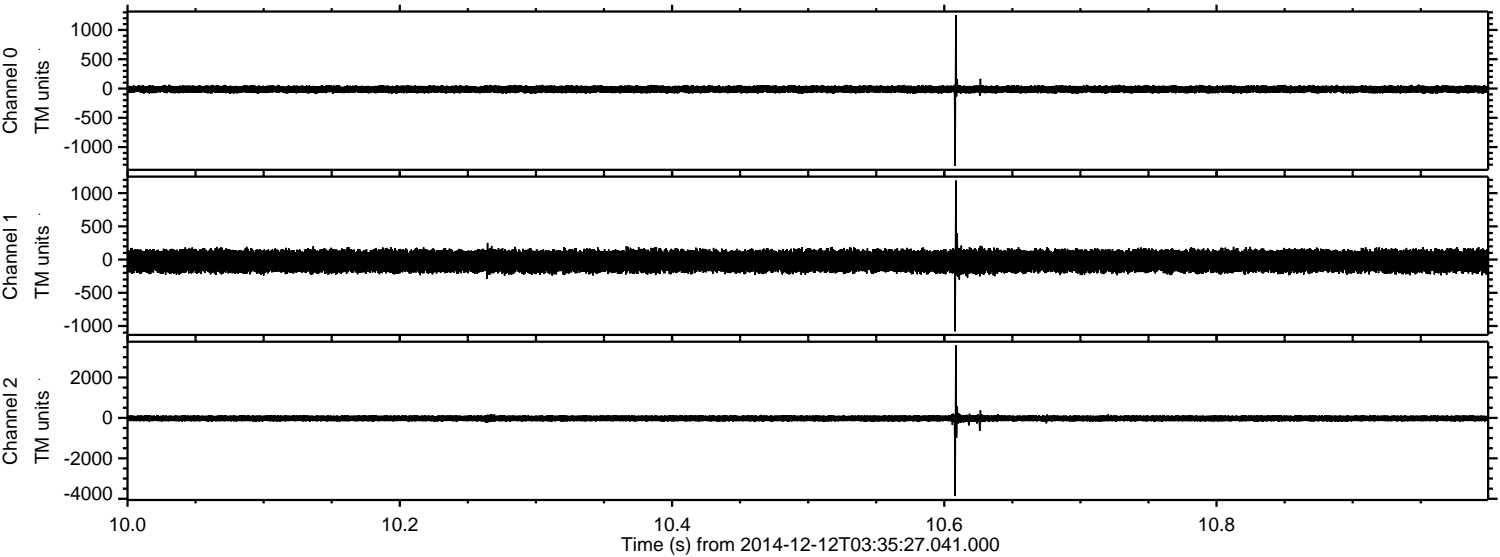

Channel 0
mn: -1322
mx: 1252
 μ : -13.5
 σ : 32.1

Channel 1
mn: -1080
mx: 1189
 μ : -24.1
 σ : 89.0

Channel 2
mn: -3867
mx: 3588
 μ : -26.0
 σ : 89.2

Processed Fri Dec 12 16:02:05 2014 by ELM ver.2012-10-06 from 001__elm20141212_033526__dat00.bin

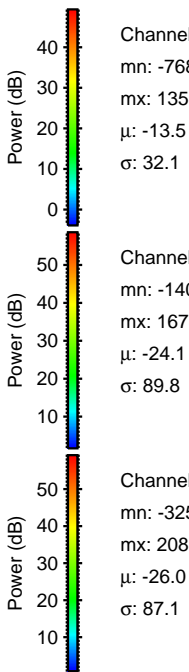
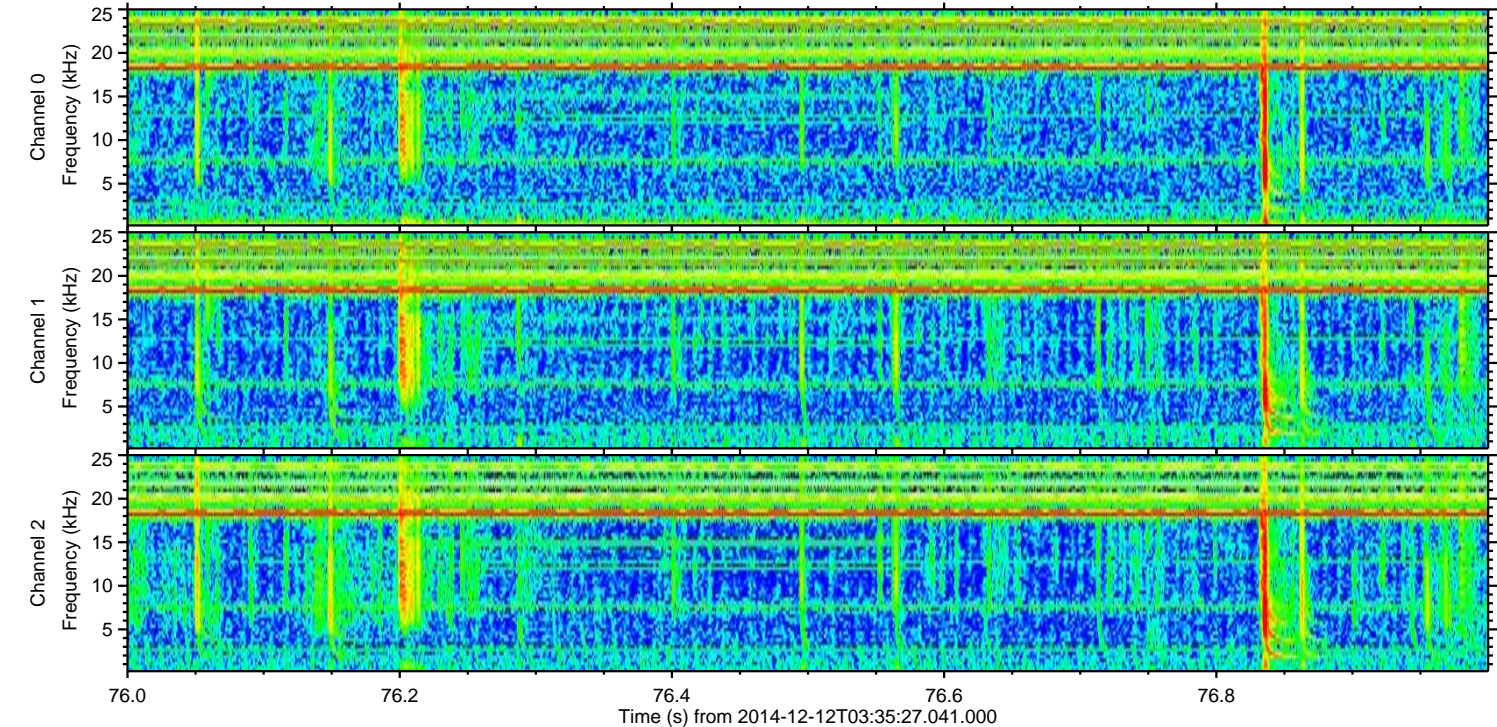
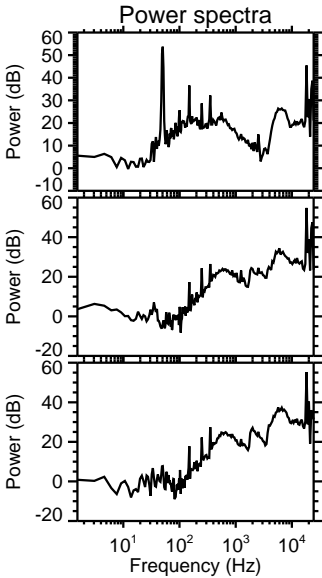
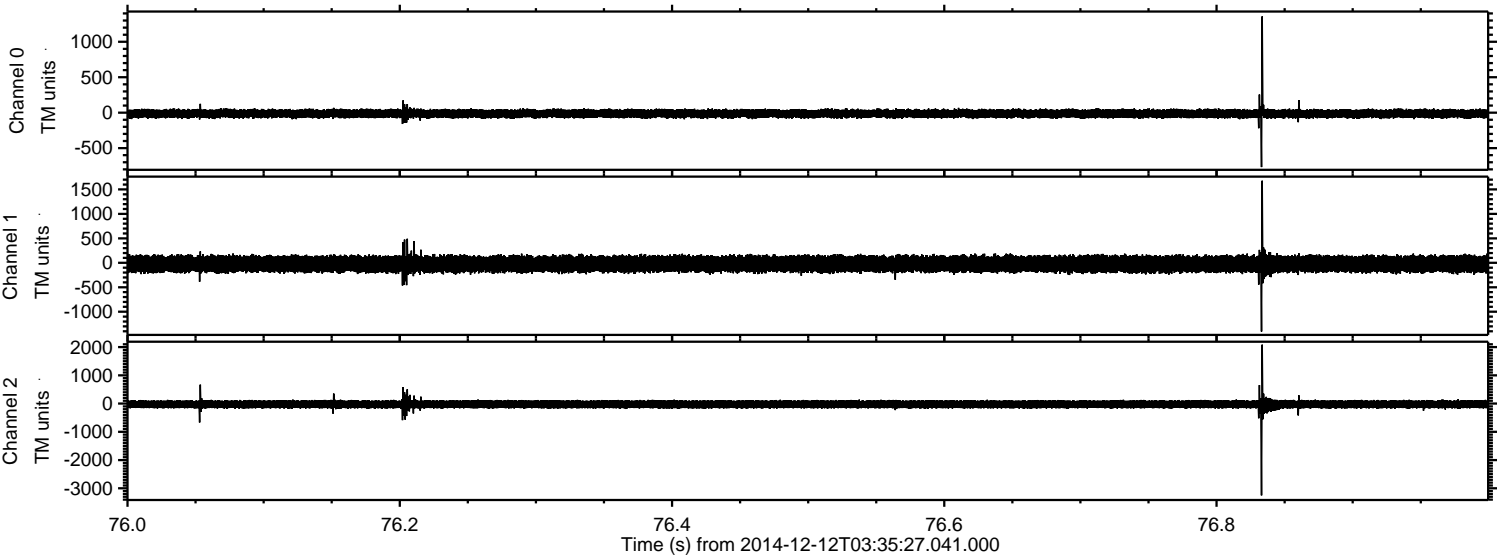

ELMAVAN 3D WAVEFORMS (Measured data sampled at 50 kHz) 49807 packets of 144 samples from 2014-12-12T03:35:27.041.000. Part 111/144

Processed Fri Dec 12 16:02:06 2014 by ELM ver.2012-10-06 from 001__elm20141212_033526__dat00.bin

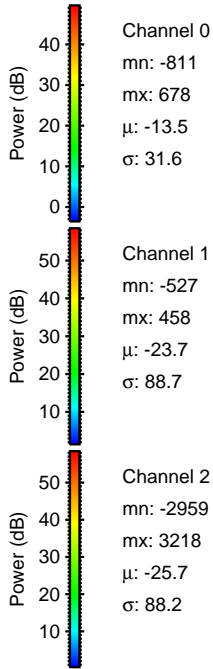
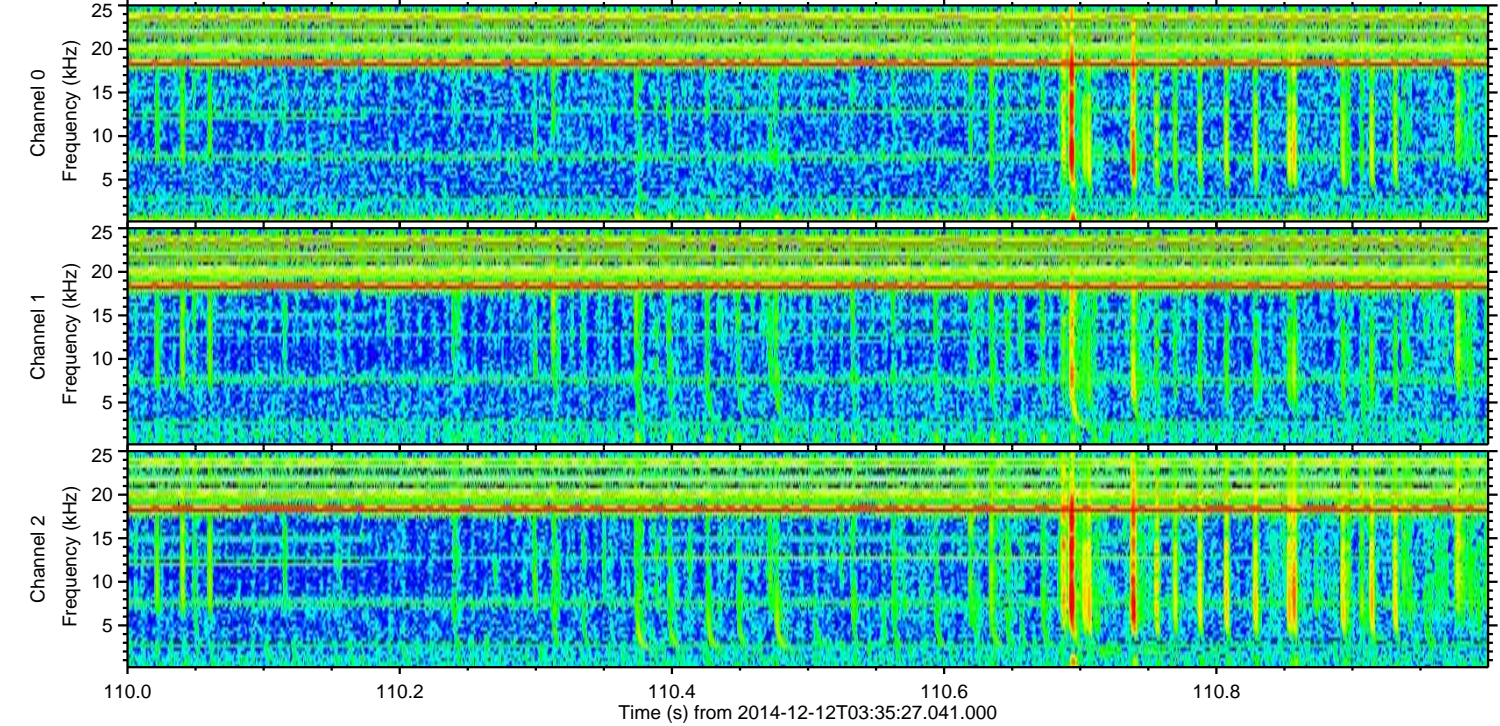
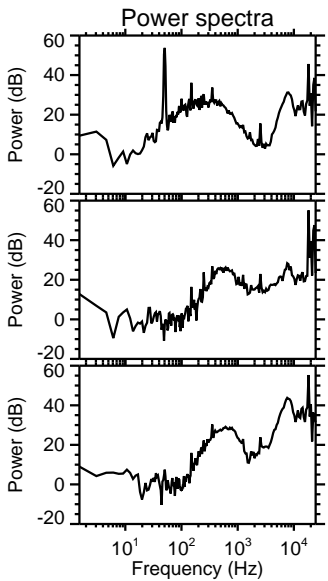
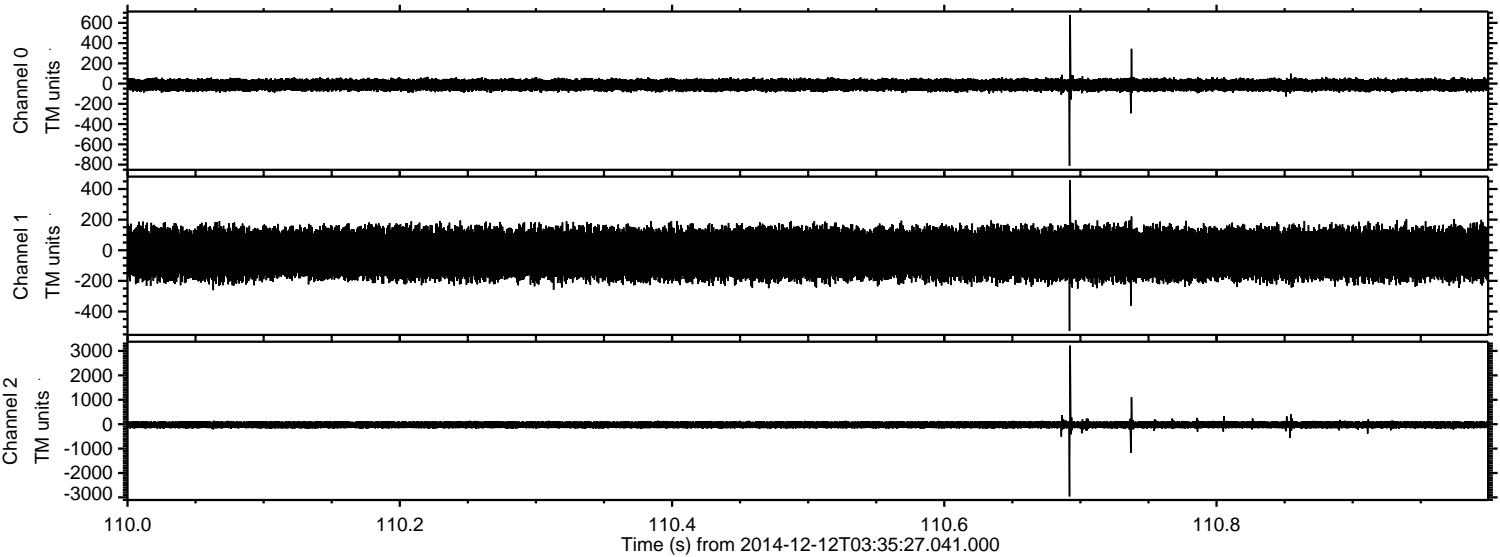

Processed Fri Dec 12 16:02:07 2014 by ELM ver.2012-10-06 from 001__elm20141212_033526__dat00.bin

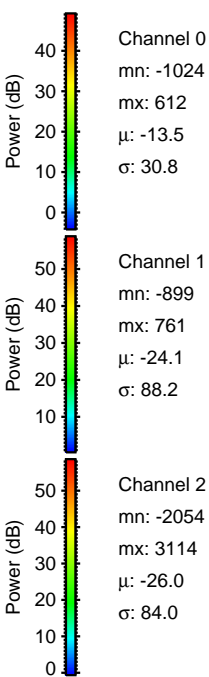
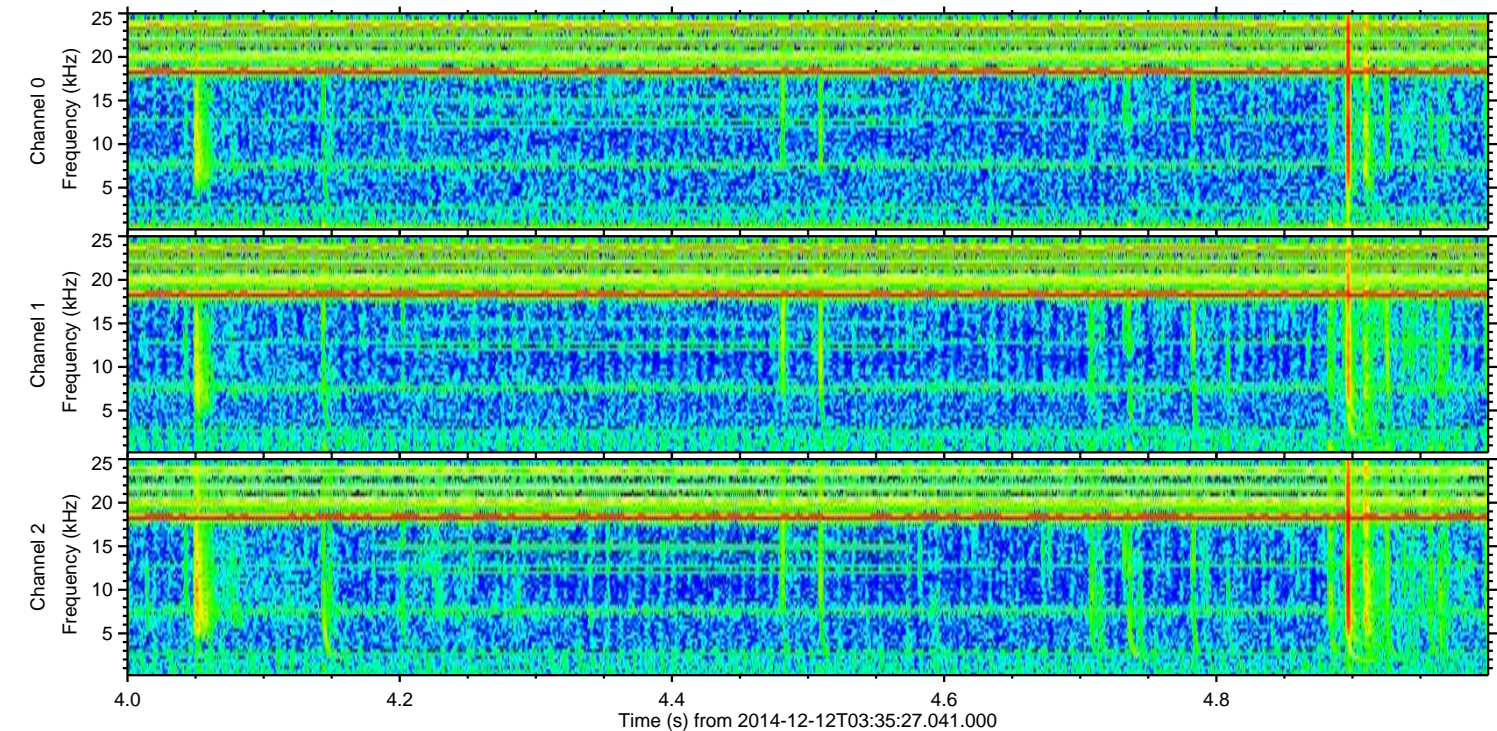
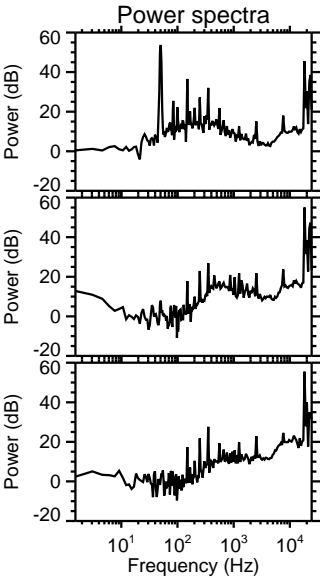
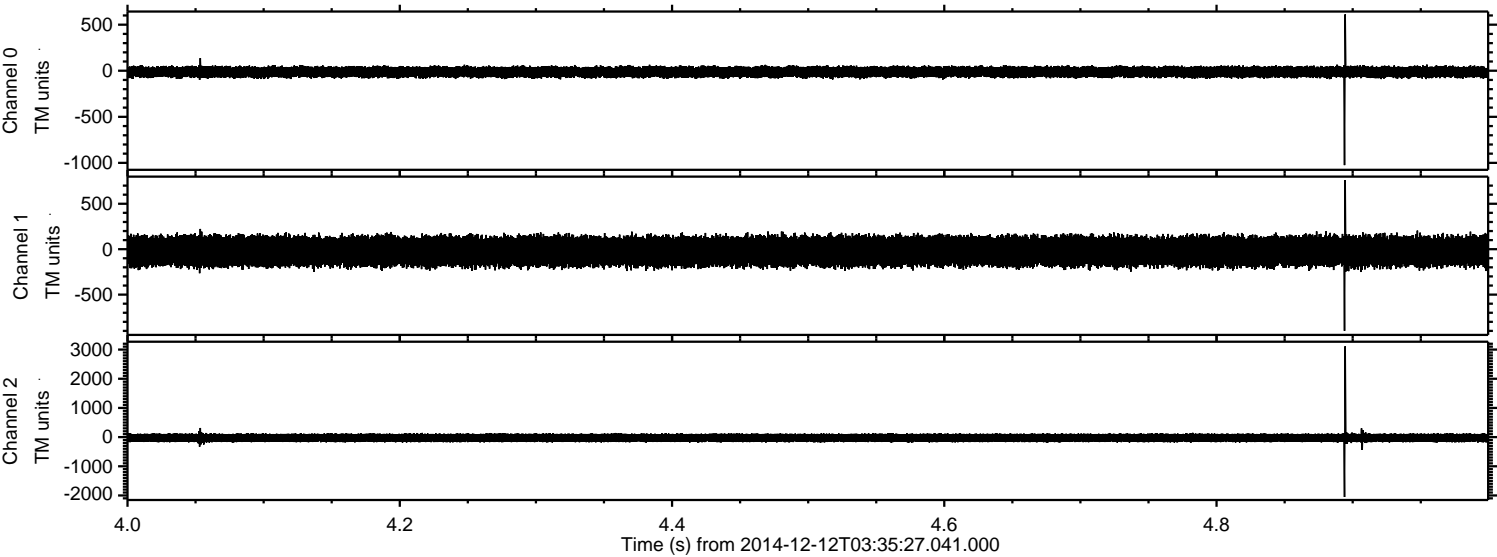

Power spectra

Channel 0
mn: -1024
mx: 612
 μ : -13.5
 σ : 30.8

Channel 1
mn: -899
mx: 761
 μ : -24.1
 σ : 88.2

Channel 2
mn: -2054
mx: 3114
 μ : -26.0
 σ : 84.0

Processed Fri Dec 12 16:02:08 2014 by ELM ver.2012-10-06 from 001__elm20141212_033526__dat00.bin

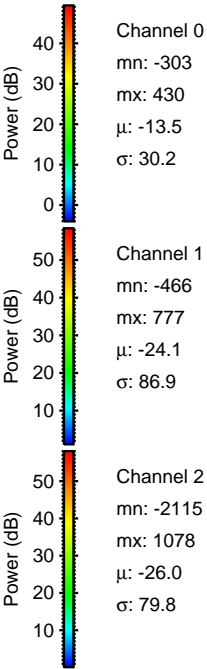
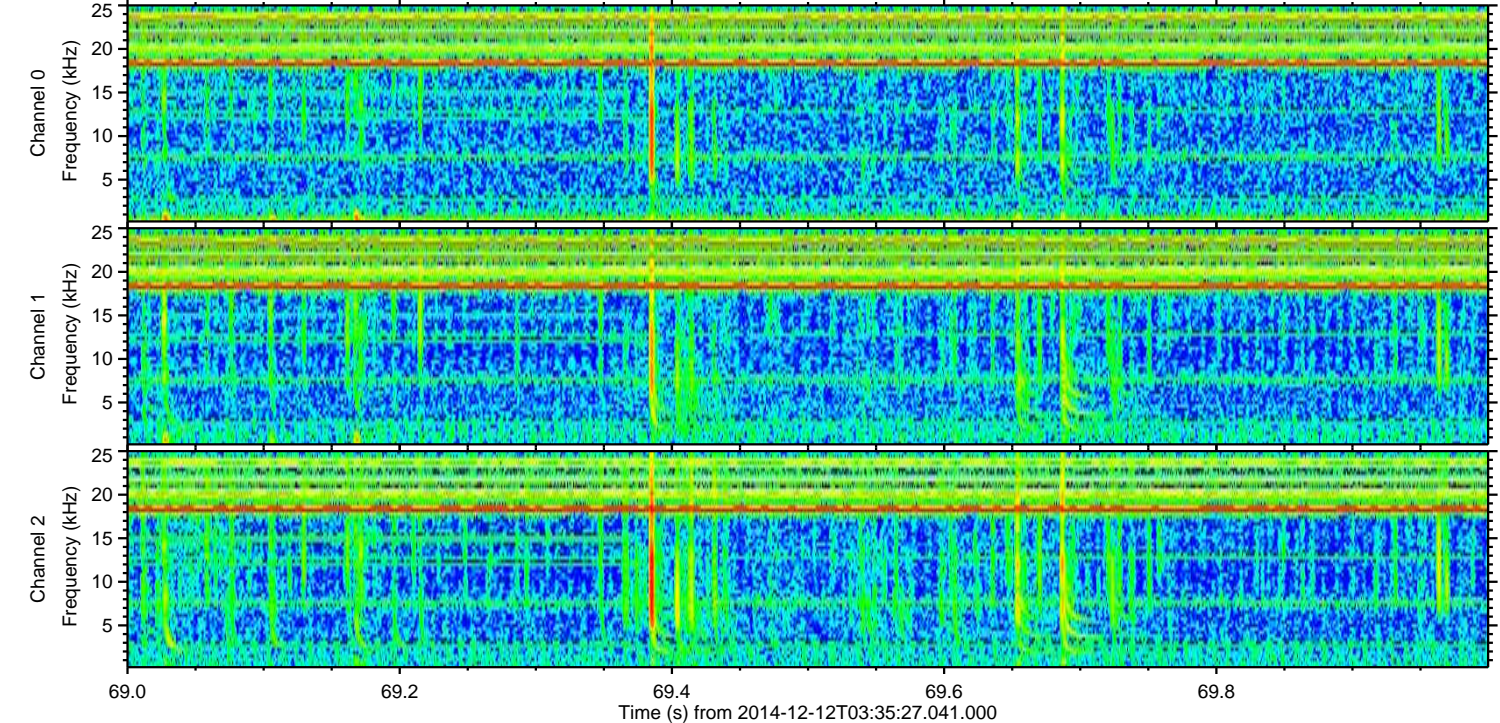
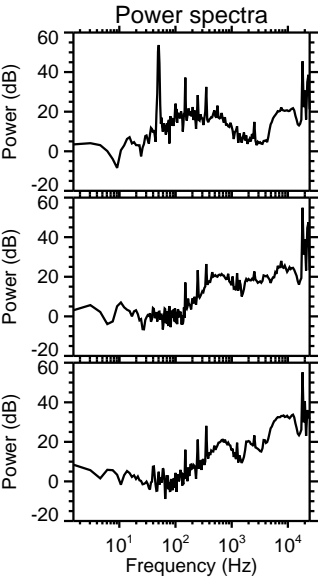
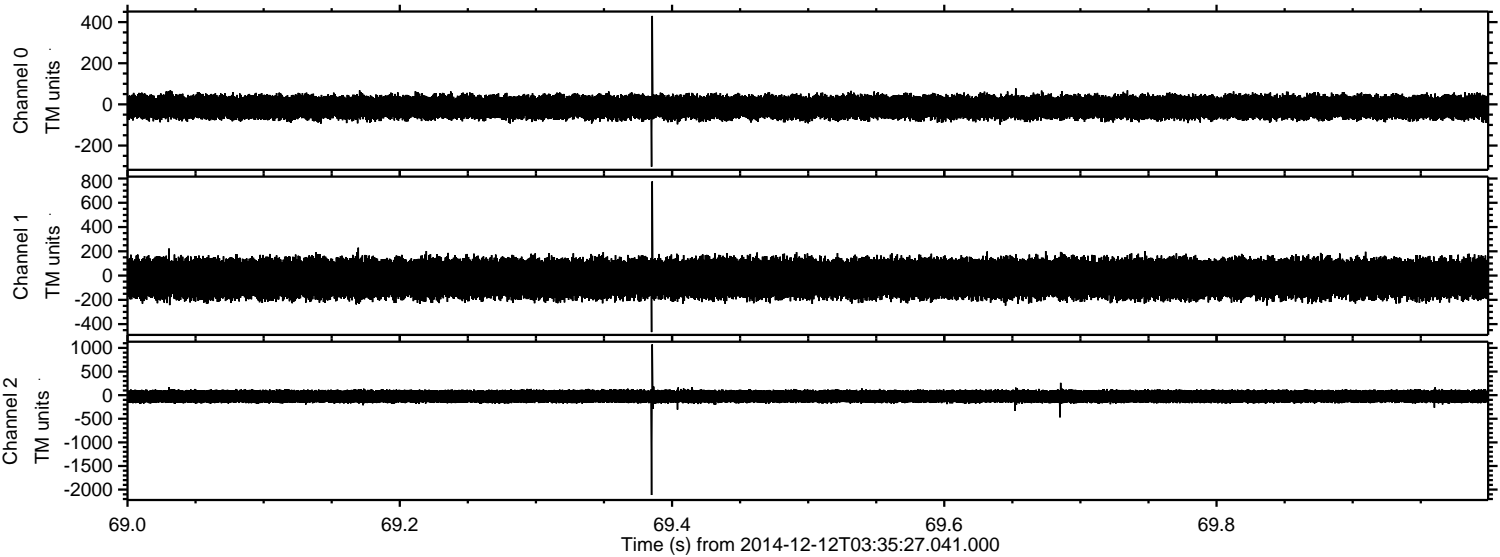

ELMAVAN 3D WAVEFORMS (Measured data sampled at 50 kHz) 49807 packets of 144 samples from 2014-12-12T03:35:27.041.000. Part 71/144

Processed Fri Dec 12 16:02:09 2014 by ELM ver.2012-10-06 from 001__elm20141212_033526__dat00.bin

