

# ELMAVAN 3D WAVEFORMS (Measured data sampled at 50 kHz) 49758 packets of 144 samples from 2014-12-08T19:26:12.784.999.

Processed Mon Dec 8 20:36:07 2014 by ELM ver.2012-10-06 from 001\_\_elm20141208\_192611\_\_dat00.bin

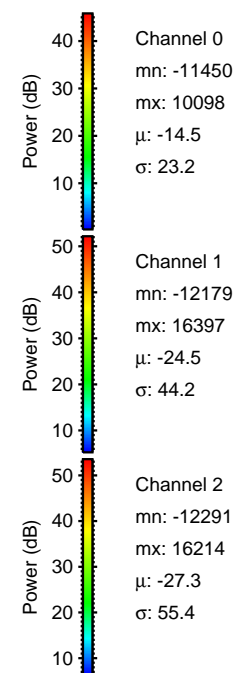

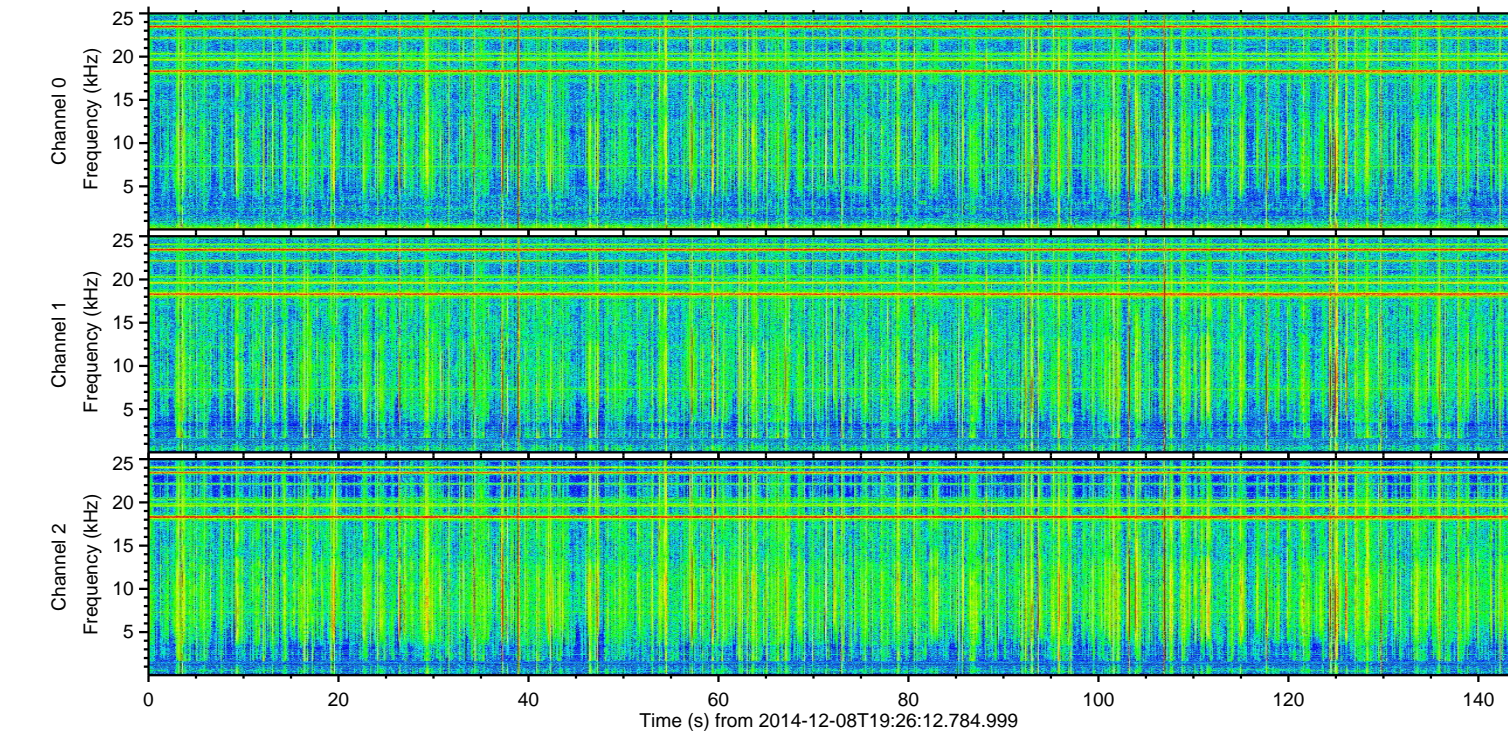
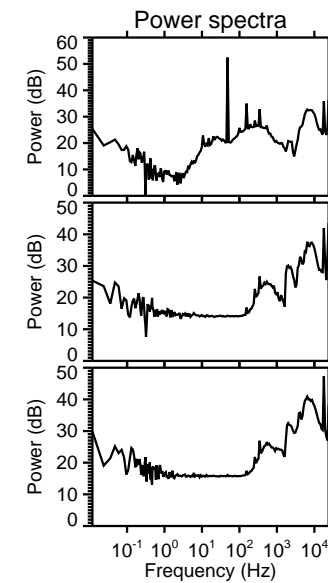
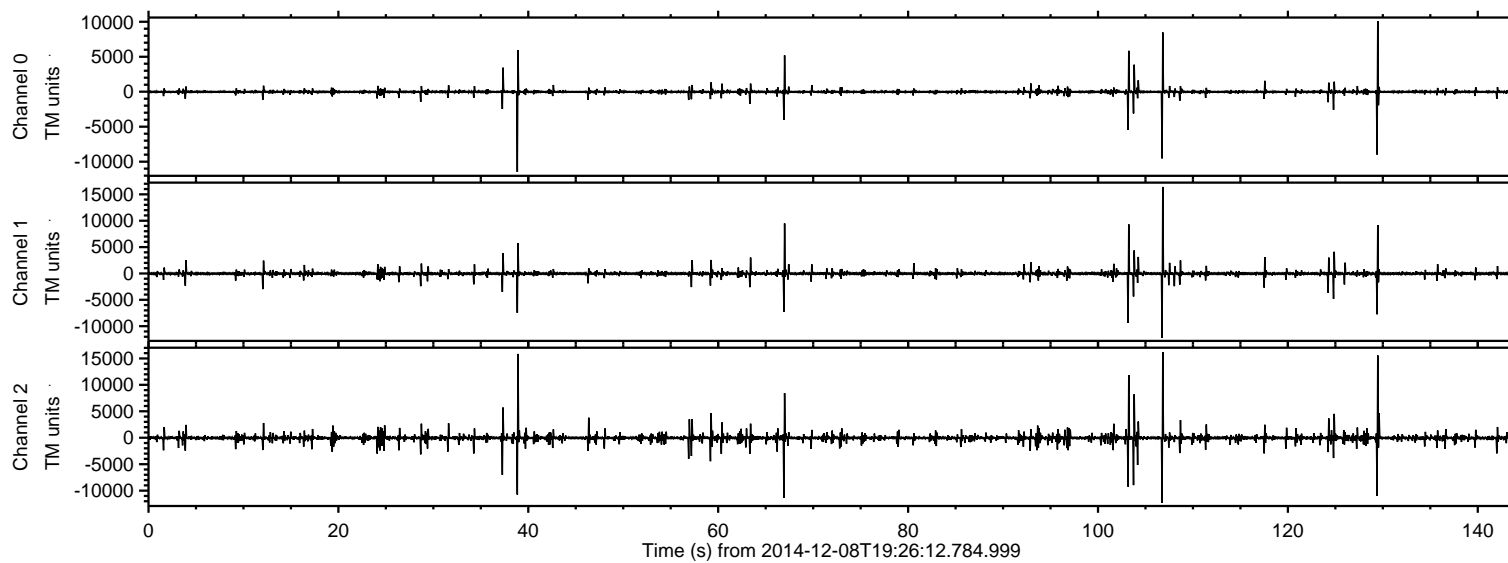

ELMAVAN 3D WAVEFORMS (Measured data sampled at 50 kHz) 49758 packets of 144 samples from 2014-12-08T19:26:12.784.999. Part 107/144

Processed Mon Dec 8 20:36:19 2014 by ELM ver.2012-10-06 from 001\_\_elm20141208\_192611\_\_dat00.bin

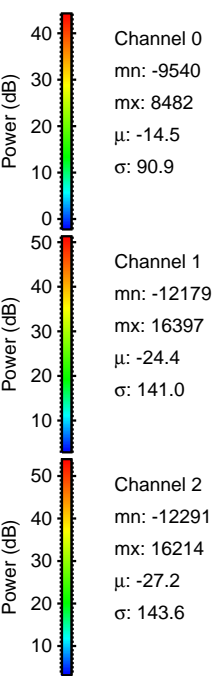
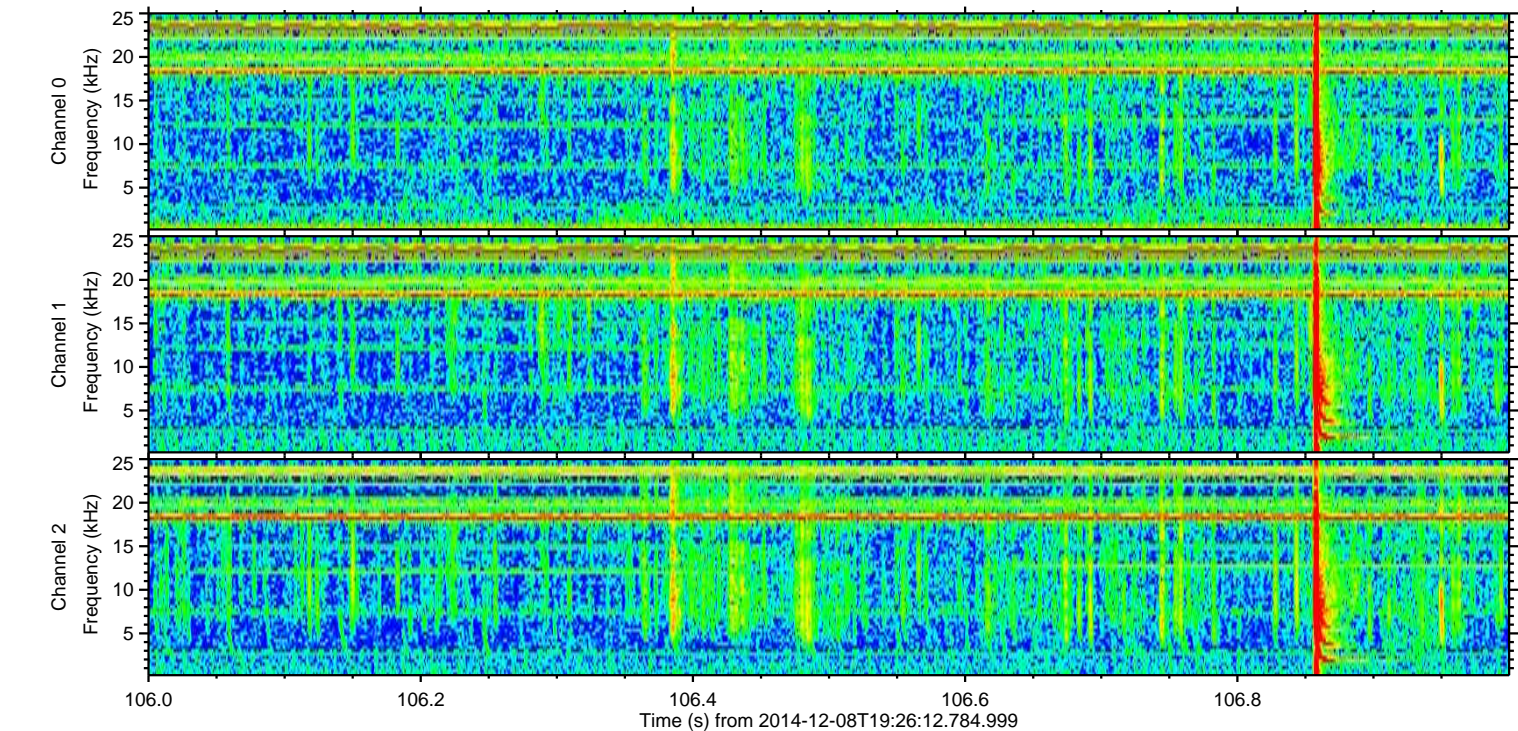
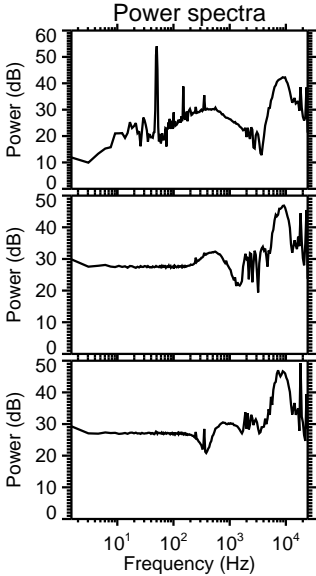
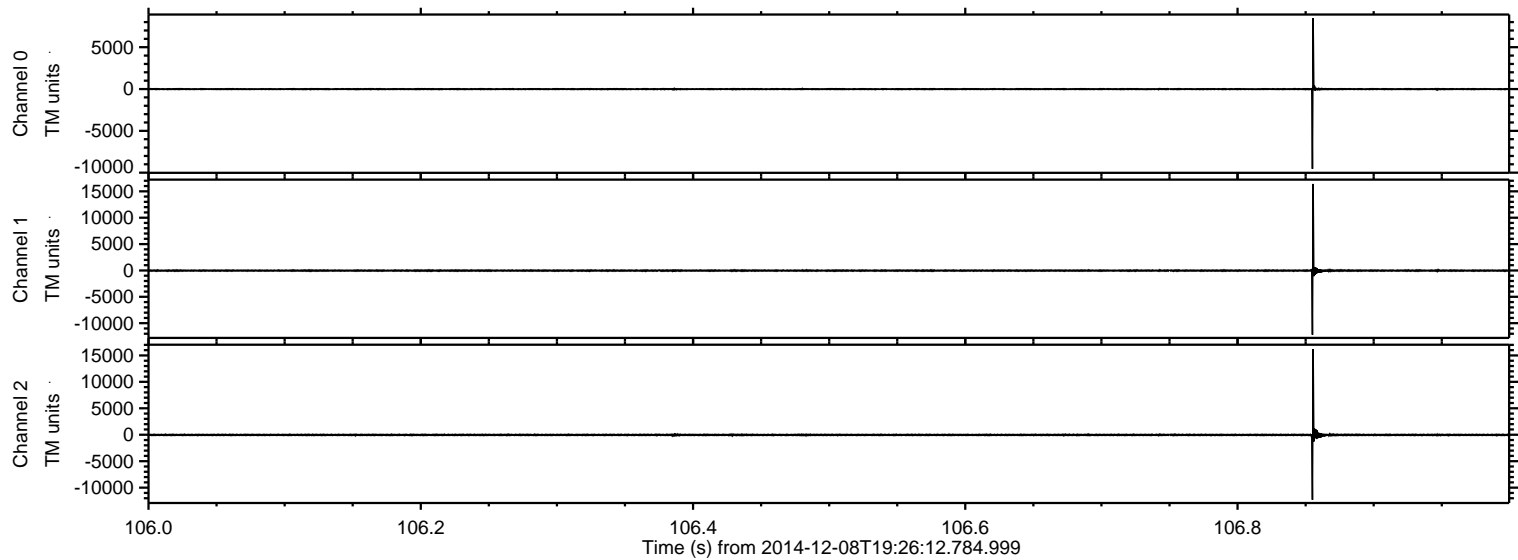



ELMAVAN 3D WAVEFORMS (Measured data sampled at 50 kHz) 49758 packets of 144 samples from 2014-12-08T19:26:12.784.999. Part 39/144

Processed Mon Dec 8 20:36:20 2014 by ELM ver.2012-10-06 from 001\_\_elm20141208\_192611\_\_dat00.bin

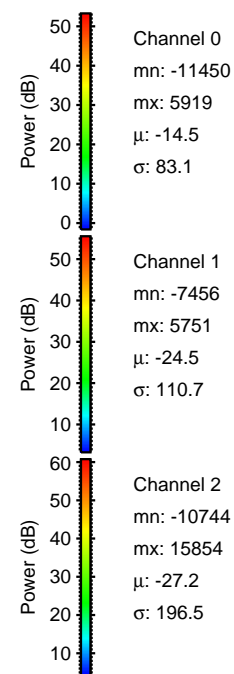
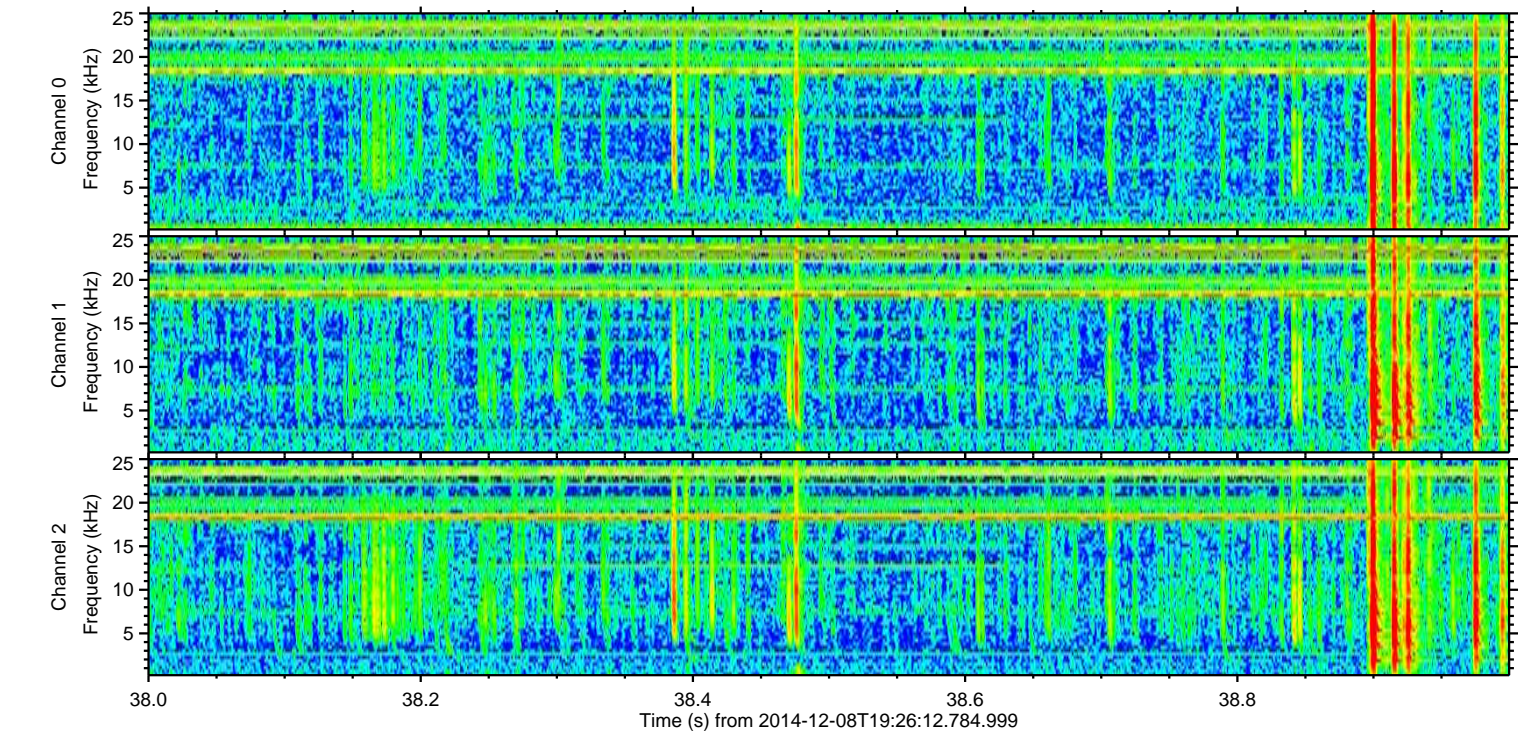
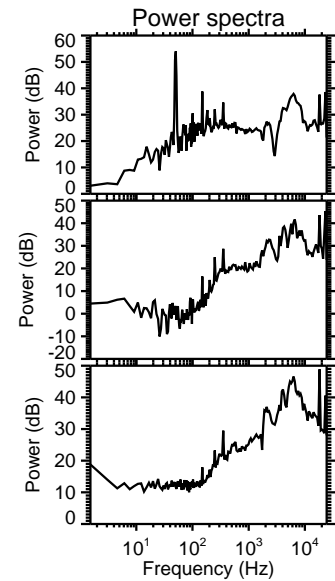
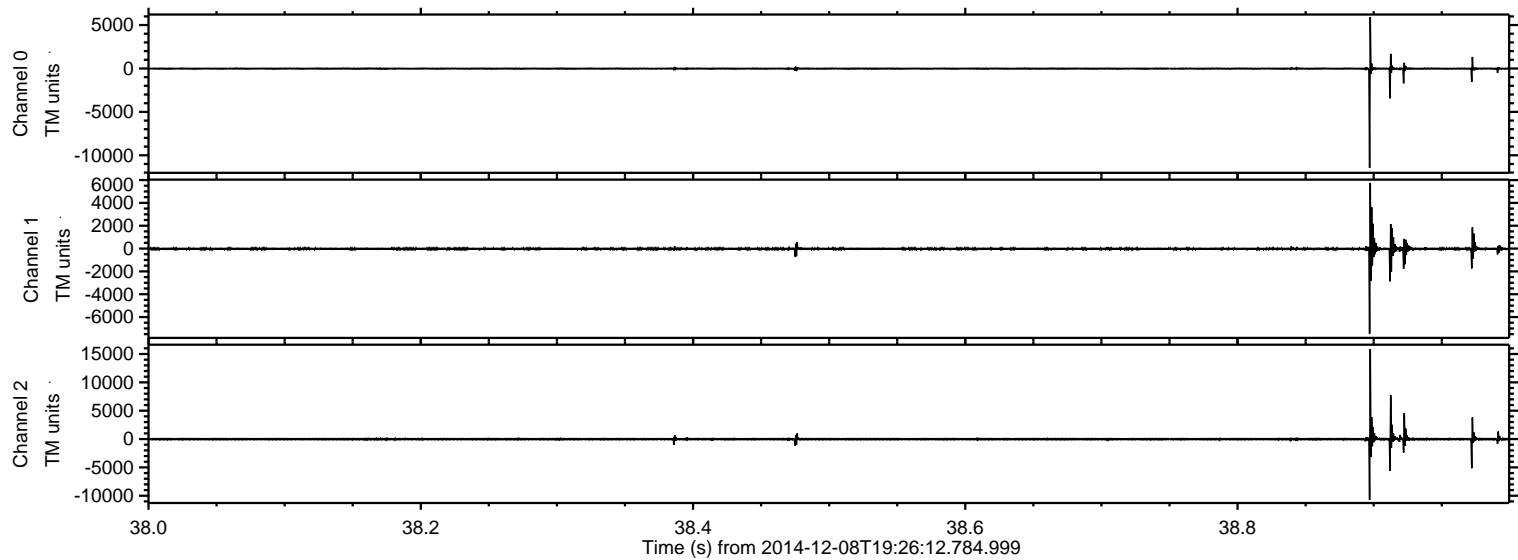



ELMAVAN 3D WAVEFORMS (Measured data sampled at 50 kHz) 49758 packets of 144 samples from 2014-12-08T19:26:12.784.999. Part 130/144

Processed Mon Dec 8 20:36:21 2014 by ELM ver.2012-10-06 from 001\_\_elm20141208\_192611\_\_dat00.bin

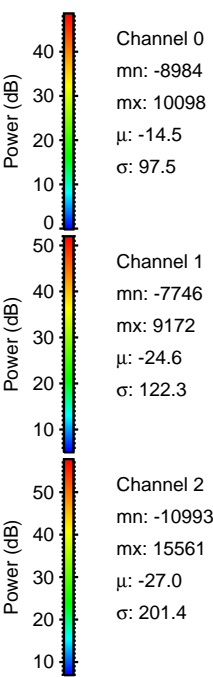
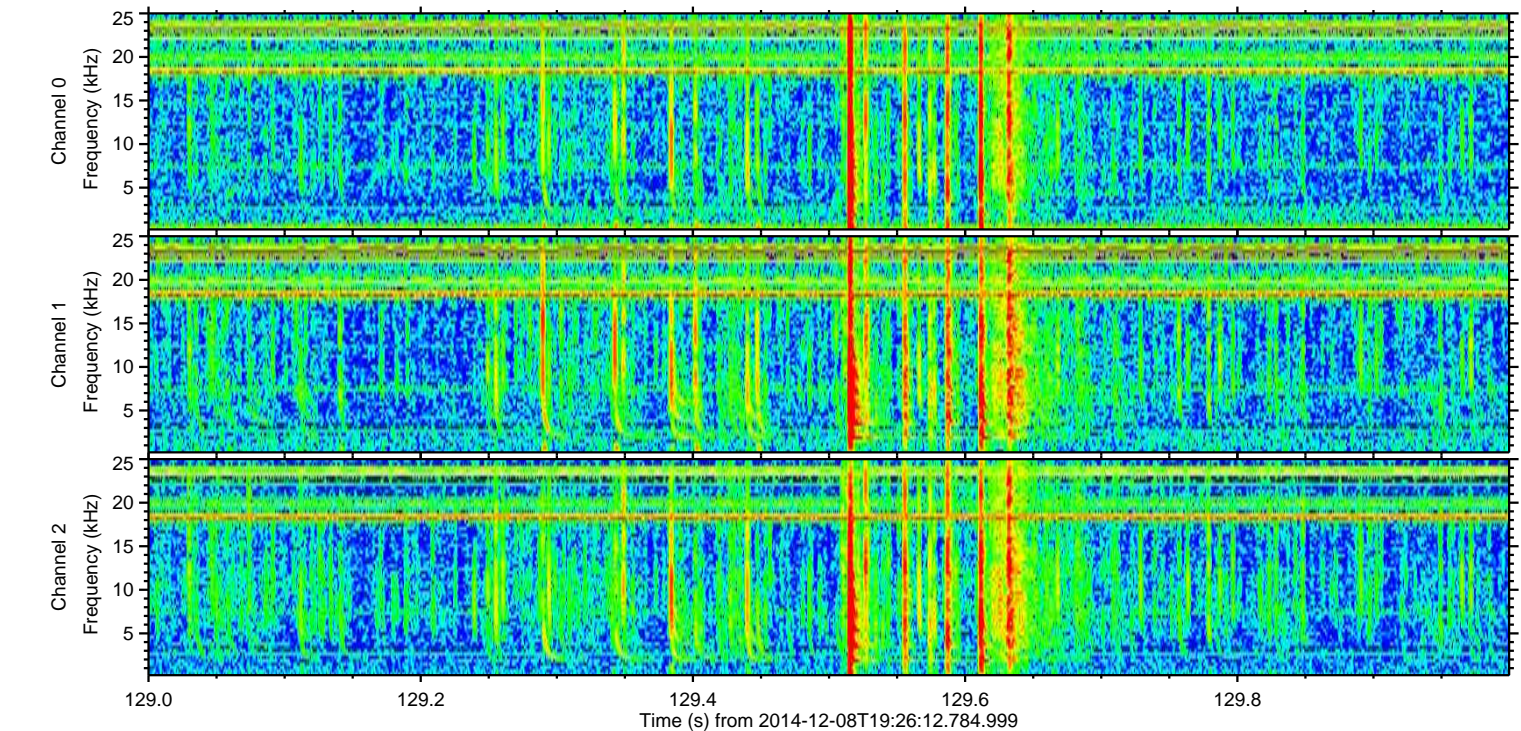
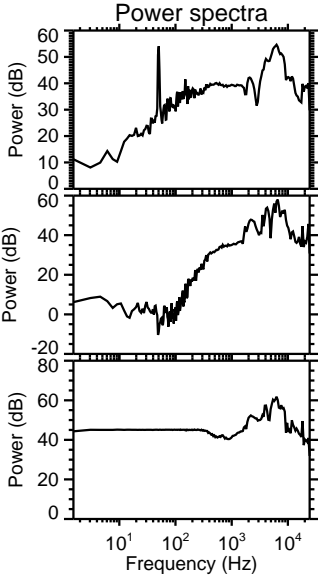
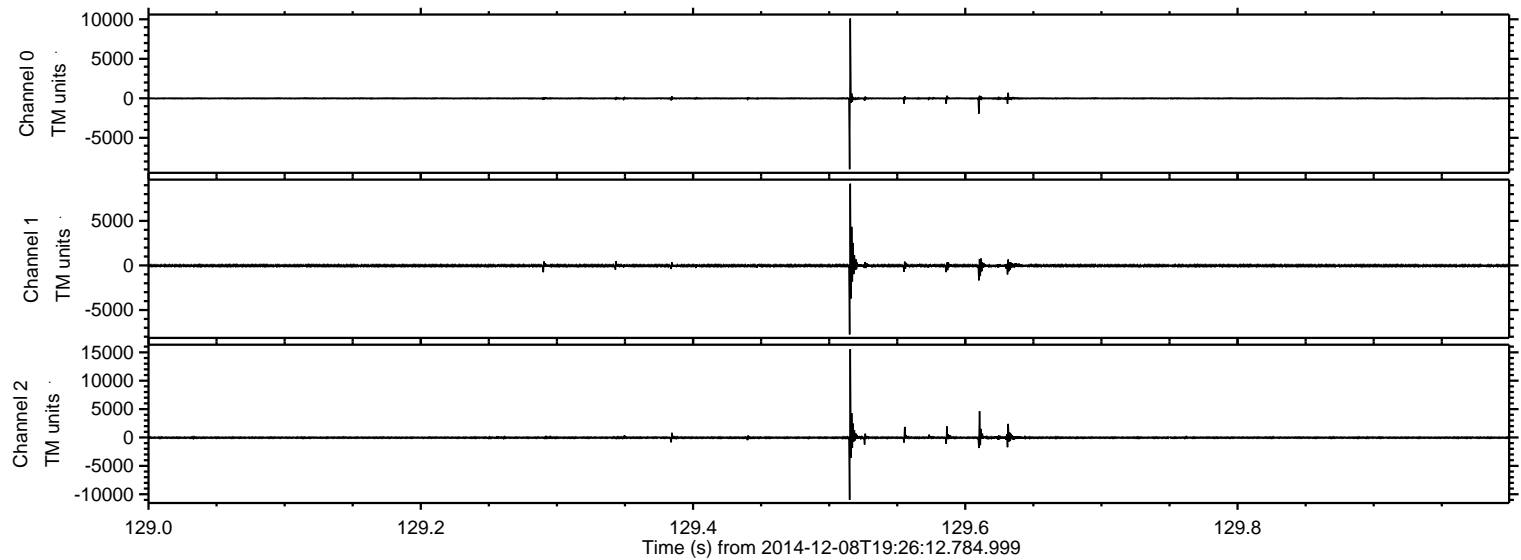



ELMAVAN 3D WAVEFORMS (Measured data sampled at 50 kHz) 49758 packets of 144 samples from 2014-12-08T19:26:12.784.999. Part 104/144

Processed Mon Dec 8 20:36:22 2014 by ELM ver.2012-10-06 from 001\_\_elm20141208\_192611\_\_dat00.bin

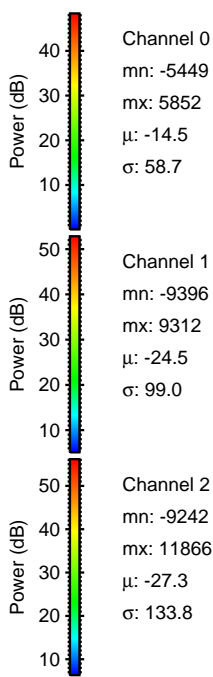
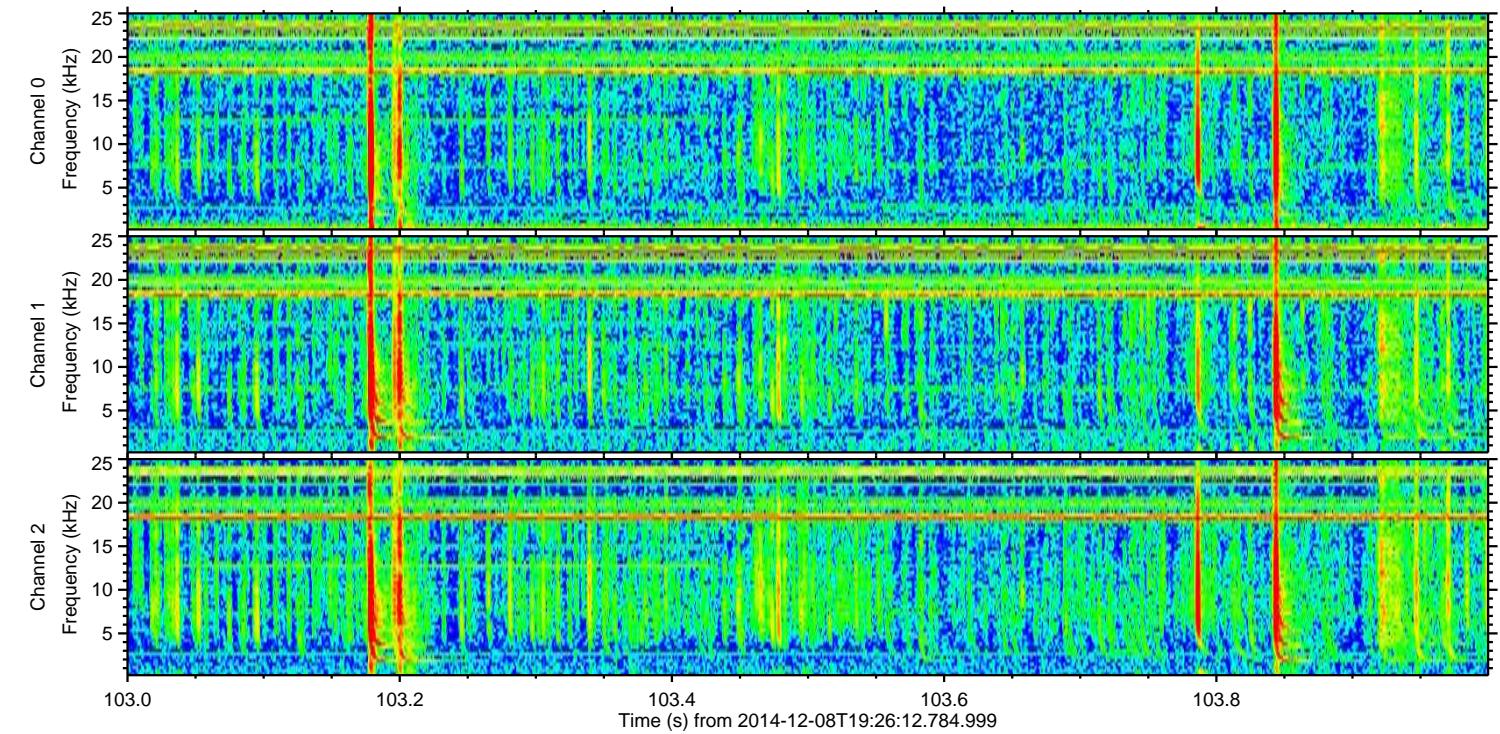
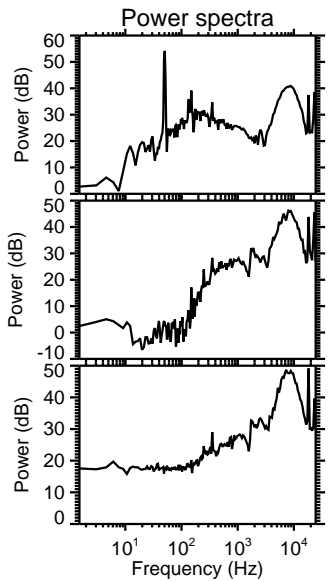
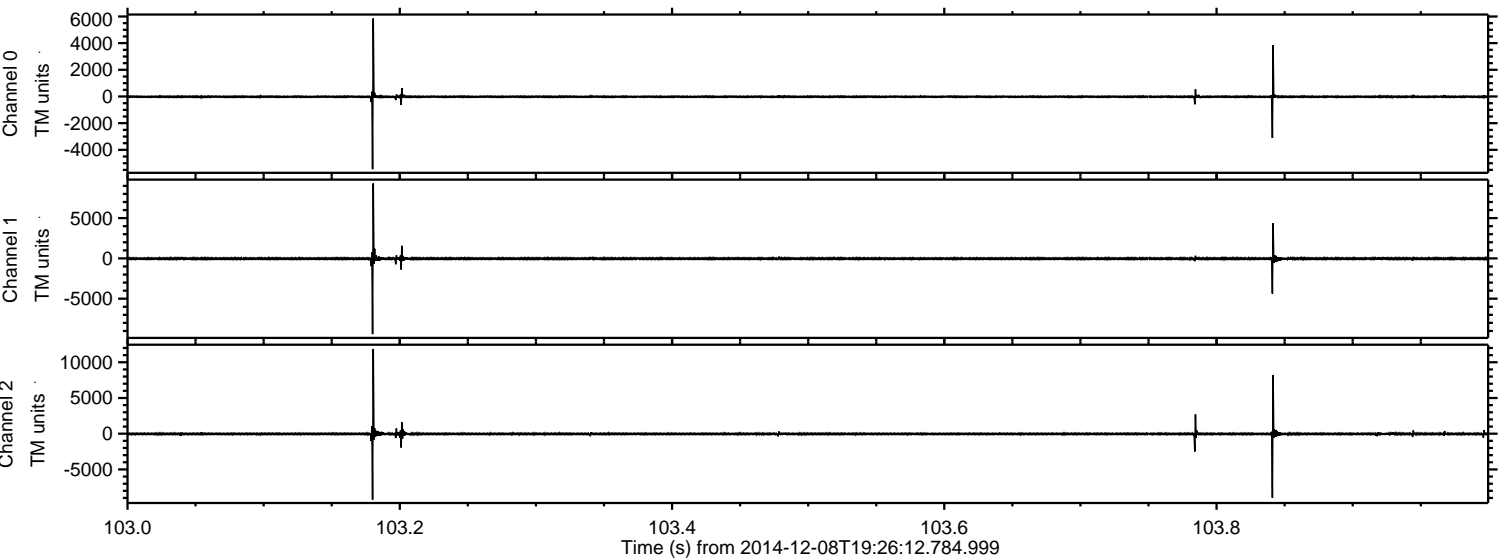



Processed Mon Dec 8 20:36:22 2014 by ELM ver.2012-10-06 from 001\_\_elm20141208\_192611\_\_dat00.bin

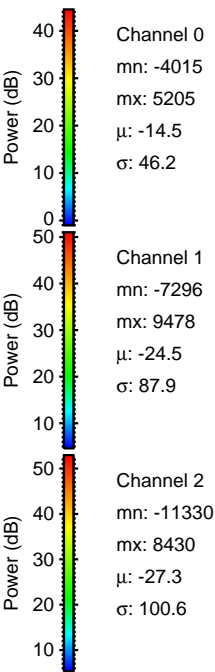
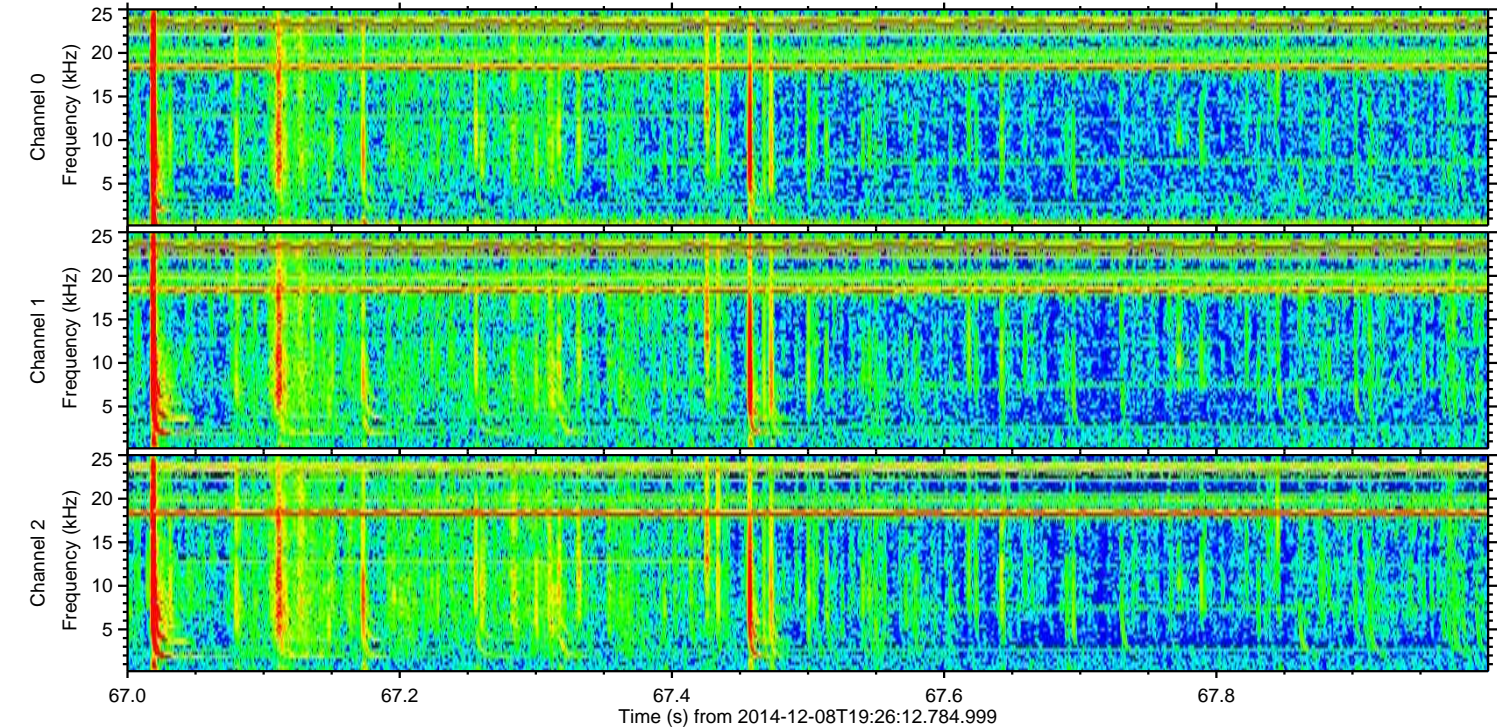
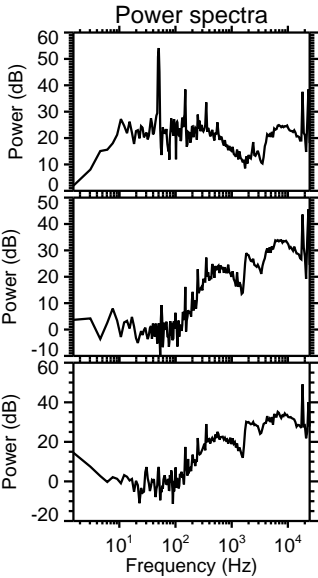
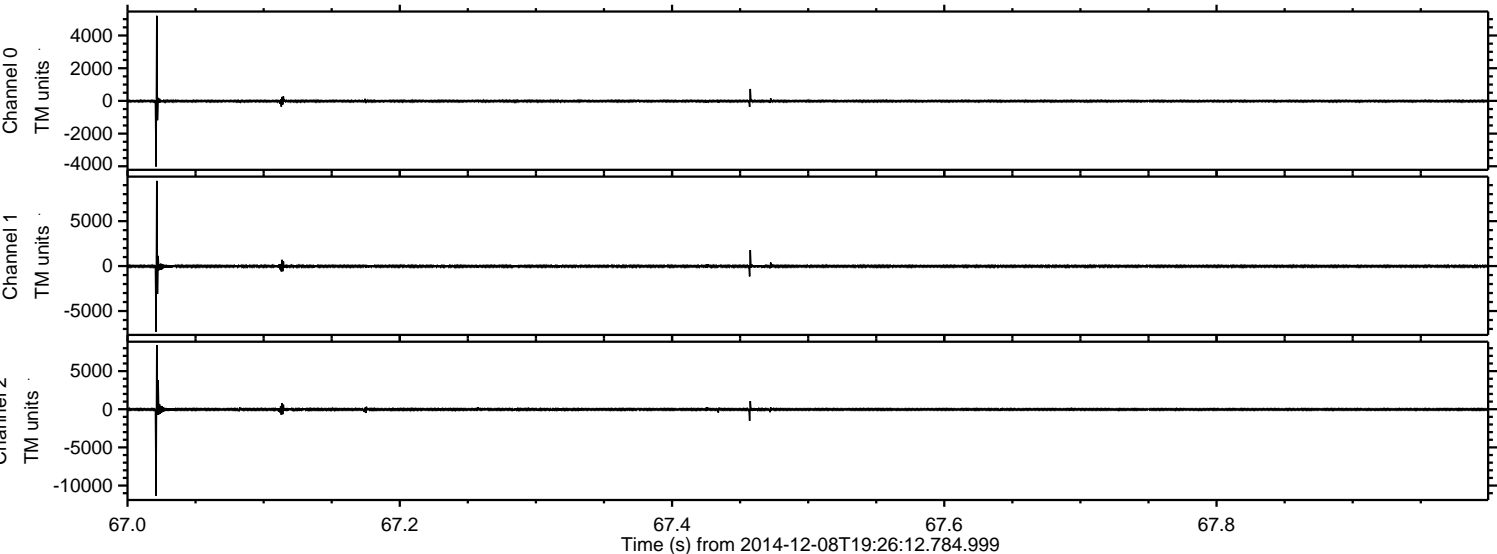



Processed Mon Dec 8 20:36:23 2014 by ELM ver.2012-10-06 from 001\_\_elm20141208\_192611\_\_dat00.bin

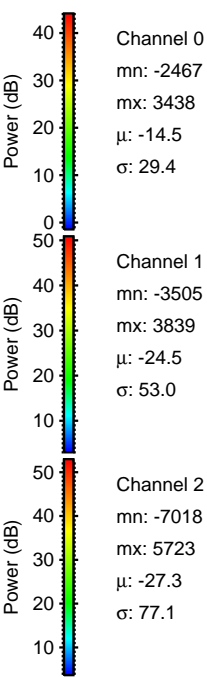
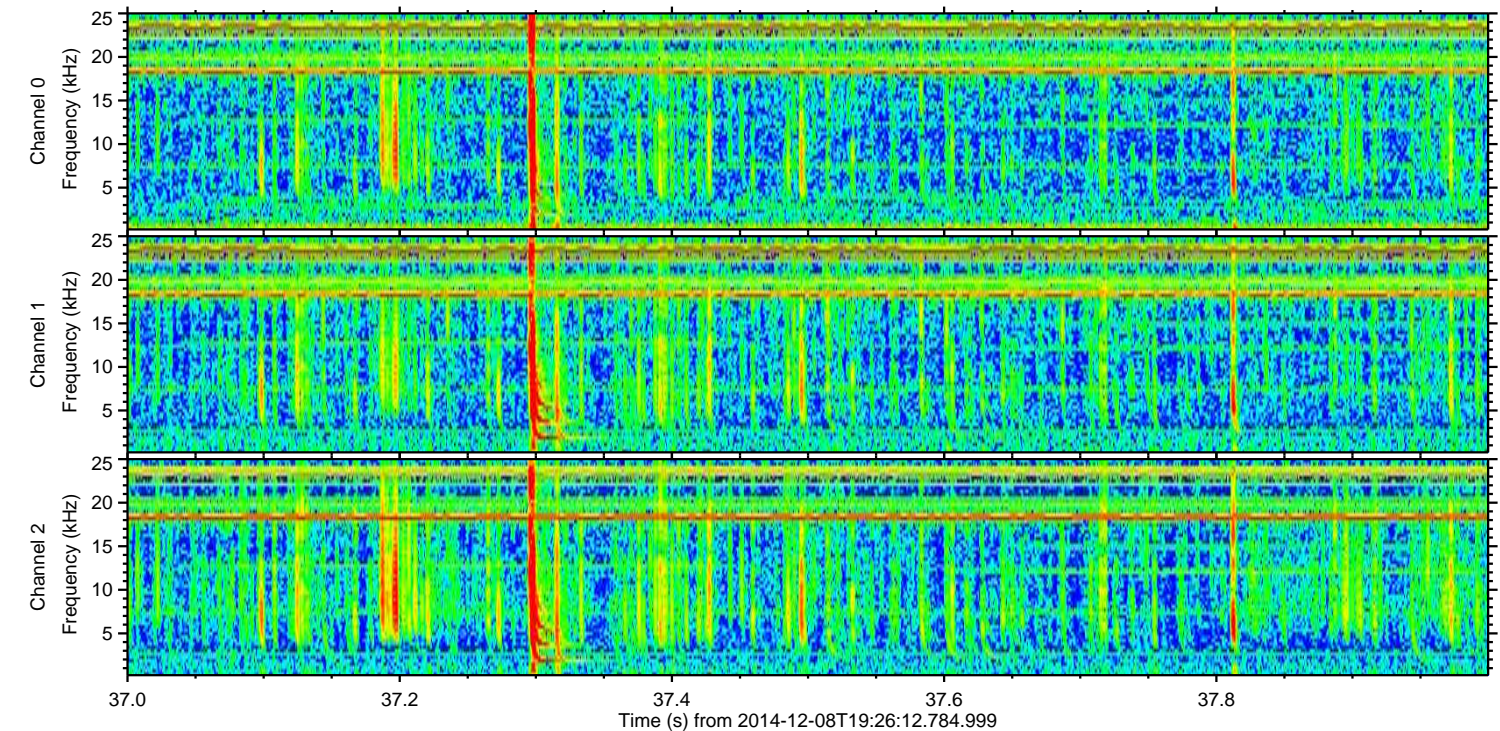
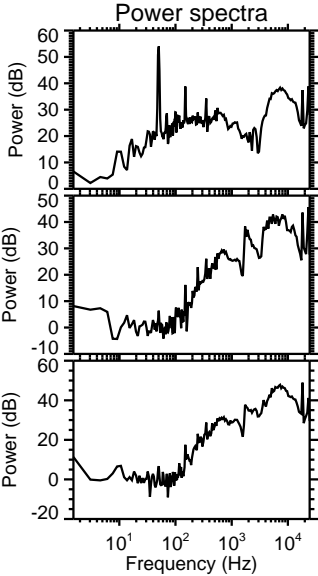
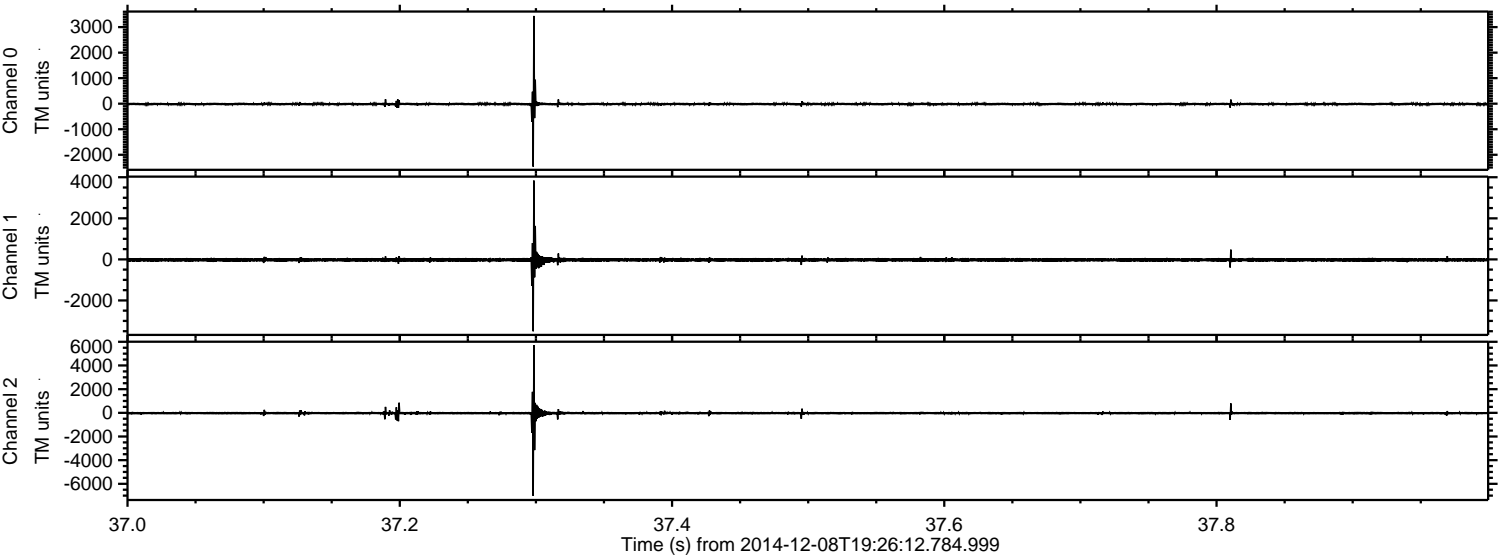



ELMAVAN 3D WAVEFORMS (Measured data sampled at 50 kHz) 49758 packets of 144 samples from 2014-12-08T19:26:12.784.999. Part 105/144

Processed Mon Dec 8 20:36:24 2014 by ELM ver.2012-10-06 from 001\_\_elm20141208\_192611\_\_dat00.bin

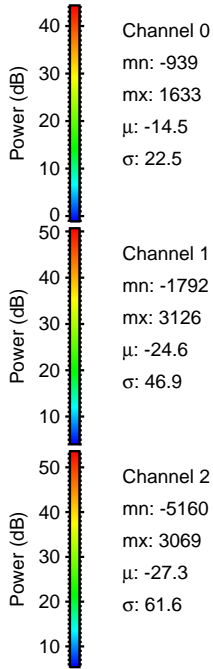
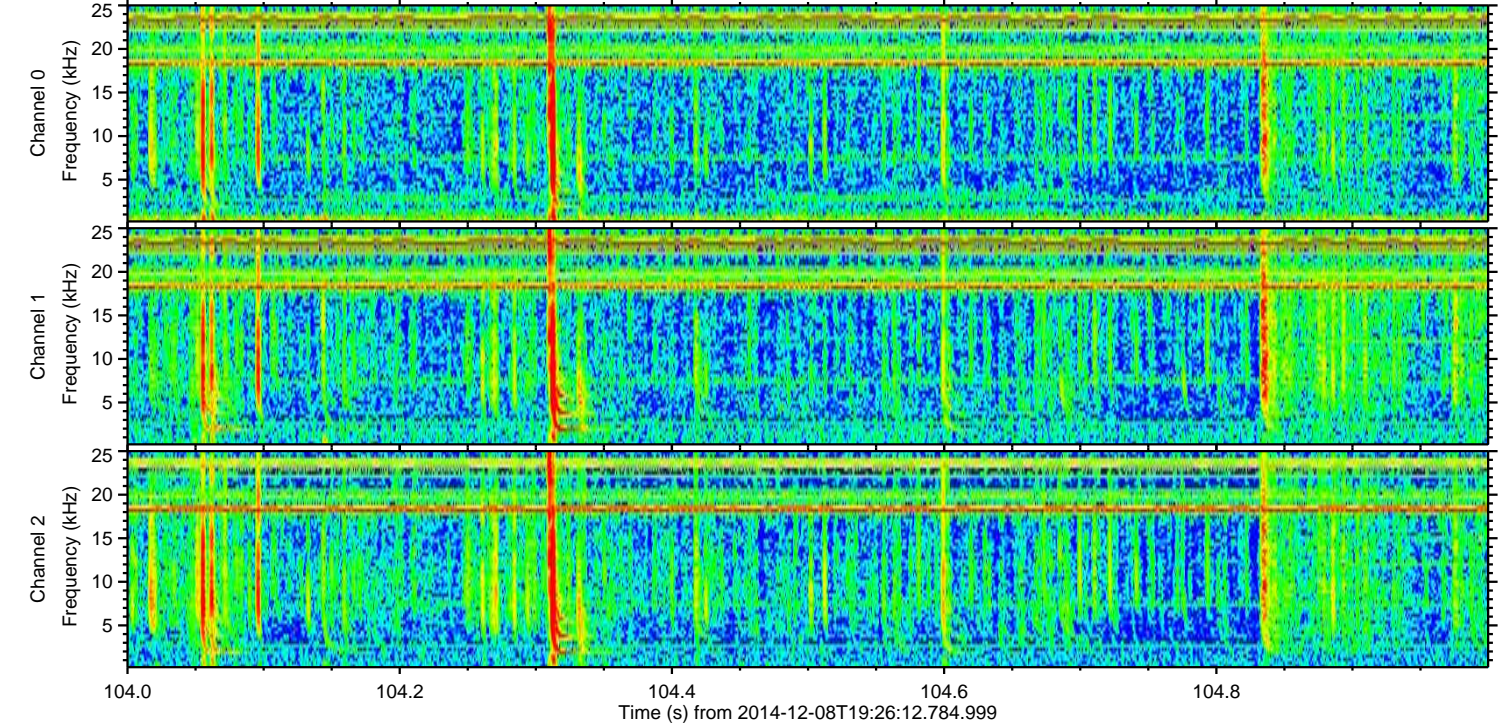
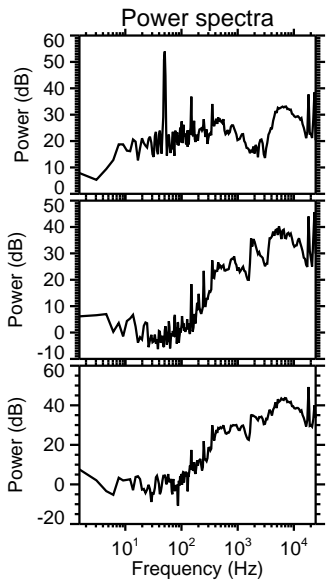
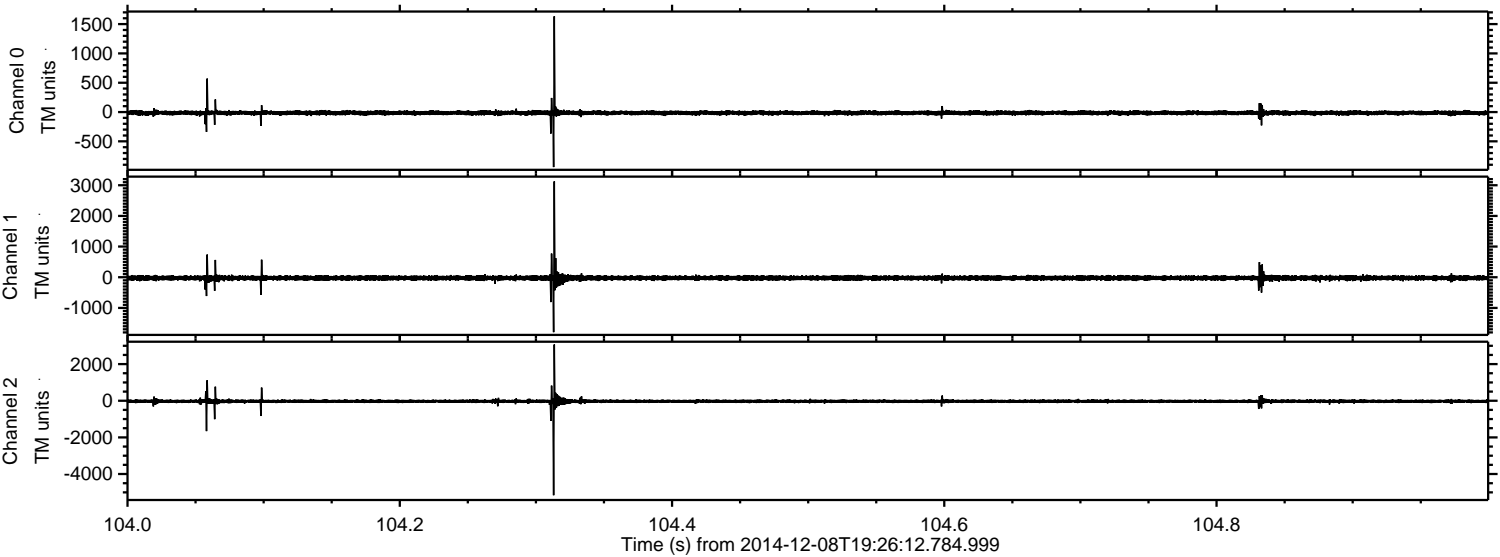



ELMAVAN 3D WAVEFORMS (Measured data sampled at 50 kHz) 49758 packets of 144 samples from 2014-12-08T19:26:12.784.999. Part 125/144

Processed Mon Dec 8 20:36:25 2014 by ELM ver.2012-10-06 from 001\_\_elm20141208\_192611\_\_dat00.bin

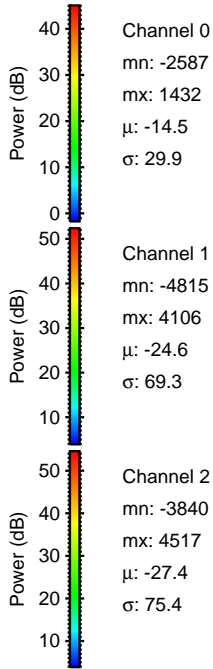
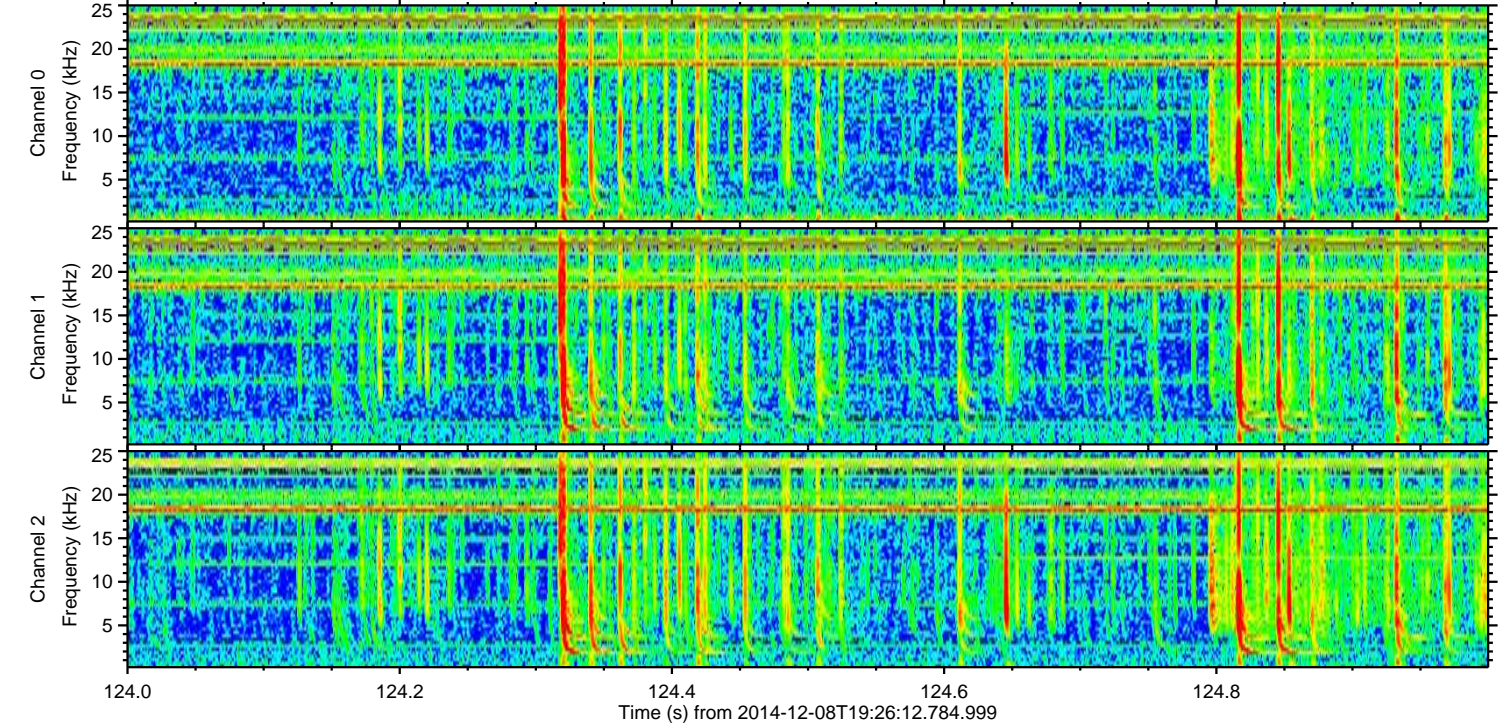
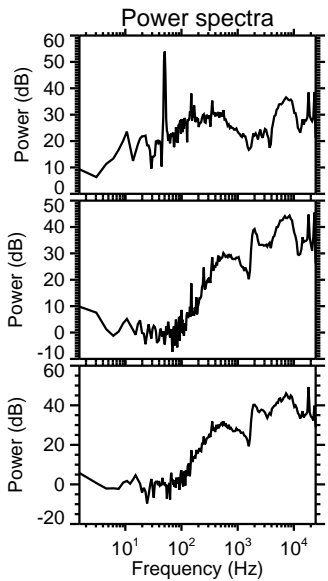
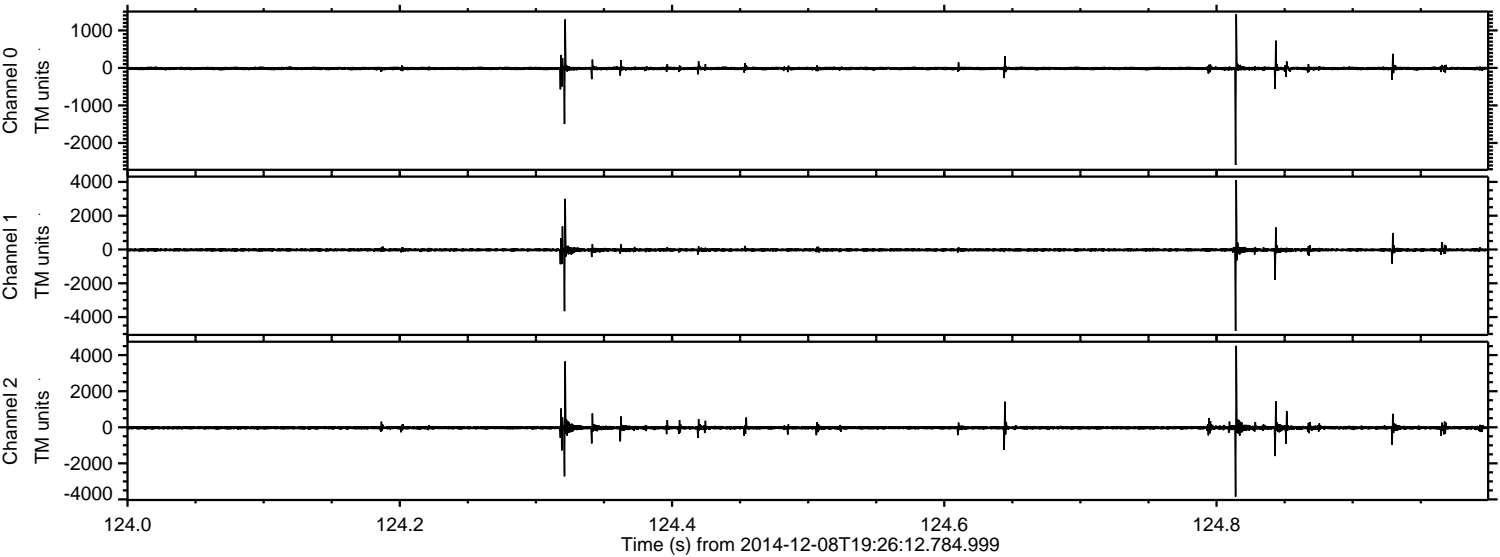

Channel 0  
mn: -2587  
mx: 1432  
 $\mu$ : -14.5  
 $\sigma$ : 29.9

Channel 1  
mn: -4815  
mx: 4106  
 $\mu$ : -24.6  
 $\sigma$ : 69.3

Channel 2  
mn: -3840  
mx: 4517  
 $\mu$ : -27.4  
 $\sigma$ : 75.4



Processed Mon Dec 8 20:36:26 2014 by ELM ver.2012-10-06 from 001\_\_elm20141208\_192611\_\_dat00.bin

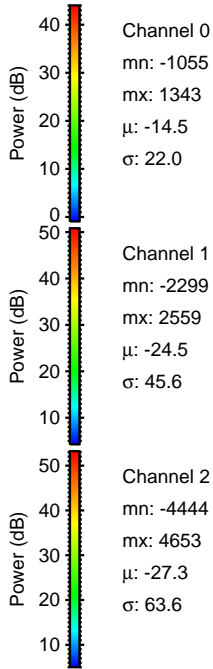
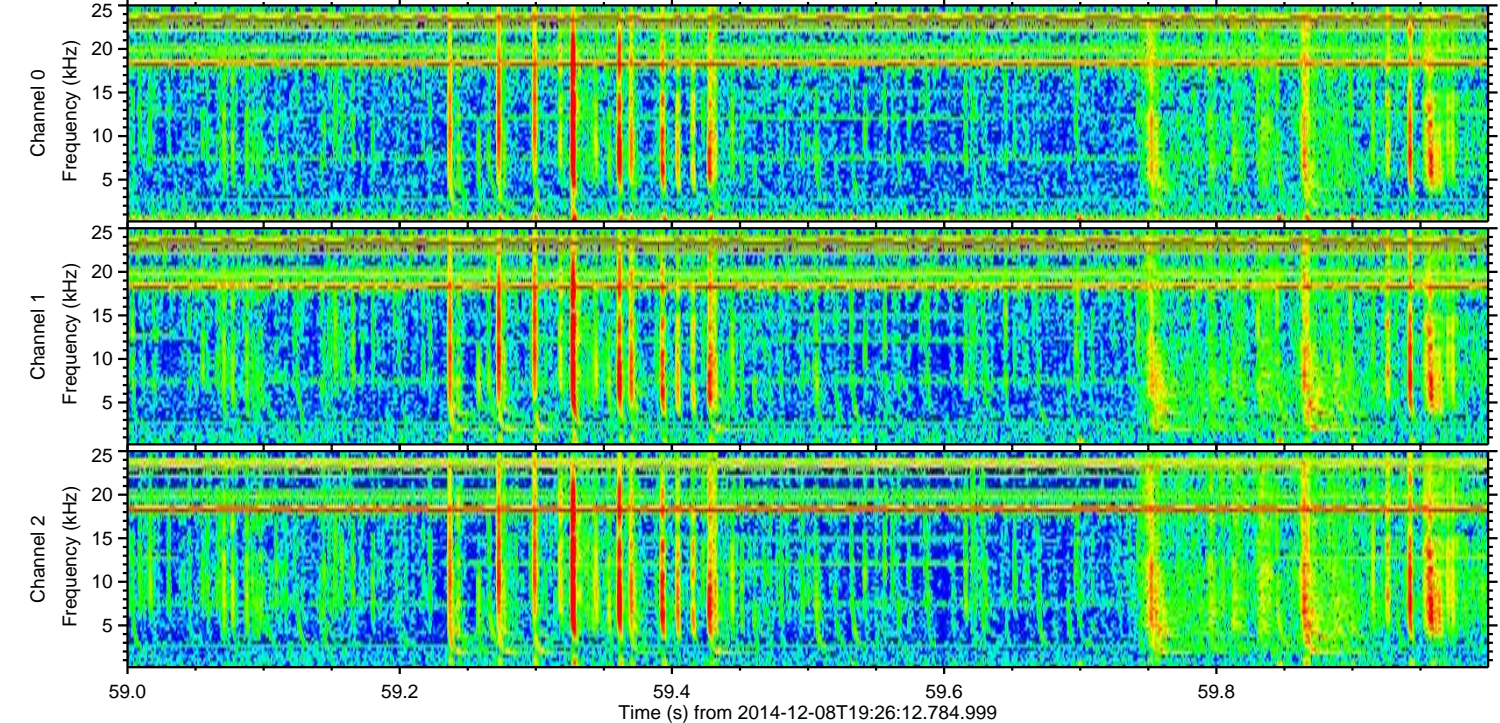
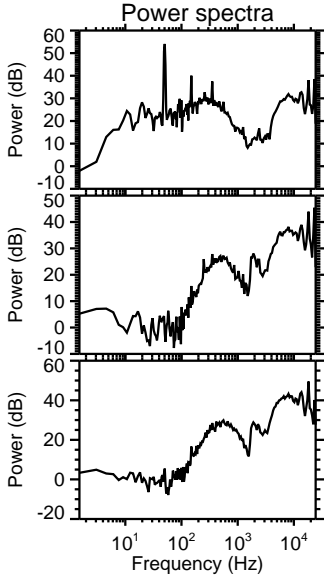
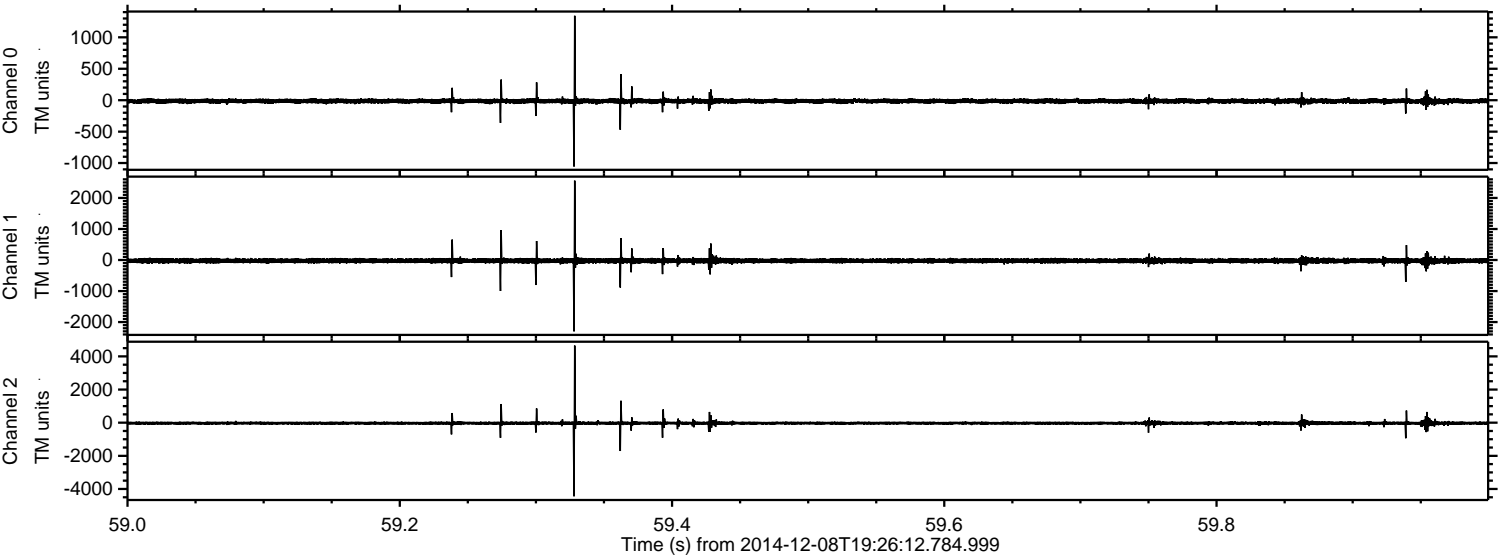



ELMAVAN 3D WAVEFORMS (Measured data sampled at 50 kHz) 49758 packets of 144 samples from 2014-12-08T19:26:12.784.999. Part 46/144

Processed Mon Dec 8 20:36:27 2014 by ELM ver.2012-10-06 from 001\_\_elm20141208\_192611\_\_dat00.bin

