

ELMAVAN 3D WAVEFORMS (Measured data sampled at 50 kHz) 49793 packets of 144 samples from 2014-12-08T07:15:50.882.000.

Processed Mon Dec 8 10:36:22 2014 by ELM ver.2012-10-06 from 001__elm20141208_071549__dat00.bin

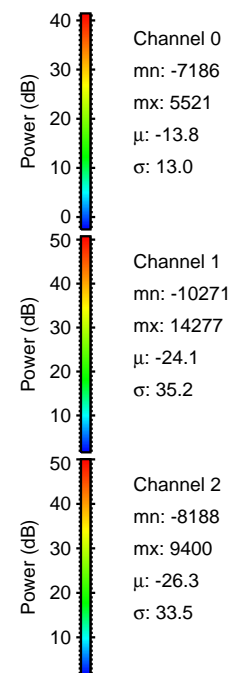
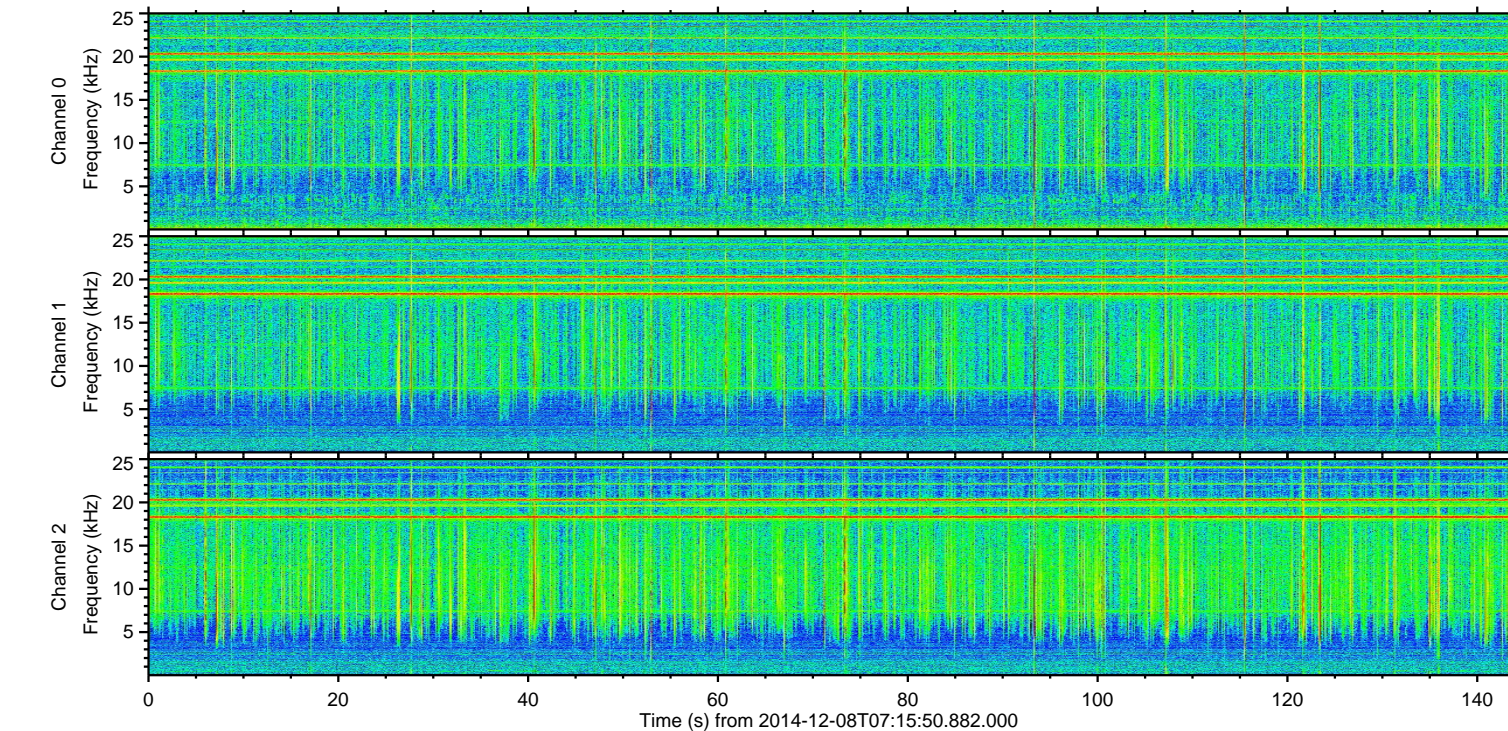
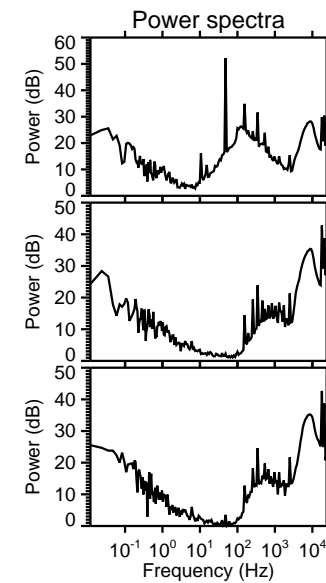
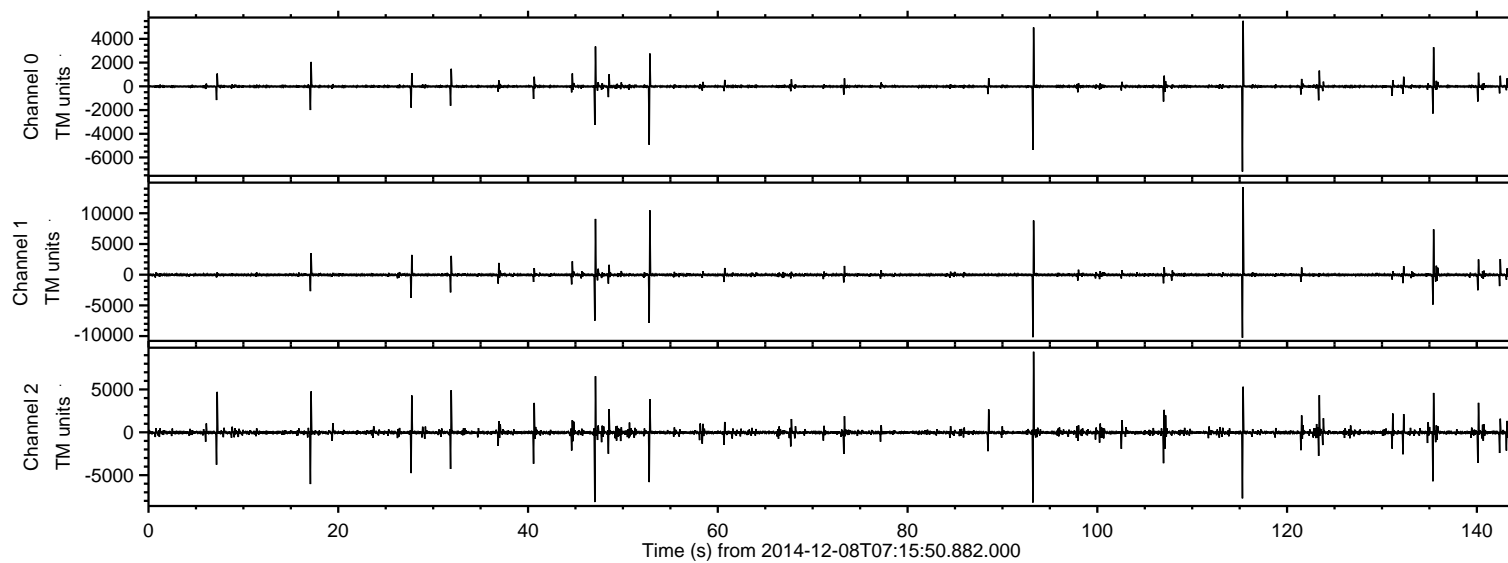

ELMAVAN 3D WAVEFORMS (Measured data sampled at 50 kHz) 49793 packets of 144 samples from 2014-12-08T07:15:50.882.000. Part 116/144

Processed Mon Dec 8 10:36:34 2014 by ELM ver.2012-10-06 from 001__elm20141208_071549__dat00.bin

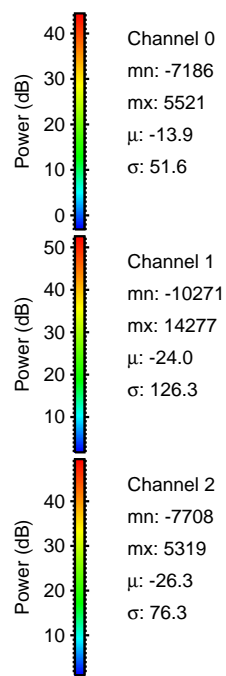
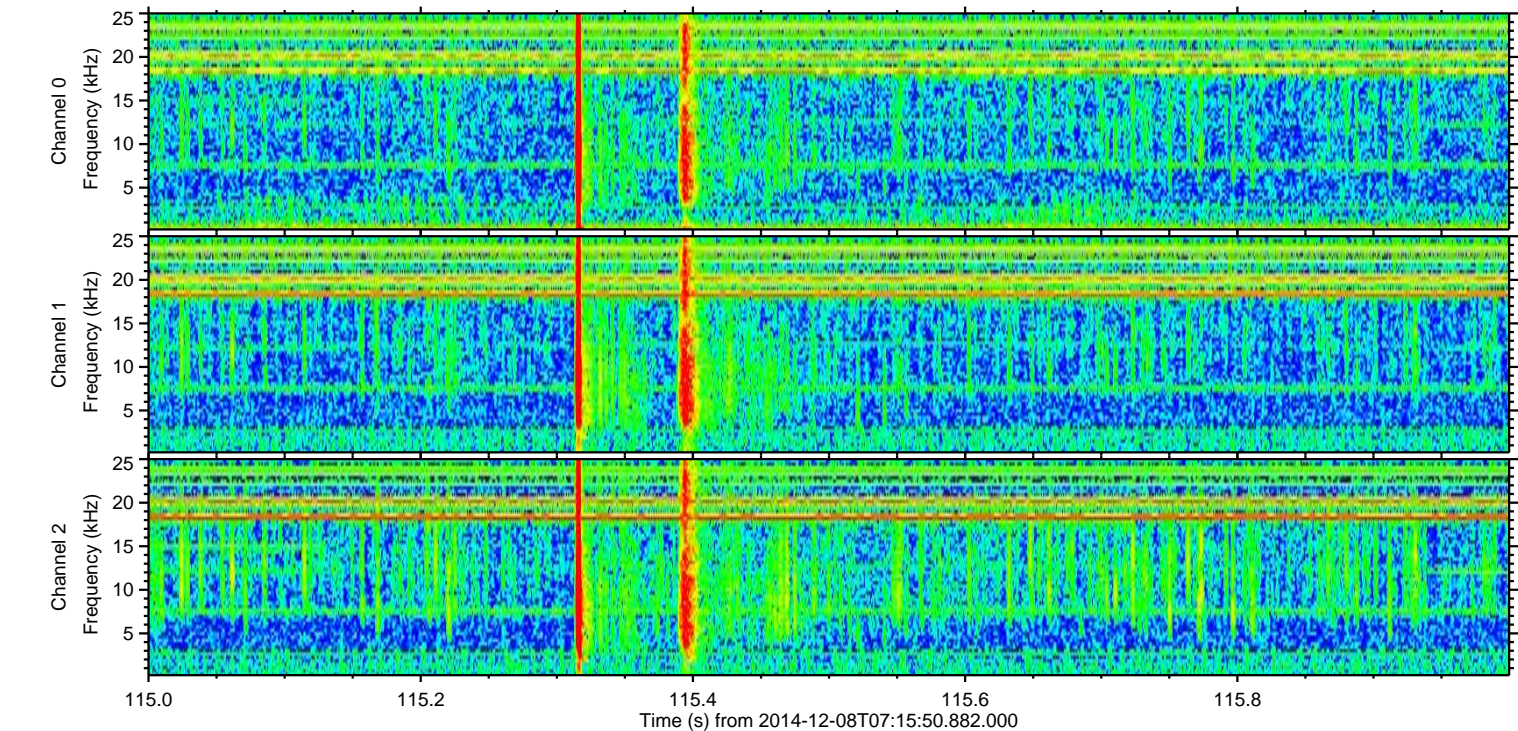
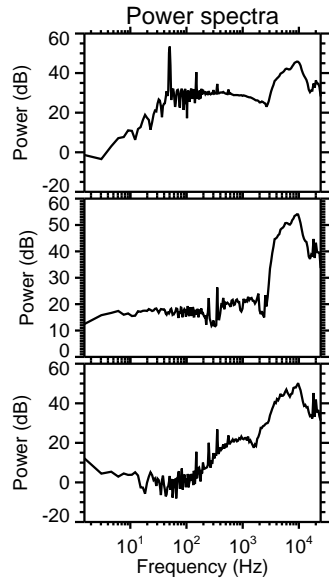
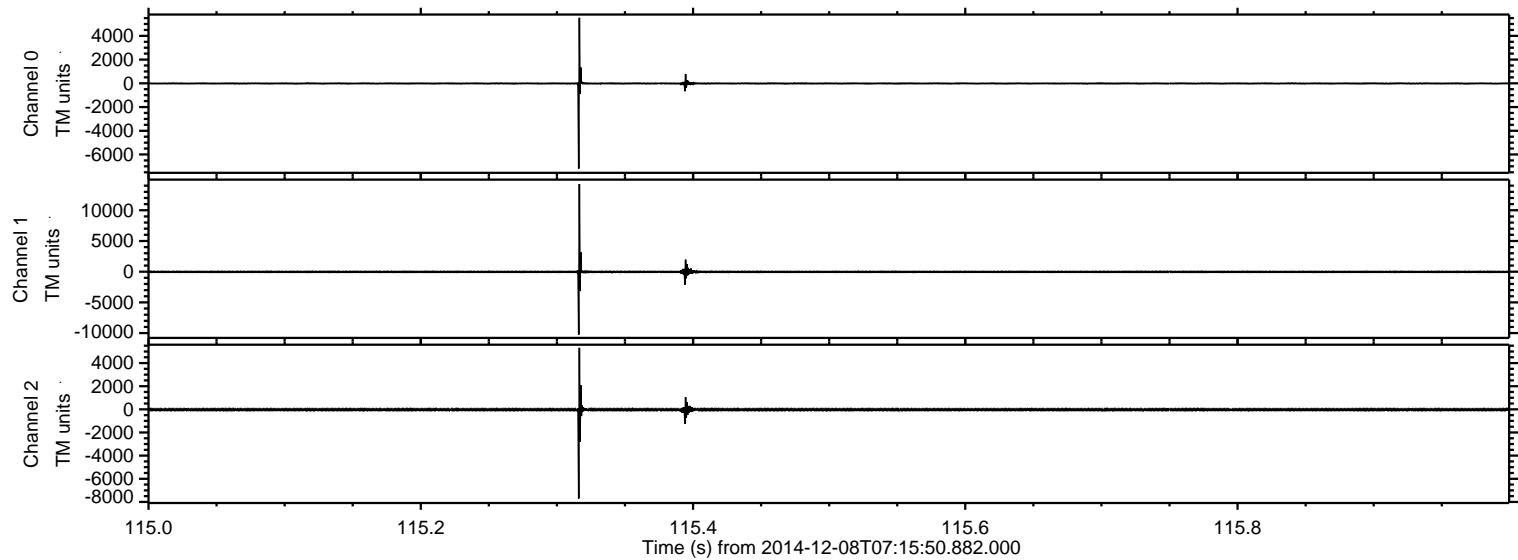

ELMAVAN 3D WAVEFORMS (Measured data sampled at 50 kHz) 49793 packets of 144 samples from 2014-12-08T07:15:50.882.000. Part 53/144

Processed Mon Dec 8 10:36:35 2014 by ELM ver.2012-10-06 from 001__elm20141208_071549__dat00.bin

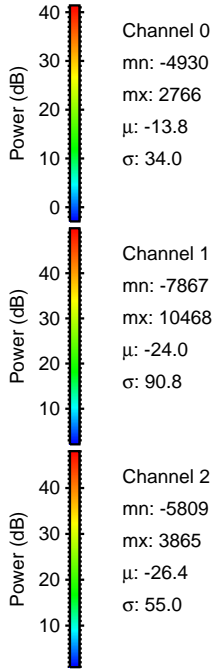
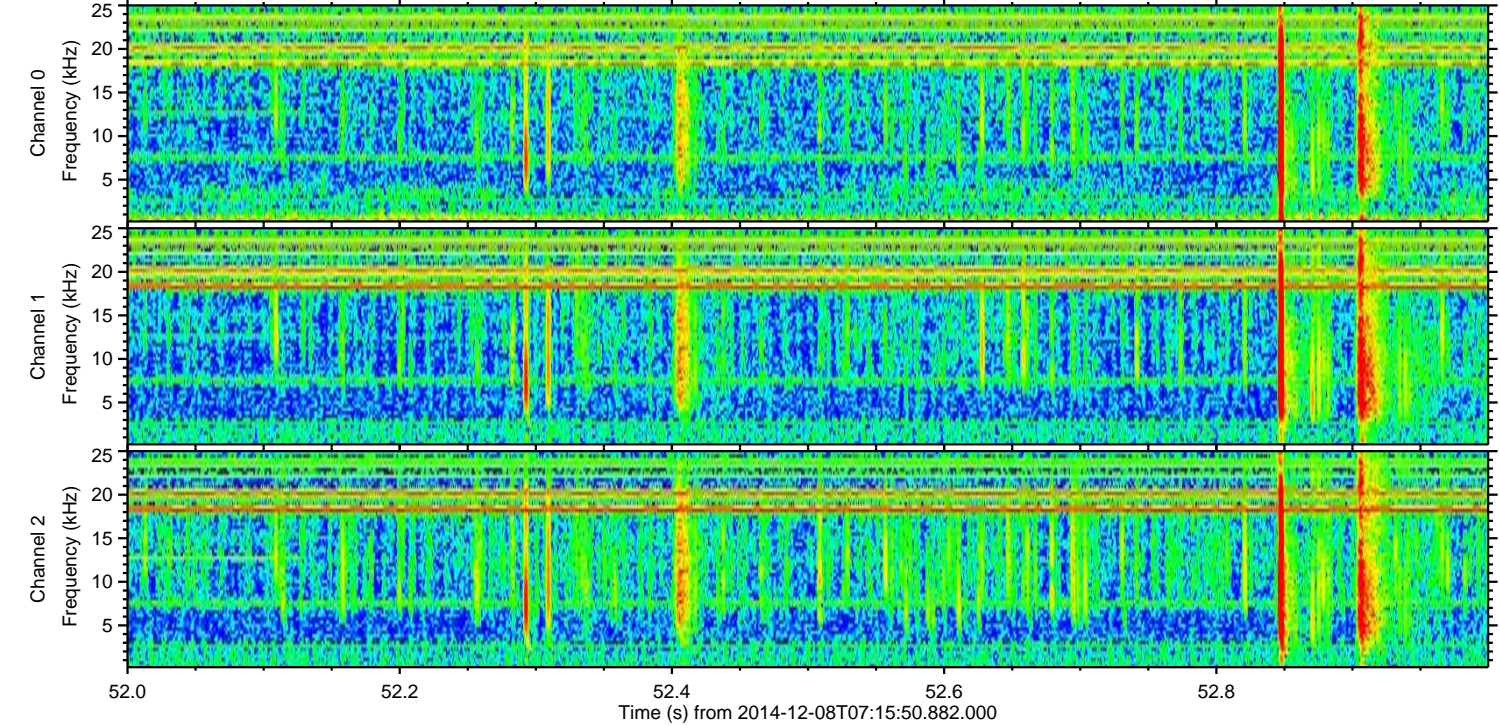
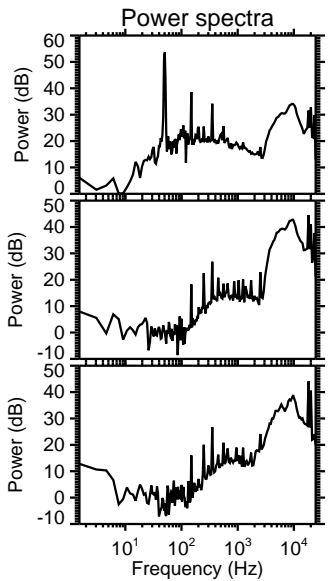
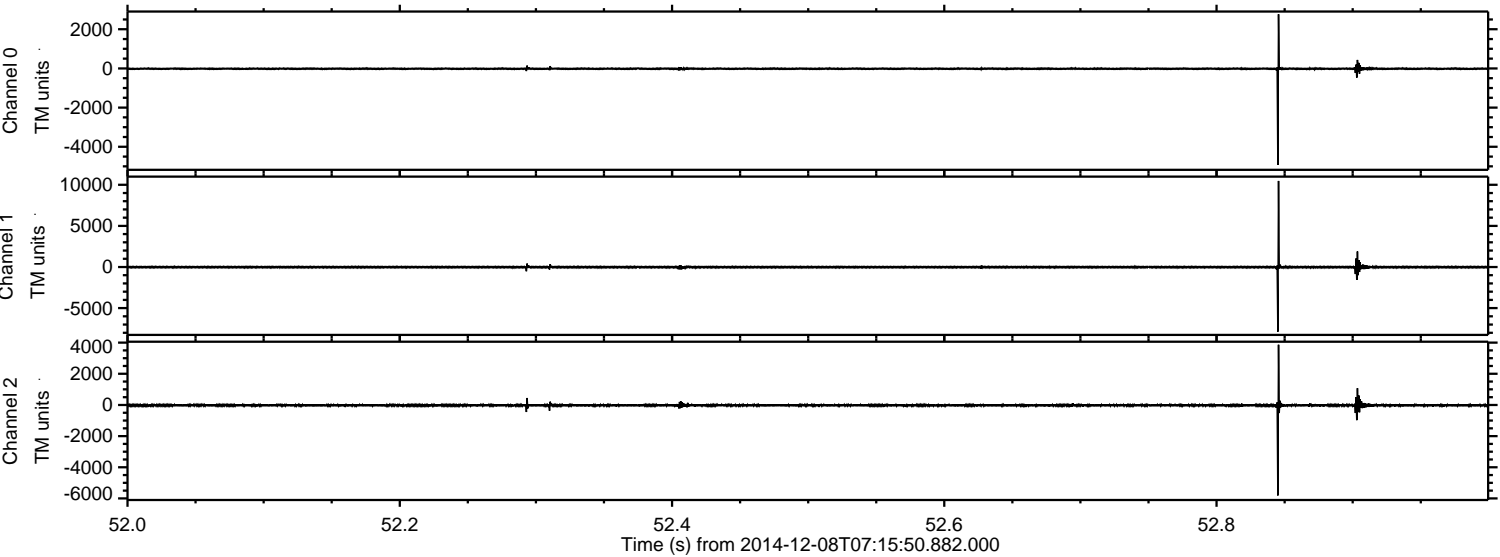

Processed Mon Dec 8 10:36:36 2014 by ELM ver.2012-10-06 from 001__elm20141208_071549__dat00.bin

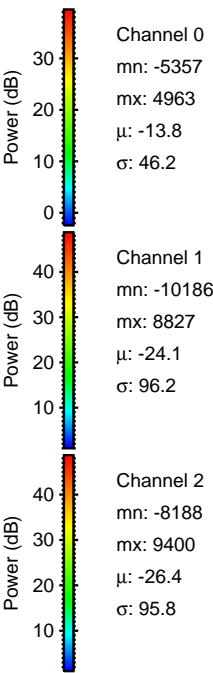
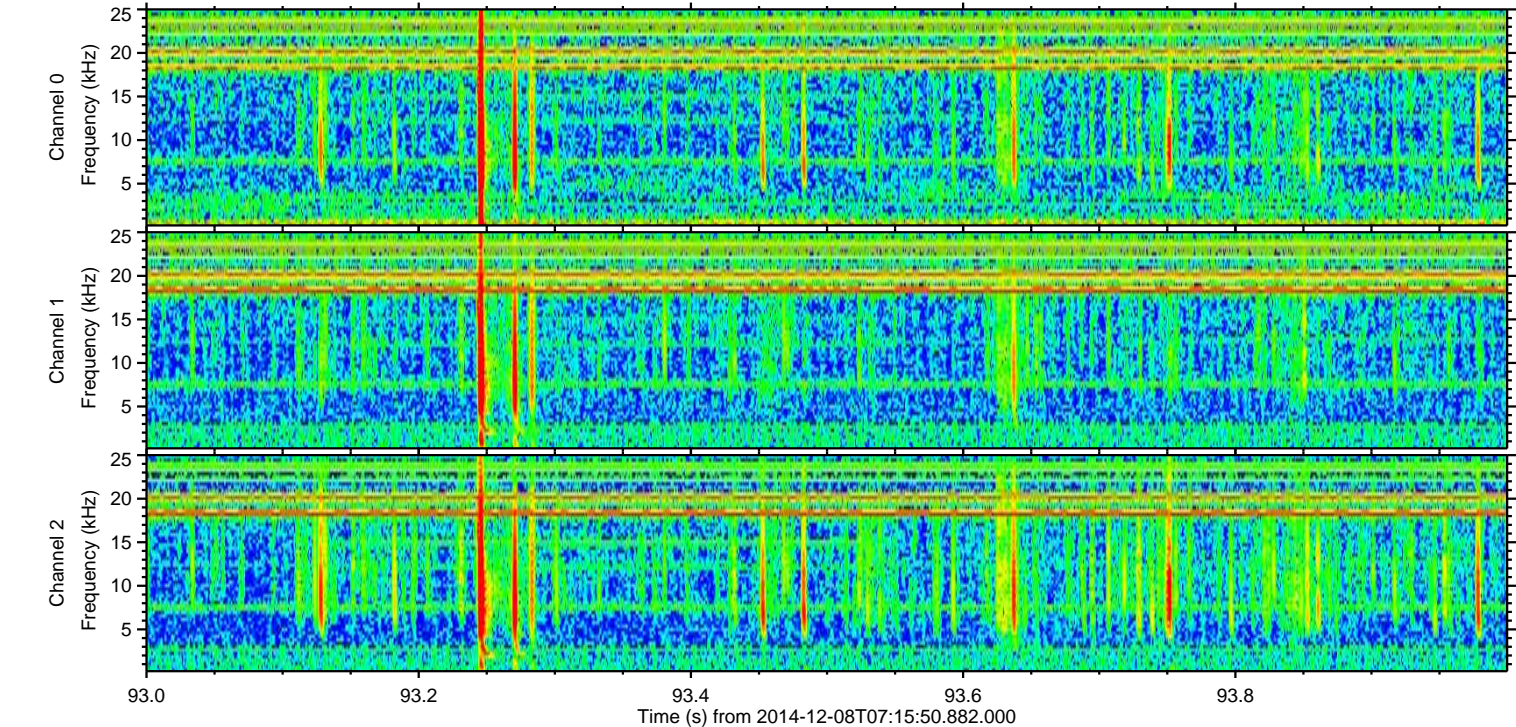
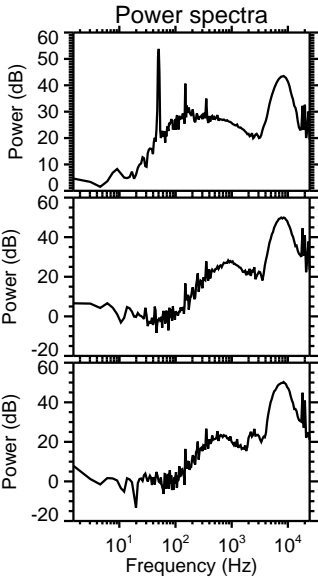
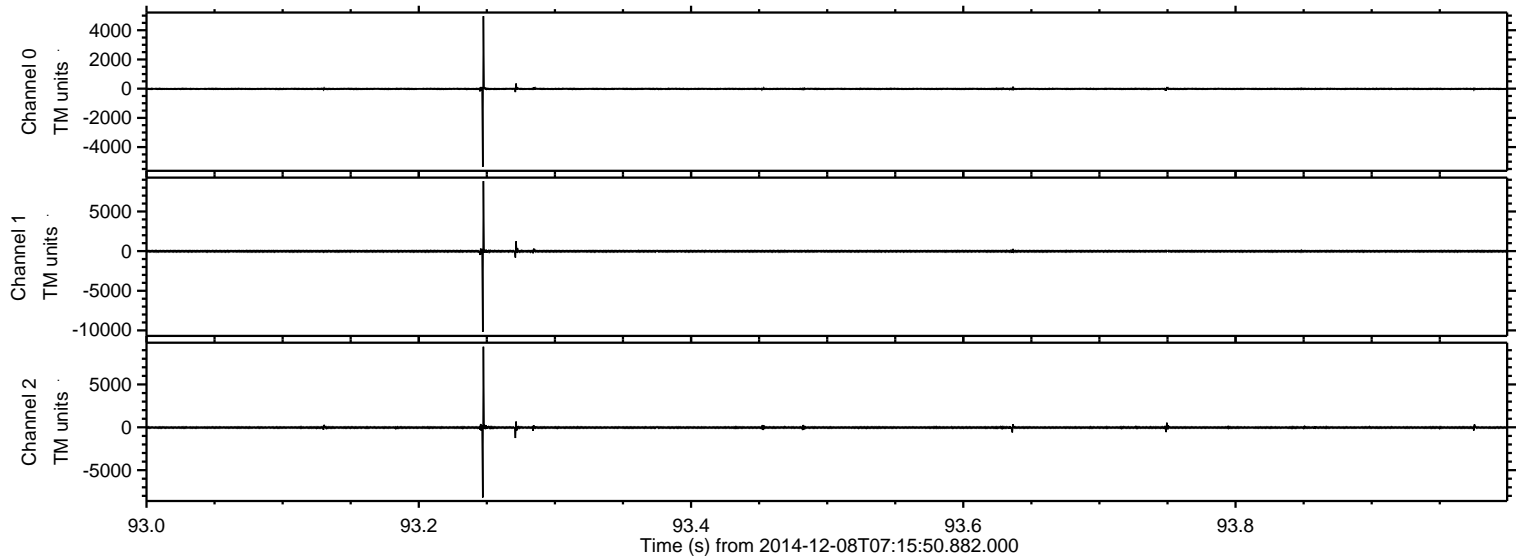

Processed Mon Dec 8 10:36:37 2014 by ELM ver.2012-10-06 from 001__elm20141208_071549__dat00.bin

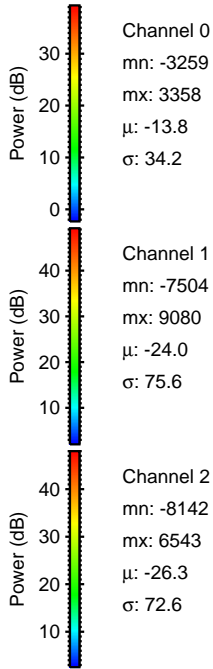
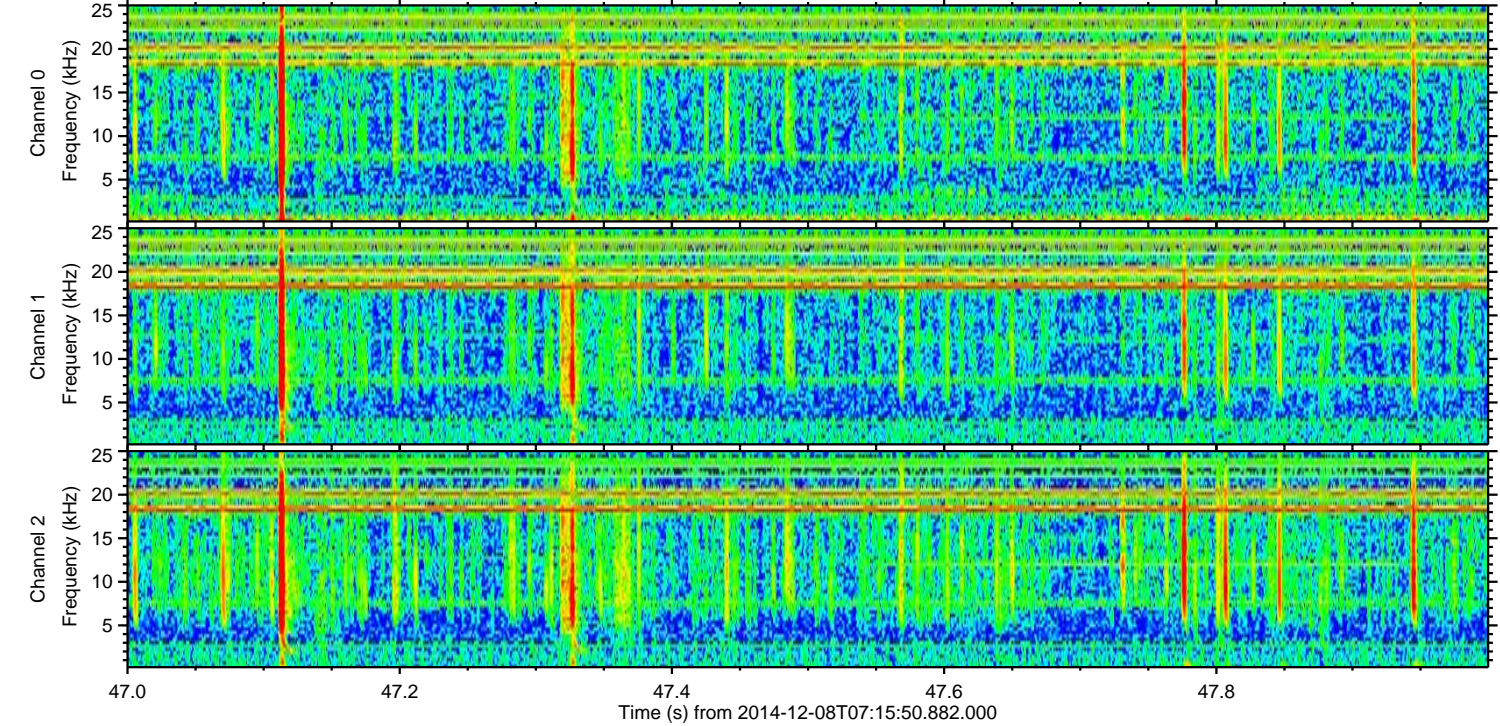
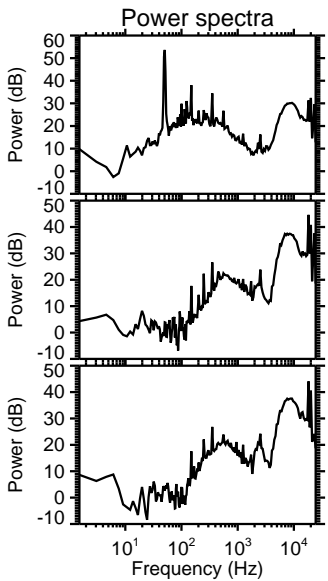
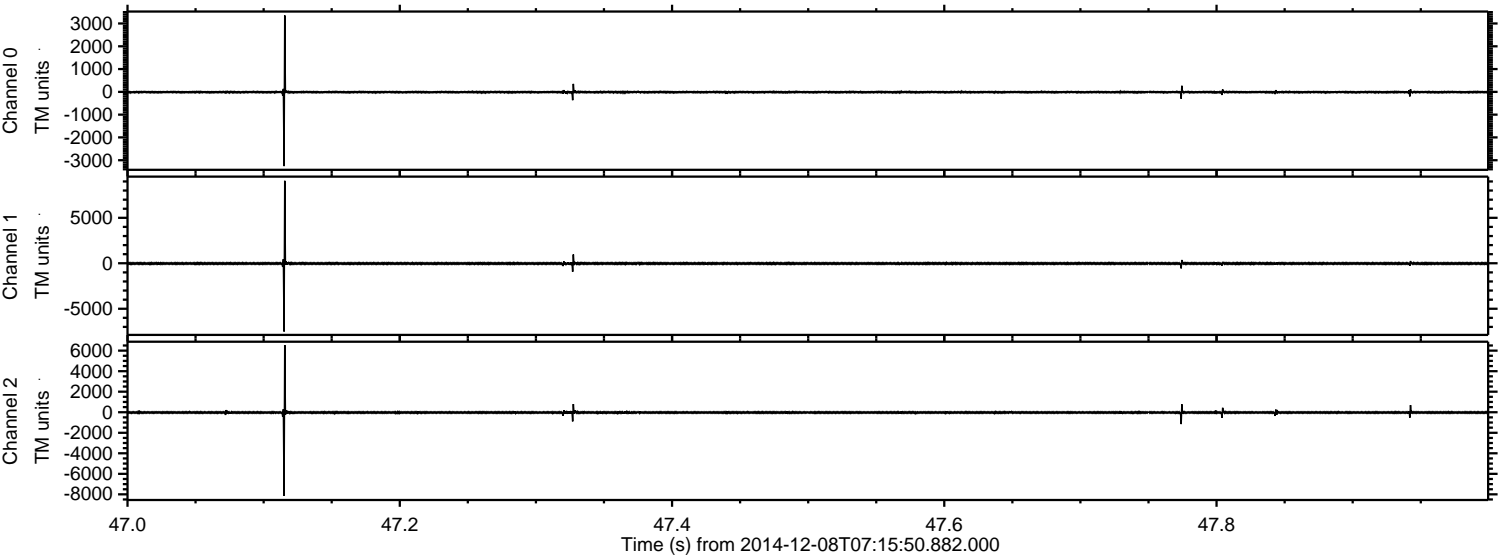

ELMAVAN 3D WAVEFORMS (Measured data sampled at 50 kHz) 49793 packets of 144 samples from 2014-12-08T07:15:50.882.000. Part 136/144

Processed Mon Dec 8 10:36:38 2014 by ELM ver.2012-10-06 from 001__elm20141208_071549__dat00.bin

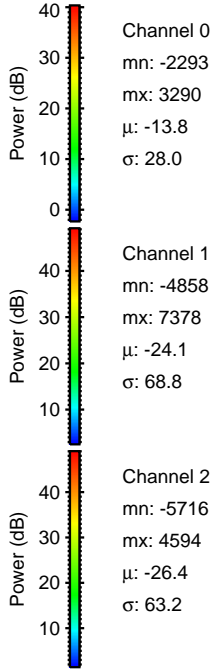
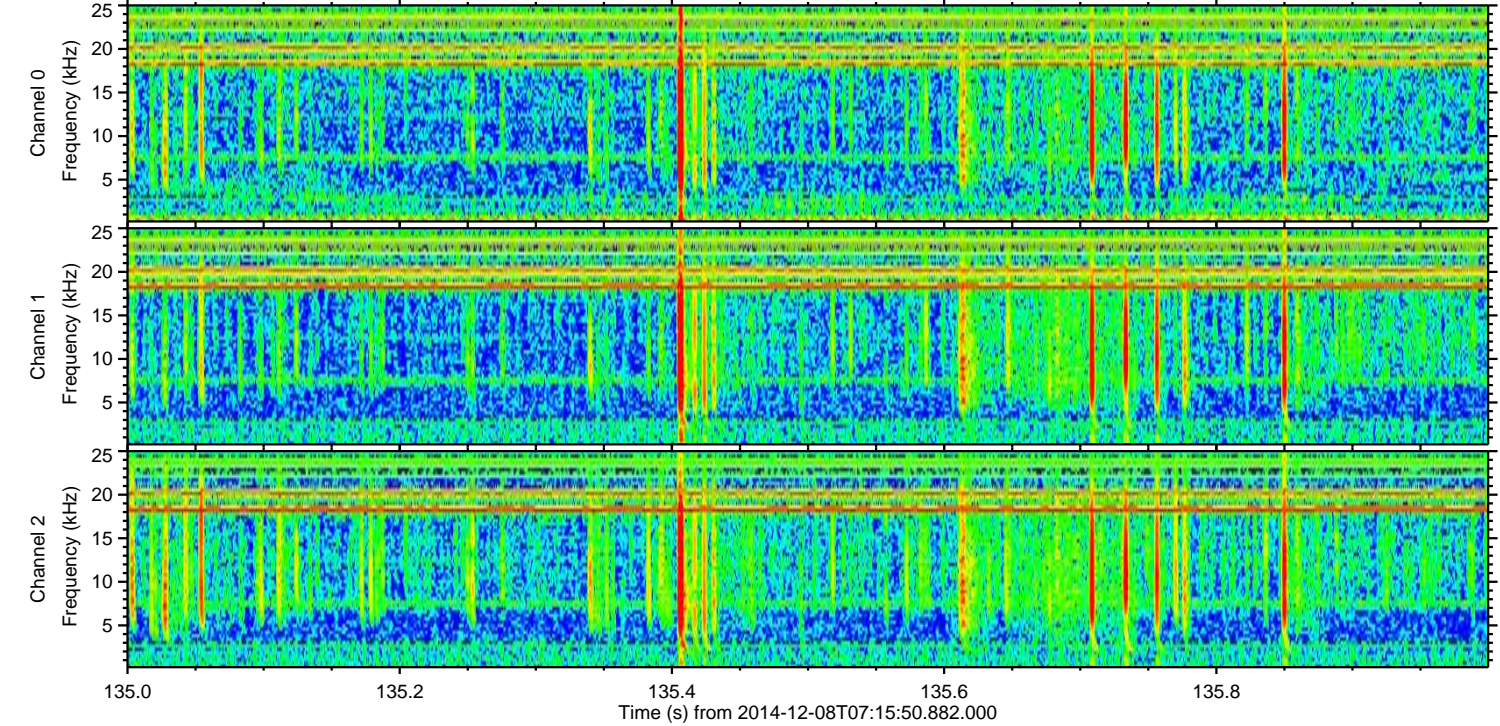
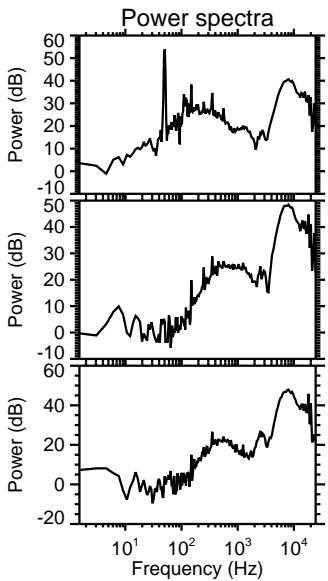
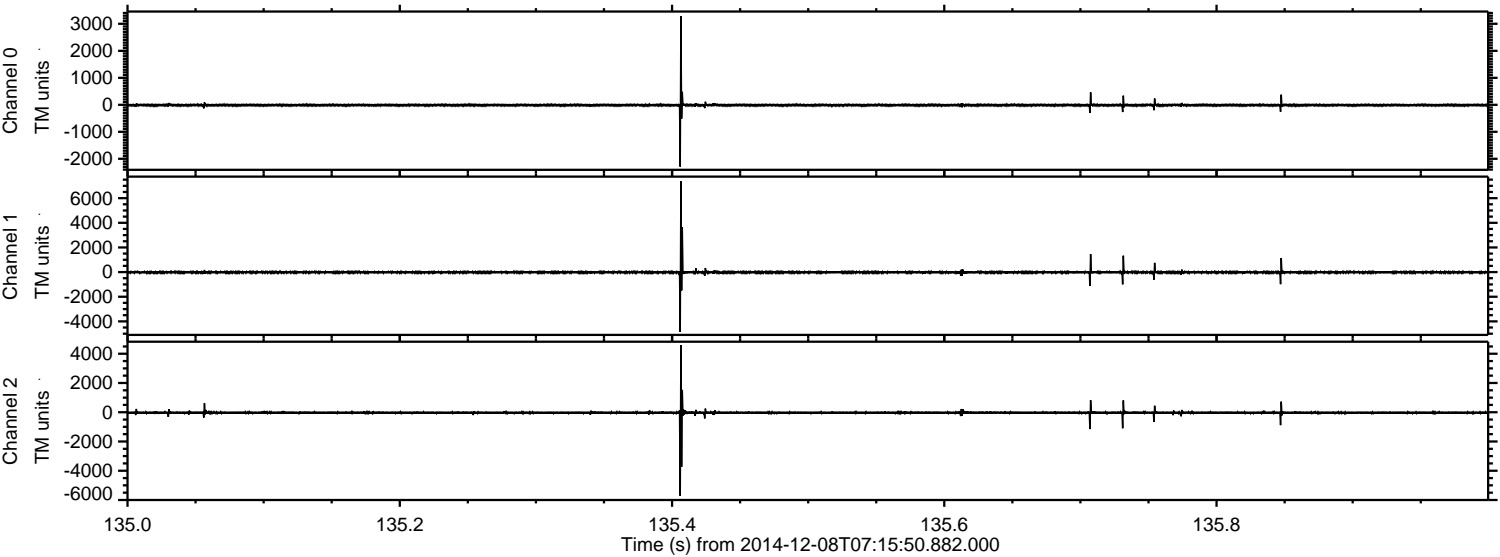

Channel 0
mn: -2293
mx: 3290
 μ : -13.8
 σ : 28.0

Channel 1
mn: -4858
mx: 7378
 μ : -24.1
 σ : 68.8

Channel 2
mn: -5716
mx: 4594
 μ : -26.4
 σ : 63.2

Processed Mon Dec 8 10:36:39 2014 by ELM ver.2012-10-06 from 001__elm20141208_071549__dat00.bin

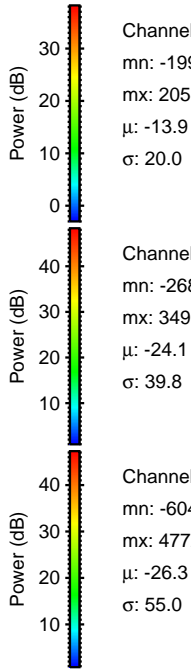
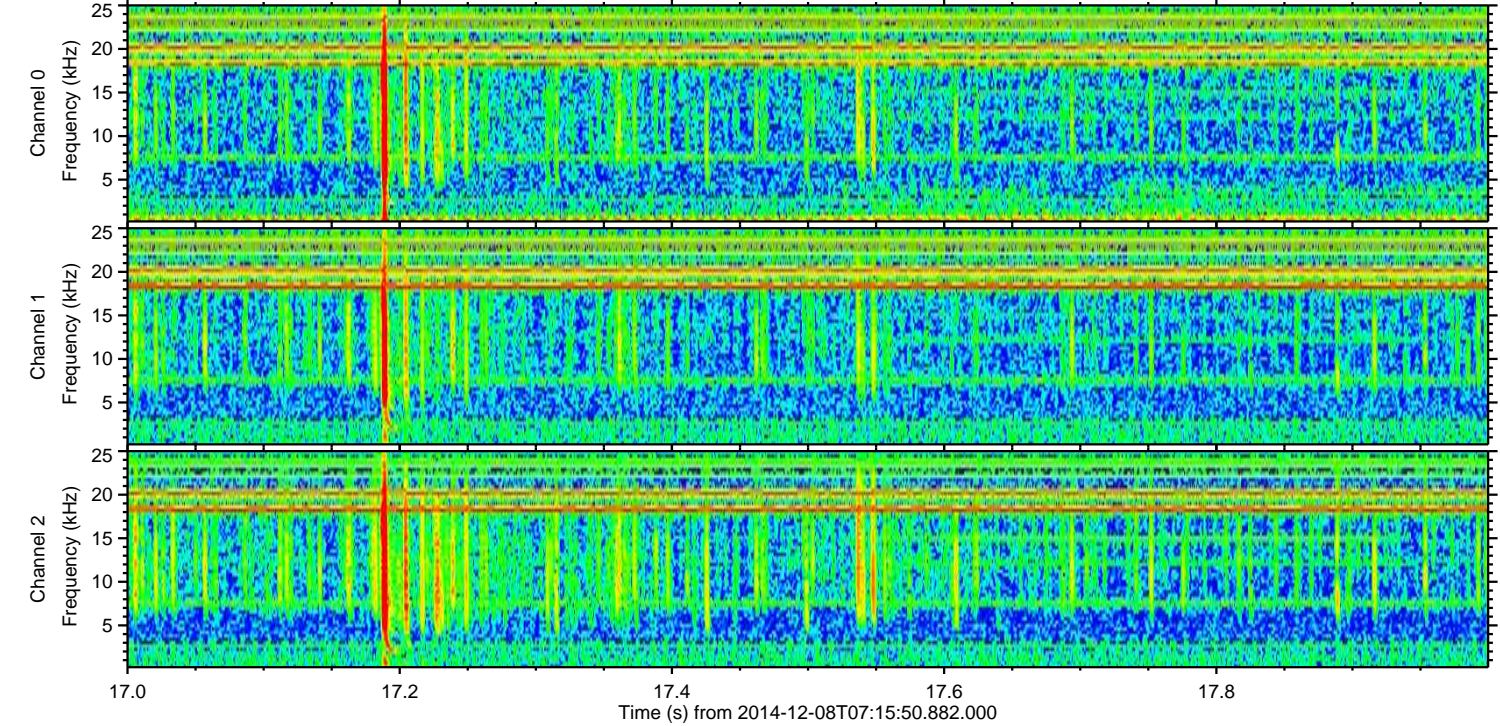
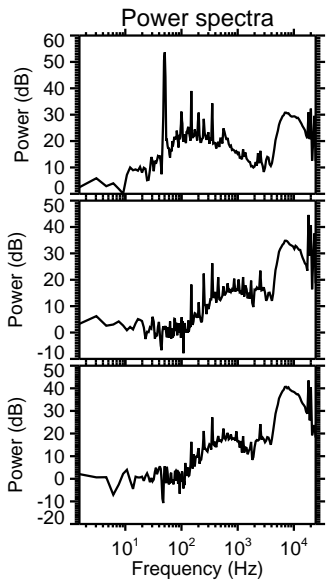
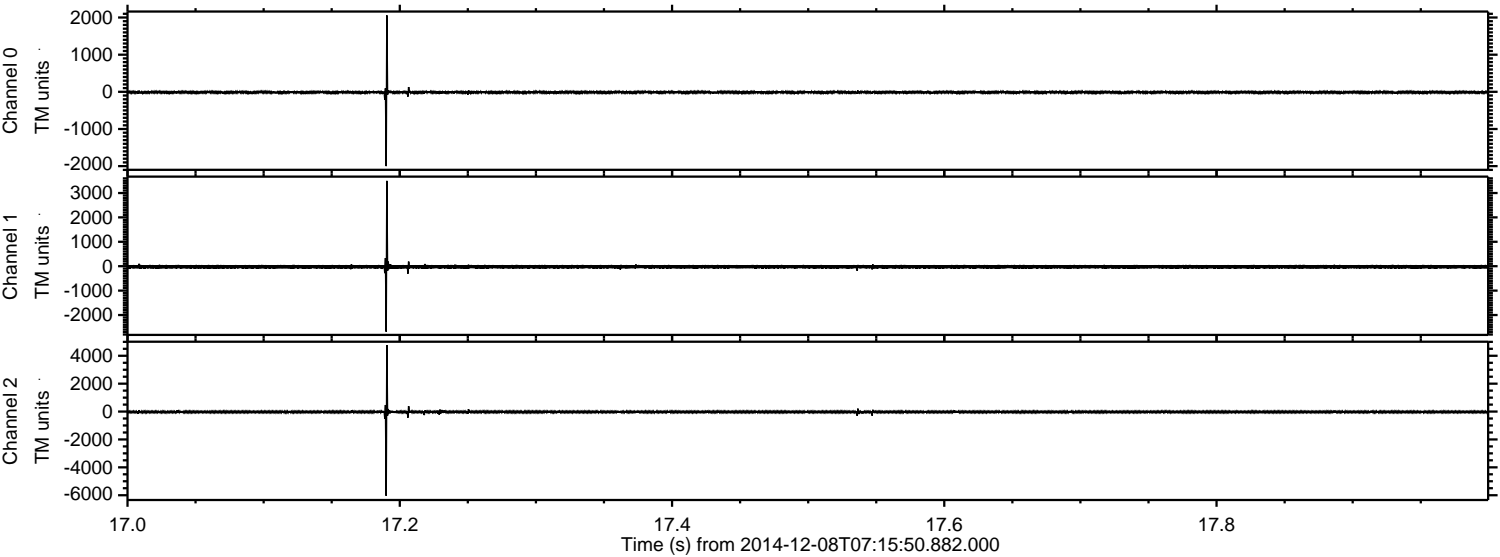

Processed Mon Dec 8 10:36:39 2014 by ELM ver.2012-10-06 from 001__elm20141208_071549__dat00.bin

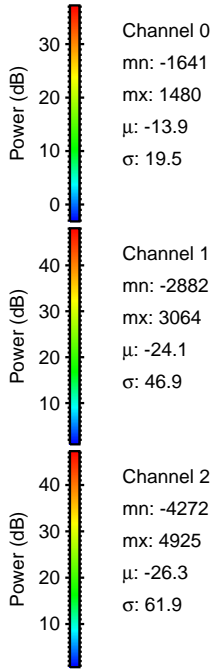
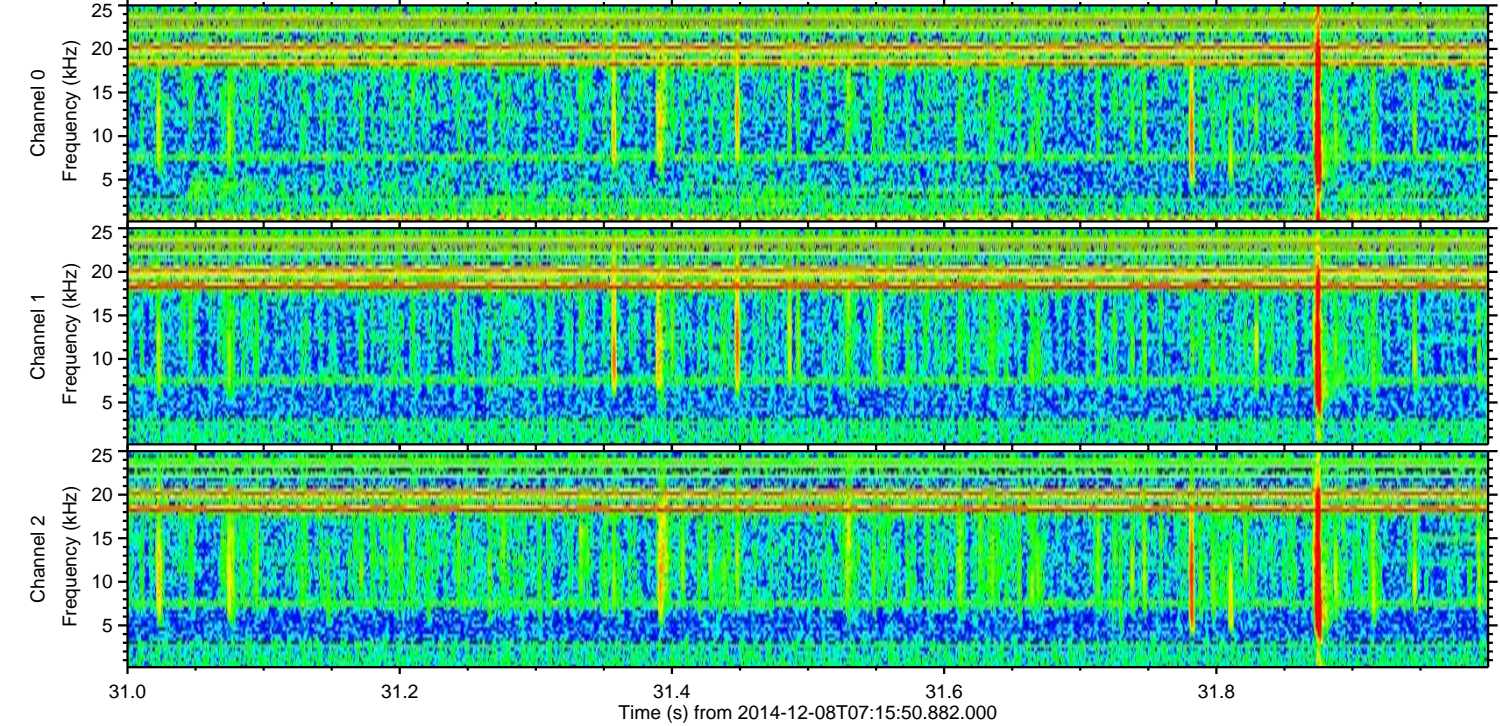
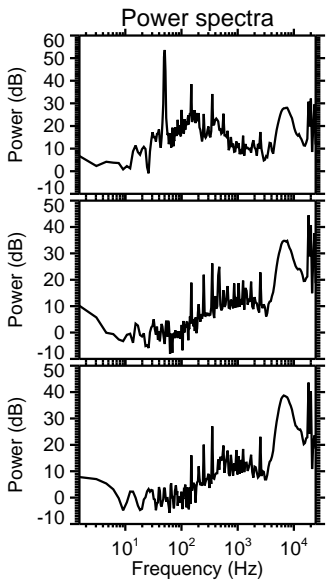
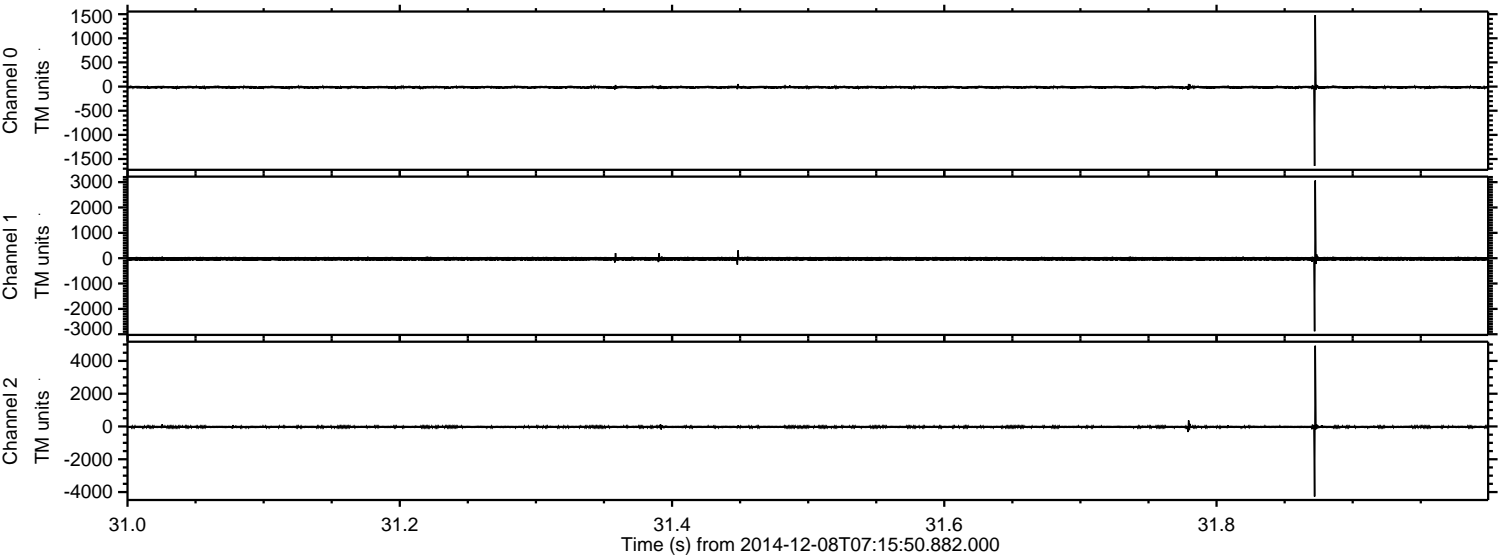

Processed Mon Dec 8 10:36:40 2014 by ELM ver.2012-10-06 from 001__elm20141208_071549__dat00.bin

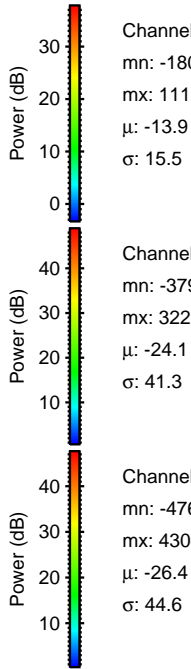
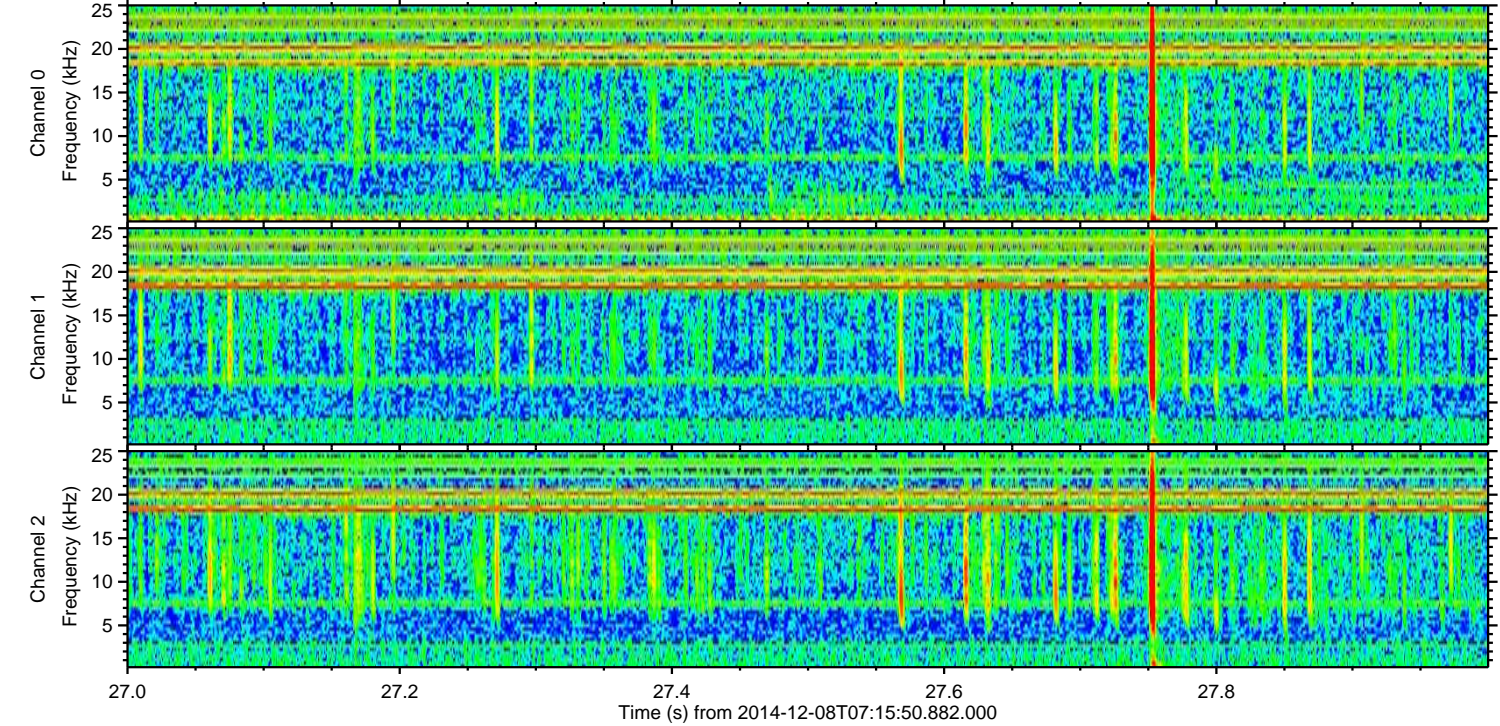
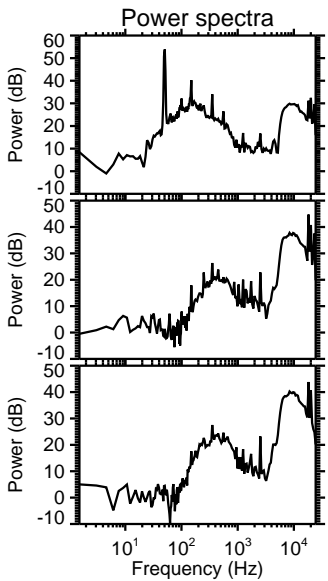
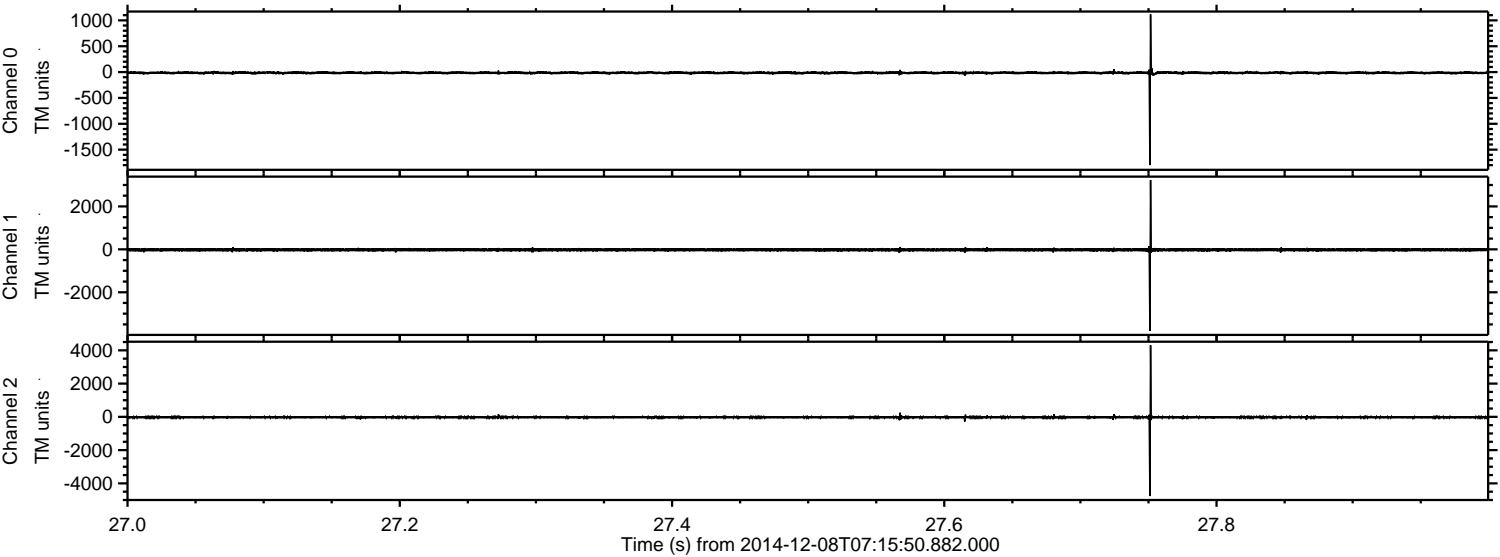

Channel 0
mn: -1800
mx: 1115
 μ : -13.9
 σ : 15.5

Channel 1
mn: -3799
mx: 3228
 μ : -24.1
 σ : 41.3

Channel 2
mn: -4760
mx: 4304
 μ : -26.4
 σ : 44.6

Processed Mon Dec 8 10:36:41 2014 by ELM ver.2012-10-06 from 001__elm20141208_071549__dat00.bin

